

### Schedule

<b>Land</b>	The unexpired term of the Lease	Unit	UP No.	Block	Section	Division/District
				2	20	Campbell
		and known as 58 Savige Street, Campbell ACT 2612				
<b>Seller</b>	Full name	Shane Matthew Mckay and Bridget Sheree Mitzevich				
	ACN/ABN					
	Address	66 Waller Crescent, Campbell, ACT 2612				
<b>Seller Solicitor</b>	Firm	Morris Legal Group				
	Email	raina@morrislegalgroup.com.au				
	Phone	+61 1300 047 227	Ref Raina Sinha			
	DX/Address	Ground Floor, 1/59 Wentworth Avenue, Kingston ACT 2604				
<b>Stakeholder</b>	Name	Hive Property (ACT) Pty Ltd Trust Account				
<b>Seller Agent</b>	Firm	Hive Property (ACT) Pty Limited				
	Ref	samanthal@hiveproperty.co				
	Phone	+61 (2) 6182 1802	Ref Samantha Linsdell			
	DX/Address	Level 1, 4 Campion Street Deakin ACT 2600				
<b>Restriction on Transfer</b>	Mark as applicable	<input checked="" type="checkbox"/> Nil <input type="checkbox"/> section 370 <input type="checkbox"/> section 280 <input type="checkbox"/> section 306 <input type="checkbox"/> section 351				
<b>Land Rent</b>	Mark one	<input checked="" type="checkbox"/> Non-Land Rent Lease <input type="checkbox"/> Land Rent Lease				
<b>Occupancy</b>	Mark one	<input checked="" type="checkbox"/> Vacant possession <input type="checkbox"/> Subject to tenancy				
<b>Breach of covenant or unit articles</b>	Description (Insert other breaches)	As disclosed in the Required Documents				
<b>Goods</b>	Description	Fixed Floor Coverings, window treatments and light fittings as inspected				
<b>Date for Registration of Units Plan</b>	Not Applicable					
<b>Date for Completion</b>	On or before 30 days from the Date of this Contract					
<b>Electronic Transaction?</b>	<input type="checkbox"/> No <input checked="" type="checkbox"/> Yes, using Nominated ELN: PEXA					
<b>Land Tax to be adjusted?</b>	<input type="checkbox"/> No <input checked="" type="checkbox"/> Yes					
<b>Residential Withholding Tax</b>	New residential premises?		<input checked="" type="checkbox"/> No <input type="checkbox"/> Yes			
	Potential residential land?		<input checked="" type="checkbox"/> No <input type="checkbox"/> Yes			
	Buyer required to make a withholding payment?		<input checked="" type="checkbox"/> No <input type="checkbox"/> Yes (insert details on p.3)			
<b>Foreign Resident Withholding Tax</b>	Relevant Price more than \$750,000.00?		<input type="checkbox"/> No <input type="checkbox"/> Yes			
	Clearance Certificates attached for all the Sellers?		<input checked="" type="checkbox"/> No <input type="checkbox"/> Yes			

An agent may only complete the details in this black box and exchange this contract. See page 3 for more information.

<b>Buyer</b>	Full name					
	ACN/ABN					
	Address					
<b>Buyer Solicitor</b>	Firm					
	Email					
	Phone		Ref			
	DX/Address					
<b>Price</b>	Price					(GST inclusive unless otherwise specified)
	Less deposit					(10% of Price)
	Balance					<input type="checkbox"/> Deposit by Instalments (clause 52 applies)
<b>Date of this Contract</b>						

<b>Co-Ownership</b>	Mark one (show shares)	<input type="checkbox"/> Joint tenants	<input type="checkbox"/> Tenants in common in the following shares:
---------------------	------------------------	--	---

**Read This Before Signing:** Before signing this Contract you should ensure that you understand your rights and obligations. You should read the important notes on page 3. You should get advice from your solicitor.

<b>Seller signature</b>	<b>Buyer signature</b>
Seller witness name and signature	Buyer witness name and signature

## Seller Disclosure Documents

The following marked documents are attached and form part of this Contract. The Buyer acknowledges that by execution of this Contract the Buyer certifies in writing that the Buyer received the marked documents prior to entering into this Contract.

- Crown lease of the Land (including variations)
- Current certified extract from the land titles register showing all registered interests affecting the Property
- Deposited Plan for the Land
- Energy Efficiency Rating Statement
- Encumbrances shown on the land titles register (excluding any mortgage or other encumbrance to be discharged)
- If there is an encumbrance not shown on the land titles register — a statement about the encumbrance complying with the Civil Law (Sale of Residential Property) Regulations
- Lease Conveyancing Inquiry Documents for the Property
- Building Conveyancing Inquiry Document (except if:
  - the Property is a Class A Unit
  - the residence on the Property has not previously been occupied or sold as a dwelling; or
  - this Contract is an "off-the-plan purchase")
- Building and Compliance Inspection Report(s) (except if section 9(2)(a)(ii) or section 9(2)(a)(iii) of the Sale of Residential Property Act applies).
- Pest information (except if the property is a Class A Unit or is a residence that has never been occupied): Pest Inspection Report(s).
- Regulated Swimming Pool documentation required under section 9 (1)(ja) of the Sale of Residential Property Act (on and from 1 May 2024).

### If the Property is off-the-plan:

- Proposed plan
- Inclusions list

### If the Property is a Unit where the Units Plan is not registered:

- Inclusions list
- Disclosure Statement

### If the Property is a Unit where the Units Plan is registered:

- Units Plan concerning the Property
- Current certified extract from the land titles register showing all registered interests affecting the Common Property
- Unit Title Certificate
- Registered variations to rules of the Owners Corporation
- (If the Unit is an Adaptable Housing Dwelling) drawings and plans demonstrating compliance with Australian Standard AS 4299-1995 (Adaptable Housing) as in force from time to time
- (If the Owners Corporation is a party to a Building Management Statement) Building Management Statement

### If the Property is a Lot that is part of a Community Title Scheme:

- Section 67 Statement, as first or top sheet
- Community Title Master Plan
- Community Title Management Statement

### If the Property is a Lot that will form part of a Community Title Scheme:

- Proposed Community Title Master Plan or sketch plan
- Proposed Community Title Management Statement

### GST

- Not applicable
- Input taxed supply of residential premises
- Taxable supply (including new residential premises)
- GST-free supply of going concern
- Margin scheme applies

### Tenancy

- Tenancy Agreement
- No written Tenancy Agreement exists

### Invoices

- Building and Compliance Inspection Report
- Pest Inspection Report

### Asbestos

- Asbestos Advice
- Current Asbestos Assessment Report

### Damages for delay in Completion - applicable interest rate and legal costs and disbursements amount (see clause 22)

Interest rate if the defaulting party is the Seller	0% per annum
Interest rate if the defaulting party is the Buyer	10% per annum
Amount to be applied towards legal costs and disbursements incurred by the party not at fault	\$550.00 (GST inclusive)

### Tenancy Summary

Premises		Expiry date	
Tenant name		Rent	
Commencement date		Rent review date	
Term		Rent review mechanism	

### Managing Agent Details for Owners Corporation or Community Title Scheme (if no managing agent, secretary)

Name		Phone	
Address			

## RW Amount

(residential withholding payment) — further details

The supplier will frequently be the Seller. However, sometimes further information will be required as to which entity is liable for GST (eg if the Seller is part of a GST group, where the GST representative has the GST liability). If more than one supplier, provide details for each supplier.

<b>Supplier</b>	Name		
	ABN		Phone
	Business address		
	Email		
<b>Residential Withholding Tax</b>	Supplier's portion of the RW Amount:		\$
	RW Percentage:		%
	RW Amount (ie the amount that the Buyer is required to pay to the ATO):		\$
	Is any of the consideration not expressed as an amount in money?	<input type="checkbox"/> No	<input type="checkbox"/> Yes
	If 'Yes', the GST inclusive market value of the non-monetary consideration:		\$
	Other details (including those required by regulation or the ATO forms):		

## Cooling Off Period

(for residential property only)

- 1 The Buyer may rescind this Contract at any time before 5pm on the 5th Business Day after the day this Contract is made except if any circumstance in paragraph 2 applies.
- 2 There is no cooling off period if:
  - the Buyer is a corporation; or
  - the Property is sold by tender; or
  - the Property is sold by auction; or
  - before signing this Contract, the Buyer gives the Seller a certificate in the form required by the Sale of Residential Property Act signed by the Buyer Solicitor; or
  - this Contract is made on the same day the Property was offered for sale by auction but passed in and the Buyer was recorded in the bidders record as a bidder or a person for whom a bidder was bidding.
- 3 A Buyer exercising the cooling off right by rescinding this Contract forfeits 0.25% of the Price. The Seller is entitled to recover the amount forfeited from the Deposit and the Buyer is entitled to a refund of any balance.

## Warnings

- 1 The Lease may be affected by the *Residential Tenancies Act 1997 (ACT)* or the *Leases (Commercial & Retail) Act 2001 (ACT)*.
- 2 If a consent to transfer is required by law, see clause 4 as to the obligations of the parties.
- 3 As some risks associated with the Property pass from the Seller to Buyer on the Date of this Contract, (except if the Property is a Unit) the Buyer should take out insurance on the Property on the Date of this Contract.
- 4 The Buyer will usually have to pay stamp duty on the purchase of the Land. The Buyer may incur penalties if the Buyer does not pay the stamp duty within the required time.
- 5 There are serious risks to a Buyer releasing the Deposit before Completion. The Buyer should take legal advice before agreeing to release the Deposit.
- 6 The Buyer should consider the application of the Territory Plan and other planning and heritage issues before signing this Contract.
- 7 If the Lease is a concessional lease then restrictions on transfer and other dealings may apply.

## Disputes

If there is a dispute, the Law Society encourages the use of informal procedures such as negotiation, independent expert appraisal or mediation to resolve the dispute.

## Exchange of Contract

1 An Agent, authorised by the Seller, may:

- insert:
  - the name and address of, and contact details for, the Buyer;
  - the name and address of, and contact details for, the Buyer Solicitor;
  - the Price;
  - the Date of this Contract,
- insert in, or delete from, the Goods; and
- exchange this Contract.

2 An Agent must not otherwise insert, delete or amend this Contract.

3 **The Agent must not exchange this Contract unless expressly authorised by the Seller or (if a solicitor is acting for the Seller) by the Seller or the Seller Solicitor.**

---

The Seller agrees to sell and the Buyer agrees to buy the Property for the Price on these terms:

### 1. Definitions and interpretation

1.1 Definitions appear in the Schedule and as follows:

**Affecting Interests** means any mortgage, encumbrance, lease, lien, charge, notice, order, caveat, writ, or other interest;

**Adaptable Housing Dwelling** has the meaning in the Sale of Residential Property Act;

**Agent** has the meaning in the Sale of Residential Property Act;

**ATO** means the Australian Taxation Office, and includes the Commissioner for Taxation;

**Balance of the Price** means the Price less the Deposit;

**Breach of Covenant** means:

- a Development not approved under the Planning Act including a development for which design and siting approval has not been obtained;
- a breach of the Building and Development Provision;

- a breach of any obligation of the Seller in a registered restrictive covenant affecting the Lease;
- a breach of any other term of the Lease;
- a breach of the articles of the Owners Corporation (if the Property is a Unit); or
- an Unapproved Structure;

**Building Act** means the *Building Act 2004* (ACT);

**Building and Development Provision** has the meaning in the Planning Act;

**Building Conveyancing Inquiry Document** has the meaning in the Sale of Residential Property Act;

**Building and Compliance Inspection Report** has the meaning in the Sale of Residential Property Act;

**Building Management Statement** has the meaning in the Land Titles Act;

**Business Day** means any day other than a Saturday, Sunday, public holiday or bank holiday in the Australian Capital Territory;

**Class A Unit** has the meaning in the Sale of Residential Property Act;

**Common Property** for a Unit has the meaning in the Unit Titles Act;

**Common Property** for a Lot that forms part of a Community Title Scheme has the meaning in the Community Title Act;

**Community Title Act** means the *Community Title Act 2001* (ACT);

**Community Title Body Corporate** means the entity referred to as such in the Community Title Act;

**Community Title Management Statement** has the meaning in the Community Title Act;

**Community Title Master Plan** has the meaning in the Community Title Act;

**Community Title Scheme** has the meaning in the Community Title Act;

**Completion** means the time at which this Contract is completed and **Completed** has a corresponding meaning;

**Compliance Certificate** means a certificate issued for the Lease under section 296 of the *Planning and Development Act 2007*, Division 10.12.2 of the Planning Act or under section 28 of the *City Area Leases Act 1936* or under section 180 of the Land Act;

**Covenant** includes a restrictive covenant;

**Default Notice** means a notice in accordance with clause 18.5 and clause 18.6

**Default Rules** has the meaning in the Unit Titles Management Act;

**Deposit** means the deposit forming part of the Price;

**Developer** in respect of a Lot has the meaning in the Community Title Act;

**Developer Control Period** has the meaning in the Unit Titles Management Act;

**Development** has the meaning in the Planning Act;

**Development Statement** has the meaning in the Unit Titles Act;

**Disclosure Statement** has the meaning in the Property Act;

**Disclosure Update Notice** has the meaning in section 260(2) of the Property Act;

**Encumbrance** has the meaning in the Sale of Residential Property Act but excludes a mortgage;

**Energy Efficiency Rating Statement** has the meaning in the Sale of Residential Property Act;

**Excluded Change** has the meaning in section 259A(4) of the Property Act;

**General Fund Contribution** has the meaning in section 78(1) of the Unit Titles Management Act;

**GST** has the meaning in the *A New Tax System (Goods and Services Tax) Act 1999* (Cth);

**GST Rate** means the prevailing rate of GST specified as a percentage;

**Improvements** means the buildings, structures and fixtures erected on and forming part of the Land;

**Income** includes the rents and profits derived from the Property;

**Land Act** means the *Land (Planning & Environment) Act 1991* (ACT);

**Land Charges** means rates, land rent, land tax and other taxes and outgoings of a periodic nature in respect of the Property;

**Land Rent Act** means the *Land Rent Act 2008* (ACT);

**Land Rent Lease** means a Lease that is subject to the Land Rent Act;

**Land Titles Act** means the *Land Titles Act 1925* (ACT);

**Lease** means the lease of the Land having the meaning in the Planning Act;

**Lease Conveyancing Inquiry Document** has the meaning in the Sale of Residential Property Act;

**Legislation Act** means the *Legislation Act 2001*;

**Liability of the Owners Corporation** means any actual or contingent liability of the Owners Corporation attributable to the Unit on a Unit Entitlement basis (other than normal operating expenses) or expenditure to be made by the Owners Corporation to fulfil its obligations under the Unit Titles Management Act;

**Lot** has the meaning in the Community Title Act;

**Non-Land Rent Lease** means a Lease that is not subject to the Land Rent Act;

**Notice to Complete** means a notice in accordance with clause 18.1 and clause 18.2 requiring a party to complete;

**Owners Corporation** means the Owners Corporation for the Unit constituted or to be constituted under the Unit Titles Management Act following registration of the Units Plan;

**Pest Inspection Report** has the meaning in the Sale of Residential Property Act;

**Pest Treatment Certificate** has the meaning in the Sale of Residential Property Act;

**Planning Act** means the *Planning Act 2023* (ACT);

**Planning and Land Authority** has the meaning in the Legislation Act;

**Prescribed Building** has the meaning in the Building Act;

**Prescribed Terms** has the meaning in the Residential Tenancies Act;

**Property** means the unexpired term of the Lease, the Improvements and the Goods, or (if the Land is a Unit) the unexpired term of the Unit Lease, the Improvements and the Goods;

**Property Act** means *Civil Law (Property) Act 2006* (ACT);

**Required Documents** has the meaning in the Sale of Residential Property Act and includes a Unit Title Certificate but excludes a copy of this Contract;

**Rescission Notice** has the meaning in the Sale of Residential Property Act;

**Residential Tenancies Act** means the *Residential Tenancies Act 1997* (ACT);

**Sale of Residential Property Act** means the *Civil Law (Sale of Residential Property) Act 2003* (ACT);

- Section 56 Certificate** means a certificate for a Lot issued under section 56 of the Community Title Act;
- Section 67 Statement** means a statement for a Lot complying with section 67(2)-(4) of the Community Title Act;
- Service** includes air, communication, drainage, electricity, garbage, gas, oil, radio, sewerage, telephone, television, or water service;
- Staged Development** has the meaning given by section 17(4) of the Unit Titles Act;
- Tenancy Agreement** includes a lease for any term and whether for residential purposes or otherwise;
- Unapproved Structure** has the meaning in the Sale of Residential Property Act;
- Unit** means the Unit referred to in the Schedule and which has the meaning in the Unit Titles Act;
- Unit Entitlement** for the Unit has the meaning in the Unit Titles Act;
- Unit Title** is the Lease together with the rights of the registered lessee of the Unit;
- Unit Title Certificate** means a certificate for the Unit issued under section 119 of the Unit Titles Management Act;
- Unit Titles Act** means the *Unit Titles Act 2001* (ACT);
- Unit Titles Management Act** means the *Unit Titles (Management) Act 2011* (ACT);
- Units Plan** means all the documents relating to the subdivision of the Land registered as the Units Plan for the Unit under the *Land Titles (Unit Titles) Act 1970*; and
- Withholding Law** means Subdivision 14 of Schedule 1 of the *Taxation Administration Act 1953* (Cth) and associated provisions.
- 1.2 In this Contract:
- a reference to the Seller or to the Buyer includes the executors, administrators and permitted assigns of any of them, if an individual, and the successors or permitted assigns of any of them, if a corporation;
  - the singular includes the plural, and the plural includes the singular;
  - a reference to a person includes a body corporate;
  - a term not otherwise defined has the meaning in the Legislation Act; and
  - a reference to an Act includes a reference to any subordinate legislation made under it or any Act which replaces it.
- 1.3 Headings are inserted for convenience only and are not part of this Contract.
- 1.4 If the time for something to be done or to happen is not a Business Day, the time is extended to the next Business Day, except in the case of clause 2.1.
- 1.5 A reference to “this Contract” extends to the Schedule, any annexure, additional clauses and attachments forming part of this Contract.
- 1.6 If there is more than one buyer or more than one seller the obligations which they undertake bind them jointly and individually.
- 1.7 Where the Buyer consists of more than one person, as between themselves, they agree to buy the Property in the specified manner of Co-ownership or if one alternative is not marked, as joint tenants.
- 1.8 Without limiting clause 13, the parties agree that for the purposes of the *Electronic Transactions Act 2001* (ACT) and the *Electronic Transactions Act 1999* (Cth), this Contract may be signed and/or exchanged electronically.
- ## 2. Terms of payment
- 2.1 The Buyer must pay the Deposit on the Date of this Contract, to the Stakeholder or, if no Stakeholder is named, then to the Seller.
- 2.2 The Deposit becomes the Seller’s property on Completion.
- 2.3 The Deposit may be paid by cheque or in cash (up to \$3,000.00) but if it is not paid on time or, if it is paid by cheque which is not honoured on first presentation, the Buyer is in default.
- 2.4 If the Buyer is in default under clause 2.3, then immediately and without the notice otherwise necessary under clause 18, clause 19 applies.
- 2.5 On Completion the Buyer must give the Seller an authority directing the Stakeholder to account to the Seller for the Deposit.
- 2.6 On Completion the Buyer must pay to the Seller in Canberra the Balance of the Price by unendorsed bank cheque, or in cash (up to \$200.00).
- 2.7 Any money payable to the Seller by the Buyer or the Stakeholder must be paid to the Seller or as the Seller Solicitor directs in writing and payment in accordance with that direction will be sufficient discharge to the person paying.
- 2.8 Completion must take place on the Date for Completion or as otherwise determined by this Contract and if not specified or determined, within a reasonable time.

### 3. Title to the Lease

- 3.1 The Lease is or will before Completion be granted under the Planning Act.
- 3.2 The Lease is transferred subject to its provisions.
- 3.3 The title to the Lease is or will before Completion be registered under the Land Titles Act.
- 3.4 The title to the Lease must be transferred free from all Affecting Interests except as otherwise provided.
- 3.5 The Buyer cannot insist on any Affecting Interests being removed from the title to the Lease before Completion provided, on Completion, the Seller gives the Buyer any documents and registration fees necessary to remove the Affecting Interests.

### 4. Restrictions on transfer

- 4.1 The Lease is not subject to any restrictions on transfer other than any Restriction on Transfer.
- 4.2 If the Lease is subject to a Restriction on Transfer under the Planning Act due to non-compliance with the Building and Development Provision then this Contract is subject to the grant of the approval referred to in section 370 of the Planning Act. A Restriction on Transfer referring to “section 370” refers to this restriction.
- 4.3 If the Lease is a lease of the type referred to in section 279 of the Planning Act then this Contract is subject to the approval in accordance with the Planning Act. A Restriction on Transfer referring to “section 280” refers to this restriction.
- 4.3A If the Lease is subject to a Restriction on Transfer under section 306 of the Planning Act, then this Contract is subject to the grant of the approval mentioned in sections 306 and 307 of the Planning Act. A Restriction on Transfer referring to “section 306” refers to this restriction.
- 4.3B If the Lease is subject to a Restriction on Transfer under section 351 of the Planning Act, then this Contract is subject to the grant of the approval mentioned in section 351 of the Planning Act. A Restriction on Transfer referring to “section 351” refers to this restriction. Immediately after the Date of this Contract the Seller must do everything reasonably necessary to remove the restriction or obtain the consent required. If requested in writing, the Buyer must join in any application of the Seller and must do everything reasonably necessary to enable the Seller to obtain the consent. The Seller must pay all associated fees in connection with the application.

- 4.4 If the consent referred to in clauses 4.2, 4.3, 4.3A or 4.3B is not granted by the Date for Completion then either party may rescind this Contract (provided that the party seeking to rescind is not then in default) and clause 21 applies.

### 5. Particulars of title and submission of transfer

- 5.1 Unless clause 5.3 applies the Seller need not provide particulars of title.
- 5.2 No later than 7 days before the Date for Completion, the Buyer must give the Seller a transfer of the Lease in the form prescribed by the Land Titles Act, to be returned by the Seller to the Buyer on Completion in registrable form.
- 5.3 If the Seller is not the registered proprietor of the Lease at the Date of this Contract, the Seller must give to the Buyer no later than 14 days before the Date for Completion a copy of the instrument and any other documents necessary to enable the Seller to be registered as proprietor.

### 6. Buyer rights and limitations

- 6.1 If the Buyer establishes before Completion that except as disclosed in this Contract there is any Unapproved Structure on the Property, then the Buyer may:
  - 6.1.1 require the Seller to arrange for the Unapproved Structure to be approved before Completion; and
  - 6.1.2 if the Unapproved Structure is not approved before Completion, rescind or complete and sue the Seller for damages.
- 6.2 If the Buyer establishes, immediately before Completion, that, except as disclosed in this Contract:
  - 6.2.1 the Property is subject to an encumbrance other than the encumbrances shown on the title to the Lease; or
  - 6.2.2 the Buyer is not entitled to vacant possession, then the Buyer may either:
    - 6.2.3 rescind; or
    - 6.2.4 complete and sue the Seller for damages.
- 6.3 The Buyer is not entitled to make any requisitions on the title to the Property.
- 6.4 The Buyer cannot make a claim or objection or rescind or terminate in respect of:
  - 6.4.1 a Service for the Property being a joint service or passing through another property, or any Service for another property passing through the Property;
  - 6.4.2 a wall being or not being a party wall or the Property being affected by an

- easement for support or not having the benefit of an easement for support;
- 6.4.3 any change in the Property due to fair wear and tear before Completion;
- 6.4.4 a promise, representation or statement about this Contract, the Property or the Lease, not made in this Contract;
- 6.4.5 any Breach of Covenant described in the Schedule or disclosed elsewhere in this Contract;
- 6.4.6 the ownership or location of any dividing fence;
- 6.4.7 the ownership of any fuel storage tank; and
- 6.4.8 anything disclosed in this Contract (except an Affecting Interest).

## 7. Seller warranties

- 7.1 The Seller warrants that at the Date of this Contract:
  - 7.1.1 the Seller will be able to complete at Completion;
  - 7.1.2 the Seller has no knowledge of any unsatisfied judgment, order or writ affecting the Property;
  - 7.1.3 the Seller has no knowledge of any current or threatened claims, notices or proceedings that may lead to a judgment, order or writ affecting the Property; and
  - 7.1.4 the Seller is not aware of any material change in the matters disclosed in the Required Documents.
- 7.2 The Seller warrants that on Completion:
  - 7.2.1 the Seller will be or will be able to be the registered proprietor of the Lease and will own the rest of the Property free from any Affecting Interests;
  - 7.2.2 the Seller will have the capacity to complete;
  - 7.2.3 there will be no unsatisfied judgment, order or writ affecting the Property;
  - 7.2.4 the Seller has no knowledge of any current or threatened claims, notices or proceedings that may lead to a judgment, order or writ affecting the Property;
  - 7.2.5 the Seller is not aware of any encroachments by or upon the Property except as disclosed. This warranty does not extend to the location of any dividing fence;
  - 7.2.6 there will be no Breach of Covenant except as disclosed in this Contract; and
  - 7.2.7 unless disclosed in the Schedule or elsewhere in this Contract, the Lease is a

Non-Land Rent Lease and not a Land Rent Lease.

- 7.3 The Seller gives no warranties as to the present state of repair of any of the Improvements or condition of the Land, except as required by law.

## 8. Adjustments

- 8.1 The Seller is entitled to the Income and is liable for all Land Charges up to and including Completion after which the Buyer will be entitled to the Income and liable for the Land Charges, provided the Seller will be liable for all land tax in respect of the Property if the 'Land Tax to be adjusted?' option on the Schedule is marked 'No'.
- 8.2 The parties must pay any adjustment of the Income and Land Charges calculated under clause 8.1 on Completion.
- 8.3 Any concessional Land Charges must be adjusted on the concessional amount of those Land Charges.
- 8.4 If any of the Land Charges have not been assessed on Completion, the Buyer will be entitled to retain in the Buyer Solicitor trust account from the Balance of the Price an amount sufficient to pay the Seller's proportion of those Land Charges.
- 8.5 Attached are copies of the relevant invoices for the cost of obtaining the Building and Compliance Inspection Report and Pest Inspection Report. The Buyer must pay to the Seller the cost of obtaining the Building and Compliance Inspection Report and the Pest Inspection Report as required by section 18 of the Sale of Residential Property Act on Completion.

## 9. Terms of possession

- 9.1 The Seller must give the Buyer vacant possession of the Property on Completion unless otherwise marked in the Schedule.
- 9.2 If the Property is sold subject to a tenancy, the Seller has:
  - 9.2.1 attached to this Contract a copy of the signed Tenancy Agreement; or
  - 9.2.2 completed the tenancy summary on page 2 of this Contract.
- 9.3 If the Property is sold subject to a tenancy:
  - 9.3.1 the Seller warrants that except as disclosed in this Contract:
    - (a) if applicable, the rental bond has been provided in accordance with the Residential Tenancies Act;
    - (b) if applicable, the Seller has complied with the Residential Tenancies Act;

- (c) if applicable, the Seller has no notice of any application by the tenant for the release of the rental bond;
  - (d) no notices relating to the tenancy have been served on the Seller or any agent of the Seller or on the tenant other than as disclosed in this Contract and there are no outstanding claims or disputes with the tenant;
  - (e) there is no unremedied breach of the Tenancy Agreement by the tenant or the Seller; and
  - (f) if applicable, the Tenancy Agreement incorporates:
    - (i) the Prescribed Terms; and
    - (ii) any other terms approved by the Residential Tenancies Tribunal.
- 9.3.2 The Seller must hand to the Buyer on Completion:
- (a) any written Tenancy Agreement to which this Contract is subject;
  - (b) a notice of attornment;
  - (c) if applicable, any notice required to be signed by the Seller to transfer the rental bond by the Office of Rental Bonds to the Buyer; and
  - (d) if applicable, any other notice required to be signed by the Seller under the Residential Tenancies Act.
- 9.3.3 The Buyer indemnifies the Seller in relation to any liability which the Seller incurs or to which the Seller is subject under the tenancy because of matters occurring after Completion.

## 10. Inspection and condition of Property

- 10.1 The Buyer may on reasonable notice to the Seller and at reasonable times inspect the Property before Completion.
- 10.2 The Seller must leave the Property clean and tidy on Completion.

## 11. Inspection of building file

- 11.1 The Seller must, if requested by the Buyer, give to the Buyer all authorities necessary to enable the Buyer (or Buyer's nominee) to inspect and obtain at the Buyer's expense, copies of:
  - 11.1.1 any document in relation to the Land and Improvements held by any government or statutory authority; and

- 11.1.2 any notices issued by any authority in relation to the Land and Improvements.

## 12. Additional Seller obligations

- 12.1 Except for any Breach of Covenant disclosed in this Contract, the Seller must before Completion:
  - 12.1.1 comply with any notice issued by any authority before the Date of this Contract which requires work to be done or money to be spent on or in relation to the Property or the Lease;
  - 12.1.2 obtain approval for any Development conducted on the Land;
  - 12.1.3 comply with the Lease to the extent to which the Seller is required to comply up to Completion;
  - 12.1.4 comply with any obligations on the Seller in a registered restrictive covenant affecting the Lease; and
  - 12.1.5 give the Buyer notice of any material change (other than fair wear and tear) the Seller becomes aware of in the matters disclosed in the Required Documents, since the date of each of the relevant Required Documents.

## 13. Electronic transaction

- 13.1 In this clause 13, the following words mean:

**Adjustment Figures** mean details of the adjustments to be made to the Price under this Contract;

**Completion Time** means the time of day on the Date for Completion when the Electronic Transaction is to be Completed;

**Conveyancing Transaction** has the meaning given in the Participation Rules;

**Digitally Signed** has the meaning given in the Participation Rules and **Digitally Sign** has a corresponding meaning;

**Discharging Mortgagee** means any discharging mortgagee, chargee, covenant chargee or caveator whose provision of a Digitally Signed discharge of mortgage, discharge of charge or withdrawal of caveat is required in order for unencumbered title to the Lease to be transferred to the Buyer;

**ECNL** means the *Electronic Conveyancing National Law (ACT) Act 2020 (ACT)*;

**Effective Date** means the date on which the Conveyancing Transaction is agreed to be an Electronic Transaction under clause 13.2.2 or, if clause 13.2.1 applies, the Date of this Contract;

**Electronic Document** means a caveat, a Crown lease or an instrument as defined in the Land Titles Act which may be created and Digitally Signed in an Electronic Workspace;

**Electronic Transaction** means a Conveyancing Transaction to be conducted for the parties by their legal representatives as Subscribers using an ELN and in accordance with the ECNL and the Participation Rules;

**Electronic Transfer** means a transfer of the Lease under the Land Titles Act to be prepared and Digitally Signed in the Electronic Workspace established for the purposes of the parties' Conveyancing Transaction;

**Electronic Workspace** has the meaning given in the Participation Rules;

**Electronically Tradeable** means a land title dealing that can be lodged electronically;

**ELN** has the meaning given in the Participation Rules;

**FRCGW Remittance** means a remittance which the Buyer must make in accordance with the Withholding Law and clauses 51.4 to 51.8;

**GSTRW Payment** means a payment which the Buyer must make in accordance with the Withholding Law and clauses 53.5 to 53.9;

**Incoming Mortgagee** means any mortgagee who is to provide finance to the Buyer on the security of the Lease and to enable the Buyer to pay the whole or part of the price;

**Land Registry** has the meaning given in the Participation Rules;

**Lodgment Case** has the meaning given in the Participation Rules;

**Mortgagee Details** mean the details which a party to the Electronic Transaction must provide about any Discharging Mortgagee of the Land as at Completion;

**Nominated ELN** means the ELN specified in the Schedule;

**Participation Rules** mean the participation rules as determined by the ECNL;

**Populate** means to complete data fields in the Electronic Workspace;

**Prescribed Requirement** has the meaning given in the Participation Rules;

**Subscribers** has the meaning given in the Participation Rules; and

**Title Data** means the details of the title to the Lease made available to the Electronic Workspace by the Land Registry.

13.2 This Conveyancing Transaction is to be conducted as an Electronic Transaction and this Contract is amended as required if:

13.2.1 this Contract says that it is an Electronic Transaction; or

13.2.2 the parties otherwise agree that it is to be conducted as an Electronic Transaction.

13.3 However, this Conveyancing Transaction is not to be conducted as an Electronic Transaction:

13.3.1 if the title to the Lease is not Electronically Tradeable or the transfer of the Lease is not eligible to be lodged electronically; or

13.3.2 if, at any time after the Effective Date, but at least 14 days before the Date for Completion, a party serves a notice on the other party stating a valid reason why it cannot be conducted as an Electronic Transaction.

13.4 If, because of clause 13.3.2, this Conveyancing Transaction is not to be conducted as an Electronic Transaction:

13.4.1 each party must:

(a) bear equally any disbursements or fees; and

(b) otherwise bear that party's own costs; incurred because this Conveyancing Transaction was to be conducted as an Electronic Transaction; and

13.4.2 if a party has paid all of a disbursement or fee which by reason of this clause, is to be borne equally by the parties, that amount must be adjusted on Completion.

13.5 If this Conveyancing Transaction is to be conducted as an Electronic Transaction:

13.5.1 to the extent that any other provision of this Contract is inconsistent with this clause, the provisions of this clause prevail and this Contract is amended to give full effect to the Electronic Transaction;

13.5.2 without limiting clause 13.5.1, clause 5.2 does not apply;

13.5.3 the parties must conduct the Electronic Transaction:

(a) in accordance with the Participation Rules and the ECNL; and

(b) using the Nominated ELN, unless the parties otherwise agree;

13.5.4 a party must pay the fees and charges payable by that party to the ELN and the

- Land Registry as a result of this transaction being an Electronic Transaction; and
- 13.5.5 a document which is an Electronic Document is served as soon as it is first Digitally Signed in the Electronic Workspace on behalf of the party required to serve it.
- 13.6 The Seller must within 7 days of the Effective Date:
- 13.6.1 create an Electronic Workspace;
- 13.6.2 Populate the Electronic Workspace with Title Data, the Date for Completion and, if applicable, Mortgagee Details; and
- 13.6.3 invite the Buyer and any Discharging Mortgagee to the Electronic Workspace.
- 13.7 If the Seller has not created an Electronic Workspace in accordance with clause 13.6, the Buyer may create an Electronic Workspace. If the Buyer creates the Electronic Workspace the Buyer must:
- 13.7.1 Populate the Electronic Workspace with Title Data;
- 13.7.2 create and Populate the Electronic Transfer;
- 13.7.3 Populate the Electronic Workspace with the Date for Completion and a nominated Completion Time; and
- 13.7.4 invite the Seller and any Incoming Mortgagee to join the Electronic Workspace.
- 13.8 Within 7 days of receiving an invitation from the Seller to join the Electronic Workspace, the Buyer must:
- 13.8.1 join the Electronic Workspace;
- 13.8.2 create and Populate the Electronic Transfer;
- 13.8.3 invite any Incoming Mortgagee to join the Electronic Workspace; and
- 13.8.4 Populate the Electronic Workspace with a nominated Completion Time.
- 13.9 If the Buyer has created the Electronic Workspace the Seller must within 7 days of being invited to the Electronic Workspace:
- 13.9.1 join the Electronic Workspace;
- 13.9.2 Populate the Electronic Workspace with Mortgagee Details, if applicable; and
- 13.9.3 invite any Discharging Mortgagee to join the Electronic Workspace.
- 13.10 To complete the financial settlement schedule in the Electronic Workspace:
- 13.10.1 the Seller must provide the Buyer with Adjustment Figures at least 2 Business Days before the Date for Completion;
- 13.10.2 the Buyer must confirm the Adjustment Figures at least 1 Business Day before the Date for Completion; and
- 13.10.3 if the Buyer must make a GSTRW Payment and / or an FRCGW Remittance, the Buyer must Populate the Electronic Workspace with the payment details for the GSTRW Payment or FRCGW Remittance payable to the ATO at least 2 Business Days before the Date for Completion.
- 13.11 Before Completion, the parties must ensure that:
- 13.11.1 all Electronic Documents which a party must Digitally Sign to complete the Electronic Transaction are Populated and Digitally Signed;
- 13.11.2 all certifications required by the ECNL are properly given; and
- 13.11.3 they do everything else in the Electronic Workspace which that party must do to enable the Electronic Transaction to proceed to Completion.
- 13.12 If Completion takes place in the Electronic Workspace:
- 13.12.1 payment electronically on Completion of the Balance of the Price in accordance with clause 2.6 is taken to be payment by a single unendorsed bank cheque; and
- 13.12.2 clauses 51.4.3, 51.4.4, 53.8 and 53.9 do not apply.
- 13.13 If the computer systems of any of the Land Registry, the ELN, the ATO or the Reserve Bank of Australia are inoperative for any reason at the Completion Time agreed by the parties, a failure to complete this Contract for that reason is not a default under this Contract on the part of either party.
- 13.14 If the computer systems of the Land Registry are inoperative for any reason at the Completion Time agreed by the parties, and the parties agree that financial settlement is to occur despite this, then on financial settlement occurring:
- 13.14.1 all Electronic Documents Digitally Signed by the Seller, any discharge of mortgage, withdrawal of caveat or other Electronic Document forming part of the Lodgment Case for the Electronic Transaction shall be taken to have been unconditionally and irrevocably delivered to the Buyer or

the Buyer's mortgagee at the time of financial settlement; and

13.14.2 the Seller shall be taken to have no legal or equitable interest in the Property.

13.15 If the parties do not agree about the delivery before Completion of one or more documents or things that cannot be delivered through the Electronic Workspace, the party required to deliver the documents or things:

13.15.1 holds them on Completion in escrow for the benefit of the other party; and

13.15.2 must immediately after Completion deliver the documents or things to, or as directed by the party entitled to them.

#### 14. Off the plan purchase and Compliance Certificate

14.1 If the Lease contains a Building and Development Provision which has not been complied with at the Date of this Contract, and clause 4.2 does not apply:

14.1.1 where the Seller is obliged to construct Improvements by Completion, before the Date for Completion, the Seller must at the Seller's expense complete the construction of the Improvements promptly and in a good and workmanlike manner substantially in accordance with the proposed plan, specifications and inclusions list attached; and

14.1.2 on or before Completion, the Seller must at the Seller's expense give to the Buyer evidence that a Compliance Certificate has been obtained.

#### 15. Goods

15.1 The Seller gives no warranties as to the present state of repair of any of the Goods except as required by law.

15.2 The Goods are included in the Price.

15.3 The Seller warrants that the Goods are unencumbered and that the Seller has the right to sell them.

15.4 The Goods become the Buyer's property on Completion.

15.5 Except for fair wear and tear, the Seller must give the Goods to the Buyer on Completion in the same state of repair they are in at the Date of this Contract.

#### 16. Errors and misdescriptions

16.1 If, before Completion, the Buyer becomes aware of an error in the description of the Property the Buyer may:

16.1.1 identify whether the error is material or not material, and ask the Seller to arrange for the error to be corrected before Completion; and

16.1.2 if the error is not corrected before Completion:

(a) for an error that is material — rescind this Contract, or complete this Contract and make a claim for compensation; and

(b) for an error that is not material — complete this Contract and make a claim for compensation.

16.2 This clause applies even if the Buyer did not take notice of or rely on anything in this Contract containing or giving rise to the error or misdescription.

16.3 The Buyer is not entitled to compensation to the extent the Buyer knew the true position before the Date of this Contract.

#### 17. Compensation claims by Buyer

17.1 To make a claim for compensation (including a claim under clause 16) the Buyer must give notice to the Seller before Completion specifying the amount claimed and:

17.1.1 the Seller can rescind if in the case of a claim that is not a claim for delay:

(a) the total amount claimed exceeds 5% of the Price;

(b) the Seller gives notice to the Buyer of an intention to rescind; and

(c) the Buyer does not give notice to the Seller waiving the claim within 14 days after receiving the notice; and

17.1.2 if the Seller does not rescind under clause 17.1.1, the parties must complete and:

(a) the lesser of the total amount claimed and 5% of the Price must be paid out of the Price to, and held by, the Stakeholder until the claim is finalised or lapses;

(b) the amount held is to be invested by the Stakeholder (at the risk of the party who becomes entitled to it) with an Australian bank in an interest-bearing account at call in the name of

the Stakeholder in trust for the Seller and the Buyer;

- (c) the claim must be finalised by an arbitrator appointed by the parties or, if an appointment is not made within 28 days of Completion, by an arbitrator appointed by the President of the Law Society of the Australian Capital Territory at the request of a party;
- (d) the decision of the arbitrator is final and binding;
- (e) the costs of the arbitration must be shared equally by the parties unless otherwise determined by the arbitrator. For clarity, the arbitrator has the power to award indemnity costs on a legal basis against either party;
- (f) the Buyer is not entitled, in respect of the claim, to more than the total amount claimed and the costs of the Buyer;
- (g) interest on the amount held, after deduction of all taxes and bank charges, Stakeholder administration fee and other similar charges and expenses, must be paid to the parties equally or as otherwise determined by the arbitrator; and
- (h) the claim lapses if the parties do not appoint an arbitrator and neither party asks the President of the Law Society of the Australian Capital Territory to appoint an arbitrator within 90 days after Completion and the amount held by the Stakeholder must be paid immediately to the Seller without any further authority being necessary.

## 18. Notice to Complete and Default Notice

- 18.1 If Completion does not take place in accordance with clause 2.8, either party may, at any time after the Date for Completion, serve the other party a Notice to Complete.
- 18.2 A Notice to Complete must appoint a time during business hours and a date being not less than 14\* days after service of the Notice to Complete (excluding the date of service) by which and a place in Canberra at which to complete this Contract.
- 18.3 At the time the Notice to Complete is served the party serving the Notice to Complete must:
  - 18.3.1 not be in default; and

18.3.2 be ready willing and able to complete but for some default or omission of the other party.

- 18.4 Completion at the time date and place specified in the Notice to Complete is an essential term.
- 18.5 Where one party is in default (other than failing to complete) the other party may at any time after the default serve the party in default a Default Notice.
- 18.6 A Default Notice:
  - 18.6.1 must specify the default;
  - 18.6.2 must require the party served with the Default Notice to rectify the default within 7\* days after service of the Default Notice (excluding the date of service), except in the case of a Default Notice for the purposes of clause 52.6, in which case the period specified in clause 52.6 will apply; and
  - 18.6.3 cannot be used to require a party to complete this Contract.
- 18.7 At the time the Default Notice is served, the party serving the Default Notice must not be in default.
- 18.8 The time specified in a Default Notice to rectify the specified default is an essential term.
- 18.9 Clauses 19 or 20 will apply as appropriate where the party served does not comply with the Notice to Complete or the Default Notice which complies with this clause.
- 18.10 If the party serving a notice under this clause varies the time referred to in the notice at the request of the other party, the time agreed to in the variation remains an essential term. The consent to the variation must be in writing and be served on the other party.
- 18.11 The parties agree that the time referred to in clauses 18.2 and 18.6.2 is fair and reasonable.

## 19. Termination – Buyer default

- 19.1 If the Buyer does not comply with a Notice to Complete or a Default Notice or is otherwise in breach of an essential term then the Seller may by notice served on the Buyer terminate and may then keep, or recover and keep, the Deposit (except so much of it as exceeds 10% of the Price) and either:
  - 19.1.1 sue the Buyer for breach; or
  - 19.1.2 resell the Property and any deficiency arising on the resale and all expenses of and incidental to the resale or attempted resale and the Buyer's default are

\* Alter as necessary

recoverable by the Seller from the Buyer as liquidated damages provided the Seller has entered into a contract for the resale of the Property within 12 months of termination.

- 19.2 In addition to any money kept or recovered under clause 19.1, the Seller may retain on termination any other money paid by the Buyer as security for any damages awarded to the Seller arising from the Buyer's default provided that proceedings for the recovery of damages are commenced within 12 months of termination.

## 20. Termination – Seller default

- 20.1 If the Seller does not comply with a Notice to Complete or a Default Notice or is otherwise in breach of an essential term the Buyer may by notice served on the Seller either:
- 20.1.1 terminate and seek damages; or
  - 20.1.2 enforce without further notice any other rights and remedies available to the Buyer.
- 20.2 If the Buyer terminates, the Stakeholder is authorised to refund to the Buyer immediately any money paid on account of the Price.

## 21. Rescission

- 21.1 Unless section 15 of the Sale of Residential Property Act applies, if this Contract is rescinded, it is rescinded from the beginning, and unless the parties otherwise agree:
- 21.1.1 the Deposit and all other money paid by the Buyer must be refunded to the Buyer immediately without any further authority being necessary; and
  - 21.1.2 neither party is liable to pay the other any amount for damages, costs or expenses.

## 22. Damages for delay in Completion

- 22.1 If Completion does not occur by the Date for Completion, due to the default of either party, the party who is at fault must pay the other party as liquidated damages on Completion:
- 22.1.1 if the defaulting party is the Seller, interest on the Price at the rate this Contract says on page 2, calculated on a daily basis from the date 7 days after the Date for Completion to Completion;
  - 22.1.2 if the defaulting party is the Buyer, interest on the Price at the rate this Contract says on page 2, calculated on a daily basis from the date 7 days after the Date for Completion to Completion; and
  - 22.1.3 the amount this Contract says on page 2 to be applied towards any legal costs and disbursements incurred by the party not

at fault if Completion occurs later than 7 days after the Date for Completion.

- 22.2 Whether or not percentages are inserted in clauses 22.1.1 or 22.1.2 the party at fault must pay the amount specified in clause 22.1.3 in addition to any other damages to which the party not at fault is entitled both at law and under this Contract.
- 22.3 The parties agree that:
- 22.3.1 the amount of any damages payable under clause 22.1.1 or clause 22.1.2 to the party not in default is a genuine and honest pre-estimate of loss to that party for the delay in Completion, and
  - 22.3.2 the damages must be paid on Completion.

## 23. Foreign Buyer

- 23.1 The Buyer warrants the Commonwealth Treasurer cannot prohibit and has not prohibited the transfer of the Lease under the *Foreign Acquisitions and Takeovers Act 1975* (Cth).
- 23.2 This clause is an essential term.

## 24. GST

- 24.1 If a party must pay the Price or provide any other consideration to another party under this Contract, GST is not to be added to the Price or amount, unless this Contract provides otherwise.
- 24.2 If the Price is stated in the Schedule to exclude GST and the sale of the Property is a taxable supply, the Buyer must pay to the Seller on Completion an amount equal to the GST payable by the Seller in relation to the supply.
- 24.3 If under this Contract a party (Relevant Party) must make an adjustment, pay an amount to another party (excluding the Price but including the Deposit if it is released or forfeited to the Seller) or pay an amount payable by or to a third party:
- 24.3.1 the Relevant Party must adjust or pay at that time any GST added to or included in the amount; but
  - 24.3.2 if this Contract says this sale is a taxable supply, and payment would entitle the Relevant Party to claim an input tax credit, the adjustment or payment is to be worked out by deducting any input tax credit to which the party receiving the adjustment or payment is or was entitled multiplied by the GST Rate.
- 24.4 If this Contract says this sale is the supply of a going concern:

- 24.4.1 the parties agree the supply of the Property is the supply of a going concern;
- 24.4.2 the Seller must on Completion supply to the Buyer all of the things that are necessary for the continued operation of the enterprise;
- 24.4.3 the Seller must carry on the enterprise until Completion;
- 24.4.4 the Buyer warrants to the Seller that on Completion the Buyer will be registered or required to be registered; and
- 24.4.5 if for any reason (and despite clauses 24.1 and 24.4.1) the sale of the Property is not the supply of a going concern but is a taxable supply:
  - (a) the Buyer must pay to the Seller on demand the amount of any GST payable by the Seller in respect of the sale of the Property; and
  - (b) the Buyer indemnifies the Seller against any loss or expense incurred by the Seller in respect of that GST and any breach of clause 24.4.5(a).
- 24.5 If this Contract says the margin scheme applies:
  - 24.5.1 the Seller warrants that it can use the margin scheme; and
  - 24.5.2 the Buyer and Seller agree that the margin scheme is to apply,
 in respect of the sale of the Property.
- 24.6 If this Contract says the sale is a taxable supply, does not say the margin scheme applies to the sale of the Property, and the sale is in fact not a taxable supply, then the Seller must pay the Buyer on Completion an amount of one-eleventh of the Price.
- 24.7 Unless the margin scheme applies the Seller must, on Completion, give the Buyer a tax invoice for any taxable supply by the Seller by or under this Contract.

## 25. Power of attorney

- 25.1 Any party who signs this Contract or any document in connection with it under a power of attorney must, on request and without cost, provide the other party with a true copy of the registered power of attorney.

## 26. Notices claims and authorities

- 26.1 Notices, claims and authorities required or authorised by this Contract must be in writing.
- 26.2 To serve a notice a party must:
  - 26.2.1 leave it at; or

- 26.2.2 send it by a method of post requiring acknowledgment of receipt by the addressee to,
    - the address of the person to be served as stated in the Schedule or as notified by that person to the other as that person's address for service under this Contract; or
  - 26.2.3 serve it on that party's solicitor in any of the above ways; or
  - 26.2.4 deliver it to an appropriate place in the facilities of a document exchange system in which the recipient solicitor has receiving facilities (and in the latter case service is deemed effected on the Business Day following delivery); or
  - 26.2.5 transmit it by email to a party's solicitor to the email address for that solicitor as stated in the Schedule or as notified by that solicitor to the other solicitor as the email address for service under this Contract.
- 26.3 A party's solicitor may give a notice, claim or authority on behalf of that party.

## 27. Unit title

- 27.1 The following clauses 28 to 39 inclusive apply if the Property is a Unit.

## 28. Definitions and interpretation

- 28.1 A reference in these clauses 28 to 39 inclusive to a section or Part is a reference to a section or Part of the Unit Titles Management Act.
- 28.2 For the purposes of a claim for compensation pursuant to clause 39, the provisions of clause 17 will apply provided that clause 17.1.1(c) is amended to read "the Buyer does not give notice to the Seller waiving the claim, or so much of it as exceeds 5% of the Price within 14 days after receiving the notice".

## 29. Title to the Unit

- 29.1 Clauses 3.1, 3.2 and 3.3 do not apply.
- 29.2 The Unit Title is or will before Completion be granted under the Planning Act and is or will before Completion be registered under the *Land Titles (Unit Titles) Act 1970* (ACT).
- 29.3 The Unit Title is transferred subject to the Units Plan under which the lease to the Unit is held.

## 30. Buyer rights limited

- 30.1 In addition to clause 6, the Buyer cannot make any requisition on title or make a claim for compensation in respect of any Breach of Covenant of the Unit Title, any breach of the

lease of the Common Property or breach of rules of the Owners Corporation disclosed in this Contract.

### 31. Adjustment of contribution

31.1 Any adjustment under clause 8 must include an adjustment of the contributions to the Owners Corporation under section 78 and section 89 of the Unit Titles Management Act.

### 32. Inspection of Unit

32.1 For the purposes of clause 10.1 Property includes the Common Property.

### 33. Seller warranties

33.1 The Seller warrants that at the Date of this Contract:

33.1.1 to the Seller's knowledge, there are no unfunded latent or patent defects in the Common Property or Owners Corporation assets, other than the following:

- (a) defects arising through fair wear and tear; and
- (b) defects disclosed in this Contract;

33.1.2 the Owners Corporation records do not disclose any defects to which the warranty in clause 33.1.1 applies;

33.1.3 to the Seller's knowledge, there are no actual, contingent or expected unfunded liabilities of the Owners Corporation that are not part of the Owners Corporation's normal operating expenses, other than liabilities disclosed in this Contract;

33.1.4 the Owners Corporation records do not disclose any liabilities of the Owners Corporation to which the warranty in clause 33.1.3 applies;

33.1.5 the Seller or any occupier of the Unit has not committed any act or omission which may cause the Owners Corporation to incur any costs or perform any repairs;

33.1.6 there is no amount payable to the Owners Corporation by the Seller other than a contribution due under section 78 and section 89 of the Unit Titles Management Act; and

33.1.7 except for an unregistered Units Plan, the rules of the Owners Corporation are, as appropriate:

- (a) as set out in Schedule 4 to the Unit Titles Management Act; or

(b) in respect of a corporation established under the *Unit Titles Act 1970 (repealed)* and that was in existence immediately prior to 30 March 2012, the articles in force immediately prior to 30 March 2012; or

(c) in respect of a corporation established under the Unit Titles Act and that was in existence immediately prior to 30 March 2012, the articles in force immediately prior to 30 March 2012;

except for any alterations to those rules registered under section 108.

33.2 For clauses 33.1.1 to 33.1.4 inclusive, a Seller is taken to have knowledge of a thing if the Seller has actual knowledge, or ought reasonably to have knowledge, of that thing.

33.3 The Seller warrants that at Completion to the Seller's knowledge, there are no circumstances (other than circumstances disclosed in this Contract) in relation to the affairs of the Owners Corporation likely to significantly prejudice the Buyer.

33.4 For the purposes of clause 7, Property includes the Common Property.

33.5 These warranties are in addition to those given in clause 7.

### 34. Damage or destruction before Completion

34.1 If the Unit is destroyed or substantially damaged before Completion not due to the fault of either party then either party may by notice to the other rescind and clause 21 applies.

34.2 For the purposes of clause 34.1, the Unit is deemed to be substantially damaged if though not destroyed is unfit for the use to which it was being put at the Date of this Contract or, if not being used at that time, for the purpose permitted by the Unit Title.

### 35. Notice to Owners Corporation

35.1 The parties must comply with the rules of the Owners Corporation in relation to notification of the sale and purchase of the Unit.

### 36. Unit Title Certificate

36.1 On Completion the Buyer must pay to the Seller the fee as determined by the Minister pursuant to section 119(7) of the Unit Titles Management Act for the Unit Title Certificate attached.

**37. Unregistered Units Plan**

**Warning:** The following clauses 37, 38 and 39 do not encompass all obligations, rights and remedies under Part 2.9 of the Property Act for off the plan contracts.

- 37.1 This clause 37 applies if at the Date of this Contract, the Units Plan has not been registered.
- 37.2 The Seller must attach a copy of the proposed Units Plan or a sketch plan showing the location and dimensions of the Unit sufficient to enable the Buyer to determine the location and dimensions of the Unit in relation to other units and the Common Property in the proposed development.
- 37.3 If the Units Plan is not registered by the date specified in the Schedule, or elsewhere in this Contract, the Buyer may at any time after that date by notice served on the Seller require that the Units Plan be registered within 14 days of the service of the notice. If the Units Plan is not registered within the time limited by the notice the Buyer may at any time after expiry of the time in the notice rescind and clause 21 will apply.
- 37.4 If the Seller notifies the Buyer that the Units Plan is registered before rescission under this clause, the Buyer will not be entitled to rescind under this clause.
- 37.5 The Buyer cannot make any objection or requisition on title or claim for compensation in respect of:
- 37.5.1 any minor variations to the Unit between the plan attached, and the Units Plan registered by the Registrar General; or
- 37.5.2 any minor alterations required by an authority or the Registrar General in the number, size, location or Unit Entitlement of any other unit in the Units Plan or in or to the Common Property provided the proportion of the Unit Entitlement of the Unit to the other units in the Units Plan is not varied.

In this clause, a minor variation is any variation less than 5% to either the size or value of the Unit described in the plan attached.

- 37.6 After the Owners Corporation has been constituted under section 8, the Seller must cause the Owners Corporation to comply with the rules of the Owners Corporation and with Parts 2, 3, 4, 5 and 7 to the extent to which the Owners Corporation is required by law to comply with those provisions up to the Date for Completion.
- 37.7 The Seller must not permit the Owners Corporation to vary the rules of the Owners

Corporation from those set out in Schedule 4 of the Unit Title Management Act.

- 37.8 If clause 37.1 applies, the Seller must give to the Buyer a Unit Title Certificate at the Buyer's expense at least 7 days before Completion.
- 37.9 The parties acknowledge that the following must form part of the Contract:
- 37.9.1 a Disclosure Statement for the Unit that complies with the requirements of section 260 of the Property Act; and
- 37.9.2 if a right to approve the keeping of animals during the Developer Control Period is reserved — details of the reservation, including the kind and number of animals.
- 37.10 The Seller warrants that the information disclosed in the Disclosure Statement, including information in any Disclosure Update Notice, is accurate.

**38. Rescission of Contract**

- 38.1 The Buyer may, by written notice given to the Seller, rescind this Contract if:
- 38.1.1 there would be a breach of a warranty provided in any of clauses 33.1.1, 33.1.2, 33.1.3, 33.1.4 or 33.3, were this Contract completed at the time it is rescinded; or
- 38.1.2 there would be a breach of a warranty provided in clause 37.10:
- (a) were this Contract completed at the time it is rescinded; and
- (b) the Buyer is significantly prejudiced by the breach,
- and the breach does not relate to an amendment to the Development Statement that is an Excluded Change.
- 38.2 A notice must be given:
- 38.2.1 under clause 38.1.1:
- (a) if this Contract is entered before the Units Plan for the Unit is registered — not later than 3 days before the Buyer is required to complete this Contract; or
- (b) in any other case — not later than 14 days after the later of the following happens:
- (i) the Date of this Contract; and
- (ii) another period agreed between the Buyer and Seller ends; or

38.2.2 under clause 38.1.2 – at any time before the Buyer is required to complete this Contract.

38.3 If the Buyer rescinds this Contract, the Seller must repay any amount paid to the Seller towards the purchase of the Unit and otherwise the provisions of clause 21 will apply.

### 39. Claims for compensation

39.1 This clause 39 applies if, before Completion, the Buyer reasonably believes that, except as disclosed in this Contract, there would be a breach of a warranty established under any of clauses 33.1.1, 33.1.2, 33.1.3, 33.1.4, 33.3 or 37.10 were this Contract to be completed.

39.2 The Buyer may, by written notice given to the Seller:

39.2.1 tell the Seller:

- (a) about the breach; and
- (b) that the Buyer will complete this Contract; and

39.2.2 claim compensation for the breach.

39.3 A notice under clause 39.2 must be given:

39.3.1 if this Contract is entered before the Units Plan for the Unit is registered – not later than 3 days before the Buyer is required to complete this Contract; or

39.3.2 in any other case – not later than 14 days after the later of the following happens:

- (a) the Buyer's copy of the Contract is received by the Buyer;
- (b) another period agreed between the Buyer and Seller ends.

39.4 The Buyer may not claim compensation under this clause 39 only because of the breach of a warranty related to an amendment to the Development Statement that is an Excluded Change.

### 40. Community title

40.1 The following clauses 41 to 50 inclusive apply if the Property is, or will on Completion form, a Lot within a Community Title Scheme.

### 41. Definitions and interpretation

41.1 A reference in these clauses 40 to 50 inclusive to a section or Part is a reference to a section or Part of the Community Title Act.

### 42. Buyer rights limited

42.1 In addition to clause 6, the Buyer cannot make any requisition on title or make a claim for

compensation in respect of any breach of the lease of the Common Property or breach of rules or by-laws of the Community Title Body Corporate disclosed in this Contract.

### 43. Adjustment of contribution

43.1 Any adjustment under clause 8 must include an adjustment of the contributions to the fund under section 45.

### 44. Inspection of property

44.1 For the purposes of clause 10.1 Property includes the Common Property.

### 45. Unregistered Community Title Scheme

45.1 This clause 45 applies if at the Date of this Contract, the Community Title Scheme has not registered.

45.2 The Seller must attach a copy of the proposed Community Title Master Plan, or a sketch plan showing the location and dimensions of the Lot sufficient to enable the Buyer to determine the location and dimensions of the Lot in relation to other lots and the Common Property in the proposed scheme.

45.3 The Seller must attach a copy of the proposed Community Title Management Statement.

45.4 The Buyer cannot make any objection or requisition on title or claim for compensation in respect of:

45.4.1 any minor variations to the Lot between the plan attached, and the registered Community Title Master Plan; or

45.4.2 any minor alterations required by an authority or the Registrar General in the number, size, location or entitlement of any other Lot in the Community Title Scheme or in or to the Common Property provided the proportion of the entitlement of the Lot to the other lots in the Community Title Scheme is not varied; or

45.4.3 any minor variations between the proposed Community Title Management Statement and the registered Community Title Management Statement.

In this clause, a minor variation is any variation less than 5% to either the size or value of the Lot described in the plan attached and referred to in the proposed Community Title Management Statement.

45.5 The Seller must not permit the Community Title Body Corporate to vary the by-laws of the

Community Title Scheme from those set out in Schedule 1 of the Community Title Act, unless otherwise disclosed in this Contract.

- 45.6 After the Community Title Body Corporate has been constituted under section 30, the Seller must cause the Community Title Body Corporate to comply with Part 8 to the extent to which the Community Title Body Corporate is required by law to comply with those provisions up to the Date for Completion.

#### **46. Incomplete development of Community Title Scheme**

- 46.1 This clause 46 applies if at the Date of this Contract, development of the Community Title Scheme has not completed.
- 46.2 Until the development of a Community Title Scheme is finished, the Developer warrants to the Buyer that the development will be carried out in accordance with the scheme.
- 46.3 Without limiting the damages recoverable for breach of the warranty in clause 46.2, the Buyer may recover damages for the loss of a reasonably expected capital appreciation of the Lot that would have resulted from completion of the development in accordance with the terms of the Community Title Scheme.

#### **47. Incomplete development of Lot**

- 47.1 This clause 47 applies if at the Date of this Contract, the Lot is to be developed or further developed in accordance with the Community Title Scheme. For clarity, this clause does not apply if an unconditional Compliance Certificate has issued before the Date of this Contract and the Seller gives to the Buyer evidence acceptable to the Registrar General that an unconditional Compliance Certificate has issued for the Lot, or if the Seller gives an unconditional Compliance Certificate to the Buyer on Completion.
- 47.2 The Buyer becomes bound to develop the Lot in accordance with the Community Title Scheme.
- 47.3 The Seller must give written notice of the proposed sale of the Lot to the Planning and Land Authority.
- 47.4 The Buyer must:
- 47.4.1 give to the Planning and Land Authority a written undertaking to develop the Lot in accordance with the Community Title Scheme (if a form is approved for an undertaking, the form must be used); and
- 47.4.2 give the Planning and Land Authority any security required by the Planning and Land Authority, within 28 days after notice of the transaction was given to the

Planning and Land Authority, for the development of the Lot in accordance with the Community Title Scheme.

#### **48. Required first or top sheet**

- 48.1 The Seller must give to the Buyer, before the Buyer enters into this Contract, a Section 67 Statement.
- 48.2 The Section 67 Statement must:
- 48.2.1 state that the Lot is included in a Community Title Scheme that imposes obligations on the owner of the Lot;
- 48.2.2 state the name and address of:
- (a) the body corporate of the scheme; or
- (b) if it is the duty of the Community Title Body Corporate manager to act for the Community Title Body Corporate in supplying Section 56 Certificates — the manager;
- 48.2.3 state the amount of annual contributions currently fixed by the Community Title Body Corporate as payable by the owner of the Lot;
- 48.2.4 identify improvements on common property of the scheme for which the owner of the Lot is responsible;
- 48.2.5 be signed by the Seller or a person authorised by the Seller; and
- 48.2.6 be substantially complete.
- 48.3 The Seller must attach to this Contract, as a first or top sheet, a copy of the Section 67 Statement given to the Buyer under clause 48.1.
- 48.4 The Buyer may rescind this Contract if:
- 48.4.1 the Seller has not complied with clauses 48.1 and 48.3; and
- 48.4.2 Completion has not taken place.

#### **49. Notice to Community Title Body Corporate**

- 49.1 The parties must comply with the rules and by-laws of the Community Title Body Corporate in relation to notification of the sale and purchase of the Lot.

#### **50. Section 56 Certificate**

- 50.1 The Seller must give to the Buyer a Section 56 Certificate at least 7 days before Completion.
- 50.2 On Completion, the Buyer must pay to the Seller the fee charged for the Section 56 Certificate.

## 51. Foreign Resident Withholding Tax

**Warning:** The questions in the Schedule regarding the Relevant Price and the Clearance Certificates are not binding, and are included to remind the parties of their obligations under the Withholding Law.

**Warning:** The following clauses 51.1 to 51.8 are subject to the Withholding Law, and do not encompass all obligations under the Withholding Law.

51.1 In this clause 51 the following words have the following meanings:

**CGT Asset** has the meaning in the *Income Tax Assessment Act 1997*;

**Clearance Certificate** means a certificate issued under section 14-220 of the Withholding Law that covers the date of Completion;

**Relevant Percentage** means the percentage amount stated in section 14-200(3)(a) and 14-205(4)(a) of the Withholding Law;

**Relevant Price** means the higher of:

- the Price (including GST); and
- the market value of the CGT Assets sold under this Contract;

as at the Date of this Contract;

**Variation Certificate** means a certificate issued under section 14-235 of the Withholding Law that covers the date of Completion;

**Withholding Amount** means, subject to clauses 51.6 and 51.7, the Relevant Percentage of the first element of the CGT Asset's cost base (for all CGT Assets sold under this Contract) as at the Date of this Contract; and

**Withholding Law** means Subdivision 14-D of Schedule 1 of the *Taxation Administration Act 1953* and associated provisions.

51.2 If the Relevant Price is less than the dollar amount stated in section 14-215(1)(a) of the Withholding Law as at the Date of this Contract, the parties acknowledge that there are no obligations under the Withholding Law.

51.3 If Clearance Certificates for all the Sellers are provided to the Buyer prior to Completion, the parties acknowledge that there are no obligations under the Withholding Law.

51.4 If neither clauses 51.2 or 51.3 apply, then:

51.4.1 the Seller must provide to the Buyer any information required to enable the Buyer to comply with clause 51.4.2(a), within 5 days of written request from the Buyer;

51.4.2 the Buyer must:

(a) lodge a purchaser payment notification form with the ATO; and

(b) give evidence of compliance with clause 51.4.2(a) to the Seller;

no later than 5 days before the Date for Completion;

51.4.3 the Seller irrevocably instructs the Buyer to draw as part of the Price, and the Buyer must draw and retain on Completion, an unendorsed bank cheque payable to the ATO for the Withholding Amount; and

51.4.4 the parties must both, on the date of Completion, attend the offices of an authorised collection agent of the ATO to deposit the bank cheque referred to in clause 51.4.3 in payment of the Withholding Amount following Completion.

51.5 If clause 51.4 applies and the parties do not comply with clause 51.4.4:

51.5.1 the Buyer indemnifies the Seller for any loss or damage resulting from the Buyer's delay in remitting and/or failure to remit the Withholding Amount to the ATO; and

51.5.2 the Buyer charges the Property (for the benefit of the Seller) with the Buyer's obligations under this clause 51.5.

51.6 Where the Seller gives the Buyer a Variation Certificate prior to Completion, the Withholding Amount is the amount stated in the Variation Certificate.

51.7 Where Clearance Certificates for some but not all of the Sellers are provided to the Buyer prior to Completion, then the Withholding Amount is reduced by the same percentage as the percentage ownership of the Property of the Sellers that are subject to a Clearance Certificate.

51.8 Where a Clearance Certificate is provided by a Seller to the Buyer, the Seller warrants to the Buyer that that Seller is the entity referred to in the Clearance Certificate and is the relevant taxpayer for capital gains tax payable on the sale of the CGT Assets sold under this Contract.

## 52. Deposit by Instalments

52.1 The following clauses 52.2 to 52.8 inclusive only apply if the 'Deposit by Instalments' option on the Schedule is selected.

52.2 Clauses 2.1, 2.2, 2.3 and 2.4 are deleted.

52.3 The Buyer must pay the Deposit to the Stakeholder. The Seller agrees to accept the payment of the Deposit in two instalments as follows:

- 52.3.1 5% of the Price by cheque on the Date of this Contract (**First Instalment**); and
- 52.3.2 the balance of the Deposit (if it has not already been paid) by unendorsed bank cheque on the Date for Completion (**Second Instalment**);
- and in every respect time is of the essence for payment of the First Instalment in this clause 52.3.1.
- 52.4 The Deposit becomes the Seller's property on Completion or on the earlier termination of this Contract by the Seller for the Buyer's default.
- 52.5 If the First Instalment of the Deposit is:
- 52.5.1 not paid on time and in accordance with clause 52.3; or
- 52.5.2 paid by cheque and the cheque is not honoured on first presentation,
- the Buyer is in default and the Seller may terminate this Contract immediately by written notice to the Buyer (without the notice otherwise necessary under clause 18) and clause 19 applies. If the Seller does not terminate this Contract in accordance with this clause 52.5, then this Contract remains on foot, subject to this clause 52.5, until either the Seller terminates the Contract pursuant to this clause 52.5, or waives the benefit of this clause 52.5 pursuant to clause 52.8.
- 52.6 If the Second Instalment of the Deposit is not paid on time in accordance with clause 52.3, then the Seller cannot immediately terminate the Contract for the Buyer's breach of an essential condition. The Seller must make timing of the payment of the Second Instalment an essential condition of the Contract by serving on the Buyer a Default Notice requiring the Buyer to pay the Second Instalment within 14\* days after service of the Default Notice (excluding the date of service).
- 52.7 For clarity, the Buyer must pay the full Price to the Seller, on or before Completion.
- 52.8 These clauses 52.2 to 52.8 inclusive are for the benefit of the Seller. The Seller may at any time before this Contract is terminated notify the Buyer in writing that the benefit of these clauses 52.2 to 52.8 inclusive is waived.

### 53. Residential Withholding Tax

**Warning:** The following clauses 53.1 to 53.9 are subject to the Withholding Law, and do not encompass all obligations under the Withholding Law.

\* Alter as necessary

- 53.1 In this clause 53 the following words have the following meanings:

**RW Amount** means the amount which the Buyer must pay under section 14-250 of the Withholding Law;

**RW Amount Information** means the completed RW Amount details referred to on page 3 of this Contract; and

**RW Percentage** means the percentage amount stated in section 14-250(6), (8) and (9) of the Withholding Law, as applicable to the supply of the Property from the Seller to the Buyer.

- 53.2 The Seller must provide the Buyer with the RW Amount Information no later than 7 days after the Date of this Contract.
- 53.3 If the 'Buyer required to make a withholding payment?' option on the Schedule is selected 'no' or if no selection is made, the Seller warrants to the Buyer that the Buyer is not required to make a payment under section 14-250 in relation to the supply of the Property from the Seller to the Buyer.
- 53.4 The following clauses 53.5 to 53.9 inclusive only apply if the 'Buyer required to make a withholding payment?' option on the Schedule is selected 'yes'.
- 53.5 Subject to any adjustments to the Price that may arise after the date that the RW Amount Information is provided in accordance with clause 53.2 and which affect the RW Amount, the Seller warrants to the Buyer on the date that the RW Amount Information is provided to the Buyer that the Seller has provided the Buyer with the information required under section 14 255 of the Withholding Law in relation to the supply of the Property from the Seller to the Buyer, and that this information is true and correct to the Seller's knowledge.
- 53.6 The Buyer must provide the Seller with a copy of the 'GST property settlement withholding notification online form' confirmation email (or emails, if applicable) issued to the Buyer by the ATO no later than:
- 53.6.1 21 days after a written request from the Seller; or
- 53.6.2 7 days prior to the Date for Completion, whichever is the earlier.
- 53.7 The Buyer must provide the Seller with evidence of submission by the Buyer to the ATO of the 'GST property settlement date confirmation online form', with such evidence to be provided prior to or on Completion.

- 53.8 The Seller irrevocably instructs the Buyer to draw as part of the Price, and the Buyer must draw and retain on Completion, an unendorsed bank cheque payable to the ATO for the RW Amount.
- 53.9 In relation to the unendorsed bank cheque required by clause 53.8, the Buyer must:
  - 53.9.1 forward the unendorsed bank cheque to the ATO immediately after Completion; and
  - 53.9.2 provide the Seller with evidence of payment of the RW Amount to the ATO.

Block 2 Section 20 Campbell  
58 Savage Street Campbell ACT 2612

## **Special Conditions**

---

### **54. Contract Provisions, Additions and Inclusions**

54.1 This Contract includes:

- (a) the standard ACT Law Society printed terms current as at the date of this Contract (the Standard Form Clauses), as amended by the Special Conditions;
- (b) the Special Conditions; and
- (c) the Attachments and Annexures, if any.

54.2 In the event of an inconsistency, the following order of precedence applies:

- (a) the Special Conditions take precedence over;
- (b) the Standard Form Clauses.

---

### **55. Amendments to Standard Form Clauses**

55.1 The Standard Form Clauses are amended as follows:

- (a) clause 1.1 definition of Land Charges is amended by adding after the words “a periodic nature” the words “including any amounts paid by the Seller in respect of water and sewerage charges, water consumption charges, and Owners Corporation levies”;
- (b) delete clause 1.8;
- (c) in clause 2.3, delete “cash” and replace with the words “electronic funds transfer”;
- (d) in clause 2.6, delete the words “or in cash (up to \$200)”;
- (e) in clause 8.4, delete the words “Buyer Solicitor” and replace with the words “Seller Solicitor”;
- (f) in clause 17.1.1, delete “5%” and replace with “\$1,000”;
- (g) delete clause 17.1.2;
- (h) clause 18, insert a new clause 18.12 to read as follows:

“If a Notice to Complete is served by the Seller in accordance with clause 18, the Seller may unilaterally:

- (a) extend the period for Completion under the Notice to Complete; or
- (b) withdraw the Notice to Complete,

by written notice to the Buyer in the Seller’s absolute discretion, and with or without the consent of the Buyer.”

- (i) delete clause 51.2

**56. Electronic Transaction**

56.1 For the purposes of this Special Condition:

- (a) **Platform** means an electronic signing or conveyancing platform specified by the Seller or its solicitor from time to time, by written notice to the Buyer.

56.2 Generally, and for the purposes of:

- (a) *the Electronic Transactions Act 2001 (ACT)*; and
- (b) *the Electronic Transactions Act 1999 (Cth)*; and
- (c) *the Electronic Conveyancing National Law (ACT) Act 2020 (ACT)*,

each Party consents to:

- (d) the electronic signing of this Contract;
- (e) the electronic exchange of this Contract;

whether performed via the Platform or otherwise.

56.3 The Parties warrant that:

- (a) the electronically signed and exchanged Contract; and
- (b) if reasonably required by any party, a print out of the Contract which has been electronically signed and exchanged,

is sufficient evidence of:

- (c) the parties' intention to enter into and be bound by the Contract;
- (d) the parties' consent to conducting this Contract electronically; and
- (e) the Contract itself being a document which is in writing and signed in a manner that results in a binding agreement.

56.4 Where the Buyer is a corporation, the Buyer warrants that:

- (a) it has complied with its constitution and any provisions of the *Corporations Act 2001 (Cth)* that apply to the Buyer as replaceable rules;
- (b) the persons signing on behalf of the Buyer:
  - (i) have been duly appointed;
  - (ii) have the authority to exercise the powers and perform the duties customarily exercised or performed by that kind of officer or agent of a similar company;
  - (iii) properly perform their duties to the Buyer

- (iv) hold the office or role that they hold out that they occupy, when signing this Contract;
  - (c) it considers that this Contract has been duly executed with the intention of the Buyer being bound to perform this Contract;
- 56.5 Where the Buyer is a corporation, all directors of that corporation must provide a guarantee in the form provided at Annexure A (the Guarantee) securing the corporation's performance of its obligation under this Contract.
- 56.6 Despite electronically signing this Contract and the Guarantee as at the Date of this Contract, the Buyer must provide to the Seller the original signed and duly witnessed versions of the Guarantee for each director within 7 days of the date of this Contract, and in this regard time is of the essence.
- 56.7 The parties acknowledge and agree that:
  - (a) this Special Condition does not diminish the obligations of the parties to:
    - (i) provide the transfer and other documents or instruments on paper, signed and duly attested in accordance with the *Land Titles Act 1925* (ACT) or any other legislation;
    - (ii) sign and duly attest, in accordance with *Civil Law (Property) Act 2006* (ACT):
      - (A) documents, pursuant to a power of attorney; and
      - (B) deeds generally; and
  - (b) the parties will do all things necessary to give effect to this Contract, whether electronically or otherwise.

---

## **57. Buyer Acknowledgements**

- 57.1 The Buyer acknowledges and agrees that:
  - (a) the Buyer it accepts the Land, the Property and the Improvements in their condition and state of repair as at the date of this Contract;
  - (b) the Buyer has relied only on their own enquiries (including inspections) of the Land, Property and Improvements;
  - (c) the Buyer does not rely on any other document, representation, arrangement or matter, regardless of form, as amending or qualifying anything in this Contract;
  - (d) this Contract sets out the whole of the agreement between the parties;
  - (e) the Seller is not required to carry out any work or effect any repairs or renovations whatsoever; and
  - (f) the Seller is not required to obtain any approvals or procure any certifications for the Property whatsoever.
- 57.2 Notwithstanding anything in this Contract to the contrary, the Buyer accepts:

- (a) any encroachment by or upon the Land;
- (b) that the fence or boundary erections (if any) may not stand on the correct boundaries;
- (c) any heritage significance of the Land and Improvements under the heritage provisions of the Planning Act;
- (d) the nature, location, availability, condition, existence of any Service (or lack thereof);
- (e) the fitness for purpose of the Land or Property for any particular purpose;
- (f) the development potential of the Land or Property (or lack thereof);
- (g) the presence of Asbestos (as defined in the *Dangerous Substances Act 2004* (ACT)), contaminants or other substances on the Land or in the Improvements which may lead to the land being Contaminated (as defined in the *Environment Protection Act 1997* (ACT)).

57.3 The Buyer certifies that it has received the Required Documents and has had the opportunity to make its own enquiries regarding the matters contained or disclosed in the Required Documents.

57.4 The Buyer may not make any requisition, objection, claim for compensation or delay completion in respect of the matters raised in this Special Condition.

---

**58. Adjustments**

58.1 If Completion does not occur by the Date for Completion due to the delay or default of the Buyer, despite clause 8.1.1 of the Standard Form Clauses, all Land Charges will be adjusted as at the Date for Completion.

58.2 This Special Condition is for the benefit of the Seller and is an essential term of the Contract.

---

**59. Keys**

59.1 On Completion, the Seller will hand over to the Buyer any keys and remotes that it has in its possession to enable the Buyer to enter and access the Land, the Property and the Improvements.

59.2 The Buyer may not make any requisition, objection, claim for compensation or delay completion in respect of the matters raised in this Special Condition.

---

**60. Agent**

60.1 The Buyer warrants that it was not introduced to the Property and the Seller by anyone other than the Seller's Agent.

60.2 The Buyer indemnifies and keeps indemnified the Seller for any claim from or liability to another agent, whether actual or threatened, in respect of this Contract arising from a breach of the Buyer's warranty.

60.3 This clause does not merge on Completion.

**61. Insolvency Event**

61.1 If the Buyer is a natural person(s) and:

- (a) the Buyer (or any one of them) authorises a registered trustee or solicitor to call a meeting of his or her creditors and enters into a deed of assignment or deed of arrangement or a composition with any of his or her creditors; or
- (b) a third party who holds a security interest in the assets of the Buyer enters into possession, or takes control of those assets, or attempts by any means to do the same; or
- (c) the Buyer (or any one of them) commits an act of bankruptcy;

the Buyer must immediately notify the Seller in writing.

61.2 If the Buyer is a company (or companies) and:

- (a) the Buyer (or any one of them) becomes, or attempts are made for the Buyer to become an externally administered company in accordance with *Corporations Act 2001* (Cth); or
- (b) a controller (as defined by *Corporations Act 2001* (Cth)) is appointed, or attempts are made to have a controller appointed for any of the Buyer's (or one of the Buyers') assets;

the Buyer must immediately notify the Seller in writing.

61.3 If any of the events specified in this Special Condition 61 occurs, the Buyer will be in default of this Contract and the Seller may immediately, without notice specified in clause 18, terminate this Contract and clause 19 applies.

61.4 If any of the events in Special Condition 61.2 occur in relation to the Seller, then the Seller may, by written notice served upon the Buyer, rescind this Contract and clause 21 applies.

---

**62. Caveat**

62.1 The Buyer may not lodge a caveat for registration in respect of the Land prior to Completion.

---

**63. Guarantee**

63.1 If the Buyer is a corporation, all directors of the Corporation must provide a guarantee in the form provided at Annexure A.

## ANNEXURE A

### GUARANTEE AND INDEMNITY

I, **[Director's Name]** .....of

**[address]**..... agree as follows:

1. If the Buyer fails to perform and observe this Contract, the Guarantor agrees to perform the Buyer's obligations on demand as directed by the Seller.
2. As a separate, primary and severable liability, the Guarantor indemnifies the Seller, and agrees to keep the Seller indemnified, against loss or damage suffered or incurred by the Seller arising out of:
  - (a) a failure by the Buyer to observe or perform this Contract;
  - (b) an obligation on the Buyer under this Contract being ineffective for any reason whatsoever (whether or not the Seller knew or ought to have known of that reason) including:
  - (c) a legal limitation, disability or incapacity of the Buyer or a lack or improper exercise of a power or authority in relation to the Buyer;
  - (d) the Buyer making an arrangement, assignment or composition for the benefit of its creditors;
  - (e) an order made or resolution effectively passed for the winding-up of the Buyer;
  - (f) the Buyer going into liquidation or a receiver, administrator or provisional liquidator is appointed to the Buyer; or
  - (g) the obligation being or becoming illegal, invalid, void or unenforceable.
3. The Guarantor agrees that its personal property, including real property, is charged with the performance of the Guarantor's obligations under this Guarantee and Indemnity.
4. Each indemnity in this Guarantee is a continuing obligation separate and independent from the other obligations of the Guarantor and survives the termination of this Contract.
5. It is not necessary for the Seller to enforce this Contract against the Buyer or otherwise to incur expense, loss, damage or make payment before enforcing a right of indemnity and recovery conferred by this Guarantee.
6. The Guarantor acknowledges that:
  - (h) they are giving this guarantee and indemnity and incurring obligations and granting rights under this Contract for valuable consideration;
  - (i) they have not entered into this Contract in reliance on, or as a result of, a statement or conduct not otherwise expressly included in this Contract; and
  - (j) the Guarantor may not request or require another Party to do anything, including disclosing anything or giving advice, except as expressly set out in this Contract.
7. This Guarantee remains binding on all Parties despite:
  - (a) Completion; or
  - (b) termination of this Contract.
8. Where there is more than one Guarantor, then the obligations and liabilities of the Guarantors to be observed and discharged or performed by them are binding on them jointly and each of them individually.

9. The liability of a Guarantor is unlimited.
10. As far as lawfully possible, nothing in law or equity, compromises or can compromise:
- (a) the Guarantor's liability as a guarantor, principal debtor, or indemnifier; and
  - (b) the Seller's right to enforce this guarantee and indemnity.
11. The things in this Guarantee which do not or cannot compromise a guarantor's liability include, but are not limited to:
- (a) a person granting:
    - (i) time;
    - (ii) waiver;
    - (iii) a covenant not to sue;
    - (iv) other indulgence; or
    - (v) concession,whether or not an additional burden is imposed to or making of an arrangement, compromise or composition with a person, or compounding a liability, in any way;
  - (b) laches, acquiescence, delay, omission, mistake or other act by the Seller or other person or both of them;
  - (c) this guarantee and indemnity, another document, payment or other transaction, under one or more of them being or becoming wholly or partially illegal, invalid, void, voidable, unenforceable or otherwise of limited force or effect;
  - (d) a variation, renewal, amendment or novation or a dealing with this Contractor other document irrespective of whether or not the effect:
    - (i) is material;
    - (ii) imposes an additional liability, or
    - (iii) is onerous,on any Guarantor or an other person;
  - (e) an invalidity or irregularity in the execution of this Contract by a Guarantor or a deficiency or irregularity in the powers of a Guarantor to enter into or observe its obligations under this Contract;
  - (f) a judgment against a Guarantor or other person; or
  - (g) a change in capacity, rights or obligations of a Guarantor or other person.

**Signed, sealed & delivered as a Deed by :**

**Signature**

**Witness Signature**

**Name of Signatory**

**Name of Witness**

**Capacity: Self**

**Capacity: Witness**

**Date:**

**Date:**

**AUSTRALIAN CAPITAL TERRITORY  
TITLE SEARCH**

**LAND**

Campbell Section 20 Block 2 on Deposited Plan 995

Lease commenced on 05/06/1961, granted on 31/10/1961, terminating on 04/06/2060

Area is 809 square metres or thereabouts

**Proprietor**

Shane Matthew McKay

58 Savige Street Campbell ACT 2601

Bridget Sheree Mitzevich

58 Savige Street Campbell ACT 2601

as Joint Tenants

**REGISTERED ENCUMBRANCES AND INTERESTS**

Original title is **Volume 95 Folio 33**

**Restrictions**

Purpose Clause: Refer Crown Lease

S.28A City Area Leases Act 1936: 5 Years From Grant Date

Registered Date	Dealing Number	Description
12/04/2017	2084817	Mortgage to Commonwealth Bank of Australia

***End of interests***

CANCELLED

Entered in Register Book Vol. 95 Folio 33

Registrar of Titles.

THE COMMONWEALTH OF AUSTRALIA.

# Australian Capital Territory.

The City Area Leases Ordinance 1936-1957.

## Lease

GRANTED pursuant to the City Area Leases Ordinance 1936-1957 and the Regulations thereunder on the thirty first day of October One thousand nine hundred and sixty one WHEREBY the Commonwealth of Australia (hereinafter called the "Commonwealth") grants to REGINALD LEO JONES of 58 Savige Street Campbell in the Australian Capital Territory Public Servant and MARY CATHERINE JONES his wife as joint tenants

ALL THAT piece or parcel of land situate in the City Area in the Australian Capital Territory containing an area of \_\_\_\_\_ acres \_\_\_\_\_ roods \_\_\_\_\_ perches or thereabouts and being Block \_\_\_\_\_ 2 \_\_\_\_\_ Section \_\_\_\_\_ 20 \_\_\_\_\_ Division of \_\_\_\_\_ CAMPBELL \_\_\_\_\_ as delineated on Deposited Plan Number \_\_\_\_\_ 995 \_\_\_\_\_ in the office of the Registrar of Titles at Canberra in the said Territory and being the land shown by pink colour on the plan endorsed hereon RESERVING unto the Commonwealth all minerals TO HOLD unto the Lessee for the term of ninety-nine years commencing on the \_\_\_\_\_ fifth \_\_\_\_\_ day of \_\_\_\_\_ June \_\_\_\_\_ One thousand nine hundred and \_\_\_\_\_ sixty one \_\_\_\_\_ to be used by the Lessee for residential purposes only YIELDING AND PAYING THEREFOR during the first twenty (20) years of the said term rent at the rate of \_\_\_\_\_ twenty five pounds \_\_\_\_\_ per annum and after the expiration of the said first twenty years during the remainder of the said term rent at the rate of Five pounds per centum per annum of the unimproved value of the said land as determined from time to time upon re-appraisal of the said value under any Statute Ordinance or Regulation.

### 1. THE lessee covenants with the Commonwealth as follows:—

- (a) That the lessee will in respect of the first year of the said term pay to the Minister on behalf of the Commonwealth or to such person as may be authorized by the Minister for that purpose at Canberra in the said Territory the rent hereby reserved in advance without any deduction whatsoever and that the lessee will during the remainder of the said term pay the rent hereby reserved at the rate aforesaid in the following manner namely in advance for the period commencing on the \_\_\_\_\_ fifth \_\_\_\_\_ day of \_\_\_\_\_ June \_\_\_\_\_ and ending on the \_\_\_\_\_ thirtieth \_\_\_\_\_ day of \_\_\_\_\_ June \_\_\_\_\_ One thousand nine hundred and \_\_\_\_\_ sixty two \_\_\_\_\_ and thereafter by quarterly payments in advance on the FIRST day of \_\_\_\_\_ July \_\_\_\_\_ the FIRST day of \_\_\_\_\_ October \_\_\_\_\_ the FIRST day of \_\_\_\_\_ January \_\_\_\_\_ and the FIRST day of \_\_\_\_\_ April \_\_\_\_\_ in each year to the Minister or to such person as may from time to time be authorized by the Minister for that purpose at Canberra aforesaid without any deductions whatsoever the first of such quarterly payments to be made on the FIRST day of \_\_\_\_\_ July \_\_\_\_\_ One thousand nine hundred and \_\_\_\_\_ sixty two \_\_\_\_\_
- (b) That the lessee will pay to the Minister on behalf of the Commonwealth or to such person as may be authorized as aforesaid at Canberra in the said Territory as additional rent a sum at the rate of Eight pounds per centum (8%) per annum of rent payable under this lease which may remain unpaid for one calendar month after the day appointed for payment thereof computed from the expiration of the said calendar month to the date upon which such payment is made such additional rent to be added to and paid with the said amount of rent;
- (c) That the lessee will at all times during the said term maintain repair and keep in repair all buildings and erections on the said land all to the satisfaction of the Minister;
- (d) That the lessee will not without the previous approval in writing of the Commonwealth or the Minister on behalf of the Commonwealth erect any building on the said land or make any structural alterations in any building erected on the said land;
  - (e) To use the said land for residential purposes only;
  - (f) If and whenever the lessee fails to repair or keep in repair any building or erection on the said land the Commonwealth or the Minister on behalf of the Commonwealth may by notice in writing to the lessee specifying the wants of repairs require the lessee to effect repairs in accordance with the said notice or to remove the building or erection and if after the expiration of one calendar month from the date of the said notice or such longer time as the Commonwealth or the Minister on behalf of the Commonwealth may in writing allow the lessee has not effected the said repairs or removed the building or erection the Minister or any person or persons duly authorized by the Commonwealth or the Minister in that behalf with or without carts or other vehicles horses or other animals may enter upon the said land and effect the said repairs or (if the Minister is of opinion the building or erection is beyond reasonable repair) may demolish and remove the building or erection and all expenses incurred by the Commonwealth or the Minister in effecting such repairs or in demolishing and removing the building or erection shall be paid by the lessee to the Commonwealth on demand and from the date of such demand until paid shall for all purposes of this lease be deemed to be rent payable under this lease and unpaid by the lessee;
  - (g) To permit any person or persons authorized by the Commonwealth or the Minister on behalf of the Commonwealth in that behalf to enter upon the said land at all reasonable times and in any reasonable manner and inspect the said land and any buildings erections and improvements thereon.

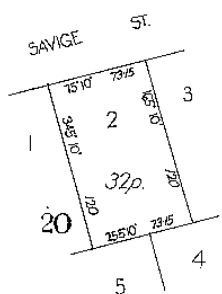

Scale: 80 feet to an inch.

### 2. THE Commonwealth covenants with the lessee—

- (a) That the lessee may at any time upon payment of all rent and other moneys due to the Commonwealth under this lease surrender this lease to the Commonwealth but subject to any law of the Territory to the contrary the lessee shall not be entitled to receive any compensation from the Commonwealth in respect of such surrender or in respect of any buildings erections or improvements upon the said land;
- (b) That the unimproved value of the said land shall be re-appraised for the purpose of determining the rent payable under this lease only in the twentieth year of the term of this lease and in every twentieth year thereafter.

3. IT IS MUTUALLY COVENANTED AND AGREED as follows:—

(a) That if—

(i) any rent payable under this lease shall remain unpaid for twelve calendar months next after the date appointed for payment thereof (whether such rent shall have been formally demanded or not); or

(ii) the said land is at any time not used for a period of one year for the purpose for which this lease is granted; the Commonwealth or the Minister on behalf of the Commonwealth may determine this lease but without prejudice to any claim which the Commonwealth or the Minister on behalf of the Commonwealth may have against the lessee in respect of any breach of the covenants on the part of the lessee to be observed or performed;

(b) That acceptance of rent by the Commonwealth or the Minister or a person authorized by the Minister for that purpose during or after any period referred to in paragraph (ii) of sub-clause (a) of this Clause shall not prevent or impede the exercise by the Commonwealth or the Minister on behalf of the Commonwealth of the powers conferred upon it by sub-clause (a) of this clause;

(c) If at the expiration of this lease the Minister shall have decided not to subdivide the said land and that it is not required for any Commonwealth purpose and shall have declared the said land to be available for lease the lessee shall be entitled to a further lease of the said land for such further term and at such rent and subject to such conditions (including re-appraisal of rent) as may then be provided or permitted by Statute Ordinance or Regulation. If the Minister shall have decided to subdivide the said land the lessee shall be entitled to a lease under the Statutes Ordinances and Regulations then in force of any one block which forms part of the said land and which the Minister shall have declared to be available for lease;

(d) That in this lease the expression "Minister" shall mean the Minister of State of the Commonwealth for the time being administering the City Area Leases Ordinance 1936-1957 including any amendments thereof or any Statute or Ordinance substituted therefor or the member of the Executive Council of the Commonwealth for the time being performing the duties of such Minister and shall include the authority or person for the time being authorized by the Minister or by law to exercise the powers and functions of the Minister under the City Area Leases Ordinance 1936-1957 including any amendments thereof or any Statute or Ordinance substituted therefor;

(e) That any notice requirement demand consent or other communication to be given to or served upon the lessee by the Commonwealth or the Minister under this lease shall be deemed to have been duly given or served if signed by or on behalf of the Minister and delivered to or sent in a prepaid letter addressed to the lessee at the said land or at the usual or last-known address of the lessee or affixed in a conspicuous position on the said land;

(f) That if the lessee shall consist of one person the word "Lessee" shall where the context so admits or requires be deemed to include the lessee and the executors administrators and assigns of the lessee;

(g) That if the lessee shall consist of two or more persons the word "Lessee" shall where the context so admits or requires in the case of a tenancy in common be deemed to include the said persons and each of them and their and each of their executors administrators and assigns and in the case of a joint tenancy be deemed to include the said persons and each of them and the administrators executors and assigns of the survivor of them;

(h) That if the lessee shall be a corporation the word "Lessee" shall where the context so admits or requires be deemed to include such corporation and its successors and assigns.

(i) That Section 28A of the City Area Leases Ordinance 1936-1957 shall apply to this lease.

IN WITNESS whereof this Lease has been executed in the name of the Commonwealth of Australia by the Minister and by the lessee.

SIGNED SEALED AND DELIVERED  
by JOHN NOBLE CORE ROGERS  
delegate of the Minister of State for  
the Interior of the Commonwealth of  
Australia in the presence of—

*J. Rogers*

SIGNED SEALED AND DELIVERED  
by the Lessee in the presence of—

*Mary C. Jones*

COMMISSIONER FOR DECLARATIONS UNDER  
THE STATUTORY DECLARATIONS ACT 1961-1968

No. 27536 MORTGAGE for the within named Reginald  
Leo Jones and Mary Catherine Jones  
Produced 8th November 1961 and entered 28th November 1961 at  
fifty five minutes past  
Registrar of Titles

No. 483381 NO. 11 OF DEATH Proof having been  
furnished to me of the death of REGINALD LEO  
JONES the surviving joint  
tenant MARY CATHERINE JONES now widow  
is now  
Registered Sole Proprietor of the land within described  
Entered 22nd October 1964 at two o'clock in  
the afternoon  
Registrar of Titles  
Chris Price  
G. A. PRICE Deputy

CANCELLED & CERTIFICATE OF TITLE  
VOLUME 941 FOLIO 28 ISSUED  
Registrar of Titles  
Chris Price  
G. A. PRICE Deputy





## LEASE CONVEYANCING ENQUIRY

Your response is sought to the following questions in relation to:

**LAND:** Please provide details of the land you are enquiring about.

<b>Unit</b>	<b>0</b>	<b>Block</b>	<b>2</b>	<b>Section</b>	<b>20</b>	<b>Suburb</b>	<b>CAMPBELL</b>
-------------	----------	--------------	----------	----------------	-----------	---------------	-----------------

Leased by the Australian Capital Territory on behalf of the Commonwealth under the Land (Planning and Environment) Act 1991, Planning & Development Act 2007 and Planning Act 2023.

- |  | No           | Yes |
|--|--------------|-----|
| 1. Have any notices been issued relating to the Crown Lease?   | ( X )        | ( ) |
| 2. Is the Lessor aware of any notice of a breach of the Crown Lease?   | ( X )        | ( ) |
| 3. Has a Certificate of Compliance been issued? (N/A ex-Government House) <input checked="" type="checkbox"/>  | ( )          | ( ) |
| Certificate Number: N/A                      Dated:  |              |     |
| 4. Has an application for Subdivision been received under the Unit Titles Act?   | (see report) |     |
| 5. Has the Property been nominated for provisional registration, provisionally registered or registered in accordance with provisions of the Heritage Act 2004?                                  | (see report) |     |
| 6. If an application has been determined, is the land subject to an Environmental Impact Statement under Chapter 8 of the Planning & Development Act 2007, or part 6.3 of the Planning Act 2023? | (see report) |     |
| 7. Has a development application been received, or approval (applications lodged prior to 2 April 1992 will not be included)?  | (see report) |     |
| 8. Has an application been received or approved for Dual Occupancy? (applications lodged prior to 2 April 1992 will not be included)   | (see report) |     |
| 9. Has an Order been made in respect of the Land pursuant to Part 11.3 of the Planning & Development Act 2007 or Part 12.3 of the Planning Act 2023?   | (see report) |     |
| 10 Contaminated Land Search - Is there information recorded by Environment ACT regarding the contamination status of the land?   | (see report) |     |

Date: 08-MAY-26 11:52:20

Applicant's Name : InfoTrack, InfoTrack  
 E-mail Address : actenquiries@infotrack.com.au  
 Client Reference : 2600365: Sale of 58 Savage Str - 19393096C



STATUTORY PLANNING  
DEVELOPMENT SOLUTIONS BRANCH  
480 Northbourne Avenue  
DICKSON ACT 2601

08-MAY-2026 11:52

**PLANNING AND LEASE MANAGER (PaLM)**  
**LEASE CONVEYANCING ENQUIRY REPORT**

Page 1 of 2

---

**INFORMATION ABOUT THE PROPERTY**

---

**CAMPBELL Section 20/Block 2**

**Area(m2):** 815.4  
**Unimproved Value:** \$1,269,000      **Year:** 2025  
**Subdivision Status:** Application not received under the Unit Titles Act.

**Heritage Status:** Nil.

**Environment Assessment:** The Land is not subject to an Environmental Impact Statement under Chapter 8 of the Planning & Development ACT 2007, or part 6.3a of the Planning Act 2023.

---

**DEVELOPMENT APPLICATIONS ON THE PROPERTY (SINCE APRIL 1992)**

---

No Applications Found.

---

**DEVELOPMENT APPLICATIONS ON THE ADJACENT PROPERTIES (LAST 2 YEARS ONLY)**

---

The information on development applications on adjacent blocks is to assist purchasers to be aware of possible nearby development activity. Please note however, it does n't cover all development activity. Exempt activities can include but are not limited to, new residences, additions to residences, certain sheds, carports and pergolas etc. Information on exempt developments can be found at <https://www.planning.act.gov.au/applications-and-assessments/development-applications/check-if-you-need-a-da>

**LAND USE POLICIES**

To check the current land use policy in the suburb that you are buying a property in, please check the Territory Plan online at <https://www.legislation.act.gov.au/ni/2023-540/>

**CONTAMINATED LAND SEARCH**

Information is not recorded by the Environment Protection Authority regarding the contamination status of this land. However, this does not absolutely rule out the possibility of contamination and should not be interpreted as a warranty that there is no contamination. To be completely sure, independent tests should be arranged.

**ASBESTOS SEARCH**

ACT Government records indicate that asbestos (loose fill or otherwise) is not present on this land. However, the accuracy of this information is not guaranteed. If the property was built prior to 1 January 2004, you should make your own enquiries and obtain reports (from a licensed Asbestos Assessor) in relation to the presence of loose-fill asbestos insulation (and other forms of asbestos e.g. bonded asbestos) on the premises.



STATUTORY PLANNING  
DEVELOPMENT SOLUTIONS BRANCH  
480 Northbourne Avenue  
DICKSON ACT 2601

08-MAY-2026 11:52

PLANNING AND LEASE MANAGER (PaLM)  
LEASE CONVEYANCING ENQUIRY REPORT

Page 2 of 2

### CAT CONTAINMENT AREAS

Cat containment has been extended across the ACT for cats born on or after 1 July 2022. Containment means keeping your cat on your premise 24 hours a day. This can include your house or apartment, enclosed area in a backyard or courtyard, a cat crate or leash. Cats born before 1 July 2022 do not have to be contained unless they live in one of the 17 currently declared cat containment suburbs. All cats (regardless of age) located in the following suburbs must be contained to their premise 24 hours a day. However, cats can be walked on a leash and harness under effective control in all containment suburbs: BONNER, COOMBS, CRACE, DENMAN PROSPECT, FORDE, JACKA, LAWSON, MOLONGLO, MONCRIEFF, STRATHNAIRN, THE FAIR in north WATSON, THROSBY, WRIGHT, GUNGAHLIN TOWN CENTRE, MACNAMARA, TAYLOR and WHITLAM. More information on cat containment is available at <https://www.cityservices.act.gov.au/pets-and-wildlife/domestic-animals/cats/cat-containment> or by phoning Access Canberra on 13 22 81.

### URBAN FOREST ACT 2023

The Urban Forest Act 2023 (or Tree Protection Act 2005 where applicable) protects individual trees of importance and urban forest areas that require particular protection. A Tree Register has been established and can be found on the Transport Canberra and City Services website [https://www.cityservices.act.gov.au/trees-and-nature/trees/act\\_tree\\_register](https://www.cityservices.act.gov.au/trees-and-nature/trees/act_tree_register) or for further information please call Access Canberra on 132281.

----- END OF REPORT -----



# Residential REPORTS



## PRESALE REPORT

**58 Savige Street**

Campbell

---

**REPORT PREPARED**

20 May 2026



35 Poynton Street Hughes



6288 0402



[info@residentialreports.com.au](mailto:info@residentialreports.com.au)

## SITE RECORD

ADDRESS	58 Savige Street Campbell	
CLIENT	Shane McKay & Bridget Mitzevich	
OCCUPANCY STATUS	unoccupied - the dwelling was furnished at the time of inspection	
INSPECTOR - Adam Macie	INSPECTION DATE - 18 May 2026	WEATHER CONDITIONS - Raining
JOB REFERENCE - 46855	BLOCK - 2	SECTION - 20

## INSPECTION DATA SUMMARY

YEAR OF DEVELOPMENT (APPROX. ISSUE OF FIRST CERTIFICATE OF OCCUPANCY)	<ul style="list-style-type: none"> <li>no Certificate of Occupancy or survey exists for the original ex government built residence due to government requirements at time of construction</li> </ul>
AREA DETAILS (APPROX. SQM)	<ul style="list-style-type: none"> <li>Residence - not indicated on plans</li> <li>Garage - not indicated on plans</li> <li>Block size - 815sqm</li> </ul>
WALL CONSTRUCTION	<ul style="list-style-type: none"> <li>brick cavity construction. For more information: visit <a href="http://residentialreports.com.au">residentialreports.com.au</a>, click on 'resource library' and refer to the publication - Brick Cavity Wall Construction</li> </ul>
ROOF CONSTRUCTION	<ul style="list-style-type: none"> <li>cut hardwood construction concrete tile roof covering</li> <li>metal deck roof covering</li> </ul>
FLOOR CONSTRUCTION	<ul style="list-style-type: none"> <li>concrete slab to the ground floor, suspended timber to the upper level</li> </ul>
ENERGY RATING	<ul style="list-style-type: none"> <li>2.5 stars</li> </ul>
CONSTRUCTION	<ul style="list-style-type: none"> <li>the dwelling is of adequate construction and structural workmanship for this type of residential development and its condition is commensurate with the era of construction, design, age and use</li> </ul>
MAINTENANCE	<ul style="list-style-type: none"> <li>there are maintenance items detailed in this report, please read the entire report</li> </ul>
TIMBER PEST REPORT	<ul style="list-style-type: none"> <li>please review the entire report, including the <i>Timber Pest Overview</i> and <i>Recommendations</i> section, for complete details and context</li> <li>no evidence of active subterranean termites (live species) was found at the time of our inspection</li> </ul>
COMPLIANCE REPORT	<ul style="list-style-type: none"> <li>For details on structures in this block and section, see the compliance report</li> </ul>

**IMPORTANT:** *This report is intended to be read in its entirety. You must carefully read the full document including Detailed Inspection Information, Warranty & Use and Scope & Limitations prior to making any critical decisions.* The above Data Summary is supplementary to the Report and should not be used as a standalone reference. It is imperative to review the complete Report and in the case of any discrepancies between the Report and the above comments, the information in the detailed Report is the final authority. The reader is requested to immediately contact us if any content is not fully understood and requires clarification or further explanation. We value the opportunity to work on this inspection project and wish you all the best as you evaluate this property.

Signed on behalf of:

Residential Reports Pty Limited ABN 38 609 880 122

*Adam Macie*

Adam Macie

Building & Timber Pest Assessor

## INSPECTION SCOPE – INTRODUCTION FOR THE READER

***The reader must refer to the comprehensive Warranty & Use and Scope & Limitations at the end of this report.*** This report is written with reference to the Australian Standards outlined in our Scope & Limitations and is the result of a largely visual inspection only as required by the Standards. The inspection has been conducted to identify notable defects, insofar as an inspector can reasonably identify them and considering the building's age. Comments are provided primarily for items that could impact property value, normal wear and tear for an older building may not be detailed. If there are any discrepancies between the "Summary" and the Detailed Report, the Detailed Report should be relied upon. Where testing is undertaken and there are adverse findings, details will be noted. We do not inspect features such as electrical appliances, utilities, or swimming pool/s and equipment; qualified technicians should be consulted. This report does not quantify ongoing maintenance, upgrades, cosmetic works, or minor defects. If present, significant defects will be noted, and further investigation may be recommended. Where reference has been made to termites (live species, activity or prior activity) and maintenance or defects of significance, we strongly advise that prior to making any critical decisions, that the services of a suitably qualified tradesperson be engaged to quantify remedial action. Report comments may seem repetitive to emphasise that all inspected elements have been reviewed and a summary of inspection items is included at the end of the report for your reference.

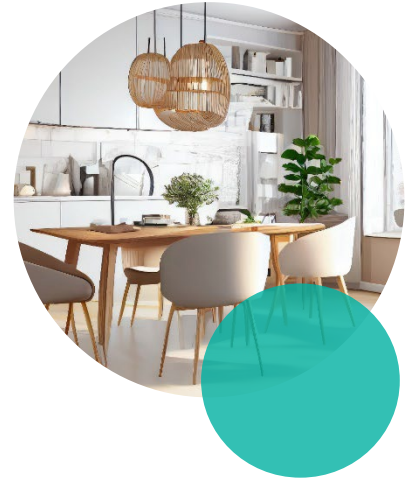

## STANDARD INDICATORS EXPLAINED

Our Inspector uses the terms below to describe the condition of building elements. The inspection is visual and conducted under normal lighting. These terms consider factors like the building's age, construction quality and type. Keep in mind that what is considered "good" may vary between an older and a modern building. There are no estimates for repair costs reported, as these depend on your service provider and chosen action:

<b>GOOD</b>	The feature is generally in good condition and does not require major repairs. Minor imperfections in the finish or structure may be present. For elements like windows and doors, the observation refers to a visual inspection only, focusing on substantial defects affecting the property, not operational issues.
<b>FAIR</b>	The feature is functional but has deteriorated and would benefit from cosmetic or remedial repair work.
<b>POOR</b>	The feature in the inspector's opinion, requires remedial action. Repairs or replacement are considered necessary rather than discretionary.
<b>NO SIGNIFICANT DEFECTS</b>	This condition is applied when no significant structural or functional defects are observed. Minor issues may be present, and any remedial action is discretionary.
<b>DEFECTS HAVE BEEN IDENTIFIED</b>	This condition is applied where the inspector has identified defects that require remedial action or investigation considered necessary rather than discretionary.



## IMPORTANT NOTE

Your inspector has conducted a comprehensive visual site assessment following Australian Standards for the Building Report and Timber Pest Report. Whilst the reports are considered separate, we've organised all the data for each area into a single table for your convenience. For example, when commenting on fences, you'll find information on both building maintenance and pest considerations in the one table. Where suspected water leakage, termite activity, active or latent, or building defects have been identified in this report, we strongly suggest further investigation. **The reader must refer to the comprehensive Warranty & Use and Scope & Limitations contained in this report as it contains important advice for intending purchasers and for the owner of this building.** A proactive approach to building maintenance and timber pest management is essential to the upkeep of the property.

## INTERIOR

### Entrance

ceilings and cornices	good
architraves and skirting boards	good
walls	good
doors and windows internal	good

### Bedroom One

ceilings and cornices	fair to good <ul style="list-style-type: none"> <li>there is some minor movement cracking to the ceiling lining - this is a cosmetic matter and repairs required are minimal</li> </ul>
architraves and skirting boards	good
walls	good
doors and windows internal	fair to good <ul style="list-style-type: none"> <li>window frames would benefit from repainting</li> </ul>

### Bedroom Two

ceilings and cornices	good
architraves and skirting boards	good
walls	good
doors and windows internal	good

### Bedroom Three

ceilings and cornices	good
architraves and skirting boards	good
walls	fair to good <ul style="list-style-type: none"> <li>there are cracks in the masonry walls; they should be monitored to determine if the problem is ongoing. We did not consider the cracks to be structurally significant at the time of our inspection; however we are not structural engineers, so consideration may need to be given to obtaining an opinion from a suitably qualified expert</li> </ul>
doors and windows internal	good

<b>Bathroom and Toilet</b>	
ceilings and cornices	good
architraves and skirting boards	good
walls	good
doors and windows internal	good
vanity/hand basin	good
shower screen	good
bath	good <ul style="list-style-type: none"> <li>• spa bath - the pump has not been tested</li> </ul>
ventilation	<ul style="list-style-type: none"> <li>• ceiling fan unit (with heat lamps)</li> </ul>
toilet suite	good
water leakage	<ul style="list-style-type: none"> <li>• no water leakage detected in accessible areas</li> </ul>
wall tiles	fair to good <ul style="list-style-type: none"> <li>• there are imperfections to the wall tiling from a previous installation</li> </ul>
floor tiles	good
fit-out	good
hardware, fixtures and fittings	good

<b>Bathroom and Toilet - Lower</b>	
ceilings and cornices	good
architraves and skirting boards	fair to good <ul style="list-style-type: none"> <li>• the architrave has been affected by water penetration in some areas, moisture meter readings were normal at the time of inspection</li> </ul>
walls	good
doors and windows internal	good
vanity/hand basin	fair to good <ul style="list-style-type: none"> <li>• there are water stains visible underneath the sink. We are unable to determine if there is any ongoing water leakages, however, the area was dry at the time of inspection</li> </ul>
shower screen	good <ul style="list-style-type: none"> <li>• shower curtain installed</li> </ul>
bath	good
ventilation	<ul style="list-style-type: none"> <li>• ceiling fan unit (with heat lamps)</li> <li>• ventilation is provided by a ceiling mounted exhaust fan</li> </ul>
toilet suite	good
water leakage	<ul style="list-style-type: none"> <li>• no water leakage detected in accessible areas</li> </ul>
wall tiles	good
floor tiles	good
fit-out	good
hardware, fixtures and fittings	good

<b>Laundry</b>	
ceilings and cornices	good
architraves and skirting boards	good
walls	good
doors and windows internal	good
laundry tub	fair to good <ul style="list-style-type: none"> <li>the laundry tub cabinet has some rusty areas but it is serviceable</li> </ul>
water leakage	<ul style="list-style-type: none"> <li>no water leakage detected in accessible areas</li> </ul>
ventilation	<ul style="list-style-type: none"> <li>ventilation is provided by a wall mounted exhaust fan</li> </ul>
wall tiles	good
floor tiles	good
hardware, fixtures and fittings	good

<b>Kitchen and Family Area</b>	
ceilings and cornices	good
architraves and skirting boards	good
walls	fair to good <ul style="list-style-type: none"> <li>there is some minor cracking in the masonry walls, however, they are not considered to be structurally significant</li> </ul>
doors and windows internal	good
sink	good
splashback	good
ventilation	<ul style="list-style-type: none"> <li>ventilation is provided by an externally ducted range hood</li> </ul>
hardware, fixtures and fittings	good
kitchen fit-out	fair to good <ul style="list-style-type: none"> <li>there is missing kickboard laminate to the fridge space area</li> <li>there are some chips and marks in the bench tops</li> </ul>

<b>Store Room</b>	
ceilings and cornices	fair to good <ul style="list-style-type: none"> <li>there is some minor cracking along the cornice line in some areas</li> </ul>
architraves and skirting boards	good
walls	fair to good <ul style="list-style-type: none"> <li>there are imperfections to the wall lining from a previous installation</li> </ul>
doors and windows internal	good

<b>Living Room</b>	
ceilings and cornices	good
architraves and skirting boards	good
walls	good
doors and windows internal	good

<b>Hallway</b>	
ceilings and cornices	fair to good <ul style="list-style-type: none"> <li>there is some minor movement cracking to the ceiling lining - this is a cosmetic matter and repairs required are minimal</li> </ul>
architraves and skirting boards	good
walls	good
doors and windows internal	good

<b>Steps and Stairs</b>	
steps and stairs internal	good
balustrades and handrails	good
ceilings and cornices	good
walls	good

<b>Roof Cavity</b>	
insulation	<ul style="list-style-type: none"> <li>the roof cavity is insulated with fibreglass batts</li> </ul>
sarking	<ul style="list-style-type: none"> <li>no sarking has been installed in the roof cavity</li> <li>For more information: visit <a href="http://residentialreports.com.au">residentialreports.com.au</a>, click on 'resource library' and refer to the publication - Sarking</li> </ul>
roof construction	<ul style="list-style-type: none"> <li>cut hardwood construction</li> <li>there is a cut rafter collar tie timber. Repairs are recommended</li> <li>efflorescence was evident. In some weather conditions capillary action will draw rainwater under the tiles causing natural salts within the tile to migrate to the surface. This crystalline deposit is known as efflorescence and generally is of no significance relative to the efficiency of the roof covering</li> </ul>
termites - roof void	<ul style="list-style-type: none"> <li>no active termites and/or termite damage or workings were observed in the areas accessible at the time of inspection</li> </ul>
wood decay - roof void	<ul style="list-style-type: none"> <li>no evidence of wood decay (rot) fungi damage was sighted in areas accessible at the time of inspection</li> </ul>
borers - roof void	<ul style="list-style-type: none"> <li>no evidence of borer damage was sighted in areas accessible at the time of the inspection</li> </ul>

<b>Interior/Main Dwelling</b>	
termites - interior	<ul style="list-style-type: none"> <li>no active termites and/or termite damage or workings were observed in the areas accessible at the time of inspection</li> </ul>
wood decay - interior	<ul style="list-style-type: none"> <li>no evidence of wood decay (rot) fungi damage was sighted in areas accessible at the time of inspection</li> </ul>
borers - interior	<ul style="list-style-type: none"> <li>no evidence of borer damage was sighted in areas accessible at the time of the inspection</li> </ul>

Inspection Items	
roof exterior	<p>defects have been identified</p> <ul style="list-style-type: none"> <li>• concrete tile roof covering</li> <li>• metal deck roof covering</li> <li>• undulations in the roof framing were noted, typically undulations are a consequence of warping of the tile battens or shrinkage and settlement of roofing timbers. In this instance the undulations are not considered to be structurally significant</li> </ul>
gutters and downpipes	<p>defects have been identified</p> <ul style="list-style-type: none"> <li>• one of the downpipes is not connected to the stormwater. Where stormwater is not directed into the drainage system, care should be taken to ensure that stormwater is directed away from the building</li> </ul>
eaves, fascia and barge ends	no significant defects
wall construction exterior	<p>no significant defects</p> <ul style="list-style-type: none"> <li>• brick cavity construction</li> <li>• there are chipped bricks to the deck area</li> <li>• there are patch repairs to the brickwork in some areas</li> </ul>
doors and windows external	no significant defects
floor construction	<p>no significant defects</p> <ul style="list-style-type: none"> <li>• concrete slab to the ground floor, suspended timber to the upper level</li> <li>• there is no evidence that the floor has any significant defects, floor coverings prohibit a visual inspection so it is possible that some minor defects may be concealed</li> </ul>
driveway	<p>defects have been identified</p> <ul style="list-style-type: none"> <li>• there is some movement cracking in the driveway</li> <li>• there is some minor uplifting of the driveway paving</li> </ul>
paths and paving	no significant defects
steps and stairs external	no significant defects
retaining walls	no significant defects
grounds	no significant defects
fences and gates	<p>defects have been identified</p> <ul style="list-style-type: none"> <li>• vegetation and screening in some areas of the fence line limited our inspection. We were unable to determine the condition of the fencing in those areas</li> <li>• some of the cement fence posts are disintegrating. The disintegration is caused by the breakdown or rusting of the metal reinforcing contained within the post</li> <li>• some areas of the fencing require minor repairs</li> </ul>

<b>Subfloor</b>	
subfloor access and general	<ul style="list-style-type: none"> <li>• there is an accumulation of debris and or stored goods in the subfloor that we recommend be removed as a clean and unobstructed sub-floor will assist in maximising ventilation, thereby lowering humidity levels and generally reducing the risk of timber pest infestation.</li> <li>• our inspection was restricted by low clearances</li> </ul>
subfloor drainage & ventilation	<ul style="list-style-type: none"> <li>• whilst we are not plumbers, our inspection indicates that the subfloor drainage and ventilation is generally acceptable</li> </ul>
termites - subfloor	<ul style="list-style-type: none"> <li>• no active termites and/or termite damage or workings were observed in the areas accessible at the time of inspection</li> </ul>
wood decay - subfloor	<ul style="list-style-type: none"> <li>• no evidence of wood decay (rot) fungi damage was sighted in areas accessible at the time of inspection</li> </ul>
borers - subfloor	<ul style="list-style-type: none"> <li>• no evidence of borer damage was sighted in areas accessible at the time of the inspection</li> </ul>

<b>Garage</b>	
description	<ul style="list-style-type: none"> <li>• detached metal garage</li> </ul>
roof exterior	<p>good</p> <ul style="list-style-type: none"> <li>• corrugated metal roof covering</li> </ul>
gutters and downpipes	<p>fair</p> <ul style="list-style-type: none"> <li>• refixing of some areas of the guttering is required</li> </ul>
wall construction exterior	<p>good</p> <ul style="list-style-type: none"> <li>• metal cladding</li> </ul>
floor construction	<p>good</p> <ul style="list-style-type: none"> <li>• concrete slab construction</li> </ul>
doors	<p>good</p> <ul style="list-style-type: none"> <li>• one tilt door has been fitted</li> </ul>
doors and windows internal	<p>good</p>
termites - garage	<ul style="list-style-type: none"> <li>• no active termites and/or termite damage or workings were observed in the areas accessible at the time of inspection</li> </ul>
wood decay - garage	<ul style="list-style-type: none"> <li>• no evidence of wood decay (rot) fungi damage was sighted in areas accessible at the time of inspection</li> </ul>
borers - garage	<ul style="list-style-type: none"> <li>• no evidence of borer damage was sighted in areas accessible at the time of the inspection</li> </ul>

<b>Patio</b>	
patio construction	<p>fair</p> <ul style="list-style-type: none"> <li>• tiled floor construction</li> <li>• drummy floor tiles have been observed in some areas of the patio flooring</li> </ul>
drainage	<p>good</p> <ul style="list-style-type: none"> <li>• drainage appears to be directed away from the dwelling, however, this was not tested at the time of inspection</li> </ul>

Deck	
decking timbers	good
deck support posts	good <ul style="list-style-type: none"> <li>• deck support posts are supported by metal stirrups</li> </ul>
hand railing/balustrade	good
structural integrity	<ul style="list-style-type: none"> <li>• where reference has been made in this report to an elevated structure such as a deck balcony or verandah, it is important to note that we are not Structural Engineers and accordingly our advice is limited. Any opinion relating to structural integrity is relative to weight loadings typical of a normal household event. Prior to loading the structure beyond normal which may occur at a larger gathering, we recommend that professional advice be obtained to determine that the structure will safely cope with the weight loading. Additionally, the structure should be regularly inspected to ensure that structural integrity is maintained</li> </ul>
termites - deck	<ul style="list-style-type: none"> <li>• no active termites and/or termite damage or workings were observed in the areas accessible at the time of inspection</li> </ul>
wood decay - deck	<ul style="list-style-type: none"> <li>• no evidence of wood decay (rot) fungi damage was sighted in areas accessible at the time of inspection</li> </ul>
borers - deck	<ul style="list-style-type: none"> <li>• no evidence of borer damage was sighted in areas accessible at the time of the inspection</li> </ul>

Deck and Pergola Entry	
decking timbers	good
deck support posts	good <ul style="list-style-type: none"> <li>• deck support posts are supported by metal stirrups</li> </ul>
pergola roof	good <ul style="list-style-type: none"> <li>• polycarbonate roof</li> </ul>
hand railing/balustrade	good
structural integrity	good
termites - deck pergola	<ul style="list-style-type: none"> <li>• no active termites and/or termite damage or workings were observed in the areas accessible at the time of inspection</li> </ul>
wood decay - deck pergola	<ul style="list-style-type: none"> <li>• no evidence of wood decay (rot) fungi damage was sighted in areas accessible at the time of inspection</li> </ul>
borers - deck pergola	<ul style="list-style-type: none"> <li>• no evidence of borer damage was sighted in areas accessible at the time of the inspection</li> </ul>

## TIMBER PEST - OVERVIEW & RECOMMENDATIONS

Overall risk - pest	<ul style="list-style-type: none"> <li>considering all of the relevant factors, it is our opinion that the overall degree of risk of timber pest infestation to the property is HIGH - we strongly recommend that regular inspections are undertaken</li> </ul>
Evidence of timber pests	<ul style="list-style-type: none"> <li>no evidence of active subterranean termites (live species) was found at the time of our inspection</li> </ul>
Evidence of a termite nest	<ul style="list-style-type: none"> <li>no, please read the report in full</li> </ul>
Evidence of a pest treatment	<ul style="list-style-type: none"> <li>we found no evidence of any recent termite treatment or durable notice at the time of inspection</li> </ul>
Pest treatment required?	<ul style="list-style-type: none"> <li>considering there is no evidence of a pest treatment, we recommend that a regular pest management program in accordance with Australian Standard 3660.1 to prevent subterranean termites from infesting the property be implemented. A proactive approach to Timber Pest Management will offer the highest protection for the building. A management proposal can be obtained by contacting our office on 6288 0402, or please contact your regular inspector.</li> </ul>
We recommend pest inspections are conducted every:	<ul style="list-style-type: none"> <li>6 to 12 months</li> </ul>
Drainage and ventilation	<ul style="list-style-type: none"> <li>whilst we are not plumbers, it is considered that the drainage is generally acceptable</li> </ul>
Mould	<ul style="list-style-type: none"> <li>mould was not observed at time of inspection</li> </ul> <p>Mould on walls and ceilings etc; is an indicator of high moisture or very poor ventilation. If reported you should commission further investigation by a builder or an Industry Hygienist as its presence may indicate a water leak, wood decay or termites behind the wall or ceiling sheeting.</p>
Weep holes	<p><b>Were the weep holes clear allowing the free flow of air?</b></p> <ul style="list-style-type: none"> <li>not applicable, suspended timber floor construction</li> </ul> <p>Weep holes are small openings that allow water to drain from within an assembly. Weeps are located at the bottom of the building to allow for drainage. It is important that soil, lawn, concrete paths or pavers do not cover the weep holes. Sometimes they have been covered during the rendering of the brick work. They should be clean and free flowing. Covering the weep holes in part or in whole may allow undetected termite entry.</p>
Slab edge exposure	<p><b>Is the slab edge exposed?</b></p> <ul style="list-style-type: none"> <li>not applicable, suspended timber floor construction</li> </ul> <p>Where external concrete slab edges are not exposed there is a high risk of concealed termite entry. In some buildings built since July 1995 the edge of the slab forms part of the termite shield system. In these buildings an inspection zone of at least 75mm should be maintained to permit detection of termite entry. The concrete edge should not be concealed by render, tiles, cladding, flashings, adjoining structures, paving, soil, turf or landscaping etc. Where this is the case, you should arrange to have the slab edge exposed for inspection. Concealed termite entry may already be taking place but could not be detected at the time of the inspection. This may result in concealed timber damage.</p>

Termite shields (ant caps) cont.	<p><b>In our opinion the termite shields appear to be:</b></p> <ul style="list-style-type: none"> <li>● termite shields inadequate as shielding is not continuous around perimeter as per Australian Standards (pier caps installed only)</li> </ul> <p>Termite Shields should be in good order so termite workings are exposed and visible. This helps stop termites gaining undetected entry. Joins in the shielding should have been soldered or sealed with an approved sealant as per AS 3660 during the installation. Whenever it is observed that the joins in the shielding have not been soldered then the shielding must be reported as inadequate. It may be possible for a builder to repair the shielding. If not, a chemical treated zone may need to be installed to deter termites from gaining concealed access to the building. Missing, damaged or poor shields increase the risk of termite infestation. Other physical shield systems are not visible to inspection and no comment is made on such systems.</p>
Hot water, air conditioning and water tanks	<p>Units that release water alongside or near to building walls need to be connected to a drain. If this is not possible then their water outlet needs to be piped several meters away from the building, as the resulting wet area is highly conducive to termites.</p> <p><b>Is there a need for work to be carried out?</b></p> <ul style="list-style-type: none"> <li>● not applicable to this property</li> </ul>
General recommendations	<ul style="list-style-type: none"> <li>● As this property is located in an area where subterranean timber pests are commonly found we strongly recommend that you have regular inspections carried out no later than every 6 - 12 months (or as specifically recommended above) to ensure that there is no termite activity present in your buildings and structures.</li> <li>● Any untreated timbers in direct contact with the soil are very conducive to attack from subterranean termites. These should be removed and replaced with a material not conducive to attack such as brick, stone, concrete or treated timber.</li> <li>● The timber off cuts/stored timbers/cardboard in the subfloor should be removed.</li> <li>● Large trees (particularly eucalypt variety) are regular nesting sites for the most common termite species found in our region. Trees on the property have been visually inspected up to a height of 2 metres, where possible and practicable for signs of termite activity. It is however, very difficult and generally impossible to locate a termite nest visually as they are underground and evidence in trees is usually well concealed. Drilling and testing of large trees is recommended to determine if they are harbouring a termite nest.</li> <li>● Garden beds, mulch and foliage against the structure can create conditions that are highly conducive to timber pest attack. Clearing is recommended.</li> </ul>

It should be noted that if the risk factor specified in this report is considered to be high it is encouraging awareness that increased vigilance is warranted. Any recommendations regarding reducing conditions that are conducive to timber pests or frequency of inspections must be observed. If termite activity, active or latent, has been identified in this report, we strongly suggest an invasive inspection is carried out. To safeguard against potential timber pest attack, we recommend that a full inspection be undertaken every 6-12 months at a minimum or as specifically recommended above. We strongly encourage the property owner to consider implementing a Timber Pest Preventative Management Plan, which includes periodic Termite Inspections. A proactive approach will help ensure the ongoing protection of the property. Please call our office on 6288 0402 for advice and information or to arrange a customised schedule for this building or contact your regular inspector.

Plan No. (if applicable)	Description	Date of COU Approvals (Certificate of Occupancy)	Comments
	ex government residence		<ul style="list-style-type: none"> <li>no Certificate of Occupancy or survey exists for the original ex government built residence due to government requirements at time of construction - there is no government site plan available</li> </ul>
5719	additions	16/05/1980	
5719/A	garage (metal)	13/04/1976	
5719/B+/C/D	alterations	03/05/1980	
	garden shed		<ul style="list-style-type: none"> <li>the dimensions of the structure are exempt from approval, however, the structure is located on an easement</li> </ul>
	alterations and additions to lower area including bathroom		<ul style="list-style-type: none"> <li>building or development approval is not required</li> </ul>
	alterations to kitchen entrance & adjacent wall removal		<ul style="list-style-type: none"> <li>approval is required</li> <li>structural alteration</li> </ul> <p><i>Additional note 04/06/2026: the owner has provided a structural engineer's Certificate of Structural Sufficiency for the kitchen wall removal &amp; installation of a timber beam. Please see Addendum 1 for details</i></p>
	alterations to bathroom and toilet area		<ul style="list-style-type: none"> <li>building or development approval is not required</li> </ul>
	kitchen entrance deck and roofed pergola		<ul style="list-style-type: none"> <li>approval is required</li> <li>the structure exceeds allowable dimensions for exemption</li> <li>floor level over 1m high</li> </ul>
	front gate		<ul style="list-style-type: none"> <li>approval is required</li> <li>the structure exceeds 0.4m in height and is located between the building line and a boundary line facing crown land</li> </ul>

For any incomplete approvals please email [acbuildingconveynce@act.gov.au](mailto:acbuildingconveynce@act.gov.au) for further information on how to complete.

## COMPLIANCE REPORT NOTATION

**IMPORTANT NOTE** - We obtained a Building File from Access Canberra to complete this Compliance Report. This report relates to Building and Development approvals only. The building file may contain floor plans, elevations, Certificates of Occupancy & Use, index, survey reports, and drainage plans. Our report is based on examining these documents and conducting a visual inspection, focusing on compliance matters from the provided file. Please be aware that if plan details are unclear or compromised, we are not liable for any omissions or errors. Refer to more details about Compliance in our Scope & Limitations. For information regarding current dimensions and approvals you can visit: [planning.act.gov.au/topics/design\\_build/da\\_assessment/exempt\\_work](https://planning.act.gov.au/topics/design_build/da_assessment/exempt_work)

**EASEMENTS** - An easement is a section of land registered on your property which gives another party the right to access it for a specific purpose. An example is a section of the property that contains municipal services such as electricity, or drainage infrastructure. If a structure requires approval and is located on an easement the appropriate utility provider is consulted during the certification process and it is they who determine if an application for approval will be supported.

**TCCS, PLUMBING & ELECTRICAL APPROVAL** - If this report notes structures or alterations that require Transport Canberra & City Services (TCCS), Plumbing or Electrical Approval or cites plumbing and electrical additions and or alterations, please note that approval may have been granted, however, documentation is not provided in the building file. The Environment & Planning Directorate or the owner may have further information.

**DEVELOPMENT APPROVAL** - If this report identifies structures that require Development Approval, information relating to the status of Development Approvals will be shown on the Lease Conveyancing Enquiry provided by the solicitor. This will be included in the Conveyancing Contract for Sale. The status of a pending Development Approval is not contained within the building file we receive.

**SWIMMING POOLS & SPAS** - The ACT Government has introduced reforms to home swimming pool safety, with a focus on swimming pool safety barriers. The reforms commence on 1 May 2024, with a four-year transition period. The scheme imposes requirements for information about the safety standard of a regulated swimming pool to be disclosed on the sale of a property. Owners must provide prescribed information including: exemption certificate, compliance certificate, swimming pool disclosure statement, certificate of occupancy for the pool and safety barriers that is not older than 5 years and 'Pool Owners Guidance Material' which outlines the obligations on owners of premises on which a regulated swimming pool is located. If this information is not provided in this report, you must request a copy. For more information on the reforms visit the ACT Government's Planning website.

**EXTENSIONS** - Where an extension or addition has been made to a property, it can create a potential gap or discontinuity in the termite barrier system. This gap occurs between the original structure and the new addition. Termite barriers are critical in aiding the prevention of undetected subterranean termites from entering the dwelling, and any interruption in the barrier can compromise its effectiveness. We are unable to report on the existence, condition or continuity of the termite barrier system between the existing dwelling and additions or alterations.

Restricted access caused by stored goods, furnishings, window treatments, floor coverings, security devices, vegetation, duct work, confined spaces, insulation and other impediments will limit the scope of this inspection. Whilst every effort has been made to conduct a comprehensive roof cavity and subfloor inspection there are limitations relative to safe access requirements which include low clearances, the availability of safe walk-ways and work-safe temperatures, which when applicable, will limit the inspection. The roof exterior is inspected when accessible from a 3.6 metre ladder, or from ground level where there are height restrictions. Only structures, fences and/or trees within 30m of the building but within the property boundaries were inspected. No inspection was made, and no report is submitted with respect to inaccessible areas. These include, but may not be limited to, cavity walls, concealed frame timbers, eaves, flat roofs, fully enclosed patios, subfloors, soil concealed by concrete floors, wall linings etc. Where a property is furnished at the time of the inspection the furnishings and stored goods may be concealing evidence of Timber Pest Activity. This evidence may only be revealed when the property is vacated. A further inspection of the vacant property is strongly recommended in this case. Please note where a complete inspection of any area was not possible, timber pest activity and/or damage may exist in these areas. Prior to making any critical decisions, further inspections are strongly recommended to areas where reasonable access is unavailable, obstructed or restricted or a high risk of possible timber pests and /or damage exists.

58 Savige Street Campbell	
Area	Restrictions
<b>INTERIOR</b>	access during inspection of the interior of the property was restricted by: <ul style="list-style-type: none"> <li>- furniture and stored goods including in cupboards and under sink units</li> <li>- window treatments and floor coverings</li> <li>- stored goods within the dwelling</li> </ul>
<b>SUBFLOOR</b>	subfloor access was significantly restricted by: <ul style="list-style-type: none"> <li>- low clearances</li> <li>- building materials/debris</li> <li>- stored goods</li> </ul>
<b>ROOF CAVITY</b>	our inspection of the roof cavity was significantly restricted by: <ul style="list-style-type: none"> <li>- limited access to the access hatch</li> <li>- low clearances</li> <li>- insulation covering the ceiling framing</li> <li>- inspection around the eaves was restricted due to low pitch and clearances</li> <li>- duct work</li> </ul>
<b>ROOF EXTERIOR</b>	roof exterior: <ul style="list-style-type: none"> <li>- safety harness anchors and edge restraints were not available. Work Health and Safety regulations required a top of ladder inspection</li> </ul>
<b>GROUNDS &amp; EXTERNAL STRUCTURES</b>	access to the inspection of grounds/external structures was restricted by: <ul style="list-style-type: none"> <li>- vegetation restricted visual inspection to some areas</li> </ul>

## WARRANTY & USE OF OUR REPORTS

This report is **intended to be read in its entirety**. The report is written solely for the use and benefit of:

The Client named in this report

The Purchaser of the property

No liability or responsibility in contract or tort or statute is accepted to any Other Party who may rely on the report wholly or in part. Any Other Party acting or relying on this report, wholly or in part, does so at their own risk. Additionally, no liability or responsibility will be accepted if the invoice for this report is not paid on or before settlement of the sale contract or within one hundred and eighty (180) days from the date of inspection.

No liability shall be accepted on account of failure of the report to notify any termite activity and/ or damage present at or prior to the date of the report in any areas of the subject property physically inaccessible, or to which access for inspection is denied by or to the Inspector including but not limited to any areas so specified by the Report. Furthermore, we do not assume liability for any omissions, errors, or inaccuracies in documents provided by external agencies, the client, or their representative. The report is only an opinion of Residential Reports and is valid for one hundred and eighty (180) days from the date of inspection as per the Civil Law (Sale of Residential Property) Act. No liability will be accepted or claims considered after the expiration of this period of liability.



Before the property exchange, you will have the opportunity to attend a pre-settlement inspection to conduct your due diligence. Carefully consider the building's age and its impact on elements like windows, doors, and cupboards. Our inspectors do not assess ongoing maintenance, and as such you or your representative should personally appraise relevant building elements. If it is claimed that there is an omission relating to this report, Residential Reports must be notified in writing before any action is taken. No liability shall be accepted where any costs (including for remedial action or professional advice) are incurred by the claimant prior to Residential Reports receiving written notification along with evidence of the defect or omission, being given a reasonable opportunity to re-inspect the property, obtain professional advice and propose a resolution or arrange for rectification work to be undertaken. Unless costs are specified and agreed to in writing, no liability will be accepted. No liability shall be accepted for any costs incurred in excess of the reasonable costs required to rectify the defect or omission claimed. ***This report supersedes any other report, verbal or written, given to you by this company in respect of this property. If you have questions or do not understand any part of this document and require clarification, please contact us prior to acting on this report. Copyright remains with Residential Reports, the report content, style and presentation is not to be copied or reproduced without written authority of the Company.***

## SCOPE & LIMITATIONS OF OUR INSPECTION

This report has been prepared as a result of a largely **VISUAL INSPECTION ONLY** with limited operational testing conducted as required by Australian Standard AS 4349.0-2007 Inspection of Buildings (General requirements), AS 4349.1-2007 Inspection of Buildings (Pre-purchase inspections - Residential Buildings) and AS 4349.3 - 2010 Inspection of Buildings Part 3: Timber Pest Inspections. It is limited to the condition of those areas of the property that were fully accessible (see Safety and Reasonable Access) and visible to the inspector at the time of inspection. In the case of a Strata type property, our inspector only undertakes an examination of the interior of the unit. You must read the entire report and Scope & Limitations sections before reaching any conclusions regarding our opinion of the property's condition. Any person relying on this report acknowledges the following clauses, which define the Scope and Limitations of the inspection and form an integral part of the report.

## LIMITATION OF LIABILITY

This report is valid on the date of inspection. Responsibility is not accepted for any matter that is not evident, or, for any deterioration of the property that occurs after the date of the inspection. The inspection is a visual assessment only.

The operation/working condition of limited features may have been commented on during the course of our inspection. Operational testing is limited, where testing occurs and a defect is identified, this defect may be noted in the Report if it is a major defect and may be investigated further to provide more detail. However, this does not impose on the inspector any further obligation to test each same item, nor does it impose an obligation to make note if in the inspector's reasonable view, the defect is not a major defect. There is no guarantee

that items referenced will operate as intended at a later date. Prior to purchase, the purchaser must conduct their own due diligence most particularly where defects have been documented in this report so that they are able to quantify the extent and cost of required remedial action. The Purchaser acknowledges that they should not solely rely on this Report as to the exact condition of the property and that they should obtain independent advice from a qualified technician relative to required remedial actions.

Concealed areas are not reported on. Concealed defects may include, but are not limited to:

- Breakage, blockage or interference with concealed pipes, concealed window and door mechanisms
- Defective service installations
- Any part of the structure which is underground or concealed e.g. footings, wall and ceiling framing, concealed floor structures
- Areas concealed by furnishings, fixtures and fittings or stored goods, low clearances or where safe access is not possible.

Responsibility is not accepted for defects which are latent or otherwise not reasonably detected in a visual inspection without interference with, removal or breaking apart of any of the structure including fixtures, fittings, furniture, insulation or stored items within and around the building. The inspector notes that some defects may be concealed, obstructed and/or inaccessible at the time of the inspection. The reader should be aware that various features of the property such as large and heavy furniture, as well as electrical goods including washing machines and fridges may obstruct the view of the inspector and/or make possible defects inaccessible such that their visibility to the inspector is limited and they may not be identified. The Purchaser acknowledges that Residential Reports will not accept any liability for concealed, obstructed and/or inaccessible defects that the inspector does not identify.



## EXCLUSION OF ITEMS FROM INSPECTION

AS 4349.1 – 2007 excludes reporting of the following items: Footings below ground, concealed damp-proof course, electrical installations, operation of smoke detectors, light switches and fittings, TV, sound and communications and security systems, concealed plumbing, adequacy of roof drainage as installed, gas fittings and fixtures, air-conditioning, automatic garage door mechanisms, swimming pools and associated filtration and similar equipment, the operation of fireplaces and solid fuel heaters, including chimneys and flues, alarm systems, intercom systems, soft floor coverings, electrical appliances including dishwashers, incinerators, ovens, ducted vacuum systems, paint coatings, except external protective coatings, health hazards (e.g., allergies, soil toxicity, lead content, radon, presence of asbestos or urea formaldehyde), timber and metal framing sizes and adequacy, concealed tie-downs and bracing, timber pest activity, other mechanical or electrical equipment (such as gates, inclinators, soil conditions, control joints, sustainable development provisions, concealed framing-timbers or any areas concealed by wall linings/sidings, landscaping, rubbish, floor covers, furniture and accessories, stored items, insulation, environmental matters (e.g., BASIX, water tanks, BCA Environmental Provisions), energy efficiency, lighting efficiency.

## WHAT THE INSPECTOR EXAMINES TO PREPARE A PROPERTY REPORT...

### ...AND IMPORTANT NOTES ABOUT THESE AREAS

The following outlines aspects of the property that can be examined through visual inspection, derived from the Australian Standard AS4349.1–2007. Comments are generally provided only if significant issues are found. The inspector didn't move or remove any coverings or furnishings, which could hide defects. Damage to concealed structures or pest activity may not be visible due to foliage or other obstructions. This report is a guide for potential buyers and should complement your own inspection and due diligence. Some aspects are subjective, so consider factors like presentation, past maintenance, and construction age when forming opinions.

**DOORS & DOOR FRAMES** - Defective hardware – significant, rotting/corroded frames, loose/badly fitting doors, damage.

**EXTERNAL ROOF COVERING, FASCIAS, GUTTERS & DOWNPIPES** - Tiles/slates, sheet roofing, flashing, skylights, vents, downpipes, valleys, guttering, eaves, fascia boards, barge ends. Roof waterproof integrity and roof drainage is not tested during our inspection therefore it is not possible to determine the effectiveness of the roof cover and drainage system under all conditions. It is important to note that a visual inspection of the roof covering may not identify roof leakages. Roof design can have a significant impact on roof drainage. Low pitched construction can, in adverse weather conditions lead to flooding of the roof cover. Effective roof drainage is absolutely critical for a flat framed or low pitch roof. Flooding of the roof cover can result in water ingress within the building envelope. Roof drainage and the stormwater systems are not tested at the inspection. Inadequate, blocked or non-existent stormwater drains are often accountable for problems relating to roof drainage. Repainting of timber can mask the existence of timber rot. We cannot guarantee that all timbers are sound. A visual inspection may not, in some circumstances, detect roofing timbers affected by rot.

**EXTERNAL WALLS & NON-STRUCTURAL RETAINING WALLS** - Bricks, mortar, render, cracking/movement, dampness, visible flashing, weep holes, joint sealants, perpendes, decay. Settlement cracks, if present, need to be monitored over a period of time to determine if an ongoing structural problem exists. If any reference has been made in this report to cracking, settlement and or movement, it should be noted that we are not experts in this area and further advice, if considered necessary, should be obtained from a Structural Engineer.

**FENCES & GATES** - Palings/panels, rails, posts, sagging, timber decay (rot).

**FLOORS - TIMBER:** Springy or squeaky boards/sheeting, timber decay (rot), out of level – significant, undulations - significant, dampness/water damage; **CONCRETE:** cracking, out of level – significant; **HARD FLOORING:** cracking, loose or drummy units, dampness/water damage

**INTERNAL ROOF SPACE** - Framing, insulation, sarking, party walls (if applicable). Sarking is a foil insulation/vapour barrier. Used in conjunction with bulk insulation, sarking provides an ideal insulation system for the control of heat and condensation. Sarking can only be installed during construction.

**KITCHEN** - Fit out, sealants, ventilation, taps, leakage, sink, drummy/cracked/missing tiles, grout defects. This report does not cover any matters relating to the operation of electrical or gas appliances. Any comments made in this regard are from a general observation only.

**PAINTWORK** - The condition of painted surfaces is often a subjective matter. Areas that appear to be acceptable when furnished may not always be considered so when devoid of obstructions. Paint work is normally not considered in Property Inspections. To prevent wood decay of timber surfaces and deterioration of metal components, the condition of these surfaces should be monitored, and repainting carried out regularly. Corrosion of any metal roof sheeting should be repaired, treated and painted to avoid water leakages. Painted surfaces can mask areas where timber has deteriorated. Our visual inspection may not detect instances where this has occurred. The opinions provided here are of a general nature only, given that there can be significant differences in the condition of painted surfaces in each area of the property. The reader of this report is urged to conduct their own detailed inspection before reaching a conclusion regarding the acceptability of painted surfaces

**PATHS, PAVING & DRIVEWAY** - Cracking, movement, uplifting, sinking, alignment, roof penetration.

**SPECIAL PURPOSE REPORTS** - Improvements such as swimming pools and spas are subject to a Special Purpose Report and are not included in our inspection and reports. We recommend that a qualified technician be engaged to report on these items and to advise on current regulations relating to safety fencing and equipment.

**STAIRCASES** - Stringers, handrails, balustrades, newel posts, treads (goings), risers

**SUB FLOOR** -Dampness, debris, drainage, ventilation, cracked or leaking pipes; **TIMBER CONSTRUCTION:** bearers & joists, framing, piers/stumps; **SUSPENDED CONCRETE FLOOR CONSTRUCTION:** concrete condition, cracking. If moisture is noted, it is recommended that the sub-floor area be monitored to ensure that surface and sub-surface moisture ingress is not an ongoing issue. If the area remains damp, consideration should be given to upgrading subterranean and surface drainage systems to ensure that moisture is directed away from the building foundations and the sub-floor area is kept dry. A qualified drainage expert should be consulted with regard to drainage issues.

Foundation problems are caused by reactive soil types and trees and gardens being planted too close to the building. Generally, clay soils which are common in the ACT, are reactive soils. Large trees use vast amounts of water and can quickly draw moisture out of the ground during dry periods, this results in destabilised moisture content of the soils around the building and ultimately may cause a foundation problem. Over watering gardens close to the building may have the opposite effect, especially with clay soil. Over watering increases the moisture content of the soil which can result in “heaving” of the foundations adjacent to the garden. When watering close to the building you should avoid ‘pooling’ of water in a particular area, as this also affects the moisture content of the soil which in turn can cause damage to footings and foundations. Too much or too little water near the perimeter of the building may cause serious problems with foundations and footings and damage can cause major structural problems, resulting in costly repairs.

#### **HINTS FOR AVOIDING PROBLEMS AND COSTLY REPAIRS:**

- Water gardens evenly close to the building and do not over water
- Ensure the ground is graded away from the walls of the building and that the property has adequate drainage
- Promptly repair broken downpipes, leaking taps, sewerage pipes and other water services
- Hot water system overflows should be directed away from the area immediately adjacent to the foundations and the services maintained to ensure excessive leakage does not occur
- Garden beds should not be located against the house

**TIMBER PESTS** - Our visual inspection is undertaken to identify the following timber pests: Subterranean termites, Borers, Timber decay (rot) fungi. Where applicable and where there is reasonable access, the following areas are examined: interior and exterior of structures, roof cavity, subfloor, garage or carport, garden and storage sheds/outbuildings, retaining walls and garden borders, pergolas and decks, structures, fences and trees within 30m of the building within the boundaries of the property. Water leaks: especially in the subfloor or against external walls e.g. leaking taps, roofs or down pipes, increases the likelihood of termite attack. Leaking showers or leaks from other 'wet areas' also increase the likelihood of concealed timber pest attack. Where evidence of termite activity was found in the grounds then the risk to buildings is very high. A treatment to eradicate the termites and to protect the building(s) should be immediately carried out. Where the evidence of termite workings (including dormant mud leads) was found in the grounds or the building(s) then the risk of a further attack is very high. If live termites or any evidence of termite workings or damage was reported within the building(s) or in the grounds and fences then it must be assumed that there may be concealed termite activity and/or timber damage. This concealed activity or damage may only be found when alterations are carried out such as when wall linings, cladding or insulation are removed or if you arrange for an invasive inspection. In situations where visual evidence of termite activity or damage is reported, but no live termites were observed during the inspection, it's important to recognise that termites might still be active in the immediate vicinity, potentially causing further damage. Determining whether the infestation is active or inactive requires multiple inspections over time, as various factors, such as prior disturbances, climatic conditions, or the termites finding an alternative food source, can influence their presence during a single inspection. To safeguard against potential termite-related issues, we recommend continued, regular inspections. **An invasive inspection is also an option for a more comprehensive assessment. We strongly encourage the property owner to consider implementing a Timber Pest Preventative Management Plan, which includes periodic Termite Inspections. This proactive approach will help ensure the ongoing protection of the property against potential termite threats. Please call our office on 6288 0402 for information and to arrange a customised schedule for this building or contact your regular inspector.**

**WALL CONSTRUCTION** - Distortion (significant), nail popping, defective lining, dampness/water damage, cracking, defective or damaged plaster/render. Settlement cracks, if present, need to be monitored over a period of time to determine if an ongoing structural problem exists. If any reference has been made in this report to cracking, settlement and/or movement, it should be noted that we are not experts in this area and further advice should be obtained from a Structural Engineer.

**WATERPROOFING - A VISUAL INSPECTION OF THE AREA CANNOT PROVIDE CONCLUSIVE EVIDENCE THAT THE AREA IS WATERPROOF.** Compliance with Australian Standard AS 370-2004 Waterproofing of Wet Areas is critical to meeting waterproofing requirements. Should conclusive evidence be required regarding the integrity of waterproofing of wet areas, in particular shower areas, we recommend that a qualified technician be engaged to complete a comprehensive test to include:

- Capping the shower rose and leaving the water reticulation system under pressure and then checking for evidence of water leakage around tap spindles etc. (the sound of escaping air when the shower rose cap is removed indicates a watertight system). The technician may be engaged to complete a comprehensive pressure test of the entire water reticulation system.
- Plugging the floor drain of the shower cubicle and filling the base with water to the maximum level. Allowing the water to remain in the base for an extended period and checking that the level has not dropped. If the water has diminished it is most likely that the waterproofing system has failed.

**WET AREAS** - Fixtures and fittings, ventilation, cistern/pan, taps, basins, tubs, leakage, sealants, drummy/cracked/missing tiles, grout defects, vanity, shower leakage, broken/cracked glass. If a wet area was not in service prior to and or at the time of inspection and no elevated moisture readings were recorded, or there was no visible evidence of current water leakage, then it is possible that an existing water leak will remain undetected.

**WINDOWS** - Putty/glazing sealant, broken glass, rotting frames (timber), corrosion (metal), sills, fittings/hardware, damage. In most cases access to windows is restricted by window treatments, furniture or security locks. Older style timber windows can sometimes bind with the frame. This is viewed as a general maintenance issue. Sash windows sometimes require maintenance to the window balance mechanism or sash cords. A visual inspection cannot provide a guarantee that windows will operate smoothly. Sometimes window runners, sashes and balance mechanisms will require maintenance or replacement.



## SAFETY & REASONABLE ACCESS

Australian Standard 4349.1 – 2007 3.2.2 The extent of accessible areas shall be determined by the inspector at the time of inspection, based on the conditions encountered at the time of inspection. The inspector shall also determine whether sufficient space is available to allow safe access. The inspection shall include only accessible areas and areas that are within the inspector's line of sight and close enough to enable reasonable appraisal. The Australian Standard 4349.3 defines reasonable access as "areas where safe, unobstructed access is provided and the minimum clearances are available; or, where these clearances are not available, areas within the consultant's unobstructed line of sight and within arm's length. NOTE: Reasonable access does not include removing screws and bolts to access covers." Reasonable access is determined in accordance with the provisions of the following WHS requirements;

Area	Access Manhole MM	Crawl Space MM	Height
Subfloor	500 x 400	VERTICAL CLEARANCE - Timber Floor: 400* Concrete Floor: 500	Height
Roof Interior	400 x 500	600 x 600	Accessible from a 3.6 m ladder
Roof Exterior			Accessible from a 3.6 m ladder

*\* To underside of bearer, joist or other obstruction to access.*

### ROOF COVER INSPECTION

Work Health and Safety requirements determine that an inspector accessing a roof cover must be protected by harnessed safety lines and or edge protection. These safety measures are not practical during a presale inspection, therefore, this report is restricted to a "top-of-ladder" inspection. This report is not a guarantee that defects and/or damage do not exist in any part of the property not specifically seen and described by the inspector. This report is not a warranty against problems that may develop in the future.

### CEILING CAVITY INSPECTION

Work Health and Safety requirements determine that an inspector entering a ceiling cavity or similar space must have direct access to properly constructed walkways (sometimes referred to as catwalks) to eliminate the possibility of falling through the ceiling lining to the floor below, a fall that could result in serious injury. Generally, walkways are limited in a ceiling cavity so invariably sections of the roof structure will be inspected from a distance with the inherent limitations associated with limited access and often an impaired line-of-sight. Safety requirements prevent the inspector from traversing a ceiling cavity where safety elements are not available This report is not a guarantee that defects and/or damage do not exist in inaccessible areas.

### WORK HEALTH & SAFETY ACT 2011

A non-residential building and the common property of some group residential buildings will fall within the definition of a workplace for the purposes of the Work Health and Safety Act 2011, The owners of workplaces must ensure that:

- Premises are safe and without risk
- Plant and substances are used without risk
- Workers are trained in WHS, are aware of their obligations and do, in fact, act in a safe manner

A pre-purchase building inspection may identify some safety issues in the common area but it is not an audit conducted for that specific purpose. It is essential that every Owners' Corporation or Company consult an appropriately qualified specialist to ensure it meets its legislative obligations.

### SAFE WORKING TEMPERATURES FOR THE INSPECTOR

When the temperature of a workspace (for example a ceiling cavity) exceeds the level considered to be safe according to WHS guidelines, the inspector will complete a risk assessment and the inspection will be limited accordingly. In the event that the inspector determines that the temperature exceeds safe working limits, generally, the inspection will be limited to the area immediately adjacent to the access for inspection.

## PROPERTY REPORT

This report does not and cannot make comment upon: defects which may have been concealed; the assessment or detection of defects (including rising damp or leaks) which may be subject to the prevailing weather conditions; whether or not services have been used for some time prior to the inspection and whether this will affect the detection of leaks or other defects; the presence or absence of timber pests; gas fittings; environmental concerns; the proximity of the property to flight paths, railways, or busy traffic; noise levels; health and safety issues; heritage concerns; security concerns, fire protection; site drainage (apart from surface water drainage). The operation of swimming pools and spas; detection and identification of unapproved building work; detection and identification of illegal or inadequate plumbing or electrical work; durability of exposed finishes; neighbourhood problems; document analysis; any matters solely regulated by statute; any area or item that could not be inspected by the inspector. Unless otherwise specified, no examination has been made of any documentation of any type. We have not referred to statutory authority records nor have we examined any survey or water and sewerage service diagram, or any other document prepared by any statutory authority or other party. Stock images in the report are for presentation purposes only and are not images of the subject property.

**PURPOSE OF THE REPORT** - The purpose of this report is to identify major defects in the building, decks, pergolas, garages and other similar significant improvements insofar as a property inspector can reasonably identify those defects. Structures, not limited to but including, garden sheds, play equipment, garden trellis, swimming pools and spas are not inspected or included in this report. A Special Purpose Report may be commissioned for these types of improvements. This report contains numerous observations but is not intended to list every defect. Defects are common to all structures and generally are commensurate with the age of the construction and use. Ongoing maintenance, upgrading or replacement requirements, cosmetic works and minor defects or faults are subjective and have not been included.

**CONCEALED SURFACES** - The inspection did not include breaking apart, dismantling, removing or moving objects, including but not limited to foliage, mouldings, roof insulation or sisalation, floor or wall coverings, sidings, ceilings, floors, furnishings, equipment, appliances, or personal possessions. The inspector cannot see inside walls, between floors, inside skillion roofing, behind stored goods or any other areas that are concealed or obstructed. The inspector did not dig, gouge, force or perform any other invasive procedures. Visible timbers have not been destructively probed or hit. In an occupied property, furnishings or household items may be concealing defects. Some defects may only be visible once furniture and other items have been removed from a property or when alterations are carried out. Built-in cupboards are usually filled with personal items and clothing. Some exterior surfaces may be obscured due to overgrown vegetation. Therefore, we cannot comment on the condition of the surfaces obscured or concealed by these or other items.

**WATER PENETRATION & ROOF DRAINAGE** - Some water penetration problems and/or dampness within a building do not become apparent and may not be detected unless there has been recent heavy rain or prolonged periods of rain. If moisture has been identified by the inspector using electronic testing equipment, then it will be noted in the report. Roof drainage is not tested. Therefore, no guarantee is given or implied that the roof will remain weatherproof in all weather conditions. If there is reference in the report to water stains within the interior of the property this may be evidence that the roof and or drainage system has previously leaked. We recommend that you contact a suitably qualified roofing expert to discuss the probability of ongoing water leakages in the building. Particularly with respect to older properties and where the roof has a low pitch, engaging the services of qualified roof plumber to provide an expert opinion should be considered. The very best roof drainage systems can fail in extreme weather conditions sometimes impacted by conditions not related to the property under review. (Blocked or impaired stormwater drains for example).

**FIRE PROTECTION EQUIPMENT & ORDINANCE REQUIREMENTS** - These are not covered by this report and these matters should be checked with the statutory authority. Any fire protection equipment has not been tested, e.g. smoke detectors etc.

**HAZARDOUS MATERIALS & CONTAMINATION** - Our inspection and report does not cover any hazardous materials or prior use of the land and building or any chemicals applied to land and buildings, which may have caused contamination.

**RETAINING WALLS & STRUCTURAL COLUMNS** - We are not engineers. Comment in respect of large and/or structural retaining walls and columns are beyond the scope of this report. It is not possible to determine from a visual inspection whether a retaining wall or column has been built in accordance with sound engineering principles and, even if it has, whether it is or will remain sound. An engineer should be consulted in any case where there are large, or structural, retaining walls, columns or similar building elements.

**INTERNAL WALLS & CEILINGS** - Movement cracking in ceiling and wall linings are common to most structures particularly older developments. Mostly they are cosmetic and generally have no structural implications. Repairation is usually undertaken during routine maintenance. Undulations in ceiling linings are often associated with older structures and are a result of the deterioration of the adhesive used to fix plasterboard to the ceiling battens. Typically, this is a cosmetic defect, however, in some circumstances the plasterboard may require refixing to the battens.

**CRACKING/SETTLEMENT/MOVEMENT & STRUCTURAL INTEGRITY** - Where reference has been made in this report to cracking, settlement, movement or an opinion has been provided on structural integrity, it is important to note that we are not experts in this area and our advice is limited accordingly. If considered necessary, further advice should be obtained from a Structural Engineer before critical decisions are made. Any cracking reported should be monitored for further movement. If further movement is noted, a Structural Engineer should be consulted at the earliest opportunity. Cracking of masonry walls is very common in the ACT, particularly where there are volatile clay soils. There may be some superficial or hairline cracks that we consider have no structural implications which have not been identified.

**ELECTRICAL, GAS & OTHER SERVICE INSTALLATIONS** - We are not licensed electricians, gas fitters or mechanical engineers. This report does not cover any matters relating to electrical and gas installations or any apparatus operated by electronic, mechanical or hydraulic means. This report does not cover any matters relating to the operation of electrical or gas appliances. Any comments made in this regard are from a general observation only. You should satisfy yourself as to the operation and condition of any appliances or other installations. Any comments made in this regard are from general observation only. There has been no electrical, data, security or fire detection system testing or investigation.

**PLUMBING & DRAINAGE** - We are not licensed plumbers and a specialist inspection of the water service, plumbing and drainage system including roof drainage is excluded from this report. We recommend an inspection by a licensed plumber and drainer to identify any plumbing faults or drainage problems.

**TIMBER PESTS** - If this report does not include one, we strongly recommend that an independent inspection and report be obtained from an accredited Pest Inspector to determine whether the property is free from infestation (whether active or dormant).

**BOUNDARIES** - Unless otherwise stated, the inspector has not gained access to any neighbouring properties and is therefore unable to comment upon the external state of any boundary fences and walls. The common areas of unit developments are not inspected. Any comments made in relation to common areas are strictly observational.

**RURAL PROPERTY INSPECTION** - This inspection and report relates to the residential structure; rural improvements on the property are not inspected or reported on, any comments contained in this report relative to rural improvements are strictly observational.

**AREAS AND DIMENSIONS** - Whilst every care has been taken to accurately quantify dimensions referenced in this report, we accept no responsibility for inaccuracies as supplying this information exceeds the requirements of a standard building inspection as per Australian Standard 4349.1-2007. In many instances scale plans are not available and therefore the reader should not rely on this report when making critical decisions relating to dimensions.

**ELEVATED STRUCTURES** - Where reference has been made in this report to an elevated structure such as a deck balcony or veranda, it is important to note that we are not Structural Engineers and accordingly our advice is limited. Any opinion relating to structural integrity is relative to weight loadings typical of a normal household event. Prior to loading the structure beyond normal, which may occur at a larger gathering, we recommend that professional advice be obtained to determine that the structure will safely cope with the weight loading. Additionally, the structure should be regularly inspected to ensure that structural integrity is maintained.

**SPECIAL PURPOSE REPORTS** - This Property Report does not contain any assessment or opinion in relation to any item which is the subject of a Special Purpose Property Report, or any matter where the inspection or assessment of which is solely regulated by Statute. Special Purpose Property Reports include comment on the following: common property areas, environmental concerns such as sunlight, privacy, streetscape and views, proximity of property to flight paths, railways and busy traffic or other neighbourhood issues; noise levels; WHS issues including, but not limited to the presence of asbestos, lead or other hazardous materials; heritage concerns; security or fire protection systems; climate control or water heating systems; analysis of site drainage apart from surface water drainage; swimming pools and spas; detection and identification of illegal and unauthorised plumbing work; durability of exposed finishes.

## COMPLIANCE REPORT

The information within this report relies on the plans, survey reports, certificates of occupancy and other relevant documents supplied by the Environment & Planning Directorate (EPD), the appropriate local council or Directorate, the client or their agent. Our company or its employees are not responsible for any omissions or errors where incomplete, inaccurate or illegible information is supplied. It is the responsibility of the property owner to resolve any file discrepancies with the relevant authority. Documentation of any plumbing or electrical alterations is not included in the building file. If required, this documentation can be obtained by the title holder from the relevant utilities provider. If the subject property features a second driveway or verge crossing, Transport Canberra & City Services approval may be required. This information is not supplied in the building conveyancing file. If this report confirms that certification is 'pending' for an unapproved structure, it is important that you are aware that this process can take weeks and involve more than one agency including but not limited to the Environment & Planning Directorate, Icon & Transport Canberra & City Services. Whilst it is rare, in some instances throughout the approvals process an application may be rejected. The Compliance Report relies on documentation provided in the Building File. Residential Reports Inspectors are not Building Surveyors. Certifications included in the file are not cross referenced with the Building Code of Australia (BCA) applicable at the time of construction to confirm that the improvements are compliant with the BCA. This is the responsibility of the Building Surveyor prior to issuing a Certificate of Occupancy. No attempt is made in this inspection and reporting process to confirm that the existing improvements on the subject property are in strict accordance with approved plans. There may be variations in design, features and dimensions that conflict with each other. Additionally, there is no guarantee given that improvements are in accordance with the current Building Code of Australia. In most circumstances, there is no requirement to upgrade specifications to the current Building Code.

**SWIMMING POOLS & SPAS** - The ACT Government has introduced reforms to home swimming pool safety, with a focus on swimming pool safety barriers. The reforms commence on 1 May 2024, with a four-year transition period. The scheme imposes requirements for information about the safety standard of a regulated swimming pool to be disclosed on the sale of a property. Owners must provide prescribed information including: exemption certificate, compliance certificate, swimming pool disclosure statement, certificate of occupancy for the pool and safety barriers that is not older than 5 years and 'Pool Owners Guidance Material' which outlines the obligations on owners of premises on which a regulated swimming pool is located. If this information is not provided in this report, you must request a copy. For more information on the reforms visit the ACT Government's Planning website.

## TIMBER PEST REPORT

This report is the result of a VISUAL INSPECTION ONLY. Inspection of the property and this report has been completed with reference to AUSTRALIAN STANDARD AS 4349.3 - 2010 Inspection of buildings Part 3: Timber Pest Inspections. In all instances throughout this report the inspector is referring to accessible areas only. Areas that were not accessible at the time of inspection or were concealed from view are not covered by this report. The inspector does not imply that inaccessible or partly inaccessible areas of the property were not, or have not been, infested by Timber Pests. This Report is not a guarantee that an infestation or future infestation and/or damage does not exist in any inaccessible or partly inaccessible areas of the property. This inspection DID NOT include breaking, removing or moving objects, floor and wall coverings, roof insulation, foliage, furniture, appliances stored goods and personal possessions - these all limit the scope of inspection. The inspector does not have access to the inside of walls, between flooring, inside eaves and skillion roofing. This Report is confined to reporting infestation and/or damage caused by white ants (subterranean and damp wood termites), borers of seasoned timber and timber pests (wood decay fungi), present on the date of the Inspection. The Inspection did not cover any other pests and this Report does not comment on them. Dry wood termites and European House Borer (*Hylotrupes bujulus* Linnaeus) are excluded from the inspection due to the extreme difficulty in locating the small colonies. Some species of termite and house borers, if discovered, will be reported (by law) to Government Authorities.

**TERMITE RECOMMENDATIONS** - Where evidence of termite activity or workings was found in any structure then the risk to buildings is very high and the risk of further attack is also high. A treatment to eradicate the termites and to protect the building(s) should be carried out. If live termites or any evidence of termite workings or damage was reported within the building(s) or in the ground and fences then it must be assumed that there may be concealed termite activity and/or timber damage. This concealed activity or damage may only be found when alterations are carried out such as when wall linings, cladding or insulation are removed or if you arrange for an invasive inspection. We claim no expertise in engineering or building. We strongly recommend that you have a qualified person such as a Builder, Engineer, Architect or other qualified expert in the building trade determine the full extent of the damage, if any. This may require an invasive inspection. We take no responsibility for the repair of any damage whether disclosed by this report or not.



Where visual evidence of termite workings and/or damage is reported but no live termites were present at the time of inspection, you must realise that it is possible that termites are still active in the immediate vicinity and the termites may continue to cause further damage. It is not possible, without benefit of further investigation and a number of inspections over a period of time, to ascertain whether any infestation is active or inactive. Active termites may simply have not been present at the time of inspection due to a prior disturbance, climatic conditions, or they may have been utilising an alternative feeding source. Continued, regular, inspections are essential. Unless written evidence of a termite protection program in accord with "Australian Standard 3660" with ongoing inspections is provided, you must arrange for a treatment in accord with the standard to be carried out immediately to reduce the risk of further attack.

Where the evidence of live termite or termite damage or termite workings (mudding) was found in the building (s) then the risk of a further attack is very high. Where evidence of live termites or termite damage or termite workings was found in the grounds but not in the buildings then the risk to buildings is very high.

If evidence of drill holes in concrete or brickwork or other signs of a possible previous treatment is reported then the treatment was most likely carried out because of an active termite attack. Extensive structural damage may exist in concealed areas. You should have an invasive inspection carried out and have a builder determine the full extent of any damage and the estimated cost of repairs as the damage may only be found when wall linings etc are removed. Normally if a termite treatment has been carried out then a durable notice should be located in the meter box indicating the type of termite shield system, treated zone or combination has been installed.

**BORER RECOMMENDATIONS** - Borer activity is usually determined by the presence of exit holes and/or frass. Since a delay exists between the time of initial infestation and the appearance of these signs, it is possible that some borer activity may exist that is not discernible at the time of inspection. If borers are identified replacement of all susceptible timbers is always preferred since, in the event of selling the property in the future it is probable that an inspector will report the borers as active. A chemical treatment to control and/or protect against Furniture beetle and/or Queensland pine beetle can be considered as a less effective, lower cost option. Before considering this option You should consult with a builder to determine if the timbers are structurally sound. Following the initial treatment, a further inspection is essential in twelve months' time to determine if further treatment is needed. Treatments over a number of consecutive years may be required. The *Lyctus brunneus* (powder post beetle) is not considered a significant pest of timber. Damage is confined to the sapwood so treatment or timber replacement is not usually required. However, you should have a building expert investigate if any timber replacement is required. *Anobium punctatum* (furniture beetle) and *Calymnaderus incisus* (Queensland pine beetle) must always be considered active, unless proof of treatment is provided, because, unless the timber is ground up, one cannot determine conclusively if activity has ceased. Total timber replacement of all susceptible timbers is recommended. A secondary choice is treatment. However, the evidence and damage will remain, and the treatment may need to be carried out each year for up to three years.

**HIGH MOISTURE READINGS, DRAINAGE & VENTILATION** - High moisture readings can be caused by any one of the following: poor ventilation, ineffective drainage, leaking pipes, leaking roofs, defective flashing or by concealed termite activity. The areas of high moisture should be investigated by way of an invasive inspection. High moisture levels also increase the likelihood of termite attack and may also be conducive to borer activity and wood decay. If high moisture was reported then you must have a building expert investigate the moisture and its cause and determine the full extent of damage and the estimated cost of repairs.

If drainage is considered inadequate, a plumber or other building expert should be consulted, and remedial measures should be taken. Ventilation of the sub-floor region is important in minimising the opportunity for subterranean termites to establish themselves. Consideration should be given to installing high air flow vents and/or improve the cross flow of air within the subfloor to produce ventilation equivalent to 8400 sq mm net ventilation area per lineal metre on external and internal walls.

**INFILL AND CONCRETE SLABS** - Any building or part of a building that is constructed on a concrete slab is always more susceptible to termite attack because of possible concealed termite entry. A very high proportion of termite attacks are over the edge of both infill and other concrete slab types. If the edge of the slab is concealed by concrete paths, patios, pavers, garden beds, lawns, foliage, etc then it is possible for termites to conceal their entry into the property. Termites can then cause extensive damage to concealed framing timbers. Even the most experienced inspector may be unable to detect their presence due to concealment by wall linings. Only when the termites attack timbers in the roof void, which may in turn be concealed by insulation, can their presence be detected. Infill slab type construction has an even higher risk of concealed termite ingress as the slab edge is concealed due to the construction design and is not exposed. The type of slab may only be determined by assessment of the construction plans by a qualified person such as a Builder, Certifier or Architect. Construction Plans may be obtainable by your conveyancer. Termite activity and or damage may be present in concealed timbers of the building. We strongly recommend frequent regular inspections

in accordance with AS 3660.2. Where the slab edge is not fully exposed, or the slab is an infill slab or the slab type cannot be determined then we strongly recommend inspections every 3 to 6 months in accordance with AS 3660.2. Infill slab: A slab on the ground cast between walls. Other slabs should be in accordance with AS 2870 - 1996 and AS 3660.1-2000.

**TIMBER (FUNGAL) DECAY** - We claim no expertise in building and if any evidence of fungal decay or damage is reported you should consult a building expert to determine the full extent of damage and the estimated cost of repairs or timber replacement.

**DETERMINING EXTENT OF DAMAGE** - This Report is NOT a structural damage report. You agree that we are not responsible or liable for the repair of any damage, whether disclosed by our report or not. Our inspectors are not necessarily specialised builders and any inexperienced opinion provided with respect to timber damage cannot be relied upon. The Report will not state the full extent of any timber pest damage; rather, we may provide comment on the damage for your information. If evidence of Timber Pest activity and/or damage is reported in the structure(s) or the grounds of the property, then you must assume that there may be further concealed structural damage within the building(s). This concealed damage may only be found when invasive procedures are applied to reveal previously concealed timbers. In the case of Timber Pest activity and/or damage WE STRONGLY RECOMMEND an invasive Timber Pest Inspection is undertaken and a qualified person such as a Builder, Structural Engineer, or Architect be engaged to carry out a structural inspection to determine the full extent of the damage and repairs that may be required.

**MOULD** - Mould (also referred to as Mildew and non-wood decay fungi) is not considered a Timber Pest. This report does not extensively cover the inspection of Mould. If evidence of mould was observed during the inspection, it may be noted for your information. If you are concerned as to the possible health risk resulting from the presence of mould, then you should seek advice from your local State or Commonwealth Government Health Department expert.

## IMPORTANT INFORMATION

This Report reflects the condition of the property existing at the time of the inspection date and may not reflect the current state. Timber Pests, particularly termites, may have gained entry to the property since the inspection date. Termites can, in a relatively short period, cause significant damage to both structural and non-structural timbers within and around the buildings of the property. Termites are difficult to detect and much of the damage caused may not be readily visible, if damage exists, it may be costly to repair. If the Report indicated the presence of termites, termite damage, previous activity or treatments, or recommends a treatment, you should obtain copies of the treatment proposal, any certificates of treatments carried out, details of all repairs including copies of quotations, invoices and any other reports. It is strongly recommended that you arrange for an inspection in accordance with AS 4349.3 to verify that the treatment has been successful and carried out in accordance with AS 3660.2 and arrange for a further building inspection in accordance with AS 4349.1. The person carrying out the inspection and this company will have no liability to you for any damage or loss you may suffer as a result of your entering the contract to purchase the property or in connection with completing the purchase of the property as a result of your failure to heed the advice given in this report and may use such failure in defence of any claim that you may later make against any of them.

Where a property is furnished at the time of inspection, you will appreciate that the furnishings, floor coverings and stored goods may be concealing any evidence of Timber Pest Activity which may only be revealed when the items are moved. Where fences are obscured by foliage, overgrowth or structures, evidence of timber pest activity or damage may be concealed. Poor subfloor drainage increases the likelihood of termite attack. If the risk factor stated in this report is high, this is the opinion of the inspector and should encourage awareness that increased vigilance is warranted and that recommendations for the reduction of unfavourable conditions that increase the chances of termite activity must be strictly observed. It is strongly recommended that a comprehensive timber pest inspection by a qualified timber pest inspector is undertaken every 6-12 months (or more frequently if specified in the report). Regular inspections DO NOT prevent timber pest attack. Regular inspections increase the chance of the early detection of timber pest activity thereby limiting the structural damage that may occur. The overall degree of risk of Timber Pest Infestation cited in this report is a subjective assessment by the inspector at the time of the inspection, taking into account many factors which include, but are not limited to, location and proximity to bushland and trees and/or other timber structures, evidence of timber pest damage or activity close to the inspected structure or within the inspected structure, conducive conditions that raise the potential of timber pest attack, such as timbers in contact with soil, inaccessible areas, slab on ground construction, or other factors that, in the inspector's opinion, raise the risk of future timber pest attack.

A more thorough INVASIVE INSPECTION is available. Where any current visible evidence of Timber Pest activity is found it is strongly recommended that a more invasive inspection is performed. Trees and stumps on the property with a diameter in excess of 100mm have been visually inspected for evidence of termite activity to a height of 2m where access was possible and practical. It is very difficult, and generally impossible to locate termite nests since they are underground and evidence in trees is usually well concealed. We therefore strongly recommend that you arrange to have trees test drilled for evidence of termite nests.

## RESOURCE LIBRARY

Where reference is made to the Residential Reports Resource library, [you may access this content by clicking here.](#)

## QUICK FACTS

- Sellers of residential properties are required to provide an Energy Efficiency Rating (EER) to potential buyers. (This is known as mandatory energy efficiency disclosure.)
- The EER forms part of the Sale Contract and must be published in all advertising material.
- The EER rating system uses computer simulations to assess the potential thermal comfort of your home.
- The more stars, the less likely the occupants need cooling or heating to stay comfortable.
- The ACT Government has two systems in place for Energy Ratings:

One is for established homes  
(1st Generation Software)

One is for new homes  
(2nd Generation Software)

**Residential Reports (and all other companies preparing reports for the sale of a property on an existing Canberra home that has been previously occupied) are required to use 1st Generation Software.**

- The consumption of energy in the home for heating, cooling, hot water or lighting and other appliances IS NOT considered in the application of 1st generation software when calculating the EER rating.
- Many aspects of solar passive designs are also not able to be accounted for in 1st Generation Software.

## WHAT IS RATED?

The rating is dependent on:

- Layout of the home
- Construction of its roof, walls, windows and floor
- Wall, floor and ceiling insulations
- Orientation of windows and shading of the sun's path and local breezes
- Influence of the local climate

## WHY IS THERE A DISCREPANCY BETWEEN MY OLD EER AND MY NEW EER?

- Increasingly, in a number of circumstances particularly where new homes have been rated using 2nd generation software and are now being offered for sale where the rating must be conducted using 1st generation software, there can be a significant variation between the two ratings:

1st generation software rates to 6 stars

2nd generation software may rate up to 10 stars

- ACT Legislation currently PROHIBITS Inspectors from assuming insulation values which may have been the case previously. Documented proof or visual sighting is now required to verify the existence and rating of insulation.

Your Energy Rating is calculated using software approved by the ACT Government.

## Certificate of Currency

---

<b>Policy Number</b>	BP20200022
<b>Item 1 The Insured:</b>	Residential Reports Pty Ltd
<b>Item 2 Address:</b>	35 Poynton Street HUGHES ACT 2805
<b>Item 3 Professional Services covered by this policy:</b>	Pre Purchase Building Inspections (AS4349.1) Special Purpose Building Inspections Energy Rating Reports Urban Pest Management Termite Management including inspections - existing buildings and structures (AS3880.2) Timber Pest Inspections (AS4349.3)
<b>Item 4 Description of the Policy:</b>	Professional Indemnity & Broadform Liability (CGU PIB 03-17)
<b>Item 5 Period of Insurance:</b>	From 20/07/2025 To 4.00 pm on 20/07/2026
<b>Item 6 Particulars of Risk:</b>	
	<b><u>Civil Liability Professional Indemnity</u></b>
6.1 The Policy Limit is	\$5,000,000 which includes all policy sections
6.2 The Policy Excess is	\$20,000
6.3 The Retroactive Date is	20/07/2020
	<b><u>Public Liability</u></b>
6.4 Sum Insured	\$20,000,000
6.5 Excess	\$2,500
<b>Date and Place of Issue</b>	21/07/2025 Melbourne, Victoria

Signed for and on behalf of Insurance Australia Limited ABN 11 000 016 722



Najibi Blisso, Manager

This Certificate of Currency indicates policy cover effective as at the date of issue only

# FirstRate Report

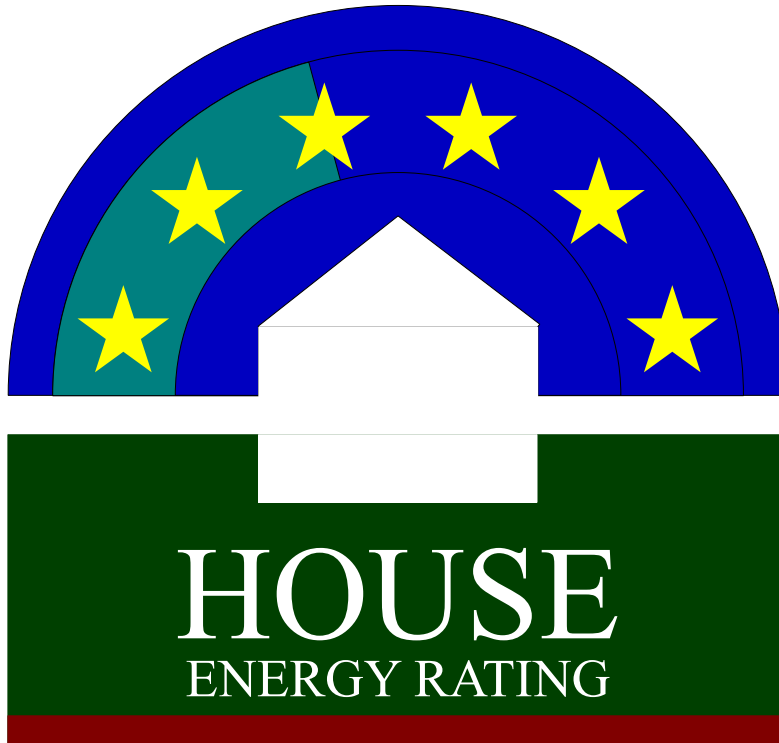

**YOUR HOUSE ENERGY RATING IS:** ★★☆☆ **2.5 STARS**  
**in Climate: 24** **SCORE: -33 POINTS**

<b>Name:</b>	S McKay & B Mitzevich	<b>Ref No:</b>	46855
<b>House Title:</b>	Block 2, Section 20	<b>Date:</b>	18-05-2026
<b>Address:</b>	58 Savige Street Campbell		2612
<b>Reference:</b>	C:\REPORTS\...\SAVIGE STREET CAMPBELL 58		

# IMPROVING YOUR RATING

The table below shows the current rating of your house and its potential for improvement.

Star Rating	POOR			AVERAGE				GOOD			V. GOOD	
	0 Star	★	★★	★★★	★★★★	★★★★★	★★★★★★	★★★★★★★	★★★★★★★★	★★★★★★★★★		
Point Score	-71	-70	-46	-45	-26	-25	-11	-10	4	5	16	17
<b>Current</b>	-33											
<b>Potential</b>	26											

Incorporating these design options will add the additional points required to achieve the potential rating shown in the table Each point represents about a 1% change in energy efficiency. This list is only a guide to the range of options that could be used.

## Design options

## Additional points

Change added wall insulation	R 1	20
Change added floor insulation	R 2.5	8
Change % of carpet on Timber floors to	100 %	1
Change glass to Double Glazing	100 %	11
Change curtain to	Heavy Drapes & Pelmet	14
Weather strip entry door		5

FirstRate Mode
Climate: 24

**RATING SUMMARY for:      Block 2, Section 20, 58 Savige Street, Campbell**

Assessor's Name:    Lindsay Collison

				Points		
Feature				Winter	Summer	Total
<b>CEILING</b>				<b>7</b>	<b>1</b>	<b>8</b>
Surface Area:	0	Insulation:	8			
<b>WALL</b>				<b>-25</b>	<b>5</b>	<b>-20</b>
Surface Area:	-12	Insulation:	-22	Mass:	14	
<b>FLOOR</b>				<b>-11</b>	<b>0</b>	<b>-11</b>
Surface Area:	0	Insulation:	-11	Mass:	0	
<b>AIR LEAKAGE (Percentage of score shown for each element)</b>				<b>-1</b>	<b>0</b>	<b>-1</b>
Fire Place	0 %	Vented Skylights	0 %			
Fixed Vents	0 %	Windows	21 %			
Exhaust Fans	4 %	Doors	59 %			
Down Lights	0 %	Gaps (around frames)	15 %			
<b>DESIGN FEATURES</b>				<b>0</b>	<b>1</b>	<b>1</b>
Cross Ventilation	1					
<b>ROOF GLAZING</b>				<b>0</b>	<b>0</b>	<b>-1</b>
Winter Gain	0	Winter Loss	0			
<b>WINDOWS</b>				<b>-6</b>	<b>-13</b>	<b>-20</b>
Window Direction	Area		Point Scores			
	m2	%NCFA	Winter* Loss	Winter Gain	Summer Gain	Total
<b>NE</b>	6	5%	-8	12	-2	2
<b>SE</b>	9	7%	-12	5	-2	-9
<b>SW</b>	6	5%	-10	5	-3	-7
<b>NW</b>	10	9%	-17	18	-6	-4
<b>Total</b>	31	26%	-46	40	-13	-20

\* Air movement over glazing can significantly increase winter heat losses. SEAV recommends heating/cooling duct outlets be positioned to avoid air movement across glass or use deflectors to direct air away from glass.

The contribution of heavyweight materials to the window score is 4 points

			Winter	Summer	Total
<b>RATING</b>	<b>★ ★ ☆</b>	<b>SCORE</b>	<b>-36</b>	<b>-8</b>	<b>-33*</b>

\* includes 11 points from Area Adjustment

# Detailed House Data

## House Details

ClientName S McKay & B Mitzevich  
HouseTitle Block 2, Section 20  
StreetAddress 58 Savige Street  
Suburb Campbell  
Postcode 2612  
AssessorName Lindsay Collison  
FileCreated 18-05-2026  
Comments

## Climate Details

State  
Town Canberra  
Postcode 2600  
Zone 24

## Floor Details

<u>ID</u>	<u>Construction</u>	<u>Sub Floor</u>	<u>Upper</u>	<u>Shared</u>	<u>Foil</u>	<u>Carpet</u>	<u>Ins RValue</u>	<u>Area</u>
2	Timber	Enclosed	No	No	No	No	R0.0	133.3m <sup>2</sup>

## Wall Details

<u>ID</u>	<u>Construction</u>	<u>Shared</u>	<u>Ins RValue</u>	<u>Length</u>	<u>Height</u>
1	Brick Cavity	No	R0.0	51.7m	2.4m

## Ceiling Details

<u>ID</u>	<u>Construction</u>	<u>Shared</u>	<u>Foil</u>	<u>Ins RValue</u>	<u>Area</u>
1	Attic - Standard	No	No	R5.0	133.3m <sup>2</sup>

## Window Details

<u>ID</u>	<u>Dir</u>	<u>Height</u>	<u>Width</u>	<u>Utility</u>	<u>Glass</u>	<u>Frame</u>	<u>Curtain</u>	<u>Blind</u>	<u>Fixed &amp; Adj Eave</u>	<u>Fixed Eave</u>	<u>Head to Eave</u>
1	NW	2.0m	4.3m	No	SG	ALIMPR	HB	No	0.6m	0.6m	0.0m
2	NW	1.2m	1.3m	No	SG	TIMB	CW	No	0.3m	0.3m	0.1m
3	NE	1.2m	0.9m	No	SG	TIMB	CW	No	0.3m	0.3m	1.2m
4	NE	1.2m	0.9m	No	SG	TIMB	CW	No	0.3m	0.3m	1.2m
5	SE	1.2m	1.3m	No	SG	TIMB	CW	No	0.6m	0.6m	0.1m
6	SE	1.2m	1.3m	No	SG	TIMB	HB	No	0.6m	0.6m	0.1m
7	NE	1.2m	1.0m	Yes	GBT-05-002a	N/A	NC	No	0.3m	0.3m	0.4m
8	NE	1.2m	1.6m	No	SG	TIMB	HB	No	0.3m	0.3m	0.4m
9	SE	2.0m	0.8m	No	SG	TIMB	HB	No	0.3m	0.3m	0.4m
10	SE	1.2m	0.8m	No	SG	TIMB	HB	No	0.3m	0.3m	0.4m
11	SW	1.2m	0.8m	No	SG	TIMB	HB	No	0.0m	0.2m	0.2m
12	SW	0.8m	1.3m	No	SG	TIMB	HB	No	0.2m	0.2m	0.4m
13	SW	1.2m	1.3m	No	SG	TIMB	HB	No	0.2m	0.2m	1.1m
14	SW	1.2m	1.3m	No	SG	TIMB	HB	No	0.2m	0.2m	0.9m
15	NE	0.7m	1.6m	No	SG	TIMB	NC	No	0.3m	0.3m	2.8m
16	SE	1.1m	0.9m	No	SG	TIMB	NC	No	1.9m	1.9m	0.1m
17	SE	1.1m	0.9m	No	SG	TIMB	NC	No	1.9m	1.9m	0.1m
18	SW	0.7m	1.6m	No	SG	TIMB	NC	No	0.2m	0.2m	2.8m
19	SE	0.7m	1.3m	Yes	SG	TIMB	NC	No	0.0m	0.0m	0.0m

## Window Shading Details

<u>ID</u>	<u>Dir</u>	<u>Height</u>	<u>Width</u>	<u>Obst Height</u>	<u>Obst Dist</u>	<u>Obst Width</u>	<u>Obst Offset</u>	<u>LShape Left Fin</u>	<u>LShape Left Off</u>	<u>LShape Right Fin</u>	<u>LShape Right Off</u>
1	NW	2.0m	4.3m	0.0m	0.0m	0.0m	0.0m	0.0m	0.0m	0.4m	1.8m
3	NE	1.2m	0.9m	2.0m	4.6m	6.0m	-4.8m	0.0m	0.0m	0.0m	0.0m
4	NE	1.2m	0.9m	2.0m	4.6m	6.0m	-6.0m	0.0m	0.0m	0.0m	0.0m
5	SE	1.2m	1.3m	0.0m	0.0m	0.0m	0.0m	0.0m	0.0m	5.1m	3.4m



## Rater Comments

### House Details

ClientName	S McKay & B Mitzevich
HouseTitle	Block 2, Section 20
StreetAddress	58 Savige Street
Suburb	Campbell
Postcode	2612
AssessorName	Lindsay Collison
FileCreated	18-05-2026

### Rater Comments

#### MEASUREMENTS USED IN THIS ASSESSMENT

The Energy Rating recorded in this assessment is determined by assessing many elements of the structure and interior treatments including window and floor coverings. The area of external walls and windows, ceiling and floors are part of the assessment.

Some measurements used in this assessment may be nominal. Every effort is made by the assessor to accurately calculate the dimensions of property. However, often accurate and comprehensive plans indicating all dimensions of an existing property, particularly following alterations and extensions are not always available. The reader of this report should not rely on the accuracy of any dimensions used when making critical decisions relating to those dimensions. The assessor will not accept any liability should any discrepancy be revealed.

#### DESIGN OPTIONS

The design option suggestions to improve this energy rating may be additional to elements already in place. For example, the option to install 'Heavy Drapes and Pelmet' will take into account windows that already have Heavy Drapes and Pelmet installed. Insulation recommendations will take into account existing insulation values.

Some recommendations for improvement will not be practical in all circumstances. For example, if the dwelling is built on a concrete slab, it will be possible to install floor insulation.

#### DOOR SEALS AND WEATHER STRIPS

A wooden framed door is only considered to be sealed when a draft extruding device is fitted to the bottom of the door AND sealing tape or felt is fitting to the timber frame around the door opening.

#### WINDOW GLAZING RATIOS

Glazing areas in one direction greater than 25% of the nett conditioned floor area will reduce the Energy Efficiency Rating.

**CONVEYANCING BUILDING FILE INDEX**

SUBURB: **CAMPBELL** SECTION: **20** BLOCK: **2** UNIT: **N/A** EX GOV: **YES**

COU ISSUED Y/N	PLAN NUMBER	FOLIO NO.	DESCRIPTION OF WORK	AMEND	DETAILS	PERMIT NUMBER	COU PLAN NO. & DATE
Y	5719	1	BRICK ADDITION				
		9				5719	
		44					5719 16/05/1980
Y	5719/A	18	METAL GARAGE				
		20				5719/A	
		30					5719/A 13/04/1976
Y	5719/B	31	ALTERATIONS TO RESIDENCE				
Y	5719/C	33			Y		
		35				5719/B	
Y	5719/D	39		Y			
		46					5719/B/C/D 03/05/1980

For any incomplete approvals please email [acbuildingconveyance@act.gov.au](mailto:acbuildingconveyance@act.gov.au) for further information on how to complete.

Drainage Plan Number: 3325

Survey: Y (1)

Comments: THIS IS AN EX-GOVERNMENT RESIDENCE

## CONVEYANCING PART 2

No information is provided in respect of electrical, drainage or sewer matters and or to the location of overhead power lines or underground cables in relation to the building.

	<u>Yes</u>	<u>No</u>
1. (a) Is this a government or ex government house?	<input checked="" type="checkbox"/>	<input type="checkbox"/>
(b) If yes, is there a building file with approvals on it?	<input checked="" type="checkbox"/>	<input type="checkbox"/>
2. Is there any record of incomplete building work on the building file? If yes - file copies attached	<input type="checkbox"/>	<input checked="" type="checkbox"/>
3. Are there any records on the building file of current (within 5 years) housing Indemnity insurance policies for building work? If yes - file copies attached	<input type="checkbox"/>	<input checked="" type="checkbox"/>
4. Are there any records on the building file showing building applications still being processed? (Current within 3 years) If yes - file copies attached	<input type="checkbox"/>	<input checked="" type="checkbox"/>
5. Are there any records on the building file in relation to loose-fill asbestos insulation?	<input type="checkbox"/>	<input checked="" type="checkbox"/>

**If available, copies of the following documents are provided:**

• Certificate/s of Occupancy and Use	<input checked="" type="checkbox"/>	<input type="checkbox"/>
• Survey Certificates	<input checked="" type="checkbox"/>	<input type="checkbox"/>
• Unit Plan/Unit Entitlements (if property is unit titled)	<input type="checkbox"/>	<input checked="" type="checkbox"/>
• Approved Building Plans	<input checked="" type="checkbox"/>	<input type="checkbox"/>
• Ex- government Building Plans*	<input checked="" type="checkbox"/>	<input type="checkbox"/>

**If requested:**

• Drainage Plan(s)	<input checked="" type="checkbox"/>	<input type="checkbox"/>
--------------------	-------------------------------------	--------------------------

### ASBESTOS

The ACT Government is not able to guarantee the accuracy of the information in this report.

You should make your own enquiries and obtain reports (from a licensed Asbestos Assessor) in relation to the presence of loose fill asbestos insulation (and other forms of asbestos) on the premises. For more information go to the Asbestos Awareness Website –

[www.asbestos.act.gov.au](http://www.asbestos.act.gov.au)

**Please note:** Development Approval plans will not be included in this report (We do not receive Development Approval Plans unless they are part of a Building Approval in which case they become Building Approval Plans), if development approval was granted you can request copies of the Development Approval plans from [ACEPDcustomerservices@act.gov.au](mailto:ACEPDcustomerservices@act.gov.au).

**Please Note:** Building approvals that have been generated via eDevelopment will be issued with a project number prefixed by the letter B. Initial building approval documentation will be identified with project number B20XXXX only but will be referenced as B20XXXX/A on the Certificate of Occupancy and Use. Any amendments to the original approval will be issued with the project number and an alphanumeric digit. The first amendment will be identified as B20XXXX/B, the second amendment B20XXXX/C etc. Not all eDevelopment plans will be stamped with the plan number.

\*Ex Government plans: Plans are typical and not specific to each residence. There may be slight changes to the layout or window locations that were not required to be approved.

Search officer comments (if any?)

Search officer initials: Ash C

Cost of application: \$ 144.79

Date completed:

06/05/2026

**GRAHAM S. SHUNKE**  
LAND & ENGINEERING SURVEYOR

MEMBER INST. OF SURVEYORS  
REGISTERED UNDER SURVEYORS ACT, 1929



TELEPHONE: U 1881

64 DOMINION CIRCUIT  
FORREST  
CANBERRA, A.C.T.

5th December, 1961.

5719

Mr. A. Poniatowsky,  
Building Contractor.  
70 Skye Street,  
QUEANBEYAN, N.S.W.

Dear Sir,

I have surveyed Block 2, Section 20, Division of Campbell in the Canberra City District, Australian Capital Territory as delineated on Subdivisional Plan No. 995, containing an area of 32 perches more or less and having a frontage of 73.15 feet to Savige Street, such being shown by red edging on the sketch plan endorsed hereon.

Upon this land stands a brick cottage with tile roofing and also a fibro garage. The cottage is known as No. 58 Savige Street. The sketch shows the position of the buildings relative to the boundaries.

The cottage complies with the provisions of Clause 47 of the Canberra Building Regulations.

The land is fenced as shown on the sketch.

There are no encroachments by or upon the subject land.

Yours faithfully,

REGISTERED SURVEYOR.

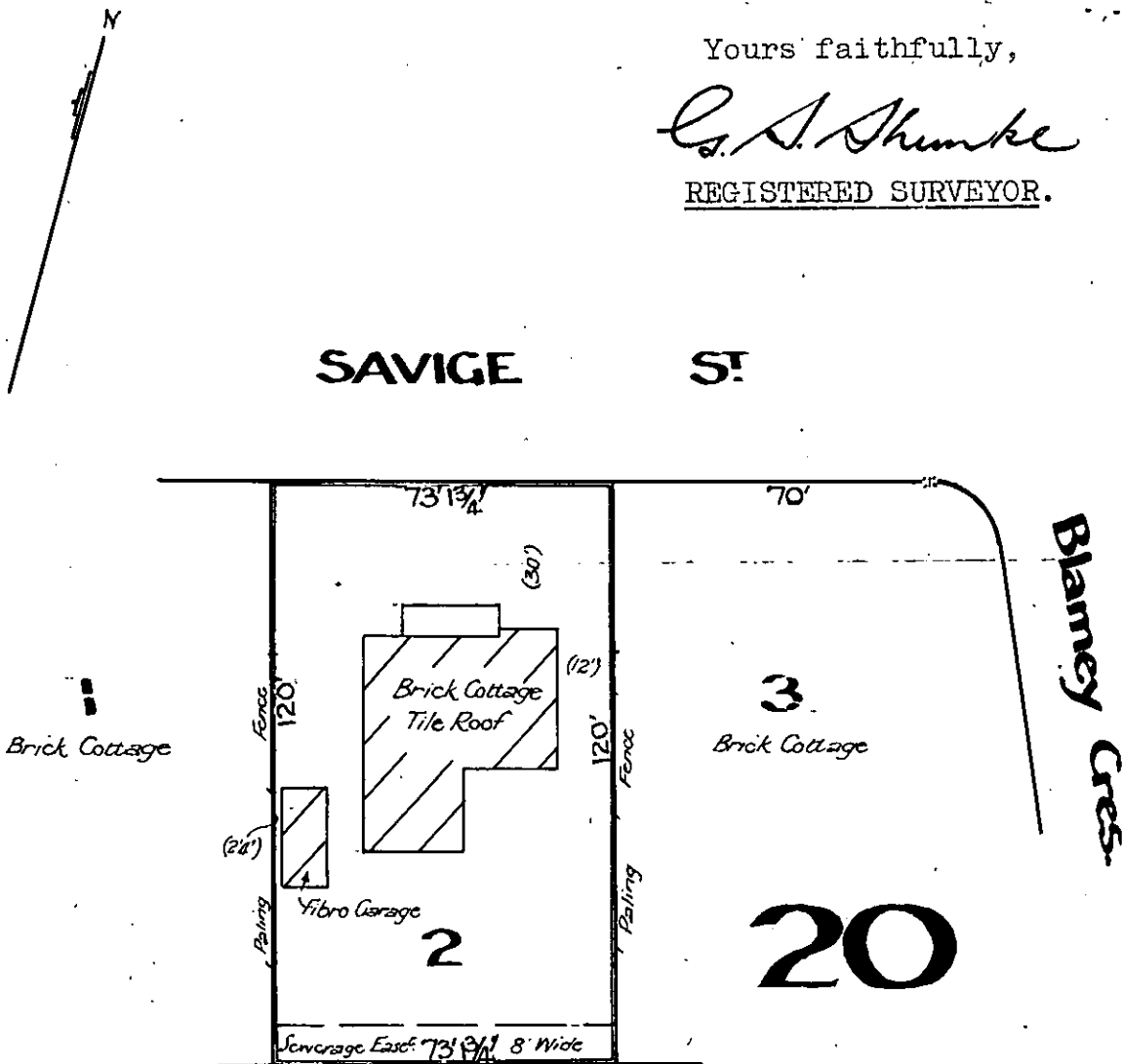

Scale: 40 Feet to an Inch



# CERTIFICATE OF OCCUPANCY OR USE

Pursuant to Part V of the Building Ordinance 1972, the building consisting of -  
**BRICK ADDITION**

situated at -

Block <b>2</b>	Section <b>20</b>	Division <b>CAMPBELL</b>
or situated at		

is considered to be substantially in accordance with the prescribed requirements for occupancy and use, subject to the endorsements listed below.

Approved plan nos <b>5719</b>		
Type of construction* <b>S</b>	Class of occupancy* <b>1</b>	(*As defined in the Building Manual A.C.T.)
Permit no.	Name of permit holder <b>A. PONIATOWSKY</b>	

ENDORSEMENTS:

.....

.....

.....

.....

.....

.....

.....

.....

.....

.....

The issue of this Certificate does not affect the liability of a person to comply with the provisions of a law of the Territory (including the Building Ordinance) relating to the building work nor does it authorise the use of the land contrary to a provision, covenant or condition of lease.

No 004524	<i>[Signature]</i> 16/5/80 Deputy Building Controller
-----------	--

A.C.T. LAWS AND BY-LAWS PERTAINING TO BUILDING REGULATIONS, TOWN & COUNTRY PLANNING ACT, 1919  
 PLAN No. 5719

BUILDING TO BE CONSTRUCTED IN ACCORDANCE WITH THE CANBERRA BUILDING REGULATIONS AND S.A.A. CODES OR AS DIRECTED.

TOWER STAIRS TO BE IN ACCORDANCE WITH S.A.A. CODES, OR AS DIRECTED.

S

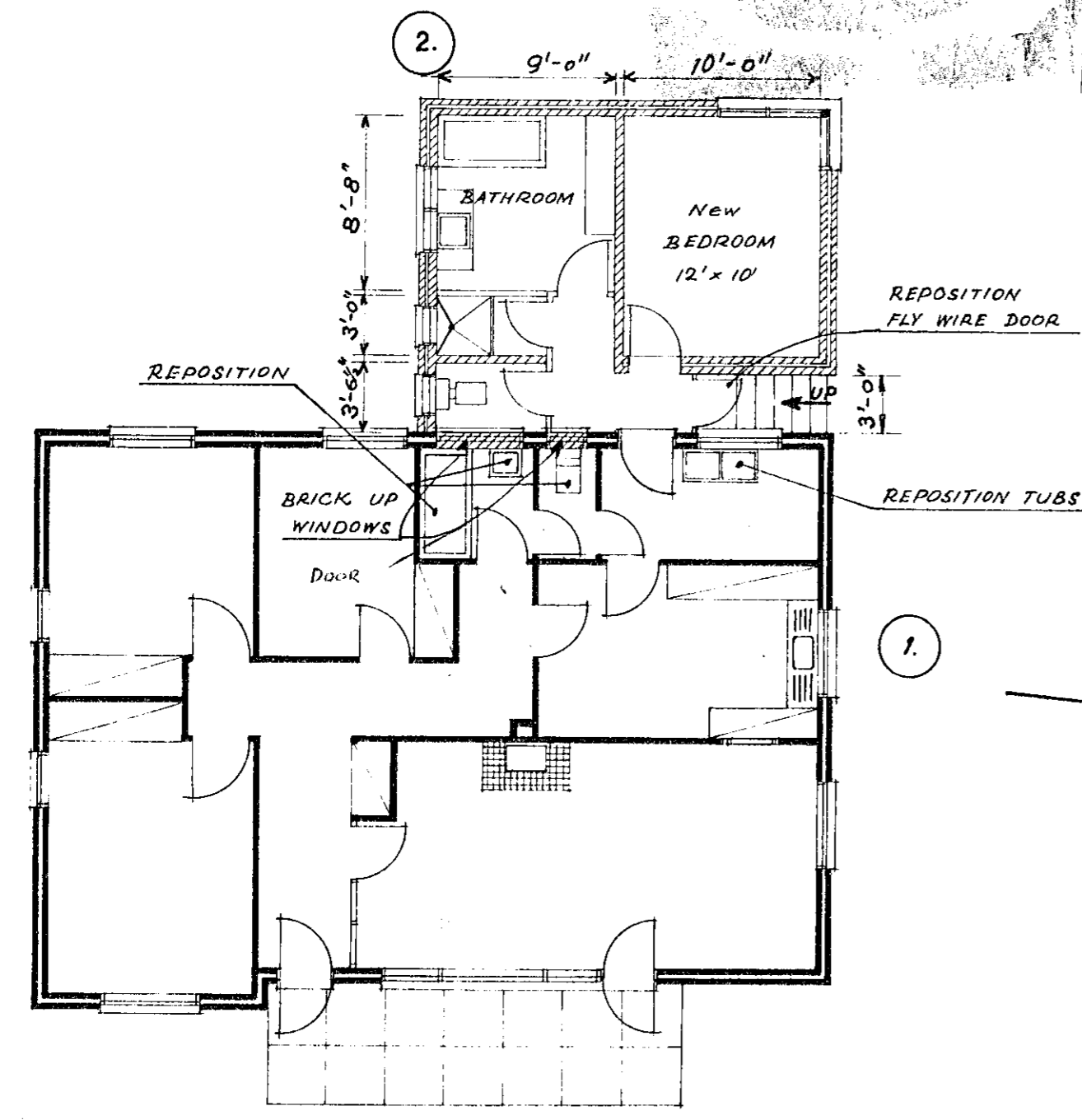

UPPER FLOOR PLAN

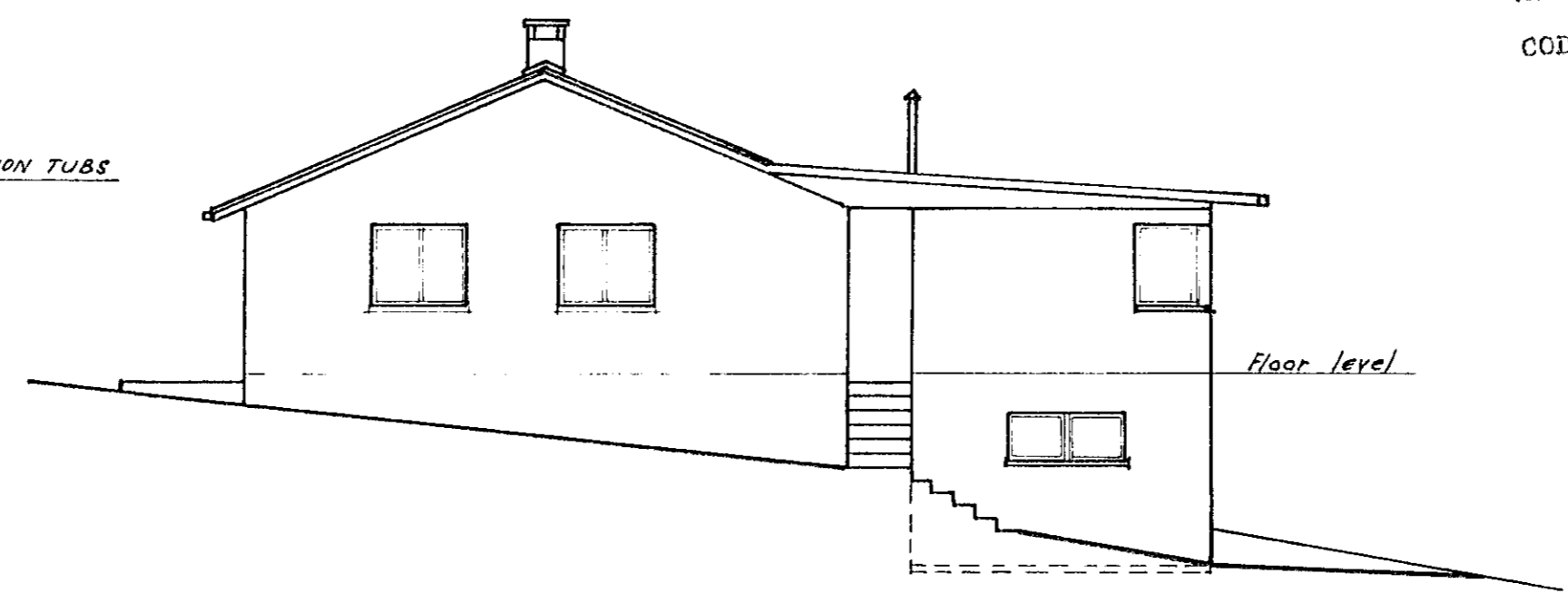

ELEVATION 1

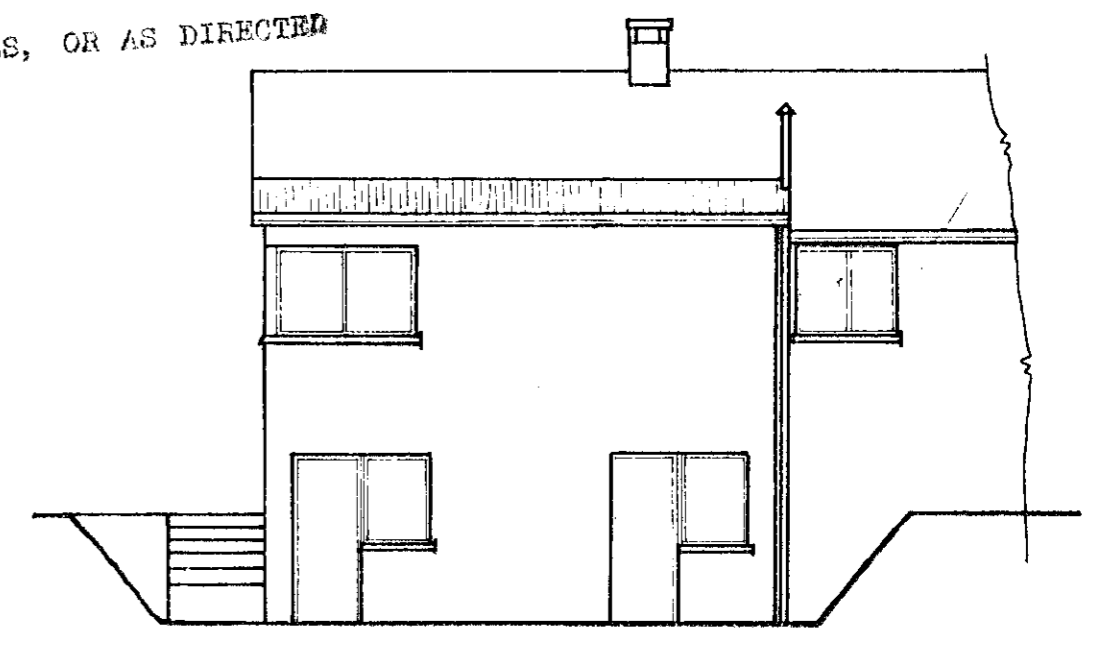

ELEVATION 2

EXAMINED BY  
*Deane Luthally* 30 8 / 19 61  
 CHIEF ELECTRICAL ENGINEER  
*AMG* 5/9 / 19 61  
 STRUCTURAL ENGINEER  
*J. G. Luntz* 11 9 / 19 61  
 ARCHITECT  
*Deane Luthally* 15 9 / 19 61  
 APPROVED PROPER AUTHORITY

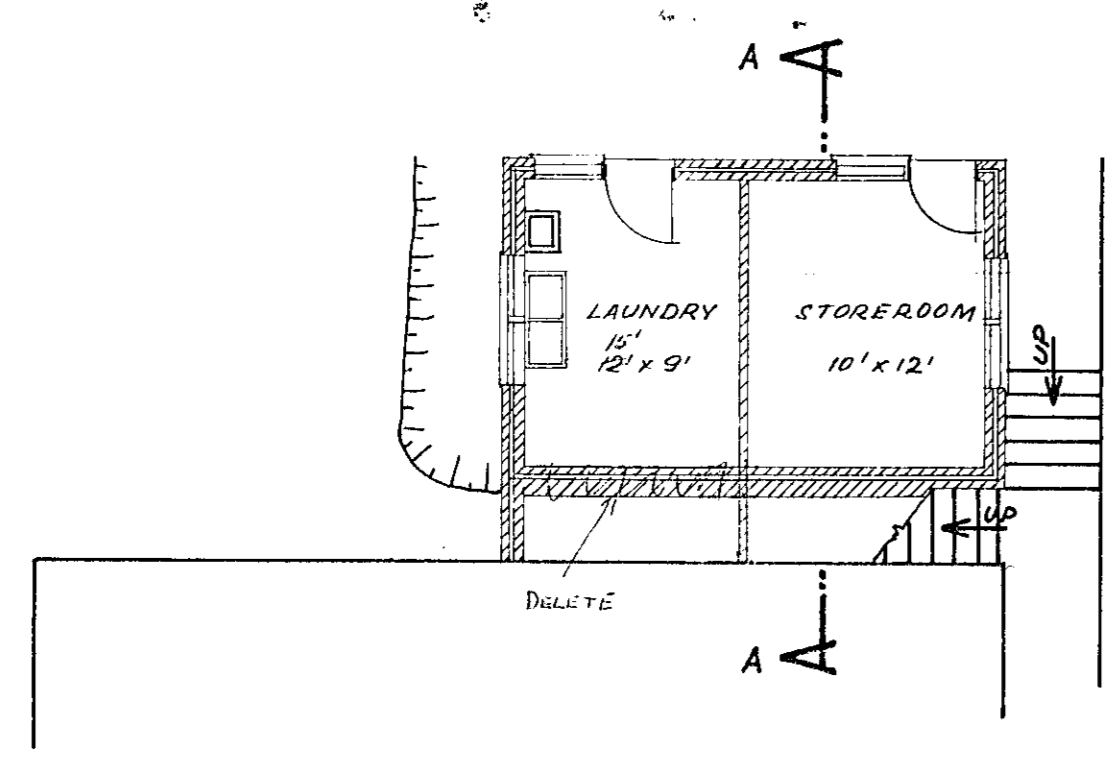

LOWER FLOOR PLAN

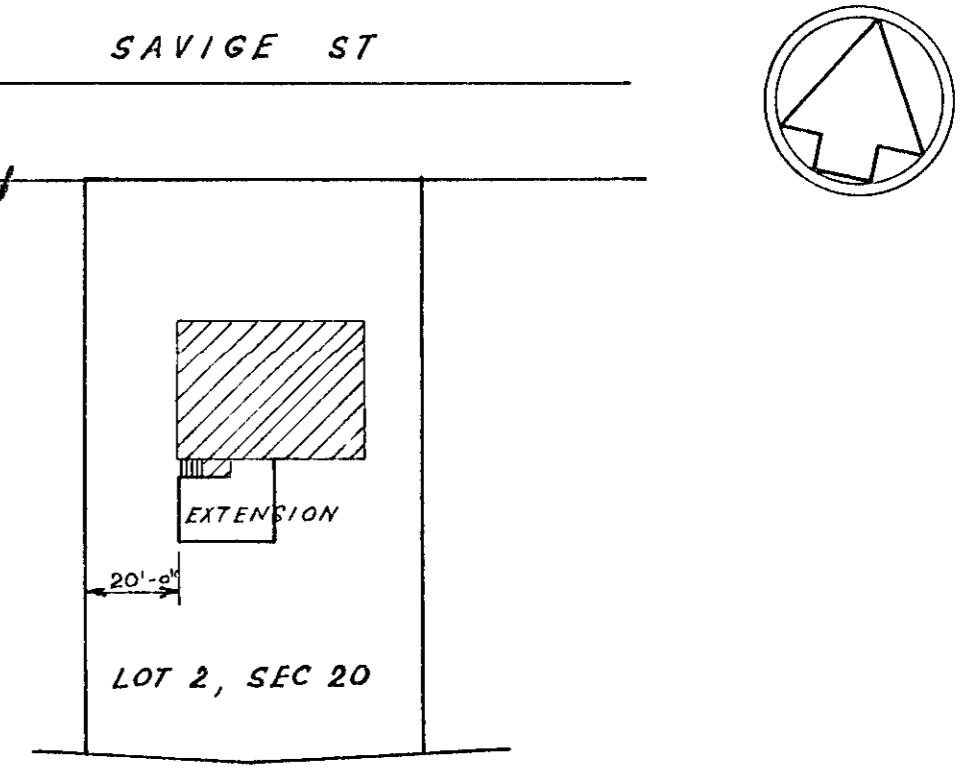
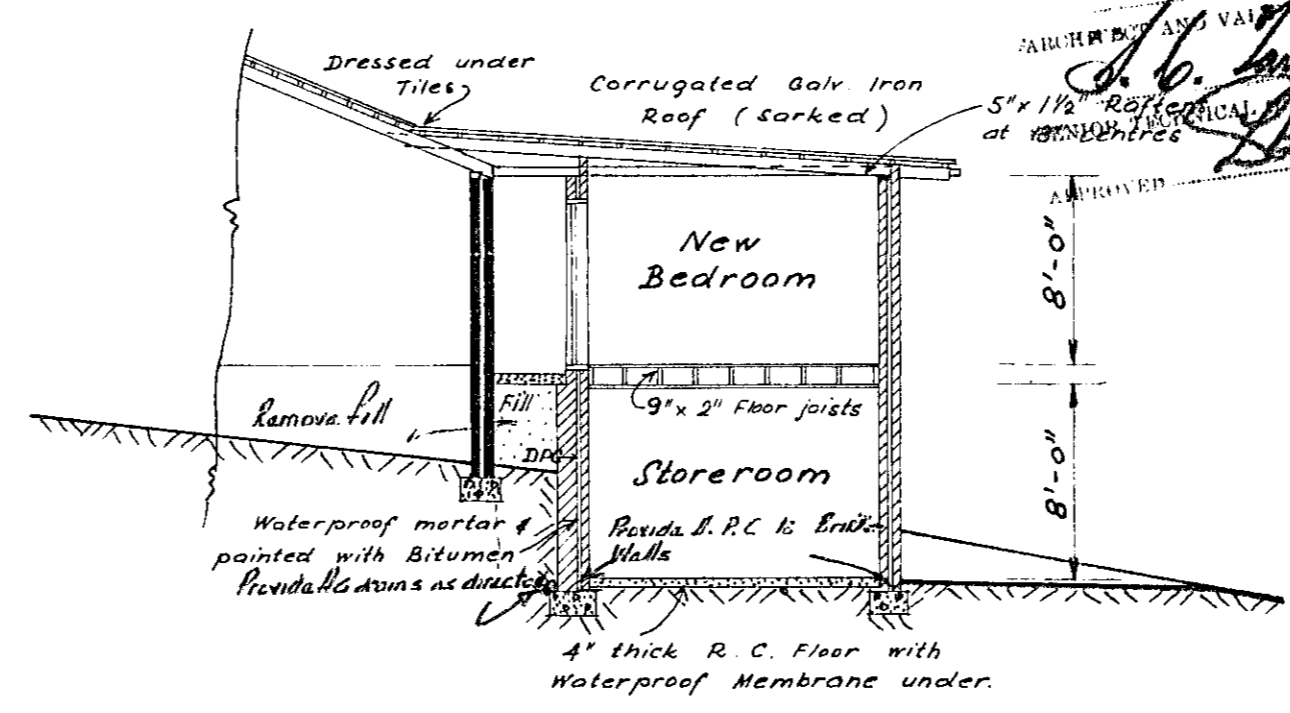

BLOCK PLAN (Scale 1" = 40')

APPROVED BY NATIONAL ARCHITECTS BOARD AT COMMISSION AS TO DESIGN AND SITING  
 For and on behalf of the Commission  
 Date 11-8-61

PROPOSED ADDITIONS TO RESIDENCE AT 58 SAVIGE STREET - CAMPBELL 2/20. FOR MR L. JONES  
 Scale: 1" = 8'-0"

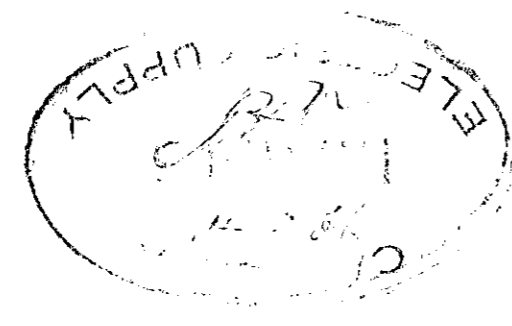

Department of the Capital Territory  
Building Section

**CERTIFICATE OF FITNESS**

(CLASS 1 AND X OCCUPANCY ONLY)

BL1/8(9/75)

Australian Capital Territory  
Building Ordinance 1972 - 74  
(Part V)

30

It is hereby certified that the building consisting of a Metal Garage  
.....  
.....  
..... situated on

Block  <i>2</i>	Section  <i>20</i>	Division  <i>Campbell</i>
or situated at		

for which plans and specifications were approved and a Building Permit issued under the provisions of the Building Ordinance 1972, is fit for use and/or occupation.

Approved plan no.  <i>5719/A</i>		
Type of construction *	Class of occupancy *	Number of storeys
Permit no.  <i>627</i>	Name of permit holder  <i>Boddy &amp; Collier P/L</i>	

\*As defined in the Building Manual A.C.T.

27433

*R.J. Foley* 13.4.76  
Deputy Building Controller

# **B** **BODDY & COLLINS Pty Ltd.**

289 Canberra Ave  
Fyshwick 2509

P.O. Box 328  
Fyshwick

Phone: 95 0648

Proposed siting for a garage/~~carport~~ shed to be erected for

Mr. R. JONES of 58 SAVIGE ST

on Block 2 Section 20 Suburb CANBERRA

Size 6000 x 5400 x 2100

Builder to erect unit and \_\_\_\_\_

CANBERRA TITLE No. <u>5719/A</u>
Received Building Section
<u>7-4 JUL 1975</u> <i>sr/2</i>
Dept. of the Capital Territory

Owner to level and prepare site, encase stormwater and/or sewerage line if found to be necessary.

### SITE PLAN.

Scale: 1:500

Building to be constructed in accordance with the Building Manual A.C.T.  
All materials and equipment to be confined to the leased area.  
Applications to use nature strips or other unleased land to be lodged in writing with Land Services Section

NO SURVEY CERTIFICATE REQUIRED

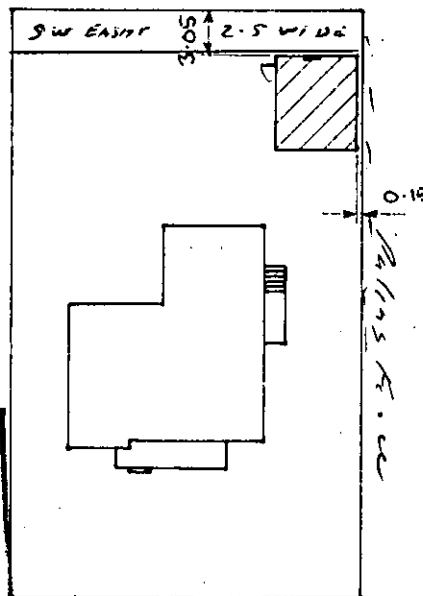

BUILDINGS (DESIGN AND SITING)  
ORDINANCE-1964 AS AMENDED  
APPROVAL GRANTED  
15 JUL 1975  
DELEGATE *[Signature]*  
NATIONAL CAPITAL  
DEVELOPMENT COMMISSION

SAVIGE ST

SLIDING DOORS OR TWIN LIFT UP DOORS WITH CENTRE POST - OPTIONAL TO DOUBLE GARAGE

ROOFING - 5 GALV. C.I. FALL 1 IN 10 MIN.

WALL SHEETING - 5 COLORBOND

LIFT UP DOOR - FRAME IN 25 x 25 x 2 RHS WITH 12 SQ. ANTISAG BARS SHEET WITH COLORBOND

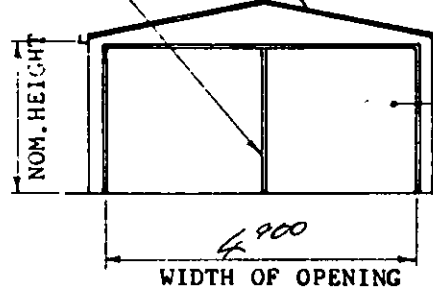

FRONT VIEW

GALV. HOOP IRON BRACING ONE BAY EACH SIDE

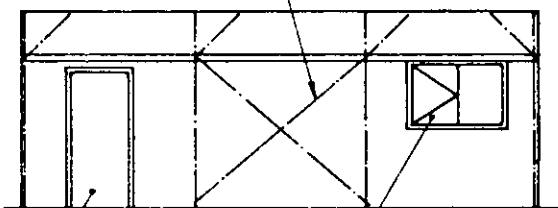

PA DOOR WINDOW (SIZE, TYPE, POSITION & NUMBER OPTIONAL)

SIDE VIEW

6'00" OVERALL LENGTH

NUMBER OF BAYS OPTIONAL MAX. 2400 CRS.

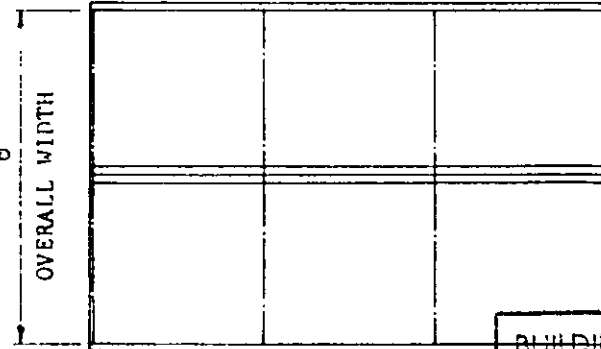

PLAN (NOT TO SCALE)



TRUSS CONFIGURATION SPANS 4250 & UNDER

Truss members:  
Chords 44 x 44 x 3 angle  
Lap & weld at ridge & ends  
Webs 12sq. bar 75 min weld each end.

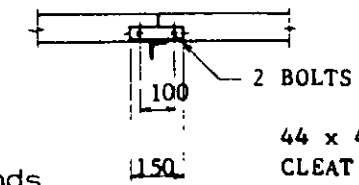

44 x 44 x 3 ANGLE  
CLEAT AT JOINT IN PURLINS & GIRTS - WHERE LENGTH EXCEEDS 7200

PLANS/FILE No. 5719/A  
Received Building Section  
- 2 JUL 1975  
Dept. of the Capital Territory

25 x 25 x 3 ANGLE BOTTOM CHORD BRACE TO EACH TRUSS

SECTION A-A HAND OPTIONAL

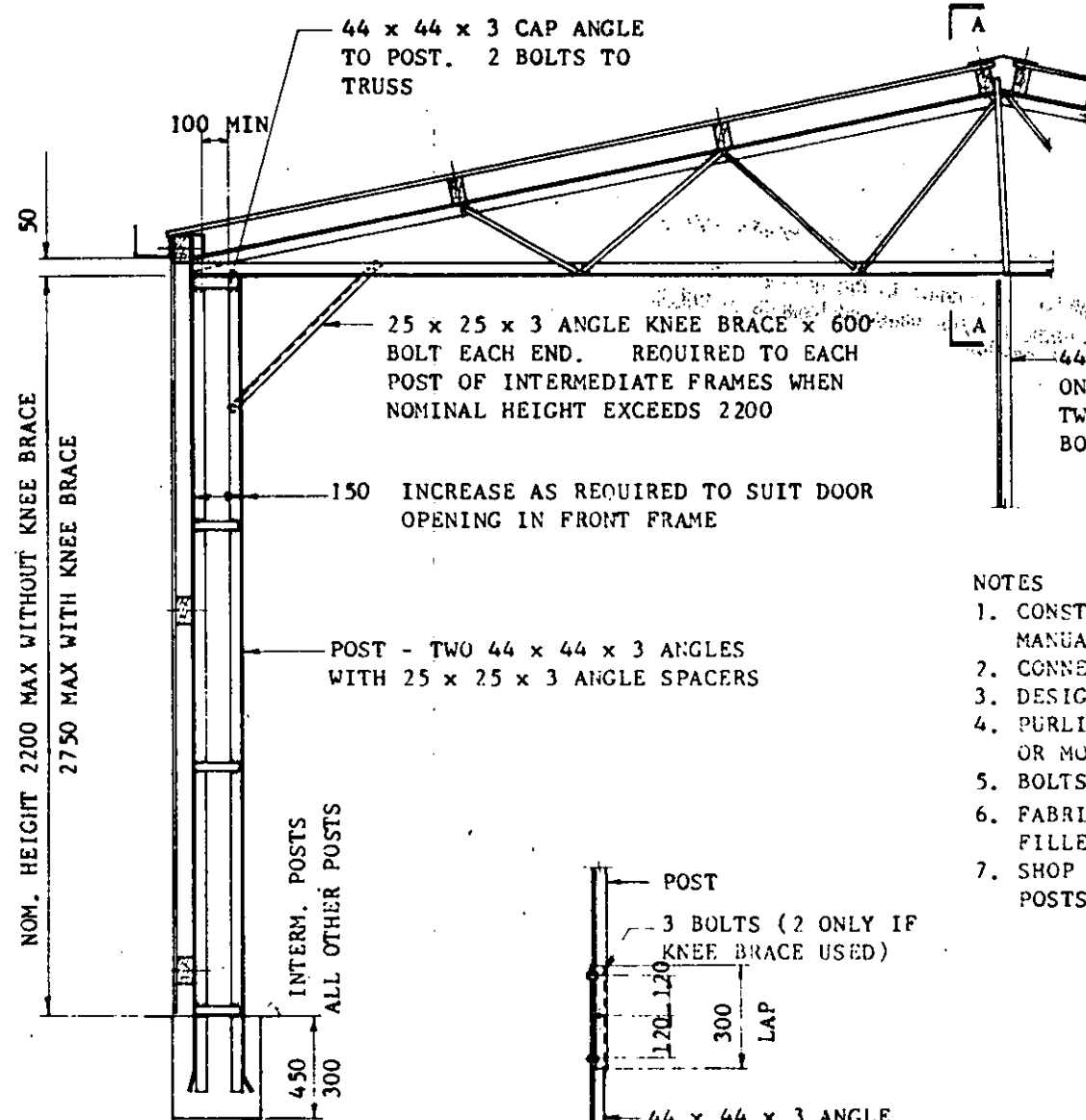

375 SO. INTERMEDIATE POSTS  
225 SO. FRONT & REAR POSTS  
INCREASE AS REQUIRED TO GIVE 50 COVER OF CONCRETE OVER STEEL

STRUCTURAL DETAILS WITH TRUSS CONFIGURATION FOR SPANS OVER 4250 TO 6000

NOTES

1. CONSTRUCTION TO BE IN ACCORDANCE WITH THE BUILDING MANUAL A.C.T.
2. CONNECT DOWNPIPES TO EXISTING STORMWATER
3. DESIGN LOADS TO AS CA34 PARTS I & II WIND CATEGORY 3
4. PURLINS & GIRTS TO BE 75 x 50 HW CONTINUOUS OVER TWO OR MORE BAYS
5. BOLTS 10 Ø IN 12 Ø HOLES
6. FABRICATION TO BE TO AS CA1 & CA8 WELDS 5 CONTINUOUS FILLET
7. SHOP PRIME STEELWORK EXCEPT FOR EMBEDDED SURFACES OF POSTS AND EXTENSIONS

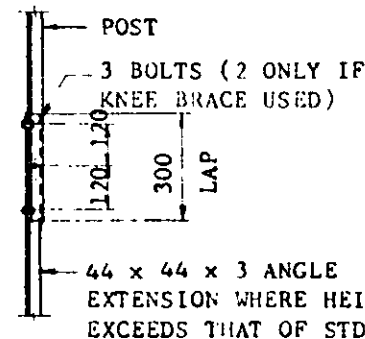

BUILDINGS (DESIGN AND SITING) ORDINANCE 1964 AS AMENDED APPROVAL GRANTED

15 JUL 1975

DELEGATE *[Signature]*  
NATIONAL CAPITAL DEVELOPMENT COMMISSION

MR R. JONES BLOCK 2 SECTION 20 CAMPBELL

STANDARD STEEL FRAME GARAGE MANUFACTURED BY BODDY & COLLINS PTY. LTD. PO BOX 328 FYSHWICK PH. 950648

RAY FRANZ: M.I.E.AUST CONSULTING ENGINEER PH. 511149 P.O. BOX 7 JAMISON CENTRE A.C.T. 2514

SCALE 1:100 1:20 DRG. NO. G2 B

COPYRIGHT



# CERTIFICATE OF OCCUPANCY OR USE

Pursuant to Part V of the Building Ordinance 1972, the building consisting of -  
ALTERATIONS TO RESIDENCE

situated at -

Block <u>2</u>	Section <u>20</u>	Division <u>CAMPBELL</u>
or situated at		

is considered to be substantially in accordance with the prescribed requirements for occupancy and use, subject to the endorsements listed below.

Approved plan nos <u>5719/B + 5719/C/D</u>		
Type of construction* <u>5</u>	Class of occupancy* <u>1</u>	(*As defined in the Building Manual A.C.T.)
Permit no. <u>20190</u>	Name of permit holder <u>H. POSCH</u>	

ENDORSEMENTS:

.....

.....

.....

.....

.....

.....

.....

.....

.....

.....

The issue of this Certificate does not affect the liability of a person to comply with the provisions of a law of the Territory (including the Building Ordinance) relating to the building work nor does it authorise the use of the land contrary to a provision, covenant or condition of lease.

No 004865	<u>3/5/80</u> Deputy Building Controller
-----------	---

PROPOSED CHANGES TO THE RESIDENCE OF MR R.L. JONES AT  
BLOCK 2 SECTION 20, 58 SAVIGE STREET CAMPBELL, A.C.T.

- 1) Old Bathroom - New Bedroom ✓  
 Remove bath and shower room, fit new door as per plan ✓  
 Instal larger window, remove window in shower room ✓  
 Repair all walls, ceiling and floor. ✓
- Bedroom No.4
- 2) Fit a new glass door to window to provide access to new timber deck. ✓
- New Bathroom (Original)
- 3) Fit existing bath to new (original) bathroom, fit shower above bath. ✓  
 4) Fit new vanity unit with 2 basins and louvre doors below to bathroom as per plan. ✓  
 5) Reposition wall between bathroom and pantry. ✓  
 Fit 2 new mirrors 800 wide x 1000 high to new wall. ✓  
 Fit new door between bathroom and W.C. ✓  
 6) Fit new skylight as per drawing ✓  
 Tile floor and walls of bathroom. ✓
- Laundry
- 7) Fit new W.C. and shower to laundry as per plan. ✓  
 Provide permanent vent and glass on top part of new wall. ✓  
 Reposition H.W. Service ✓  
 Install electric fan in external wall ✓  
 Tile floor and shower recess. ✓
- Timber Deck
- 8) Instal new timber deck of rough sawn oregon as per plan. ✓
- Stormwater Line
- Replace line from sump to tie with 150 mm pipe and connect all lines to same. ✓

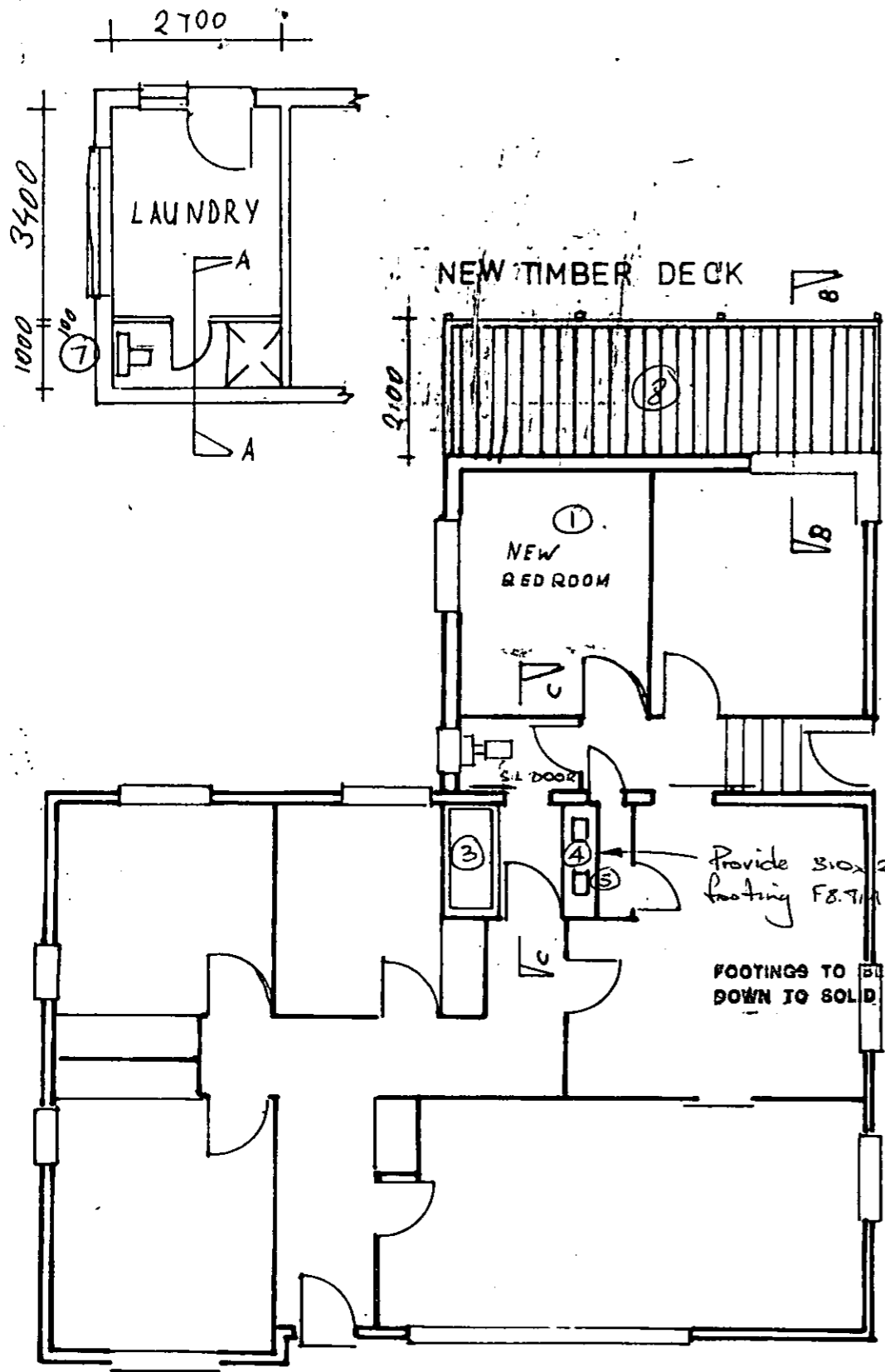

PLANS/FILE No. 5719/B  
 Received Building Society  
 23 MAR 1979  
 of the Capital Territory

BUILDINGS DESIGN AND SITING  
 ORDINANCE 1964 AS AMENDED  
 APPROVAL GRANTED  
 24 APR 1979  
 DELEGATE NATIONAL CAPITAL  
 DEVELOPMENT COMMISSION

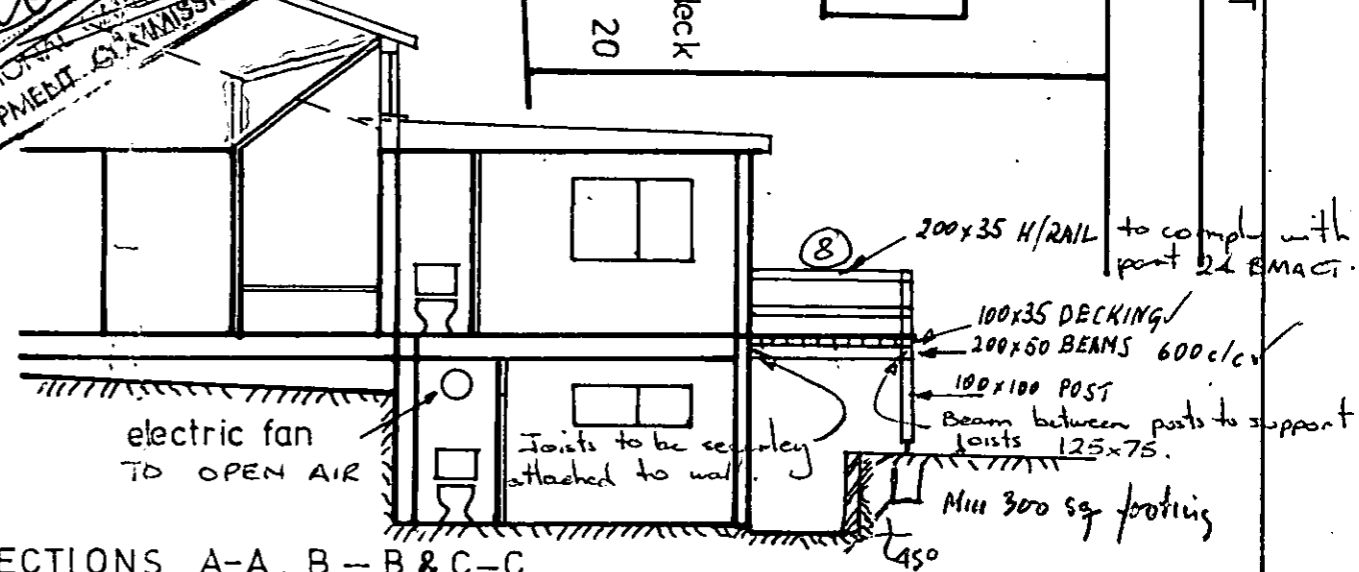
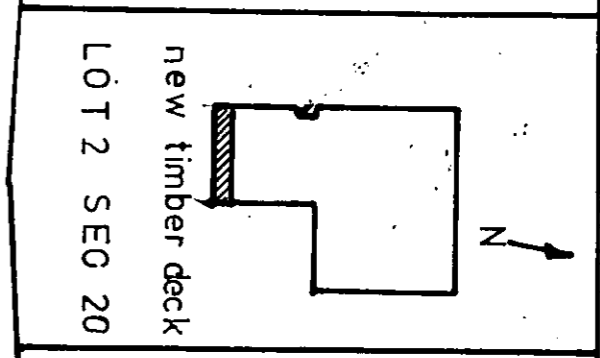

SECTIONS A-A, B-B & C-C

PROPOSED CHANGES TO THE RESIDENCE of  
 MR. L. JONES at BLOCK 2 SECTION 20 CAMPBELL  
 12-3-1979 scale 1:100 1:500

512

SAVIGE ST

5719/C

WORK AND SPECIFICATIONS EXAMINED  
AND RECOMMENDED FOR APPROVAL BY  
*B. Marcus* 26/11/1979  
ENGINEER FOR WATER SUPPLY AND SEWERAGE  
CHIEF ELECTRICAL ENGINEER / / 19  
STRUCTURAL ENGINEER / / 19

APPROVED SUBJECT TO COMPLIANCE  
WITH THE CANBERRA SEWERAGE AND  
WATER SUPPLY REGULATIONS.  
EXCEPT WHERE SUBJECT TO AND  
SUPERSEDED BY THE BUILDING  
MANUAL

8 JUN 1979  
626 AM 8

S1/2

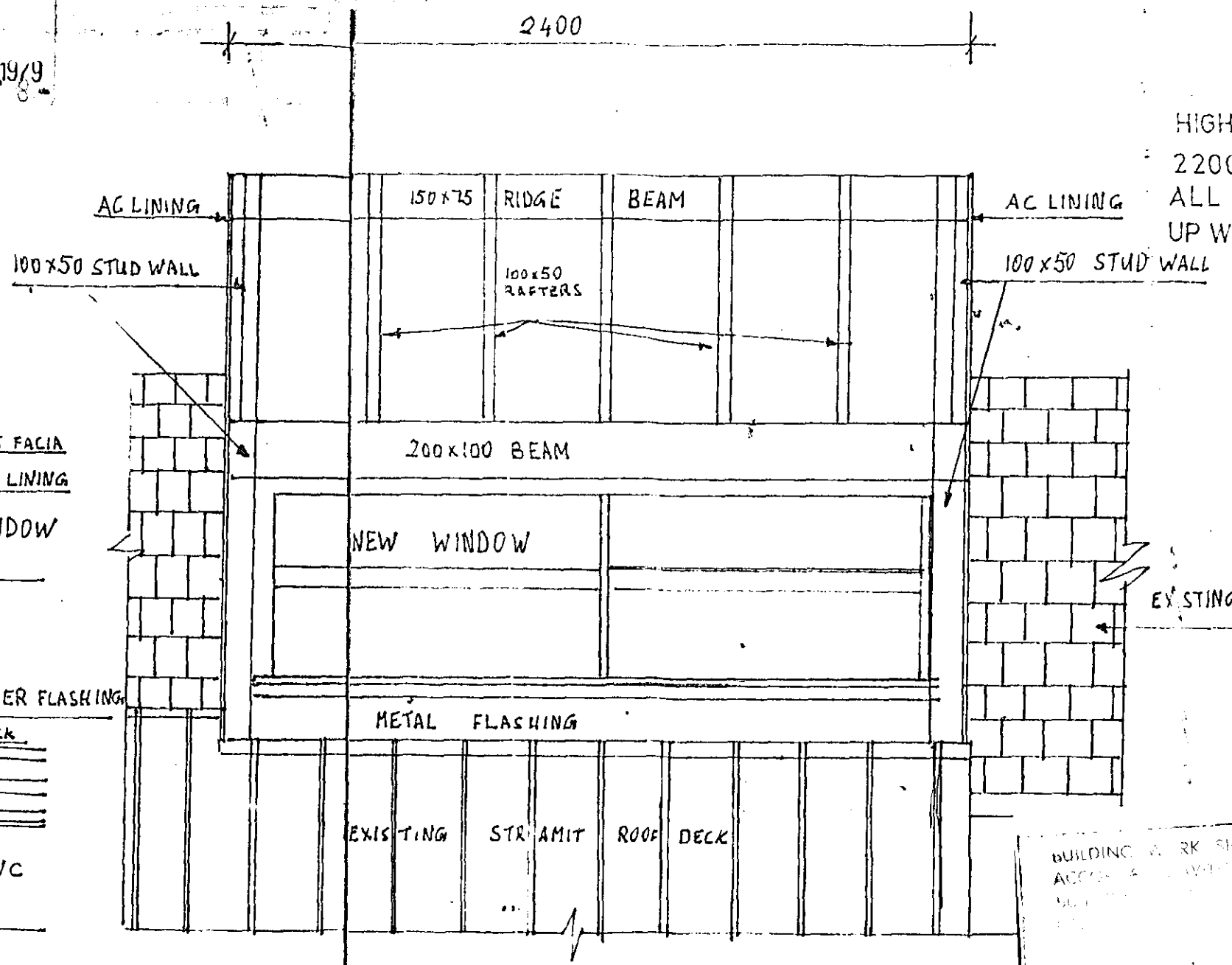
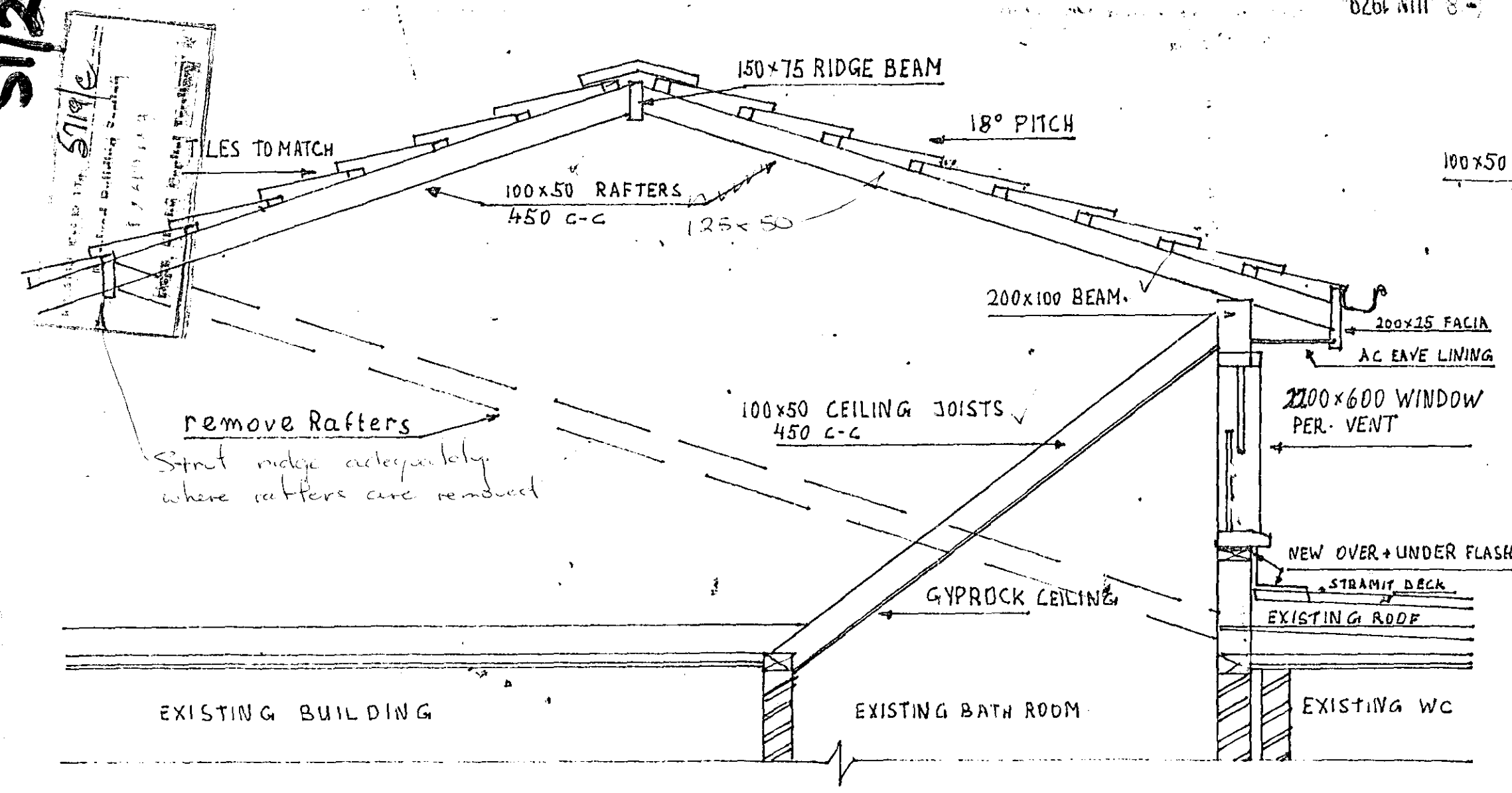

HIGHT OF ROOF TO SUIT  
2200x600 WINDOW  
ALL WALLS TO LINE  
UP WITH EXISTING BUILDING

VERTICAL SECTION & ELEVATION THROUGH SKYLIGHT BLOCK 2 SECTION 20 CAMPBELL SCALE 1:20

BUILDING WORK SHALL BE CONSTRUCTED  
ACCORDING TO THE BUILDING  
MANUAL  
UNLESS OTHERWISE SPECIFIED  
IN THESE DRAWINGS  
DATE 11/11/79

*[Signature]*  
11/11/79

2/20 Campbell

AMENDMENTS TO APPROVED PLAN

1. Sliding doors kitchen-hall. ✓
2. Wall removed from kitchen-laundry and new kitchen cupboards fitted. ✓
3. Wall removed between old bedroom-bathroom to create new family room. ✓
4. Fit bookshelves and linen cupboard to family room-hall. ✓
5. Door placed between laundry and store-ironing room. ✓
6. Timber deck 1800 wide. ✓
7. Sliding door new kitchen-hall. ✓
8. Door fitted family-timber deck. ✓

PLANS/FILE No. 5719 D  
Received Building Section  
14 APR 1980  
Dept. of the Capital Territory

PLANS/FILE No. 5719/D  
 Received Building Section  
 14 APR 1980  
 Dept. of the Capital Territory

512

BUILDING WORK SHALL BE CONSTRUCTED IN ACCORDANCE WITH THE APPROVED PLANS THE BUILDING MANUAL ACT, THE NOTATIONS MADE ON THE PLANS AND ANY MATTERS SPECIFIED ON THE BUILDING PERMIT. THE APPROVAL OF PLANS OR THE GRANT OF A BUILDING PERMIT DOES NOT AFFECT THE OPERATION OF ANY OTHER LAW IN THE TERRITORY, NOR DOES IT AUTHORISE THE USE OF THE LAND CONTRARY TO A PROVISION, COVENANT OR CONDITION OF LEASE.

MODIFICATIONS IF APPLICABLE  
 NEW TIMBER DECK

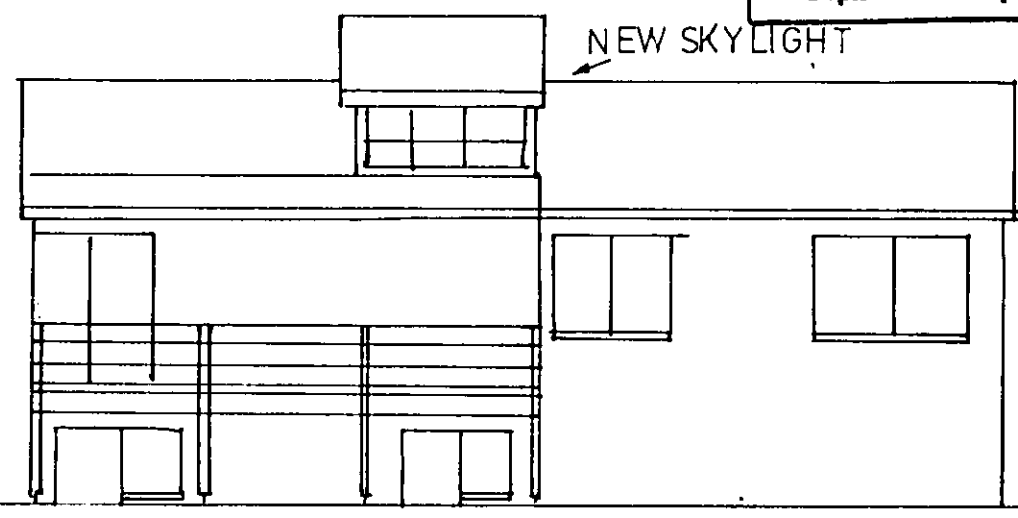
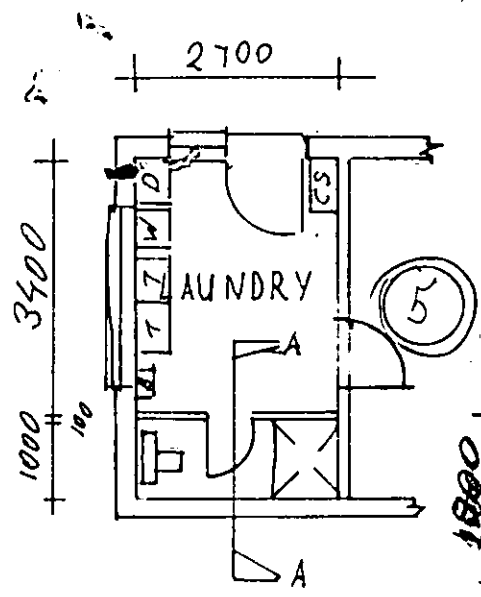

BUILDINGS (DESIGN AND SITING)  
 ORDINANCE 1964 AS AMENDED  
 APPROVAL GRANTED  
 17 APR 1980  
 DELEGATE *[Signature]*  
 NATIONAL CAPITAL DEVELOPMENT COMMISSION

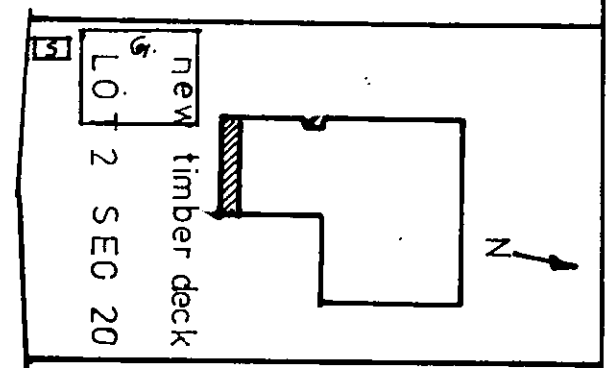

SAVIGE ST

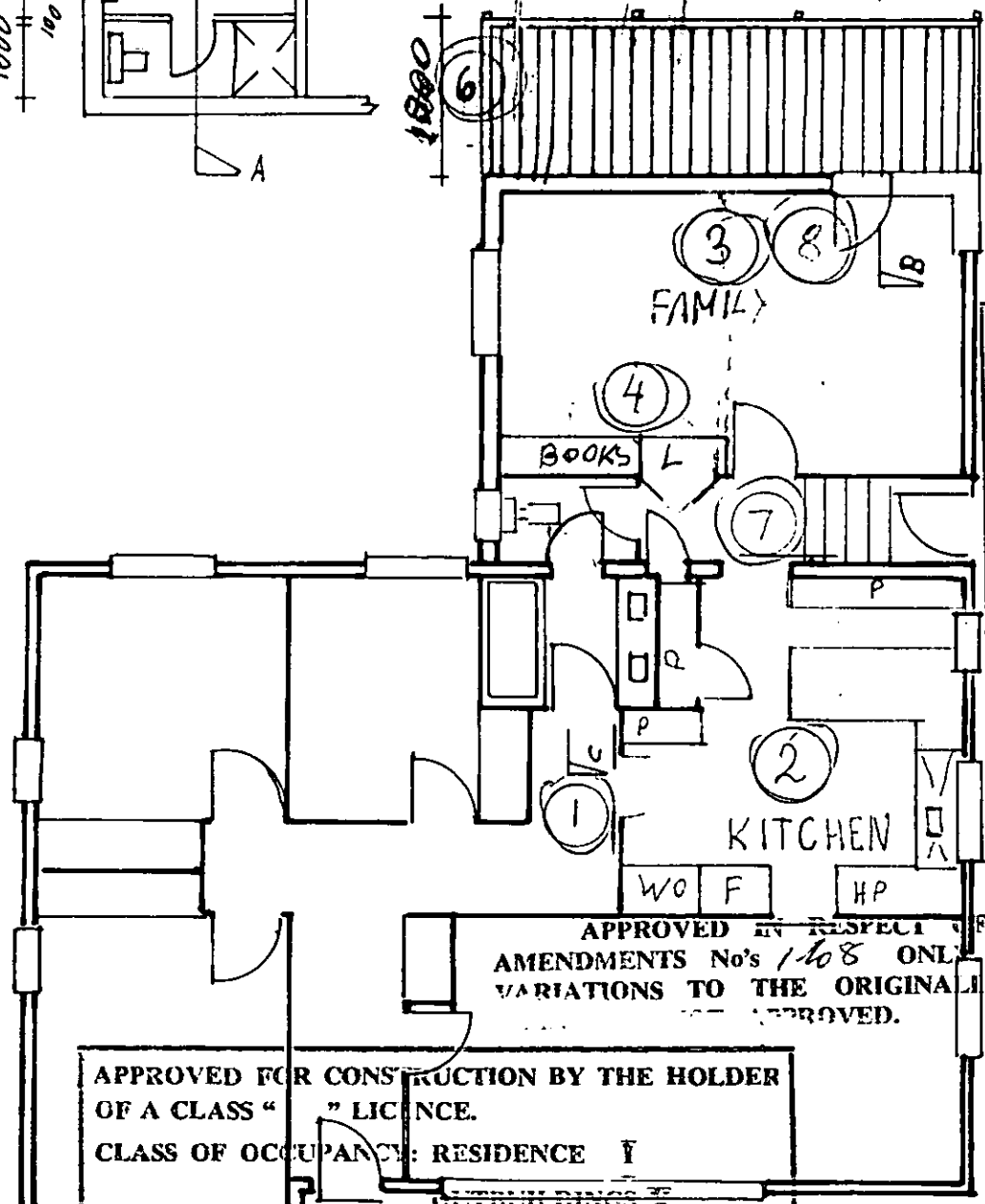

APPROVED IN RESPECT OF NOMINATED AMENDMENTS No's 1 to 8 ONLY. ANY OTHER VARIATIONS TO THE ORIGINALLY APPROVED PLAN NOT APPROVED.

APPROVED FOR CONSTRUCTION BY THE HOLDER OF A CLASS " " LICENCE.  
 CLASS OF OCCUPANCY: RESIDENCE Y

*[Signature]* 29-4  
 DEPUTY BUILDING CONTROLLER

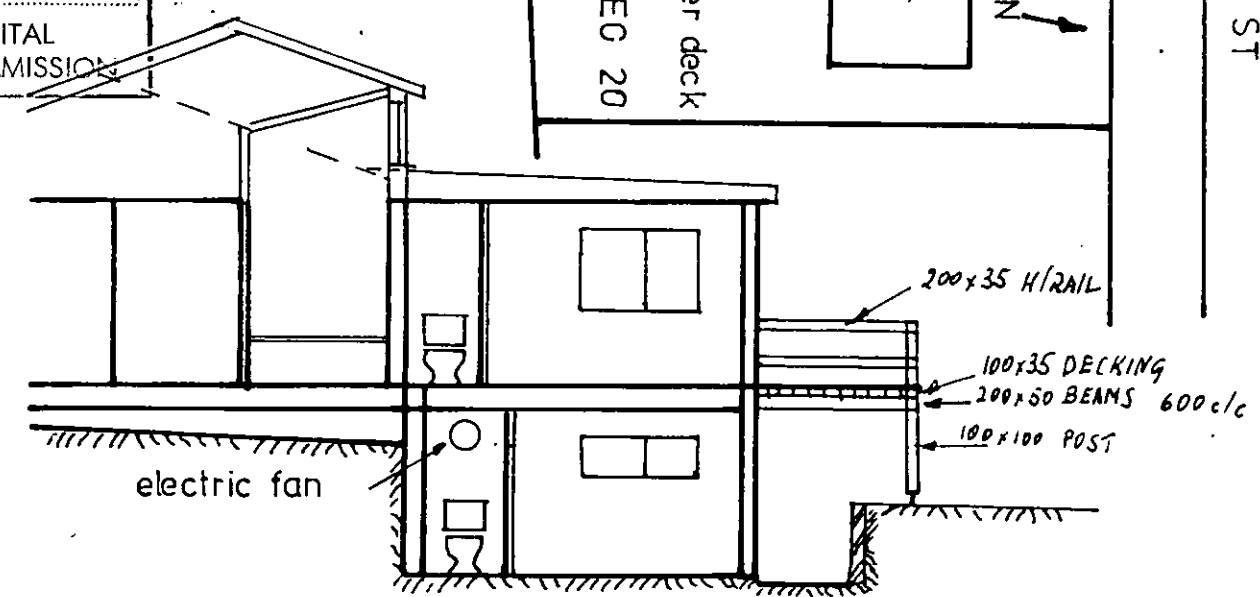

SECTIONS A-A, B-B & C-C

PROPOSED CHANGES TO THE RESIDENCE of MR. L. JONES at BLOCK 2 SECTION 20 CAMPBELL  
 12-3-1979 scale 1:100 1:500

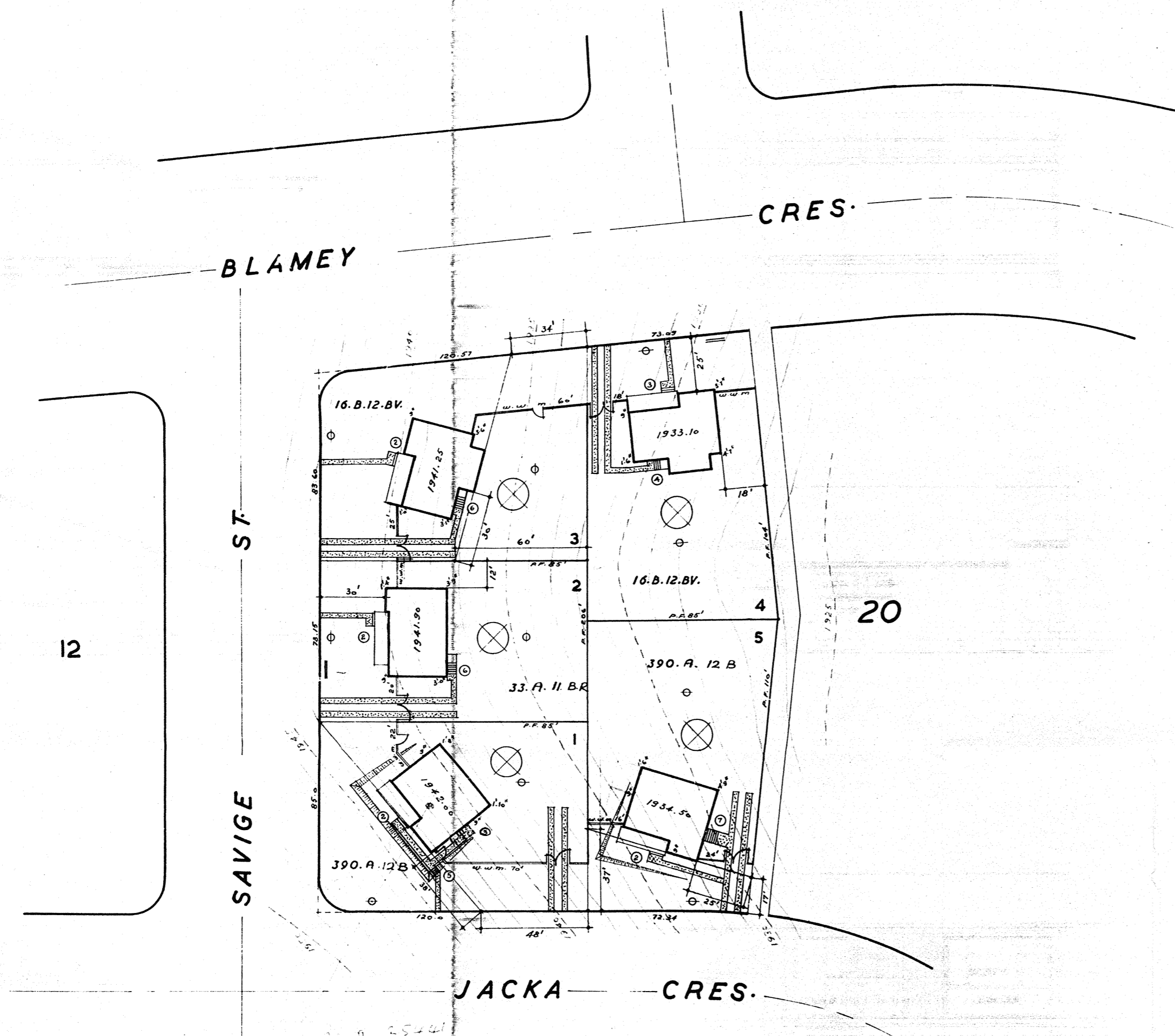
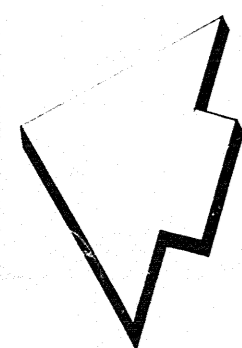

**LEGEND:**

- Indicates chain wire mesh & steel double gates, concrete posts and welded wire mesh fences to all frontages.
- Indicates paling fences to all sides and rear of blocks with approx. feet run.
- Standpipes and taps. Front taps 4.0' from boundary.
- Rotary clothes hoist.
- Concrete paths and driveways. Paths adjacent to driveways to be increased in thickness to 4" for a length of 2.0'. All paths to be 2.0' wide increased as shown at entrances. Concrete drive strips 2.6" wide by 4" thick spaced 2.9" apart. All paths 2" in thickness.
- 16.B.12.BV. Indicates house types.
- 5', 5.4" etc. Figures on corners of building denote height of D.P.C. above ground level. D.P.C. level to each house to be 9" above highest ground level or excavated level.
- Indicates house is square or parallel to particular boundary so marked.
- Number of risers in external steps shown thus ③, excluding door threshold.

**NOTE:** HOUSE TYPE 390 ON BLOCKS 1 AND 5 IS TO BE CONSTRUCTED WITH A TIMBER FLOOR IN LIEU OF SLAB CONCRETE.

FOR OVERLAY SHEWING SUBSTITUTION OF HOUSE TYPE 51A.14 BY ON BLOCK NOS 1 & 3 SEE ACT 25441. (APPROVED BY N.C.D.C. 2.5.58)

DATE	AMENDMENTS
17.3.58	External - finish amendments as approved C.T.P. - 14.3.58

**COMMONWEALTH OF AUSTRALIA.  
DEPARTMENT OF WORKS. A.C.T.**

**SITE LAYOUTS.  
WEST CAMPBELL.  
SECTION 20. BLOCKS 1-5  
INCLUSIVE**

Designed: Traced:	Senior Architect: <i>Maurice J. Mitchell</i> 10.2.58	Supervising Architect: <i>Lyall J. ...</i>	Principal Architect: <i>M. ...</i> 9.4.58	Director of Works: <i>...</i> 9/4/58	Date:	Drawing N° A.C.T. 25/89
Drawn: <i>L.</i> Checked:						

Note: Where 3 or more external stiers required provide 30" square landing (see Detail Sheet No. 18 Type C.)

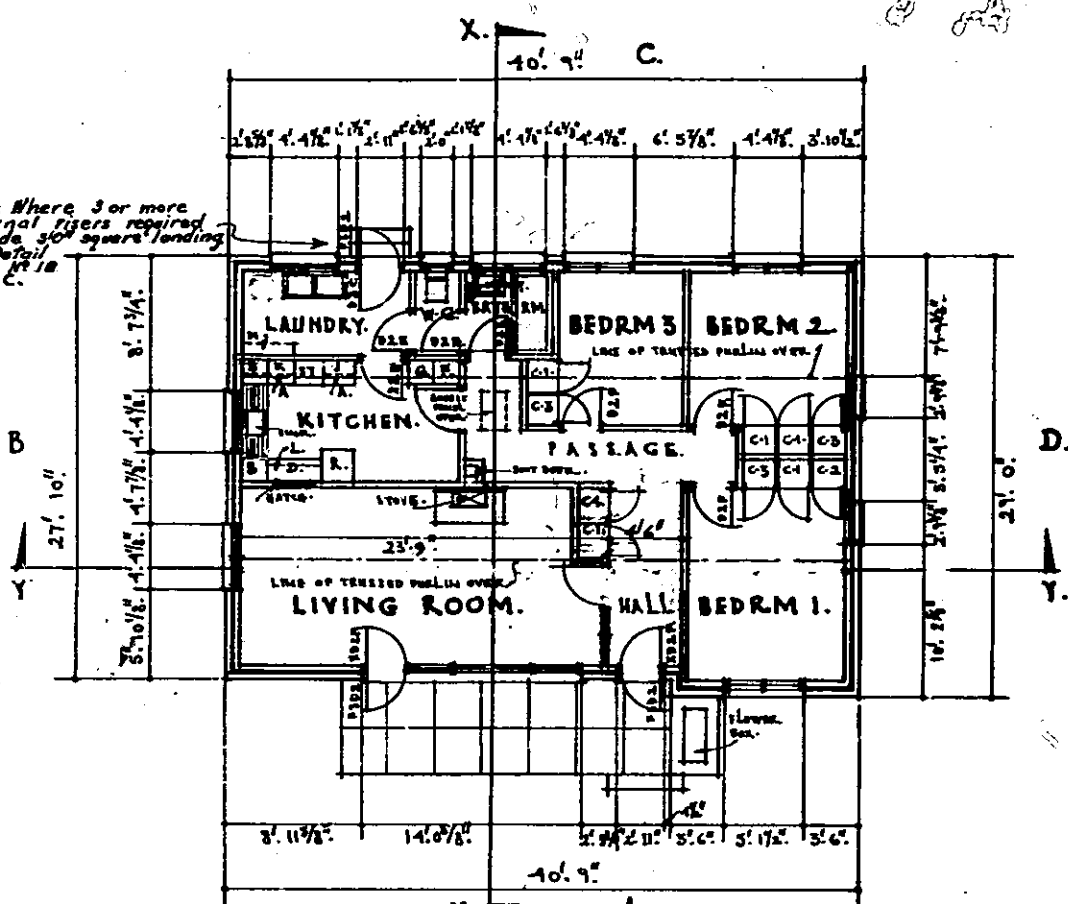

GROUND FLOOR PLAN.

Position of access door is to be determined on site. For size etc. see Specification.

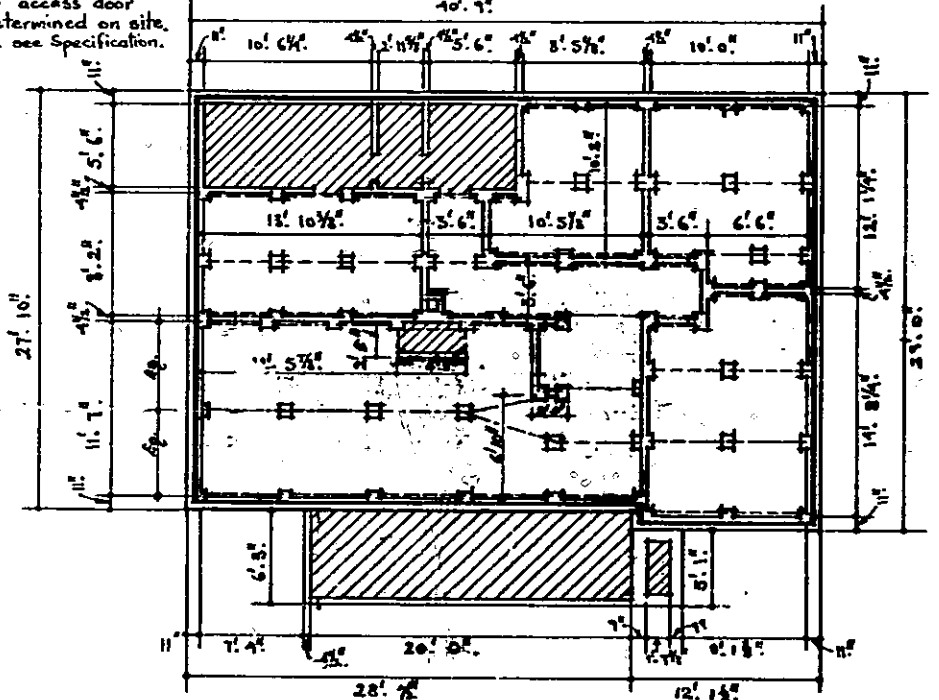

FOUNDATION PLAN.

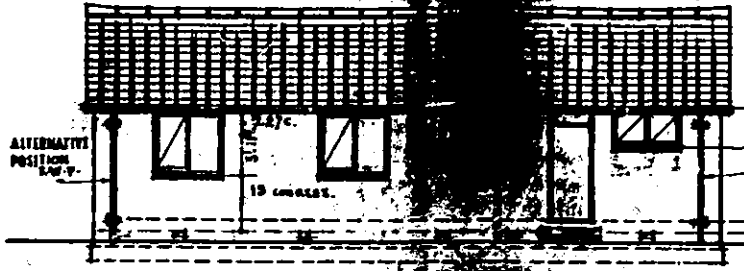

ELEVATION C.

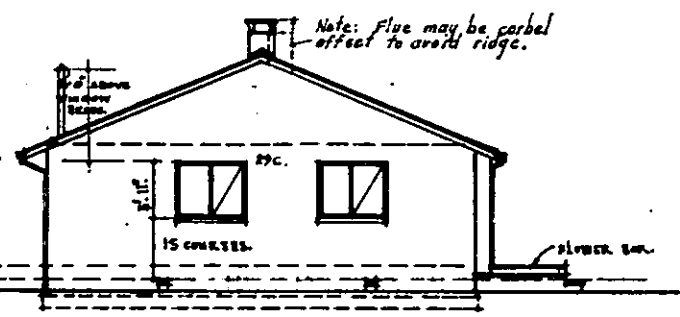

ELEVATION B.



ELEVATION A.

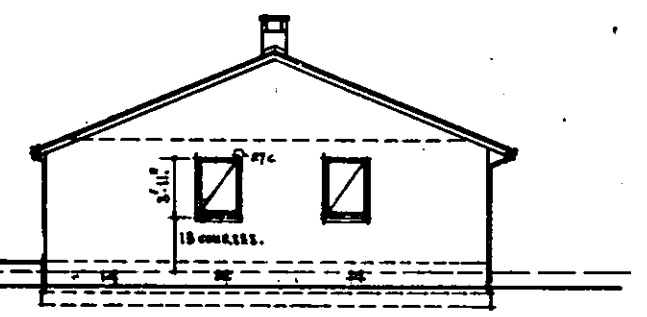

ELEVATION D.



SECTION Y-Y  
ROOF SECTION AT RIDGE

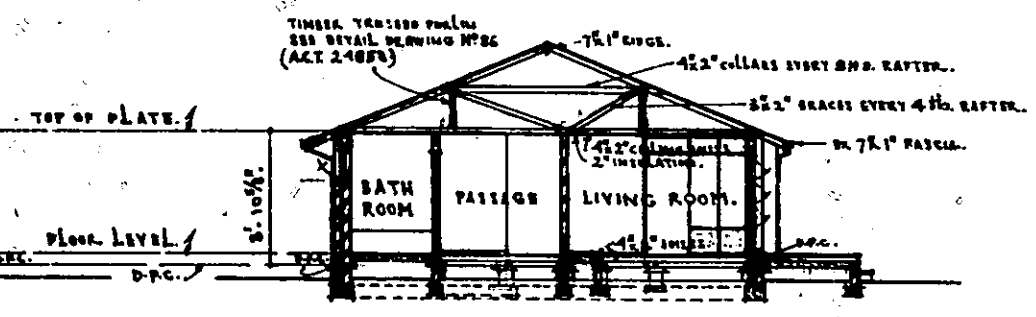

SECTION X-X.

Amendment No. 1, 4.3.1958: D.W.R. - Alteration to Access openings, foundation walls, Hall cupboard, Bearer piers, Threshold to Terrace slab, Window sills & heads, Position & form of framed patios, Roof framing, Gable end walls.

COMMONWEALTH OF AUSTRALIA.  
DEPARTMENT OF WORKS, A.C.T.  
CANBERRA HOUSING. DESIGN 33A

- 16 - Fussed paring.
- 17 - Bathrooms finishes.
- 18 - Spans backs.
- 19 - Timber Cabinet - Bath Access.
- 20 - 19/81 - Kitchen Cupboards.
- 21 - 20/81 - Cupboards.
- 22 - 21/81 - Windows - for construction only.
- 23 - 22/81 - Doors.
- 24 - Thresholds & Sills.
- 25 - 23/81 - Type 3 front - Type 1 back.
- 26 - Back Steps - Type C.
- 27 - 24/81 - Bays & Gable Ends.
- 28 - 25/81 - Living Room Windows.
- 29 - 26/81 - Fireplaces.

SENIOR ARCHITECT.  
*[Signature]*

SUPERVISING ARCHITECT.  
*[Signature]*

PRINCIPAL ARCHITECT  
*[Signature]* 12.11.57

DIRECTOR OF WORKS.  
*[Signature]* 14/8/57

DESIGNED BY	DRAWN BY <i>[Signature]</i>
TRACED BY <i>[Signature]</i>	CHECKED BY
SCALE: - 8 FEET TO 1 INCH	
DATE: - 5 OCTOBER 1957.	
DRAWING NO. A.C.T. 24983	

Including Terrace 1147 sqft  
Floor 187 " "

DEPARTMENT OF WORKS.

Detail Plan No.

Drainage Plan No. 3325.  
Sheet B.

PLAN OF DRAINAGE.

FOR

Owner THE COMMONWEALTH OF AUSTRALIA.

LOTS 1-5. (Incl) SECTION 20.

DISTRICT: CAMPBELL.

REFERENCE.

- |                                 |                                     |                                 |
|---------------------------------|-------------------------------------|---------------------------------|
| B.T. Boundary Trap.             | S.T. Silt Trap.                     | E.V. Educt Vent.                |
| G.T. Gully Trap.                | C.I.P. Cast Iron Pipe.              | I.V. Induct Vent.               |
| D.T. Disconnecter Trap.         | G.W.I.P. Galv. Wrought Iron Pipe.   | S.I.V.P. Soil Induct Vent Pipe. |
| G.D.T. Gully Disconnecter Trap. | S.P.D. Stoneware Pipe Drain.        | S.V.P. Soil Vent Pipe.          |
| G.I.T. Grease Interceptor Trap. | I.C. Inspection Chamber.            | V.P. Ventilating Pipe.          |
| S.V. Stop Valve.                | I.O. Inspection Opening.            | T.I.T. Triple Interceptor Trap. |
|                                 | I.O.J. Inspection Opening Junction. | I.O.B. Inspection Opening Bend. |

Scale—40 feet to 1 inch.

(See Regulations.)

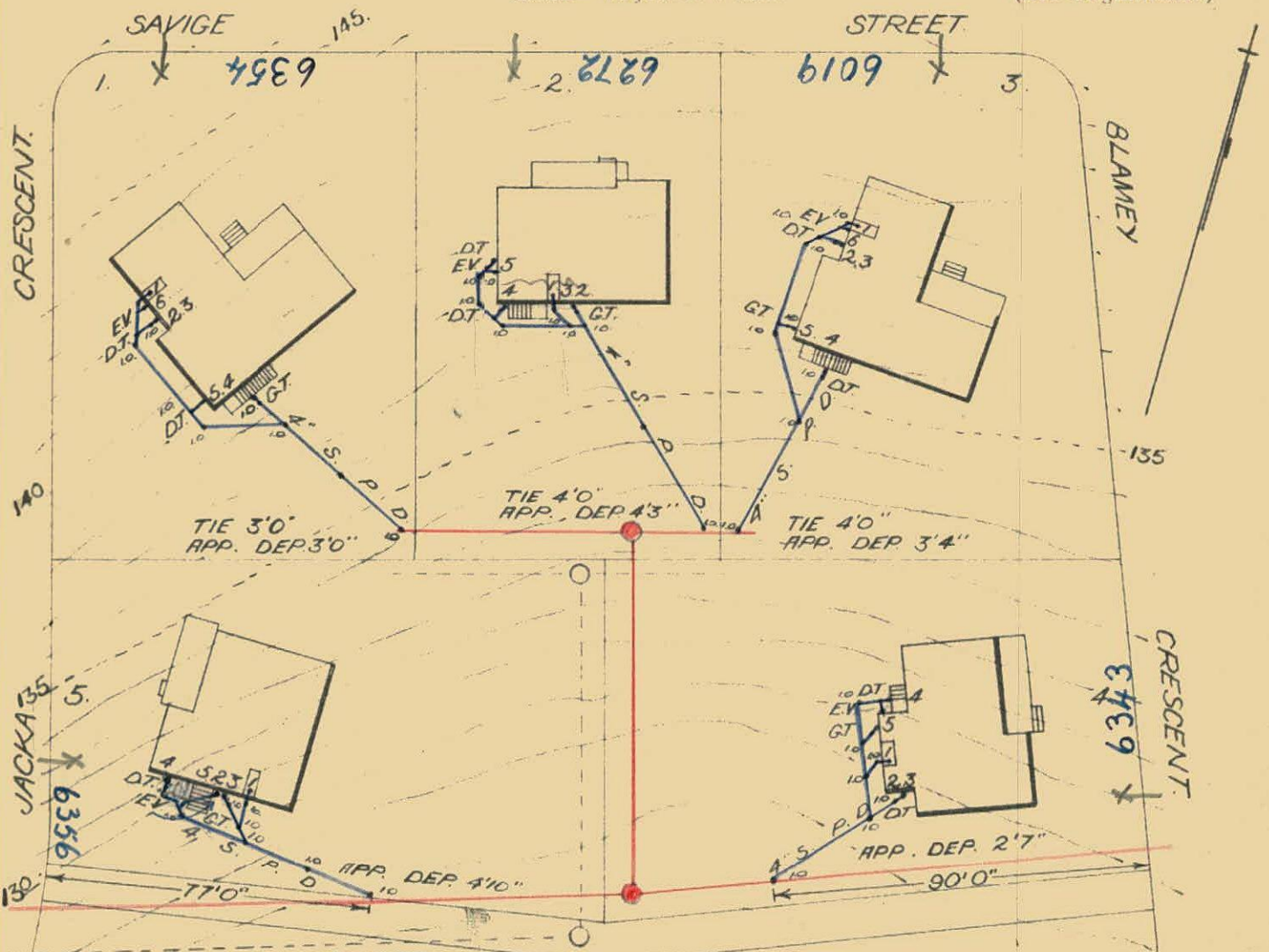

NOTES

- Drains to be laid shown in blue lines.
- Stoneware bends taking discharge from sink wastes to terminate at ground level inside buildings
- Waste pipes below concrete floors which do not exceed 40" in height above natural ground level to be constructed in stoneware pipe.
- This plan to be read in conjunction with architectural drawings.

FIXTURES

- No 1. W. Closet (Internal)
- 2. Bath
- 3. Lav. Basin.
- 4. Sink
- 5. Trough
- 6. Shower.

Designed by

**CONSTRUCTED DETAIL**  
R. Low. 4-6-58  
**SANITARY PLUMBING AND DRAINAGE WORK TESTED AND PASSED BY INSPECTOR**  
Mr. *H. Boulton*  
DATE 7.5.59

Engineer.

Canberra, 1958.

3325

DEPARTMENT OF WORKS.

Detail Plan No.....

Drainage Plan No. 3325.....

PLAN OF DRAINAGE.

FOR

Owner MR L. JONES.

LOT 2, SECTION 20,

DISTRICT: CAMPBELL. A.C.T.

REFERENCE.

- |                                 |                                     |                                 |
|---------------------------------|-------------------------------------|---------------------------------|
| B.T. Boundary Trap.             | S.T. Silt Trap.                     | E.V. Educt Vent.                |
| G.T. Gully Trap.                | C.I.P. Cast Iron Pipe.              | I.V. Induct Vent.               |
| D.T. Disconnecter Trap.         | G.W.I.P. Galv. Wrought Iron Pipe.   | S.I.V.P. Soil Induct Vent Pipe. |
| G.D.T. Gully Disconnecter Trap. | S.P.D. Stoneware Pipe Drain.        | S.V.P. Soil Vent Pipe.          |
| G.I.T. Grease Interceptor Trap. | I.C. Inspection Chamber.            | V.P. Ventilating Pipe.          |
| S.V. Stop Valve.                | I.O. Inspection Opening.            | T.I.T. Triple Interceptor Trap. |
|                                 | I.O.J. Inspection Opening Junction. | I.O.B. Inspection Opening Bend. |

Scale—40 feet to 1 inch.

(See Regulations.)

Additional Work.

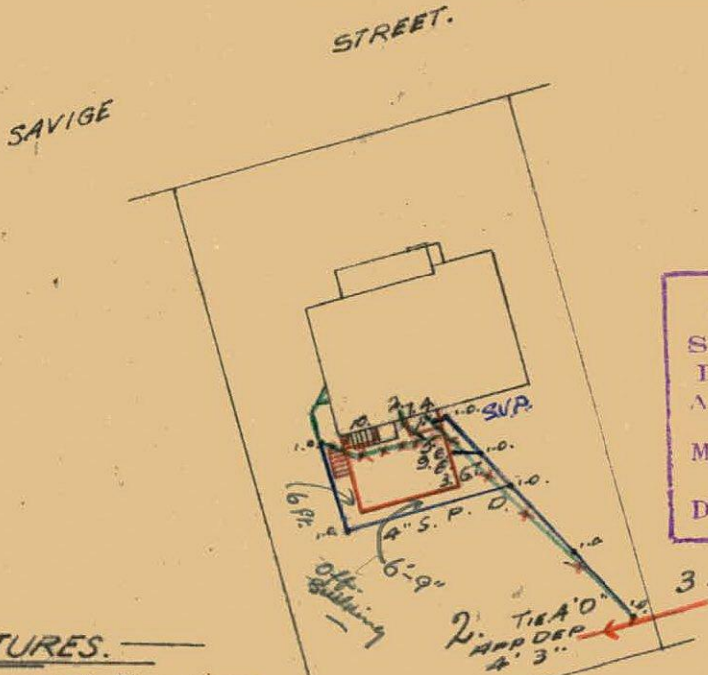

CONSTRUCTED DETAIL  
 SANITARY PLUMBING AND  
 DRAINAGE WORK TESTED  
 AND PASSED BY INSPECTOR  
 Mr. *A. Boulton*  
 DATE 14-12-61.

FIXTURES.

- Lower Ground Floor.
- N<sup>o</sup> 8. Lav. Basin. Proposed.
  - 9. Troughs. " "
- Ground Floor.
- N<sup>o</sup> 1. W. Closet. (Internal) Proposed.
  - 2. W. Closet. (Internal) to be abolished.
  - 3. Bath. Proposed.
  - 4. Bath to be abolished.
  - 5. Shower. Proposed.
  - 6. Lav. Basin " "
  - 7. Lav. Basin to be abolished.
  - 10. Troughs. " " "

NOTES.

Drains to be laid shewn in blue lines.  
 Existing drains shewn in green lines.  
 Existing drains Xed in red to be  
 abolished and ends properly  
 sealed off.  
 Extension shewn tinted pink.

Designed by B. Marcus 25-10-61.

*W. G. Bullock*  
 Engineer.

Canberra, Oct 26<sup>th</sup> 1961.

PLAN OF SANITARY DRAINAGE

DRAINAGE PLAN No. 3325

OWNER MR. R. L. JONES

BLOCK 2 SECTION 29 CAMPBELL A.C.T.

— REFERENCE —

D.T. Disconnector Trap	S.P.D. Stoneware Pipe Drain	I.C. Inspection Chamber	F.T. Floor Trap
E.V. Educt Vent	C.I.P. Cast Iron Pipe	M.H. Man Hole	S.V.P. Soil Vent Pipe
G.T. Gully Trap	I.O. Inspection Opening	V.P. Ventilating Pipe	V.R. Vertical Riser
J.U. Jump Up	F.P. Fixed Point	E.J. Expansion Joint	

NOTE: All work to be executed in accordance with Canberra Sewerage & Water Supply Regulations

— SCALE: METRIC 1:500 —

ADDITIONAL WORK



— FIXTURES —

	NO. OFF
1. WATER CLOSET	( / )
2. BATH	( )
3. BASIN	( )
4. SHOWER	( / )
5. SINK	( )
6. TROUGHS	( )

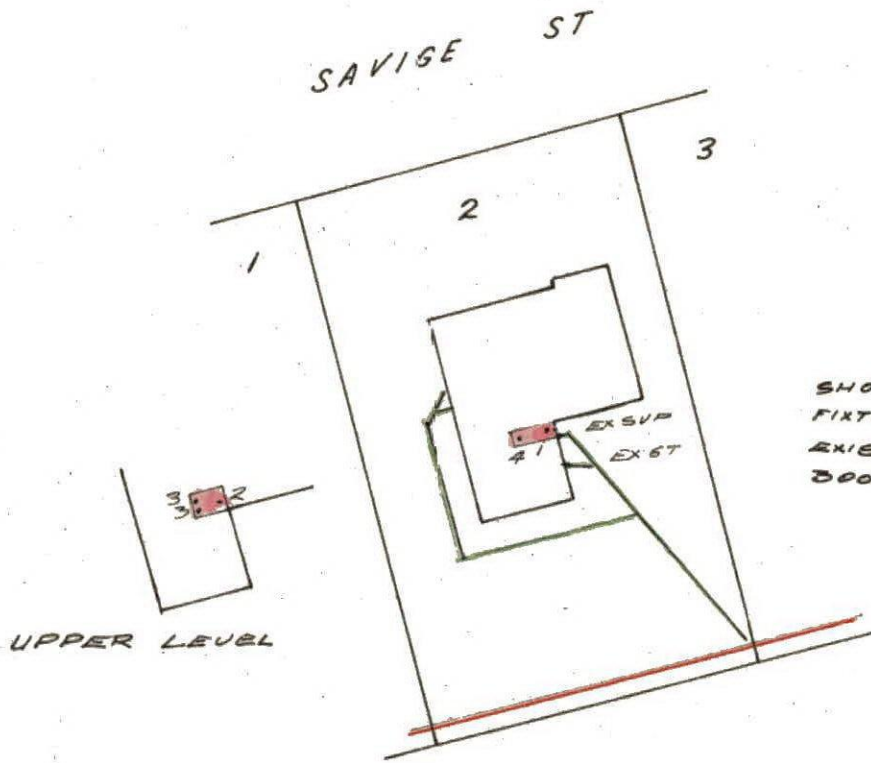

SHOWER TO CONNECT TO 6T.  
 FIXTURES 1, 2 & 3 TO CONNECT TO  
 EXIST SVP & BE VENTED WITHIN  
 300 OF THE TRAP

NOTES: DRAINS TO BE LAID ARE SHOWN IN BLUE LINES. THIS PLAN TO BE READ IN CONJUNCTION WITH APPROVED ARCHITECTURAL PLANS AND SPECIFICATIONS.

DRAINS TO BE DELETED SHOWN BY RED X. EXISTING DRAINS SHOWN IN GREEN LINES. POSITION OF BRANCH TO BE LOCATED BEFORE ANY WORK IS COMMENCED.

~~DRAINS TO BE LAID IN (U.P.V.C.) UNPLASTICISED POLYVINYL CHLORIDE IN ACCORDANCE WITH A.S.A. CA 67 1972 AND CANBERRA CODE OF PRACTICE ISSUE 1 JULY 1974.~~

Designed by MOORE & SMITH PTY. LTD. Phone 805226  
 Plumbing & Drainage Consultants

DRAWN CM 8.79 REF C994

W.D. Toled  
 SEWERAGE ENGINEER 21.8.79

## PAYMENT PENDING

As per terms and conditions in the Residential Reports Client Guarantee



# Tax Invoice

### Inspection Number 46855

Please ensure this number is used when making payment

1 May 2026

Shane McKay & Bridget Mitzevich

**For the Property at:** 58 Savige Street Campbell ACT 2612

NO PAY UPFRONT RAPID INSPECTIONS PACKAGE	
Access Canberra conveyancing fees (no GST)	181.00
Property Inspection and Report (package price)	520.00
Timber Pest Inspection and Report (package price)	490.00
Building Compliance Inspection and Report (package price)	475.45
First Rate Energy Efficiency Inspection & Report (complimentary)	0.00
Subtotal	1,666.45
Total GST	148.55
<b>TOTAL INC GST</b>	<b>\$1,815.00</b>

*Thank you for your business*

**We offer comprehensive Pest Management Solutions!**

**Call now to book your regular Pest Control Service**

**No Pay Package Conditions:** This invoice must be paid on settlement or within 180 days of the date of inspection, whichever comes first. We must be notified immediately if the property is not marketed within 3 months or is withdrawn from the market and the invoice must be settled within 14 days. Failure to adhere to these terms will result in associated legal and collection fees being applied to amount due.

PAYMENT OPTIONS	
	To avoid unallocated payments please use reference number: <b>46855</b>
Credit Card	Please call 6288 0402 to provide card details. Your account is not debited until the day reports are released. Providing these details as soon as possible will ensure there is no delay when reports are ready.
Direct Deposit	Account Name: Residential Reports BSB: 012-997 Account Number: 2269 05945 Reference: <b>46855 IMPORTANT: PLEASE ensure this unique ID is used</b>



### A PERCENTAGE OF EVERY JOB IS DONATED TO OUR WITHOUT A ROOF PROGRAM

Every year we step into hundreds of homes, yet in our region there are still so many people living without acceptable, permanent or safe shelter. A percentage from each inspection we conduct is contributed to our in-house program 'Without a Roof' and periodically donated to make small changes to this big issue. To find out more visit [residentialreports.com.au](http://residentialreports.com.au)

Residential Reports Pty Limited ABN 38 609 880 122

35 Poynton Street Hughes ACT 2605 p 6288 0402 [info@residentialreports.com.au](mailto:info@residentialreports.com.au)

**Member- Master Builders Association & The Australian Environmental Pest Managers Association**

Addendum 1



AllStructural  
Consulting

Address: Unit 20, Manuka Court,  
11 Bougainville Street,  
Griffith, Canberra, ACT 2603

**DESIGN CHECK / INSPECTION –**  
**CERTIFICATE OF STRUCTURAL SUFFICIENCY**

Lessee's or Permit Holder's Name: *Shane McKay*  
Address: *58 Savige St, Campbell, Act.*

**Description of Building Work:**

New work  Additions / Alterations  Existing / Approved  Existing / Unapproved

I Certify that:

1. I have inspected the above building work related to the following components and their supporting elements and / or checked the relevant structural design computations:

*Removal of internal wall (kitchen) and installation of timber Beam .*

And that the building work is structurally sufficient, sound and stable.

2. This certification applies to the following approved / unapproved drawings or attachments:

*N/A*

**Declaration**

I am practicing structural engineer as defined in the B.C.A 'Practicing Structural Engineer' means an engineer with qualifications in structural engineering which are acceptable to the Institution of Engineers Australia for the Grade of Chartered Professional Member and who is actively engaged in structural design and supervision of building construction.

Signature:

Arash Akhyani

Structural Engineer, FIEAust, CPEng, NPER, RPEQ

Telephone Number(s): 0432 638 115

Date: *03/06/2026*

Email: [info@allstructural.com.au](mailto:info@allstructural.com.au)

**ARASH AKHYANI**  
Civil / Structural Engineer  
Chartered Professional  
MIEAust CPEng NER RPEQ  
Membership No. 3580661



## PAYMENT PENDING

As per terms and conditions in the Residential Reports Client Guarantee



# Tax Invoice

### Inspection Number 46855

Please ensure this number is used when making payment

1 May 2026

Shane McKay & Bridget Mitzevich

**For the Property at:** 58 Savige Street Campbell ACT 2612

NO PAY UPFRONT RAPID INSPECTIONS PACKAGE	
Access Canberra conveyancing fees (no GST)	181.00
Property Inspection and Report (package price)	520.00
Timber Pest Inspection and Report (package price)	490.00
Building Compliance Inspection and Report (package price)	475.45
First Rate Energy Efficiency Inspection & Report (complimentary)	0.00
Subtotal	1,666.45
Total GST	148.55
<b>TOTAL INC GST</b>	<b>\$1,815.00</b>

*Thank you for your business*

**We offer comprehensive Pest Management Solutions!**

**Call now to book your regular Pest Control Service**

**No Pay Package Conditions:** This invoice must be paid on settlement or within 180 days of the date of inspection, whichever comes first. We must be notified immediately if the property is not marketed within 3 months or is withdrawn from the market and the invoice must be settled within 14 days. Failure to adhere to these terms will result in associated legal and collection fees being applied to amount due.

PAYMENT OPTIONS	
	To avoid unallocated payments please use reference number: <b>46855</b>
Credit Card	Please call 6288 0402 to provide card details. Your account is not debited until the day reports are released. Providing these details as soon as possible will ensure there is no delay when reports are ready.
Direct Deposit	Account Name: Residential Reports BSB: 012-997 Account Number: 2269 05945 Reference: <b>46855 IMPORTANT: PLEASE ensure this unique ID is used</b>



### A PERCENTAGE OF EVERY JOB IS DONATED TO OUR WITHOUT A ROOF PROGRAM

Every year we step into hundreds of homes, yet in our region there are still so many people living without acceptable, permanent or safe shelter. A percentage from each inspection we conduct is contributed to our in-house program 'Without a Roof' and periodically donated to make small changes to this big issue. To find out more visit [residentialreports.com.au](http://residentialreports.com.au)

Residential Reports Pty Limited ABN 38 609 880 122

35 Poynton Street Hughes ACT 2605 p 6288 0402 [info@residentialreports.com.au](mailto:info@residentialreports.com.au)

**Member- Master Builders Association & The Australian Environmental Pest Managers Association**

# If a home was built before 1990 it may contain dangerous asbestos material

Identify where asbestos materials might be. Five common places are:



1. Exterior  
roof sheeting, gutters, downpipes,  
ridge capping, eaves, cladding,  
electrical switchboards

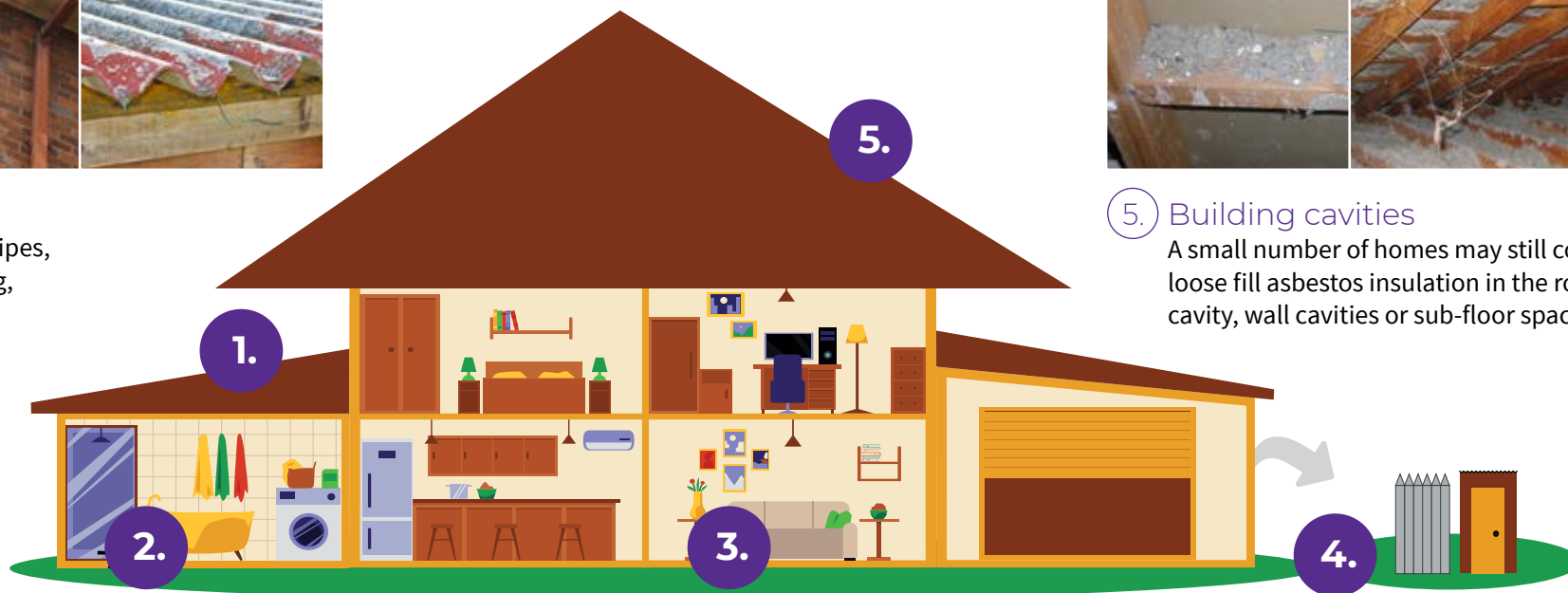

5. Building cavities  
A small number of homes may still contain  
loose fill asbestos insulation in the roof  
cavity, wall cavities or sub-floor space



2. Wet areas - bathroom, laundry and kitchen  
wall and ceiling panels, vinyl floor tiles, backing for wall tiles  
and splashbacks, hot water pipe insulation



3. Internal areas  
wall and ceiling panels, carpet underlay,  
textured paints, insulation in domestic  
heaters



4. Backyard  
fences, sheds, garages, carports, dog kennels, buried or  
dumped waste, letterboxes, swimming pools

# If a home was built before 1990 it may contain dangerous asbestos material

## Assess the risk

A licensed asbestos assessor can help identify asbestos in your home and its condition.

### Asbestos materials become dangerous when:



Broken or in poor  
condition



Damaged  
accidentally

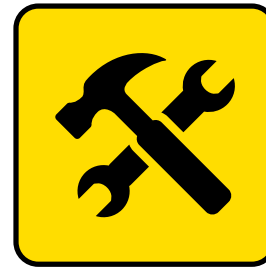

Disturbed during  
renovation or repairs



Loose fill asbestos  
insulation



## Manage asbestos safely

- Monitor the condition of asbestos in your home
- Inform tradespeople of locations of asbestos in your home
- Avoid disturbing or damaging asbestos if working on your home
- Engage a licensed asbestos removalist to remove asbestos

If you suspect your home contains loose fill asbestos insulation, contact Access Canberra.