

# Report

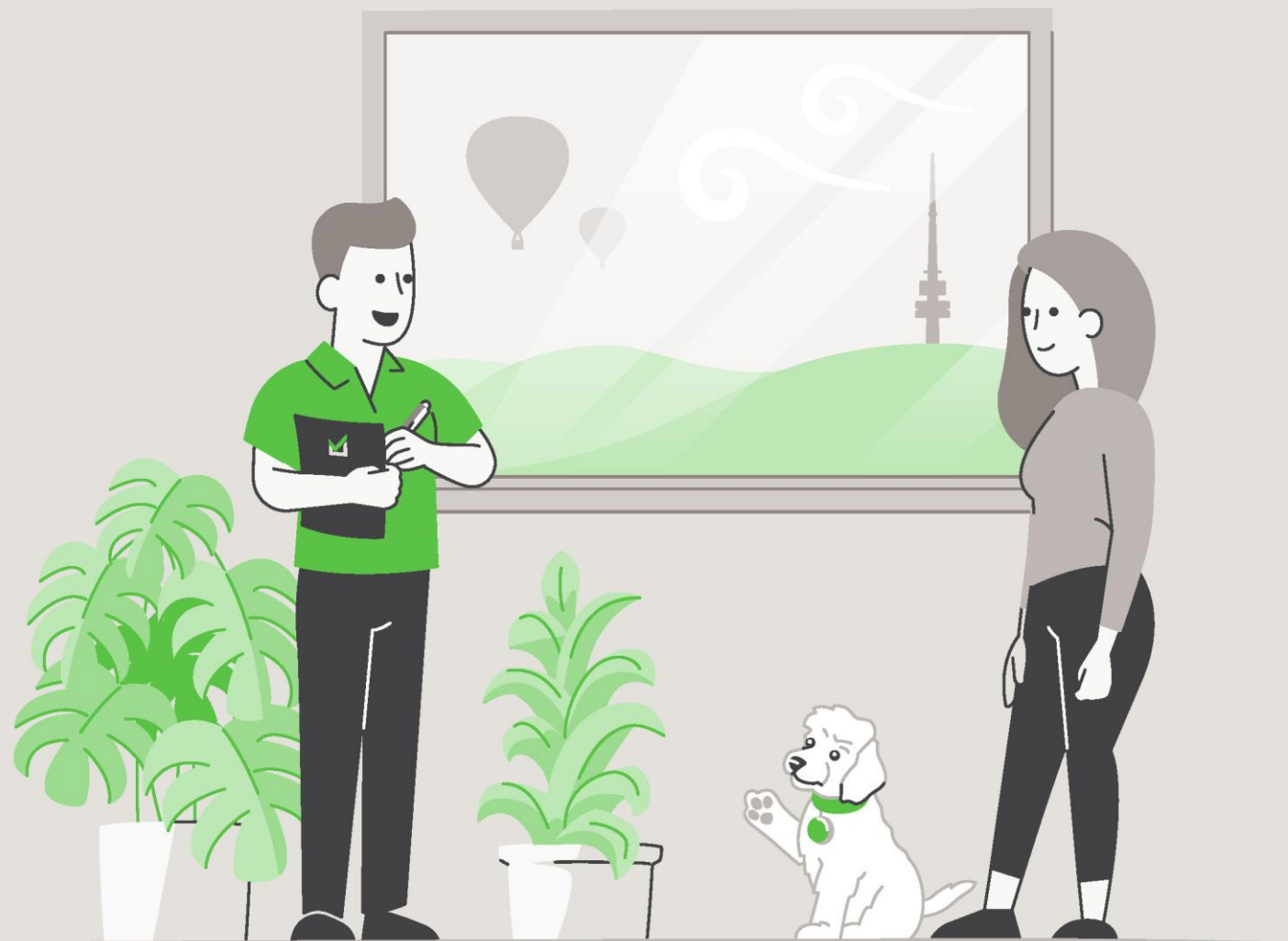

## LIMITED LIABILITY TO A PURCHASER WITHIN THE AUSTRALIAN CAPITAL TERRITORY

---

This Report is made solely for the use and benefit of the Client. The Consultant is not liable for any reliance placed on this report by any third party. However, within the ACT only and in accordance with the Civil Law (Sale of Residential Property) Act 2003 and the Civil Law (Sale of Residential Property) Regulations 2004, a copy of the report must be attached to the Contract for Sale and may in certain circumstances be relied upon by the Purchaser of residential property.

The circumstances in which a Purchaser of residential property within the ACT may rely on this report in respect of the state of the property at the time of the inspection are as follows:

- (a)** The inspection was carried out no earlier than three months before the day the property was first advertised or offered for sale or listed by an agent; and
- (b)** The date on which the contract was entered into was not more than 180 days after the date of the inspection.
- (c)** The report is provided to the Purchaser prior to or at the time the Contract for Sale is entered into between the Purchaser and vendor.
- (d)** The service requested is the Standard Inspection Report.

# Building Report

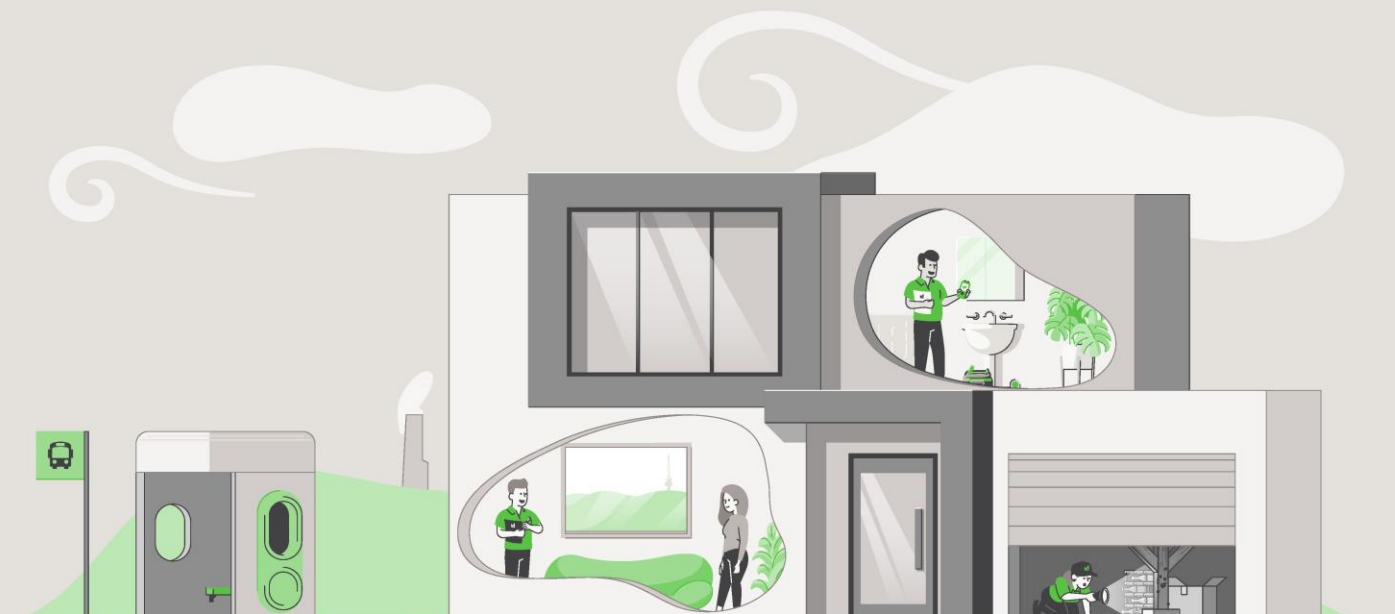

## CONCLUSION AND SUMMARY

---

The purpose of the Inspection is to identify the major defects and safety hazards associated with the property at the time of the Inspection. The Inspection and reporting are limited to a visual assessment of the Building Members in accord with Appendix C AS4349.1-2007.

The overall condition of this building has been compared to similar constructed buildings of approximately the same age where those buildings have had a maintenance program implemented to ensure that the building members are still fit for purpose.

**The incidence of Major Defects** in this Residential Building as compared with similar Buildings is considered: **Low**

**The incidence of Minor Defects** in this Residential Building as compared with similar Buildings is considered: **Low**

**The overall condition** of this Residential Dwelling in the context of its age, type and general expectations of similar properties is: **Above Average**

**Please Note:** This is a general appraisal only and cannot be relied upon on its own – read the Report in its entirety.

This Summary is supplied to allow a quick and superficial overview of the Inspection results. This Summary is NOT the Report and cannot be relied upon on its own. This Summary must be read in conjunction with the full Report and not in isolation from the Report. If there should happen to be any discrepancy between anything in the Report and anything in this Summary, the information in the Report shall override that in this Summary.

**PROPERTY STATISTICS**

---

Building Report	Above Average
Compliance Report	Please read full compliance report section of the report
Pest Inspection	No active subterranean termites (live specimen) were found
Energy Efficiency Rating	3.0 Stars
Inspection Date	Friday, May 1 <sup>st</sup> 2026
Name of Assessor	Michael Kane
Reference Number	69336
Address of Property Inspected	79A Dominion Circuit, Deakin ACT 2600
Client	Lewis
Unit, Block and Section	Unit 1 Block 11 Section 5 DEAKIN
Year original residence COU was issued	2001
Block size (approximately)	908m <sup>2</sup>
House size (approximately)	Upper Level: 104.00m <sup>2</sup> (excluding stairwell & void) Lower Level: 228.16m <sup>2</sup> Garage: 51.84m <sup>2</sup> Total: 384.00m <sup>2</sup>
Weather conditions at time of Inspection	Fine
Occupancy Status	Occupied

\*The table above is to be used as a quick reference. Please read the full Report before reaching your conclusion regarding the condition of the Property.

Whilst every care has been taken to ensure the accuracy of the property house and block size, we accept no responsibility for any inaccuracies as supplying this information exceeds a standard building inspection under AS4349.1-2007.

## PROPERTY CONSTRUCTION DETAILS

Flooring	Concrete slab on ground and suspended slab to the ground floor level. Timber floor framing to the upper floor level
External walls	Brick veneer
Roof framing	Timber: Truss roof framing
Roof cladding	Concrete roof tiles
Glazing	Single and double-glazed windows
Cooktop	Electric cooktop
Oven	Electric oven
Dishwasher	Miele

\*Whilst every care has been taken to ensure the accuracy of the property construction details, we accept no responsibility for any inaccuracies of construction details or testing of appliances.

## GENERAL ACCESS LIMITATIONS

Internal	At the time of inspection, the building was furnished. This allows for a limited inspection in areas not restricted by furnishings, stored goods, floor mats, etc.
External	No inspection was made to sections of the residence and/or structures built on the side boundary. Inspection was limited in areas around the house due to vegetation against the perimeter of the building
Roof void	NOTE. Inspection around the eaves was restricted due to low pitch and clearance to allow bodily access in this area. This allows only for a limited visual inspection from a distance to be carried out. Other restrictions found in the roof void: The inspection of the roof void was restricted to a visual inspection from the roof access points due to the low roof pitch not allowing bodily access. Insulation and ducting on top of ceiling restricting visual inspection of the ceiling framing
Subfloor	A full inspection was carried out in the subfloor
On-top of roof	The inspection was restricted to visually looking from a 3.6m ladder lent against the gutter in several areas around the building. No access was gained onto the upper-level roof due to the height of the roof
Garage	The inspection of the garage was restricted due to stored goods being kept in the area at the time of inspection

\*Where access is noted as limited or restricted, it is recommended that access be gained to these areas as these areas may contain concealed defects.

**DEFINITIONS**

<b>Good</b>	The item is in the Inspector's opinion of an acceptable standard with no defects visible. Superficial defects will not be commented on
<b>Fair</b>	The item in the Inspector's opinion has some minor defects and requires minimal maintenance or repair
<b>Poor</b>	The item in the Inspector's opinion needs significant repair or replacement

**ENTRY**

Ceiling	Good
Walls	Good
Door and door hardware	Good
Floor coverings	Good

**LOUNGE/DINING/BAR**

Ceiling	Good
Walls	Good
Door and door hardware	Good
Floor coverings	Good

**KITCHEN/FAMILY/MEALS**

Ceiling	Good
Walls	Good
Door and door hardware	Good
Floor coverings	Good
Kitchen cupboards	Good
Bench top	Good
Splashback	Good
Exhaust fan	The exhaust fan was operational at the time of inspection
Pantry	Good

**STAIRWELL/HALL**

Ceiling	Good
Walls	Good
Floor coverings	Good
Handrail	Good

**STUDY**

Ceiling	Minor water staining was noted in the ceiling. A moisture meter used at time of inspection indicated no elevated moisture levels present. Recommend monitoring
Walls	Good
Door and door hardware	Good
Floor coverings	Good

**BEDROOM 1**

Ceiling	Good
Walls	Good
Door and door hardware	Good
Floor coverings	Good
Walk in wardrobe 1	Good
Walk in wardrobe 2	Good

**BEDROOM 2**

Ceiling	Good
Walls	Good
Door and door hardware	Good
Floor coverings	Good
Walk in wardrobe	Good

**BEDROOM 3**

Ceiling	Good
Walls	Good
Door and door hardware	Good
Floor coverings	Good
Walk in wardrobe	Good

**ENSUITE – BEDROOM 1**

Ceiling	Good
Walls	Good
Door and door hardware	Good
Floor coverings	Good
Shower screen	Good
Floor and wall tiles in shower area	Good
Vanity/Basin	Good
Taps	Good
Toilet suite	Good
Exhaust fan	The exhaust fan was operational at the time of inspection

**BATHROOM 1**

Ceiling	Good
Walls	Good
Door and door hardware	Good
Floor coverings	Good
Shower screen	Good
Wall tiles in shower area	Good
Vanity/Basin	Good
Taps	Good
Bath	Good
Toilet suite	Good
Exhaust fan	The exhaust fan was operational at the time of inspection

**BATHROOM 2**

Ceiling	Good
Walls	Good
Door and door hardware	Good
Floor coverings	Good
Shower screen	Good
Floor and walls in shower area	Good
Vanity/Basin	Good
Taps	Good
Toilet suite	Good
Exhaust fan	The exhaust fan was operational at the time of inspection

**POWDER ROOM**

Ceiling	Good
Walls	Good
Door and door hardware	Good
Floor coverings	Good
Vanity/Basin	Good
Taps	Good
Toilet suite	Good
Exhaust fan	The exhaust fan was operational at the time of inspection

**GARAGE POWDER ROOM**

Ceiling	Good
Walls	Good
Door and door hardware	Good
Floor coverings	Good
Vanity/Basin	Good
Taps	Good
Toilet suite	Good

**LAUNDRY**

Ceiling	Good
Walls	Good
Door and door hardware	Good
Floor coverings	Good
Laundry tub	Good
Splashback	Good
Exhaust fan	The exhaust fan was operational at the time of inspection

**BBQ ROOM**

Ceiling	Good
Walls	Good
Door and door hardware	Good
Floor coverings	Good

**SUBFLOOR**

Subfloor soil conditions	The subfloor soil was generally dry at the time of inspection
Ventilation	Generally adequate
Floor structure	Good
Access door to subfloor area	Good

**EXTERIOR**

Driveway and paths	Good. No major cracking noted
Roof covering	Good
Roof pointing	Good
Eaves	Good
Porte Cochere	Minor cracking was noted in the ceiling. This is caused through normal building movement and is not considered to be excessive cracking
Fascia	Good
Gutters	The gutters are in good condition but require clearing out in areas
External walls	Good. No major cracking noted. Minor flaking paint noted to the inside of the parapet wall adjacent the study, repainting the area should be considered to protect the cladding
Windows	Good
Fences	Good
Gates	Good
Deck	Good
Pergola	Good
Site drainage	The subfloor was dry at the time of inspection. This is a good indication that the site drainage drains sufficiently away from the building

**GARAGE**

Slab	Good. No major cracking noted
Ceiling	Good
Walls	Good
Garage door	Good
Is an auto opener installed on the roller door?	Yes
Access door	Good

## DEFINITIONS

---

**Above Average:** The overall condition is above that consistent with dwellings of approximately the same age and construction. Most items and areas are well maintained and show a reasonable standard of workmanship when compared with buildings of similar age and construction.

**Average:** The overall condition is consistent with dwellings of approximately the same age and construction. There will be areas or items requiring some repair or maintenance.

**Below Average:** The Building and its parts show some significant defects and/or very poor non-tradesman like workmanship and/or long-term neglect and/or defects requiring major repairs or reconstruction of major building elements.

**Client:** The person or persons, for whom the Inspection Report was carried out or their Principal (i.e., the person or persons for whom the report is being obtained).

**Building Consultant:** A person, business or company who is qualified and experienced to undertake a pre-purchase inspection in accordance with Australian Standard AS 4349.1-2007 'Inspection of Buildings. Part 1: Pre-Purchase Inspections – Residential Buildings'. The consultant must also meet any Government licensing requirement, where applicable.

**Building & Site:** The inspection of the nominated residence together with relevant features including any car accommodation, detached laundry, ablution facilities and garden sheds, retaining walls more than 700 mm high, paths and driveways, steps, fencing, earth, embankments, surface water drainage and storm water run-off within 30 m of the building, but within the property boundaries. In the case of strata and company title properties, the inspection is limited to the interior and immediate exterior of the nominated residence and does not include inspection of common property.

**Readily Accessible Areas:** Areas which can be easily and safely inspected without injury to person or property, are up to 3.6 metres above ground or floor levels or accessible from a 3.6 metre ladder, in roof spaces where the minimum area of accessibility is not less than 600 mm high by 600 mm wide and subfloor spaces where the minimum area of accessibility is not less than 400 mm high by 600 mm wide, providing the spaces or areas permit entry. Or where these clearances are not available, areas within the consultant's unobstructed line of sight and within arm's length.

**Structure:** The loadbearing part of the building, comprising the Primary Elements.

**Primary Elements:** Those parts of the building providing the basic loadbearing capacity to the Structure, such as foundations, footings, floor framing, loadbearing walls, beams, or columns. The term 'Primary Elements' also includes other structural building elements including those that provide a level of personal protection such as handrails; floor-to-floor access such as stairways; and the structural flooring of the building such as floorboards.

**Secondary Elements:** Those parts of the building not providing loadbearing capacity to the Structure, or those non-essential elements which, in the main, perform a completion role around openings in Primary Elements and the building in general such as non-loadbearing walls, partitions, wall linings, ceilings, chimneys, flashings, windows, glazing or doors.

**Finishing Elements:** The fixtures, fittings and finishes applied or affixed to Primary Elements and Secondary Elements such as baths, water closets, vanity basins, kitchen cupboards, door furniture, window hardware, render, floor, and wall tiles, trim or paint. The term 'Finishing Elements' does not include furniture or soft floor coverings such as carpet and lino.

**Major Defect:** A defect of significant magnitude where rectification has to be carried out in order to avoid unsafe conditions, loss of utility or further deterioration of the property.

**Minor Defect:** A defect other than a Major Defect.

**Safety Hazard:** Any item that may constitute an immediate or imminent risk to life, health, or property. Occupational, health and safety or any other consequence of these hazards has not been assessed.

**Tests:** Where appropriate the carrying out of tests using the following procedures and instruments:

Dampness Tests means additional attention to the visual examination was given to those accessible areas which the consultant's experience has shown to be particularly susceptible to damp problems. Instrument testing using electronic moisture detecting meter of those areas and other visible accessible elements of construction showing evidence of dampness was performed.

Physical Tests means the following physical actions undertaken by the consultant: opening and shutting of doors, windows and draws; operation of taps; water testing of shower recesses; and the tapping of tiles and wall plaster.

## IMPORTANT ADVICE

---

**NB.** In the case of strata and company title properties, the Inspection is limited to the interior and immediate exterior of the particular unit being inspected. The exterior above ground floor level is not inspected. The complete Inspection of other common property areas would be the subject of a Special-Purpose Inspection Report which is adequately specified.

**Trees:** Where trees are too close to the house this could affect the performance of the footing as the moisture levels change in the ground. A Geotechnical Inspection can determine the foundation material and provide advice on the best course of action with regards to the trees.

**The Septic Tanks:** Should be inspected by a licensed plumber.

**Swimming Pools:** Swimming Pools/Spas are not part of the Standard Building Report under AS4349.1-2007 and are not covered by this Report. We strongly recommend a pool expert should be consulted to examine the pool and the pool equipment and plumbing, as well as the requirements to meet the standard for pool fencing. Failure to conduct this Inspection and put into place the necessary recommendations could result in finds for non-compliance under the legislation.

**Surface Water Drainage:** The retention of water from surface run off could have an effect on the foundation material which in turn could affect the footings to the house. Best practice is to monitor the flow of surface water during rainfall and stormwater runoff and have the water directed away from the house or to storm water pipes by a licensed plumber/drainier.

**Weep Holes:** External brick (and stone) walls are a porous material that behave much like a sponge. During a rain event, the masonry wall absorbs water and actually stores it. The weep holes are designed for two purposes. 1. To provide an opening to allow water to drain out through the bottom of the wall. 2. To allow ventilating air to enter behind the wall to help dry the structure. If weep holes have been noted as being not installed, it is recommended to consult a builder on how to best rectify the problem.

**Water Leaks from Roof:** The inspector cannot, and does not, offer an opinion on whether the roof currently leaks or may be subject to future leaks. The only way to determine whether a roof is absolutely watertight is to make observations during prolonged rainfall.

**Subfloor dampness:** The presence of dampness is not always consistent as the prevailing and recent weather conditions at the time an inspection is carried out may affect the detection of damp problems. The absence of any dampness at the time of inspection does not necessarily mean the building will not experience some damp problems in other weather conditions. Likewise, whether or not services have been used for some time prior to an inspection being carried out will affect the detection of dampness.

**Shower:** Where a shower recess has been water tested, and no leakage was evident, this does not necessarily mean that the shower will not leak after prolonged use. Accordingly, to fully detect and assess a damp problem may require the monitoring of the building over a period of time.

## SCOPE AND LIMITATIONS

---

**Any person who relies upon the contents of this Report does so acknowledging that the following clauses, which define the Scope and Limitations of the Inspection, form an integral part of the Report.**

**1) This Report is not an all-encompassing** Report dealing with the building from every aspect. It is a reasonable attempt to identify any obvious or significant defects apparent at the time of the Inspection. Whether or not a defect is considered significant or not, depends to a large extent upon the age and type of the building inspected. This Report is not a Certificate of Compliance with the requirements of any Act, Regulation, Ordinance or By-law. It is not a structural Report. Should you require any advice of a structural nature you should contact a structural engineer.

**2) This is a visual Inspection only**, limited to those areas and sections of the property fully accessible and visible to the Inspector on the date of Inspection. The Inspection DID NOT include breaking apart, dismantling, removing, or moving objects including, but not limited to, foliage, mouldings, roof insulation/sisalation, floor or wall coverings, sidings, ceilings, floors, furnishings, appliances, or personal possessions. The inspector CANNOT see inside walls, between floors, inside skillion roofing, behind stored goods in cupboards and other areas that are concealed or obstructed. The inspector DID NOT dig, gouge, force or perform any other invasive procedures. Visible timbers CANNOT be destructively probed or hit without the written permission of the property owner.

**3) This Report does not and cannot make comment upon:** Defects that may have been concealed; the assessment or detection of defects (including rising damp and leaks) which may be subject to the prevailing weather conditions; whether or not services have been used for some time prior to the Inspection and whether this will affect the detection of leaks or other defects (e.g. In the case of shower enclosures the absence of any dampness at the time of the inspection does not necessarily mean that the enclosure will not leak); the presence or absence of timber pests; gas-fittings; common property areas; environmental concerns; the proximity of the property to flight paths, railways, or busy traffic; noise levels; health and safety issues; heritage concerns; security concerns; fire protection; site drainage (apart from **surface** water drainage); swimming pools and spas (non-structural); detection and identification of illegal building work; detection and identification of illegal plumbing work; durability of exposed finishes; neighbourhood problems; document analysis; electrical installation; any matters that are solely regulated by statute; any area(s) or item(s) that could not be inspected by the consultant.

Accordingly, this Report is NOT a guarantee that defects and/or damage does not exist in any inaccessible or partly inaccessible areas or sections of the property.

**NB.** Such matters may, upon request, be covered under the terms of a 'Special-Purpose Property Report'.

**4) Consumer Complaints Procedure:** In the event of any dispute or claim arising out of, or relating to the Inspection or the Report, you must notify us as soon as possible of the dispute or claim by email, fax, or mail. You must allow us (which includes persons nominated by us) to visit the property (which visit must occur within twenty eight (28) days of your notification to us) and give us full access in order that we may fully investigate the complaint. You will be provided with a written response to your dispute or claim within twenty-eight (28) days of the date of the Inspection.

If you are not satisfied with our response, you must within twenty one (21) days of your receipt of our written response, refer the matter to a Mediator nominated by us from the Institute of Arbitrators and Mediators of Australia. The cost of the Mediator will be borne equally by both parties, and as agreed as part of the mediated settlement.

Should the dispute or claim not be resolved by mediation, then the dispute or claim will proceed to arbitration. The Institute of Arbitrators and Mediators of Australia will appoint an Arbitrator who will hear and resolve the dispute. The arbitration, subject to any directions of Arbitrator, will proceed in the following manner:

**(a)** The parties must submit all written submissions and evidence to the Arbitrator within twenty one (21) days of the appointment of the Arbitrator; and

**(b)** The arbitration will be held within twenty one (21) days of the Arbitrator receiving the written submissions.

The Arbitrator will make a decision determining the dispute or claim within twenty one (21) of the final day of the arbitration. The Arbitrator may, as part of his determination, determine what costs, if any, each of the parties are to pay and the time by which the parties must be paid any settlement or costs.

The decision of the Arbitrator is final and binding on both parties. Should the Arbitrator order either party to pay any settlement amount or costs to the other party but not specify a time for payment, then such payment shall be made within twenty one (21) days of the order.

**NB.** In the event that you do not comply with the above Complaints Procedure and commence litigation against us, then you agree to fully indemnify us against any awards, costs, legal fees, and expenses incurred by us in having your litigation set aside or adjourned to permit the foregoing Complaints Procedure to complete.

**5) Asbestos Disclaimer: “No Inspection for Asbestos was carried out at the property, and no Report on the presence or absence of Asbestos is provided”.**

Buildings built prior to 1982 may have wall and/or ceiling sheeting, and other products including roof sheeting that contains Asbestos. Even buildings built after this date, up until the early 90s, may contain some Asbestos. Sheeting should be fully sealed. If you are concerned, the building was built prior to 1990, or if asbestos is noted as present within the property, then you should seek advice from a qualified asbestos removal expert as to the amount and importance of the asbestos present and the cost of sealing or removal. Drilling, cutting, or removing sheeting or products containing Asbestos is a high risk to peoples’ health. You should seek advice from a qualified asbestos removal expert.

**6) Mould (Mildew and non-wood decay fungi) Disclaimer:** Mildew and non-wood decay fungi are commonly known as mould. However, mould and their spores may cause health problems or allergic reactions, such as asthma and dermatitis in some people. No Inspection for mould was carried out at the property, and no Report on the presence or absence of mould is provided. If mould is noted as present within the property, or if you notice mould and you are concerned as to the possible health risk resulting from its presence, then you should seek advice from your local Council, State or Commonwealth Government Health Department, or a qualified expert such as an Industry Hygienist.

**7) Magnesite Flooring Disclaimer:** No Inspection for Magnesite Flooring was carried out at the property, and no Report on the presence or absence of Magnesite Flooring is provided. You should ask the owner whether Magnesite Flooring is present and/or seek advice from a Structural Engineer.

**8) Estimating Disclaimer:** Any estimates provided in this Report are merely opinions of possible costs that could be encountered, based on the knowledge and experience of the inspector, and are not estimates in the sense of being a calculation of the likely costs to be incurred. The estimates are NOT a guarantee or quotation for work to be carried out. The actual cost is ultimately dependent upon the materials used, standard of work carried out, and what a contractor is prepared to do the work for. It is recommended in ALL instances that multiple independent quotes are sourced prior to any work being carried out. The inspector accepts no liability for any estimates provided throughout this Report.

**9) Note:** If the Client has any doubt about the purpose, scope, and acceptance criteria on which the Report was based please discuss your concerns with the Consultant on receipt of the Report. The Client acknowledges that, unless stated otherwise, the Client as a matter of urgency should implement any recommendation or advice given in this Report.

## IMPORTANT DISCLAIMER

---

**Disclaimer Liability:** No Liability shall be accepted on an account of failure of the Report to notify any problems in the area(s) or section(s) of the subject property physically inaccessible for Inspection, or to which access for Inspection is denied by or to the Inspector (including but not limited to or any area(s) or section(s) so specified by the Report).

**Disclaimer of Liability to Third Parties:** Compensation will only be payable for losses arising in contract or tort sustained by the Client named on the front of this Report. Any third party acting or relying on this Report, in whole or in part, does so entirely at their own risk. However, if ordered by a Real Estate Agent or a Vendor for the purpose of auctioning a property, then the Inspection Report may be ordered up to seven (7) days prior to the auction, copies may be given out prior to the auction and the Report will have a life of 14 days during which time it may be transferred to the purchaser. Providing the purchaser agrees to the terms of this agreement, then they may rely on the Report subject to the terms and conditions of this agreement and the Report itself.

**NB.** In the ACT under the Civil Law (Sale of Residential Property) Act 2003 and Regulations, the Report resulting from this Inspection may be passed to the purchaser as part of the sale process, providing it is carried out no more than three months prior to listing and is not more than six months old.

**Limited Liability to a Purchaser within the Australian Capital Territory only:** Within the Australian Capital Territory (ACT) and in accordance with the ACT Civil Law (Sale of Residential Property) Act 2003 and Regulations, a copy of the Report may be attached to the Contract for Sale.

**WARNING:** The Purchaser is advised that this Report reflects the condition of the property existing at the time of the Inspection (Inspection Date) and may not reflect the current state. It is, therefore, very strongly recommended that you promptly arrange for another Inspection and Report in accordance with Australian Standard AS4349.1 to be carried out prior to the expiration of the 'Cooling off Period' and settlement.

**This is not a Compliance Report strictly in accordance with Civil Law (Sale of Residential Property) Regulations:** The Report may contain copies of any approved plans, building approvals, building permit and Certificates of Occupancy. However, any comments made by the person who prepared the Report as to whether or not, in the opinion of the Inspector, the structures on the land substantially comply with the approved plans (if any) are made on the basis of a cursory glance of the plans and not upon a detailed examination. Any opinion expressed as to whether or not any building approval or approval under the Land (Planning and Environment) Act, 1991, is based on the limited knowledge and belief, at the time, of the Inspector. The Purchaser is advised that a Special Purpose Report is available through the Inspector to advise more fully in respect to these matters. The structures may have been damaged by pests, storm, strong wind or fire or the Vendor may have carried out alterations and/or additions to the Property since the Inspection Date. The Report may no longer reflect the true condition of the Property. The structure(s) may no longer be in accordance with the attached plans etc. IT IS STRONGLY RECOMMENDED that, if the Purchaser has any concerns in respect to the compliance of the structures, a Special Purpose Report be obtained. Alternatively, the Purchaser should rely upon his, her or their own enquiries.

**Contact the Inspector:** Please feel free to contact the Inspector who carried out this Inspection. Often it is very difficult to fully explain situations, problems, access difficulties, building faults or their importance in a manner that is readily understandable by the reader. Should you have any difficulty in understanding anything contained within this Report, then you should immediately contact the Inspector and have the matter explained to you. If you have any questions at all, or require any clarification, then contact the Inspector prior to acting on this Report.

## OTHER INSPECTIONS AND REPORTS REQUIRED

---

It is strongly recommended that the following Inspections and Reports be obtained prior to any decision to purchase the Property. Obtaining these Reports will better equip the purchaser to make an informed decision. Although appliances may be listed in the Report, they have not been tested as this is outside the scope of the standard Building Inspection. Other Inspections we recommend the purchaser obtains before making their decision are:

- Electrical Inspection,
- Plumbing Inspection,
- Structural (Engineer),
- Geotechnical Inspection,
- Drainage Inspection,
- Asbestos Inspection,
- Mould Inspection,
- Gas fitting Inspection,
- Appliances Inspection,
- Air-conditioning Inspection,
- Alarm/Intercom/Data Systems,
- Hydraulics Inspection,
- Mechanical Services,
- Hazards Inspection,
- Fire/Chimney Inspection,
- Estimating Report,
- Garage Door Mechanical,
- Durability exposed surfaces

## SMOKE DETECTORS

---

The occupier/purchaser should satisfy themselves as to the working condition of the smoke detectors, if installed. It is highly recommended that suitable smoke detectors be installed in all residential properties. AS 3786 advises that smoke detectors are required for all buildings where people sleep. It is recommended that an electrician be consulted to advise on those installed or install these detectors.

## CRACKING OF BUILDING ITEMS

---

Regardless of the type of crack(s), a Pre-Purchase Building Inspector carrying out a Pre-Purchase Inspection within the scope of a visual Inspection is unable to determine the expected consequences of the cracks.

Obtaining Information regarding the below all fall outside the scope of this Pre-Purchase Inspection:

- (a)** The nature of the foundation material on which the building is resting,
- (b)** The design of the footings,
- (c)** The site landscape,
- (d)** The history of the cracks and,
- (e)** Carrying out an invasive Inspection.

However, the information obtained from the five items above is valuable in determining the expected consequences of the cracking and any remedial work needed. Cracks that are small in width and length on the day of the Inspection may have the potential to develop over time into structural problems for the homeowner, resulting in major expensive rectification work being carried out. If cracks have been identified in the Report above, then a Structural Engineer is required to determine the significance of the cracking prior to a decision to purchase.

## NOTICE TO THE PURCHASER (ACT ONLY)

---

(a) At the Exchange, and prior to the 'Cooling-off Period', you were given an Inspection Report on the property you intend on purchasing. This Report reflects the condition of the property existing at the time of the Inspection (Inspection Date) and may not reflect the current state. The structures may have been damaged by pests, storm, strong wind or fire or the vendor may have carried out alterations and/or additions to the property since the Inspection date. The Report may no longer reflect the true condition of the property. The structure(s) may no longer be in accordance with the attached plans etc. It is, therefore, very strongly recommended that you urgently arrange for another Inspection and Report in accordance with Australian Standard AS 4349.1 to be carried out prior to exchange, or prior to the expiration of any 'Cooling Off Period' and prior to settlement.

(b) If the Report indicated the presence of termite damage, or recommends any other Inspections or treatments, you should obtain copies of these Reports and any treatment proposals, certificates of treatment carried out, including details of all repairs including copies of quotations, invoices, and any other Reports. It is strongly recommended that you arrange for an Inspection and Report in accordance with AS 4349.3 to verify that the treatment has been successful and carried out in accordance with AS 3660.2, and a further building Inspection in accordance with AS 4349.1.

(c) If you fail to procure a further Inspection and Report as recommended in (a) and (b), or fail to obtain copies of other Reports, treatment proposals, certificates of treatment carried out, details of all repairs including copies of quotations, invoices and any other Reports as recommended in (b) above, then you agree that you have decided not to have a further Inspection and Report carried out, or to obtain copies of treatment proposals, certificates of treatment carried out, details of all repairs including copies of quotations, invoices and any other Reports and have relied upon your own enquires and the Report, knowing the possible consequences, and that the condition of the property, as stated in the Report, may have changed.

(d) You agree that the person carrying out the Inspection **and** the company, partnership or sole trader that employs that person will have no liability to you for any damage or loss you may suffer as a result of your entering the contract to purchase the property, or in connection with completing the purchase of the property as a result of your failure to heed the advice given in (a) and (b) and the warning contained in (c) above, and may use such failure in defense of any claim that you may later make against any of them.

**NB.** It is a condition of your right to rely upon the Report that you transmit by fax, post, or otherwise deliver the signed "Notice to the Purchaser" (ACT only) to the company, partnership or sole trader at the address detailed on the front of the Report not less than four (4) days prior to the date of settlement. If you fail to complete, sign, or deliver the Notice then it will be deemed that you did not rely upon the report in respect to your decision as to whether or not to purchase the property. This may seriously affect any rights to future compensation to which you may be entitled.

**Please cross out the statement below that does not apply: - At the date of settlement, not more than 180 days will have elapsed since the Inspection date.**

1. I/We have read and understood the 'Limited Liability to a Purchaser within the Australian Capital Territory only' clause of the Report, and this Notice to the Purchaser. I/We have not arranged for another inspection and report in respect of the property, and it is my/our intention to **rely upon the findings contained in the report**; or

2. I/We have **arranged for another Inspection of the Property and Report** to be carried out, which I/We will use in conjunction with this Report in deciding whether to proceed with the purchase of the property; or

3. I/We have read and understood the 'Limited Liability to a Purchaser within the Australian Capital Territory only' clause of the Report, and this Notice to the Purchaser. I/We have not arranged for another Inspection and Report in respect of the property and have **relied on my/our own enquiries in respect of the condition of the property** as at the date of settlement including any changes in the condition of the property that have taken place since the Inspection date stated in the Report

# Timber Pest Report

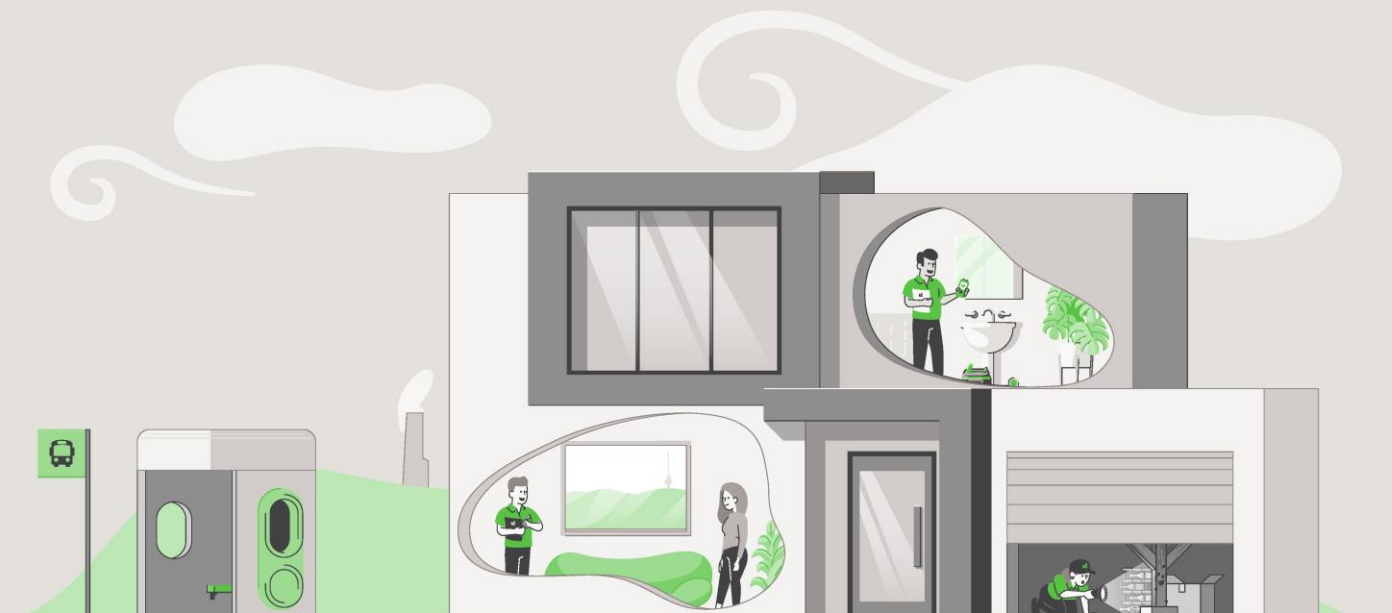

## SUMMARY SHEET

---

**Property Address:** 79A Dominion Circuit, Deakin ACT 2600  
**Client:** Lewis  
**Inspection Date:** Friday, May 1<sup>st</sup> 2026  
**Inspection carried out by:** Michael Robinson and Michael Kane

---

This summary is supplied to allow a quick and superficial overview of the Inspection results. This summary is NOT the Report and cannot be relied upon on its own. This summary must be read in conjunction with the full Report and not in isolation from the Report. If there should happen to be any discrepancy between anything in the Report, and anything in this summary, the information in the Report shall override that in the summary. The Report is subject to conditions and limitations. Your attention is particularly drawn to the clauses, disclaimer of liability to third parties, limited liability to a purchaser with the Australian Capital Territory (ACT), and to the notice to the purchaser at the back of this Report.

---

### 1.0 ACCESS LIMITATIONS

**There were access limitations to the inspection/report. Please refer to section 1.0 of the report.**

### 2.0 TERMITE ACTIVITY

**No active subterranean termites (live specimens) were found.**

**No visible evidence of subterranean termite workings or damage was found.**

### 3.0 BORER ACTIVITY

**No visible evidence of borers of seasoned timbers was found.**

### 4.0 DECAY FUNGI

**No evidence of damage caused by wood decay (rot) fungi was found.**

For complete and accurate information, please refer to the attached 'Visual Timber Pest Report', which is prepared in accordance with AS 4349.3.

## CONDITIONS OF THIS INSPECTION

---

### Important Information:

Any person who relies upon the contents of this Report does so acknowledging that the following clauses, which define the scope and limitations of the Inspection, form an integral part of the Report.

This is a **Visual Inspection Only**, prepared in accordance with AS 4349.3, 'Inspection of Buildings Part 3: Timber Pest Inspections'. Visual Inspection was limited to those areas and sections of the property to which reasonable access (see definition) was both available and permitted on the date of Inspection.

The Inspection **did not** include breaking apart, dismantling, removing, or moving objects including but not limited to – foliage, mouldings, roof insulation/sisalation, floor or wall coverings, sidings, ceilings, floors, furnishings, appliances, or personal possessions.

The Inspector **cannot** see inside walls, between floors, inside skillion roofing, inside the eaves, behind stored goods in cupboards, or in any other areas that are concealed or obstructed.

The Inspector **did not** dig, gouge, force or perform any other invasive procedures. An invasive Inspection will not be performed unless a separate contract is entered into.

In an occupied property, it must be understood that furnishings or household items may be concealing evidence of Timber Pests, which may only be revealed when the items are moved or removed.

In the case of strata type properties, only the interior of the unit is inspected.

### Scope of Report:

This Report only deals with the detection or non-detection of Timber Pest Attack and Conditions Conducive to Timber Pest Attack discernible at the time of inspection. The inspection was limited to the Readily Accessible Areas of the Building and Site (see note below) and was based on a visual examination of surface work (excluding furniture and stored items), and the carrying out of Tests. Note. With strata and company title properties, the inspection was limited to the interior and the immediate exterior of the particular residence inspected. Common property was not inspected.

### Limitations:

The Client acknowledges:

- (a) This Report does not include the inspection and assessment of matters outside the scope of the requested inspection and report.
- (b) The inspection only covered the Readily Accessible Areas of the Building and Site. The inspection did not include areas which were inaccessible, not readily accessible or obstructed at the time of inspection. Obstructions are defined as any condition or physical limitation which inhibits or prevents inspection and may include – but are not limited to – roofing, fixed ceilings, wall linings, floor coverings, fixtures, fittings, furniture, clothes, stored articles/materials, thermal insulation, sarking, pipe/duct work, builder's debris, vegetation, pavements, or earth.
- (c) The detection of dry wood termites may be extremely difficult due to the small size of the colonies. No warranty of absence of these termites is given.
- (d) European House Borer (*Hylotrupes bajulus*) attack is difficult to detect in the early stages of infestation as the galleries of boring larvae rarely break through the affected timber surface. No warranty of absence of these borers is given. Regular inspections including the carrying out of appropriate tests are required to help monitor susceptible timbers.
- (e) This is not a structural damage report. Neither is this a warranty as to the absence of Timber Pest Attack.
- (f) If the inspection was limited to any particular type(s) of timber pest (e.g., subterranean termites), then this would be the subject of a Special-Purpose Inspection Report, which is adequately specified.
- (g) This Report does not cover or deal with environmental risk assessment or biological risks not associated with Timber Pests (e.g., toxic Mould) or occupational, health or safety issues. Such advice may be the subject of a Special-Purpose Inspection Report which is adequately specified and must be undertaken by an appropriately qualified inspector. The choice of such inspector is a matter for the Client.
- (h) This Report has been produced for the use of the Client. The Consultant or their firm or company are not liable for any reliance placed on this report by any third party, except as provided in the section Limited Liability To a Purchaser within the Australian Capital Territory.

**Determining extent of Damage:**

This is not a structural building report, and any inexpert opinion we provide on timber damage cannot be relied upon. This Report **will not** state the full extent of any Timber Pest damage. It will state Timber Pest Damage found as either 'slight', 'moderate', 'moderate to extensive', or 'extensive', and this information is not the opinion of an expert. If any evidence of Timber Pest activity and/or damage resulting from Timber Pest activity is reported, either in the structure(s) or the grounds of the property, then you must assume that there may be concealed structural damage within the building(s).

This concealed damage may only be found when wall linings, cladding or insulation are removed to reveal previously concealed timbers. In this case, an Invasive Timber Pest Inspection (for which a separate contract is required) is strongly recommended, and you should arrange for a qualified professional such as a builder, engineer, or architect to carry out a structural Inspection to determine the full extent of the damage, and the extent of repairs that may be required. You agree that neither we, nor the individual conducting the Inspection, are responsible or liable for the repair of any damage, whether disclosed by the Report or not.

**Disclaimer of Liability:**

No liability shall be accepted on account of failure of the Report to notify any termite activity and/or damage present at, or prior to, the date of the Report, in any area(s) or section(s) of the subject property physically inaccessible for Inspection, or to which access for Inspection is denied by, or to, the licensed Inspector (including, but not limited to, any area(s) or section(s) specified by the Report).

## 1.0 ACCESS LIMITATIONS

---

### 1.1 Area(s) inspected:

Only structures, fences &/or trees within 50m of the building but within the property boundaries were inspected.

### 1.2 Common area(s) not inspected:

No Inspection was made, and no Report will be submitted, of inaccessible area(s).

These include, but may not be limited to; cavity walls, concealed frame timbers, eaves, flat roofs, fully enclosed patios, inaccessible parts of the subfloors, inaccessible parts of the roof void, soil concealed by concrete floors, fireplace hearths, wall linings, landscaping, rubbish, floor coverings, furniture, pictures, appliances, stored items, insulation, and hollow blocks/posts etc.

### 1.3 Area(s) in which visual inspection was obstructed or restricted and why:

**Ceiling framing timbers were concealed by insulation. Clothing and other stored items concealed timbers in cupboards and built in robes/closets. Furniture and stored items concealed some of the skirting boards and architraves inside the house. Ducting flex throughout the roof space restricting access in areas. No inspection was made to sections of the residence and/or structures built on the side boundary. Inspection was limited in areas around the house due to vegetation against the perimeter of the building. The inspection of the roof void was restricted to a visual inspection from the roof access points due to the low roof pitch not allowing bodily access.**

**NB.** Please note that since a complete Inspection of the above area(s) was not possible, Timber Pest activity and/or damage may exist in these areas.

### 1.4 The property was furnished at the time of inspection.

Where a property is furnished at the time of Inspection, it must be understood that the furnishings and stored goods may be concealing evidence of Timber Pest activity. This evidence may be revealed when the property is vacated, and a further Inspection of the vacant property is strongly recommended if the house was furnished at the time of inspection.

### 1.5 Undetected timber pest risk assessment is considered Low/Moderate.

**NB.** Where the risk is considered "Moderate" or "Moderate-High" or "High", a further inspection is strongly recommended of areas that were not readily accessible, and of inaccessible or obstructed areas once access has been provided or the obstruction removed. This may require the moving, lifting or removal of obstructions such as floor coverings, furniture, stored items foliage and insulation. In some instances, it may also require the removal of ceiling and wall linings, and the cutting of traps and access holes. Seek further advice from your Consultant.

## 2.0 TERMITE ACTIVITY

---

**2.1 No active (live) termites were present at the time of Inspection.**

**2.2 No visible evidence of subterranean termite workings and/or damage was found.**

**2.3 A termite nest was not found.**

**2.4 No evidence of timber damage caused by Termite attack was visible at the time of the Inspection.**

NB. Where evidence of termite activity by the *Nasutitermes* or *Coptotermes* species was found in the grounds, the risk to buildings is very high. A treatment to eradicate the termites and to protect the building(s) should be carried out. Where the evidence of termite workings was found in the grounds or the building(s), then the risk of a further attack is very high.

### **2.5 Very important:**

If live termites or any evidence of termite workings or damage was reported above, within the building(s) or in the grounds and fences, then it must be assumed that there may be concealed termite activity and/or timber damage. This concealed activity or damage may only be found when alterations are carried out, such as when wall linings, cladding or insulation are removed; or if you arrange for an invasive Inspection. We claim no expertise in structural engineering or building, and we strongly recommend that you have a qualified professional such as a builder, engineer, architect, or other qualified expert determine the full extent of the damage, if any. This may require an invasive Inspection. We take no responsibility for the repair of any damage, whether disclosed by this Report or not (see 'Terms and Limitations').

Where visual evidence of termite workings and/or damage is reported above, but no live termites were present at the time of Inspection, you must realise that it is possible that termites are still active in the immediate vicinity, and that the termites may continue to cause further damage. It is not possible, without further investigation and a number of Inspections over a period of time, to ascertain whether any infestation is active or inactive. Active termites may simply have not been present at the time of Inspection due to a prior disturbance or climatic conditions, or they may have been utilizing an alternative feeding source.

Continued, regular Inspections are essential. Unless written evidence of a termite protection program in accordance with 'AS 3660' with ongoing Inspections is provided, you must arrange for a treatment in accordance with 'AS 3660' to be carried out to reduce the risk of further attack.

**2.6 Previous termite treatment: There were no signs of a termite treatment or evidence of a possible previous termite treatment, at the time of inspection.**

**NB.** If there is evidence of drill holes in concrete or brickwork, bait stations or other signs of a possible previous treatment are reported, then the treatment was probably carried out because of an active termite attack. Extensive structural damage may exist in concealed areas. You should have an invasive Inspection carried out, and have a builder determine the full extent of any damage, and the estimated cost of repairs, as the damage may only be found when wall linings etc. are removed. Normally, if a termite treatment has been carried out, then a durable notice should be located in the metre box, indicating the type of termite shield system, treated zone or combination that has been installed.

**2.7 Termite management: A durable notice (termite management notice) was found during the inspection, indicating a barrier system has been installed.**

This firm can give no assurances with regard to work that may have been previously performed by other firms. You should obtain copies of all paperwork and make your own enquiries as to the quality of the treatment when it was carried out, and warranty information. In most cases, you should arrange for a treatment in accordance with "Australian Standard 3660" to be carried out to reduce the risk of further attack.

### **2.8 General remarks:**

Where any current visible evidence of Timber Pest activity is found, it is strongly recommended that a more invasive Inspection be performed. Trees on and near the property up to a height of 2 metres, have been visually Inspected where possible and practicable, for evidence of Termite activity. It is very difficult to locate termite nests since they are underground, and evidence in trees is usually well concealed. Therefore, we strongly recommend that you arrange to have the medium to large eucalypt trees within a 50 metre radius of the property test drilled for evidence of termite nests.

### 3.0 BORER ACTIVITY

---

#### 3.1 No visible evidence of borers was found.

The **Lyctid Borer** - The most common lyctid borer in Australia is **Lyctus brunneus (powder post beetle)**. Attack usually takes place during the first six to twelve months of the service life of timber. However, the powder post beetle is not considered a significant pest of timber and treatment of infestation is not usually required. As only the sapwood of certain hardwoods is destroyed, larger-dimensional timbers (such as rafters, bearers, and joists) in a building are seldom weakened significantly to cause collapse. The **Anobiid Borer** There are many different species of Anobiid borer, the most frequently encountered being *Anobium punctatum* (furniture beetle) and *Calymnaderus incisus* (Queensland pine beetle). Attack mainly occurs to softwoods especially pine timbers such as floorboards that have been in service for at least ten years. Should any structural timbers be attacked by Anobiid borers it is often difficult to determine what extent the borer damage has weakened such timbers and replacement is often the only way of ensuring safety from collapse.

In the case of Anobiid borers, once an attack is initiated it is unlikely to cease or die out of its own accord without some sort of eradication treatment. Therefore, unless proof of treatment is provided, evidence of an attack must always be considered active. Although a chemical treatment is an option, replacement of infested timbers with non-susceptible, or treated timber, is the most effective method of treatment. Before any option is considered, competent advice (e.g., from a licensed building contractor) should be sought to determine the extent of any structural damage, and as to the need or otherwise for rectification or repair work.

**Other Borers:** A further (more invasive) investigation is strongly recommended to determine whether infestation is still active and to positively identify the borer species responsible for the attack. Always seek further advice from the Consultant.

**Management Program:** Wherever practical, remove any conditions conducive to attack (e.g., *Anobium* borer thrive in badly ventilated subfloor areas). Regular inspections are recommended at intervals not exceeding 12 months. Always seek further advice from the Consultant.

## 4.0 DECAY FUNGI

---

### 4.1 No evidence of damage caused by wood decay (rot) fungi was found.

**NB.** If any evidence of fungal decay or damage is reported, you should consult a building expert to determine the full extent of damage, and the estimated cost of repairs or timber.

**General Description of Attack** Decaying wood contains sufficient moisture to retain its original shape and may have sufficient strength to withstand normal loads. In contrast decayed wood is reduced both in moisture content and size as indicated by cracking either along or across the grain or fibres coming apart in a stringy manner. Decayed wood will have undergone considerable strength reduction.

**Economic Significance** Fungal decay can cause at one extreme, structural failure of the affected timber, and at the other purely superficial surface damage. The most critical determination is that of which timber is affected and decaying because decay will most likely spread (unless sources of moisture are quickly removed). Affected and decayed timber may warrant timber replacement, but the rot should not spread unless a new moisture source becomes available in that area.

Where evidence of decayed timber exists, competent advice (e.g., from a licensed or registered building contractor) should be sought to determine the extent of any structural damage, and as to the need or otherwise for rectification or repair work. It is important to correct any condition conducive to attack prior to replacing decayed wood.

Where evidence of decaying timber exists, competent advice (e.g., from a licensed or registered building contractor) should be sought to remove the condition(s) conducive to attack, and to determine the extent of any structural damage, and as to the need or otherwise for rectification or repair work.

Where the full extent of damage or the overall condition of the timber is undetermined a further inspection is strongly recommended by a competent person (e.g., from a licensed or registered building contractor). This may require monitoring of the timber over a period and include the assessment of conditions conducive to attack in different weather conditions (e.g., to determine the adequacy of existing drainage).

**Management Program** Remove any conditions conducive to attack (e.g., lack of ventilation or the presence of excessive moisture). Regular inspections are recommended at intervals not exceeding 12 months. Always seek further advice from the Consultant.

## 5.0 CONDITIONS THAT ARE CONDUCTIVE TO TIMBER PESTS

---

### 5.1 Water leaks: At the time of the inspection no leaks were found to be present.

Water leaks, especially in or into the subfloor, or against the external walls; increase the likelihood of termite attack. Leaking showers or leaks from other 'wet areas' also increase the likelihood of concealed termite attack. Hot water overflows should be plumbed away from the building.

**NB.** We claim no expertise in building, and if any leaks were reported, you should consult a plumber or other building expert to determine the full extent of damage, and the estimated cost of repairs.

### 5.2 Moisture/drainage: At the time of the inspection, the subfloor soil was generally dry.

Lack of Adequate Subfloor Ventilation Inadequate ventilation provides a condition suitable for timber pest infestation. For example, subterranean termites thrive in damp humid conditions typical of those provided in a poorly ventilated subfloor space. Where evidence of a lack of adequate ventilation has been identified in the report, the Client should seek competent advice (e.g., from a licensed or registered building contractor) regarding upgrading ventilation. The Presence of Excessive Moisture Ground levels around the building should be maintained in such a way to minimise water entering under the building. Also, the ground surface in subfloor areas should be kept graded to ensure that moisture does not pond or accumulate in any area. Where necessary, sub-surface drains should be installed and maintained to assist with drainage around and under the building. Likewise, the presence of excessive moisture can often be directly related to ventilation limitations and the resultant high humidity. Also, plumbing oversights and defects such as a leaking drain or tap will provide a microclimate conducive to timber pest attack. Where necessary, the Client should seek competent advice (e.g., from a licensed or registered plumbing contractor) to determine the adequacy of existing drainage and remove any conditions conducive to the presence of excessive moisture. The building may need to be monitored over a period of time to detect or confirm a damp problem. The presence of dampness (including moisture) is not always consistent as the prevailing and recent weather conditions at the time an inspection is carried out may affect the detection of damp problems. Importantly, precipitation at or near the time of inspection does not necessarily guarantee that a damp problem will automatically be evident due to such circumstances as prevailing wind conditions or intensity of rainfall. The absence of any dampness at the time of inspection does not necessarily mean the building will not experience some damp problems in other weather conditions. Likewise, whether services have been used for some time prior to an inspection being carried out will affect the detection of dampness.

### 5.3 Ventilation: Generally adequate.

Lack of Adequate Subfloor Ventilation Inadequate ventilation provides a condition suitable for timber pest infestation. For example, subterranean termites thrive in damp humid conditions typical of those provided in a poorly ventilated subfloor space. Where evidence of a lack of adequate ventilation has been identified in the report, the Client should seek competent advice (e.g., from a licensed or registered building contractor) in regard to upgrading ventilation.

### 5.4 Hot water services and air conditioning units: There is no need for this work to be carried out.

Hot water services and air conditioning units which release water alongside or near to building walls should be piped to a drain (if not possible then several metres away from the building), as the resulting wet area is highly conducive to termites.

### 5.5 Slab edge exposure: The slab edge inspection zone does not apply to this property.

Where external concrete slab edges are not exposed, there is a high risk of concealed termite entry.

In some buildings built since July 1995, the edge of the slab forms part of the termite shield system. In these buildings an Inspection zone of at least 75mm should be maintained to permit detection of termite entry. The edge should not be concealed by render, tiles, cladding, flashings, adjoining structures, paving, soil, turf, or landscaping etc. Where this is the case, you should arrange to have the slab edge exposed for Inspection.

Concealed termite entry may already be taking place but could not be detected at the time of the Inspection. This may have resulted in concealed timber damage.

**NB.** A very high proportion of termite attacks are over the slab edge. Covering the slab edge makes concealed entry easy. This is particularly true of infill type slab construction. Termite activity and/or damage may be present in concealed timbers of the building. We strongly recommend frequent regular inspections in accordance with AS 3660.2.

**5.6 Weep holes in external walls: Weep holes were clear allowing the free flow of air.**

It is very important that soil, lawn, concrete paths, or pavers do not cover the weep holes. Sometimes, they have been covered during the rendering of the brick work. They should be clean and free flowing and covering the weep holes in part or in whole may allow undetected termite entry.

**5.7 Termite shields: Not applicable as the home is built on a concrete slab.**

Termite Shields (Ant Caps) should be in good order and condition, so termite workings are exposed and visible. This helps prevent termites from gaining undetected entry. Joins in the shielding should have been soldered during the installation. If it is observed that the joins in the shielding have not been soldered, then the shielding must be reported as inadequate. It may be possible for a builder to repair the shielding. If not, a chemical treated zone may need to be installed to deter termites from gaining concealed access to the building. Missing, damaged or poor shields increase the risk of termite infestation. If considered inadequate, a builder or other building expert should be consulted.

Other physical shield systems are not visible to inspection and no comment is made on such systems.

**5.8 Bridging or breaching of termite barriers and inspection zones: No bridging or breaching was found.**

“Bridging” is the spanning of a termite barrier or inspection zone so that subterranean termites are provided with passage over or around that barrier. “Breaching” is the making of a hole or gap in a termite barrier so that termites are provided with a passage through that barrier.

**5.9 Other area(s) and/or situations that appear conducive to (may attract) subterranean termite infestation: Medium to large trees and stumps within a 50 metre radius of the property, due to the nesting conditions.**

## 6.0 OVERALL ASSESSMENT OF THE PROPERTY

---

**6.1** Where evidence of live termites, termite damage or termite workings (mudding) was found in the building(s) then the risk of a further attack is extremely high.

Where evidence of live termites, termite damage or termite workings was found in the grounds but not in the building(s) then the risk to buildings must be reported as high to extremely high.

**6.2** At the time of the Inspection, the degree of risk of subterranean termite infestation to the overall property was considered to be **Moderate**.

**6.3 Subterranean Termite Treatment Recommendation:** A management program in accordance with AS 3660-2000 to protect against subterranean termites is considered **not essential, but 6 to 12 monthly inspections are essential**.

**6.4 Future Inspections:** AS 3660.0-2000 recommends “regular competent Inspections should be carried out at least on an annual basis, but more frequent Inspections are strongly recommended”.

It goes on to inform that “regular Inspections will not prevent termite attack but may help in the detection of termite activity. Early detection will allow remedial treatment to be commenced sooner, and damage to be minimized”.

Due to the degree of risk of subterranean termite infestation noted above and all other findings of this Report; we strongly recommend that a full Inspection and written Report in accordance with AS 4349.3 or AS 3660.2-2000 is conducted at this property every 6 months, but no more than 12 months.

## DEFINITIONS

---

**Timber Pest Attack:** Means Timber Pest Activity and/or Timber Pest Damage.

**Timber Pest Activity:** Means telltale signs associated with 'active' (live) and/or 'inactive' (absence of live) Timber Pests at the time of inspection.

**Timber Pest Damage:** Means noticeable impairments to the integrity of timber and other susceptible materials resulting from attack by Timber Pests.

**Major Safety Hazard:** Means any item that may constitute an immediate or imminent risk to life, health or property resulting directly from Timber Pest Attack. Occupational, health and safety or any other consequence of these hazards has not been assessed.

**Conditions Conducive to Timber Pest Attack:** Means noticeable building deficiencies or environmental factors that may contribute to the presence of Timber Pests.

**Readily Accessible Areas:** Means areas which can be easily and safely inspected without injury to person or property, are up to 3.6 metres above ground or floor levels, in roof spaces where the minimum area of accessibility is not less than 600 mm high by 600 mm wide and subfloor spaces where the minimum area of accessibility is not less than 400 mm high by 600 mm wide, providing the spaces or areas permit entry. The term 'readily accessible' also includes accessible subfloor areas on a sloping site where the minimum clearance is not less than 150 mm high, provided that the area is not more than 2 metres from a point with conforming clearance (i.e., 400 mm high by 600 mm wide); and areas at the eaves of accessible roof spaces that are within the consultant's unobstructed line of sight and within arm's length from a point with conforming clearance (i.e. 600 mm high by 600 mm wide).

**Client:** Means the person or persons for whom the Timber Pest Detection Report was carried out or their Principal (i.e., the person or persons for whom the report was being obtained).

**Timber Pest Detection Consultant:** Means a person who meets the minimum skills requirement set out in the current Australian Standard AS 4349.3 Inspections of Buildings. Part 3: Timber Pest Inspection Reports or state/territory legislation requirements beyond this Standard, where applicable.

**Building and Site:** Means the main building (or main buildings in the case of a building complex) and all timber structures (such as outbuildings, landscaping, retaining walls, fences, bridges, trees, and stumps with a diameter greater than 100 mm and timber embedded in soil) and the land within the property boundaries up to a distance of 50 metres from the main building(s).

**Timber Pests:** Means one or more of the following woods destroying agents which attack timber in service and affect its structural properties:

**Chemical Delignification:** The breakdown of timber through chemical action.

**Fungal Decay:** The microbiological degradation of timber caused by soft rot fungi and decay fungi, but does not include Mould, which is a type of fungus that does not structurally damage wood.

**Wood Borers:** Wood destroying insects belonging to the order 'Coleoptera' which commonly attack seasoned timber.

**Termites:** Wood destroying insects belonging to the order 'Isoptera' which commonly attack seasoned timber.

**Tests:** Means additional attention to the visual examination was given to those accessible areas which the consultant's experience has shown to be particularly susceptible to attack by Timber Pests. Instrument testing of those areas and other visible accessible timbers/materials/areas showing evidence of attack was performed.

**Instrument Testing:** Means where appropriate the carrying out of Tests using the following techniques and instruments:

- (a) Electronic moisture detecting meter - an instrument used for assessing the moisture content of building elements.
- (b) Stethoscope - an instrument used to hear sounds made by termites within building elements.
- (c) Probing - a technique where timber and other materials/areas are penetrated with a sharp instrument (e.g., bradawl or pocket knife), but does not include probing of decorative timbers or finishes, or the drilling of timber and trees; and
- (d) Sounding - a technique where timber is tapped with a solid object.

## IMPORTANT MAINTENANCE ADVICE REGARDING INTEGRATED PEST MANAGEMENT FOR PROTECTING AGAINST TIMBER PESTS

---

You should read and understand the following important information. It will help explain what is involved in a Timber Pest Inspection, the difficulties faced by a Timber Pest Inspector, and why it is not possible to guarantee that a property is free of Timber Pests. It also details important information about what you can do to help protect your property from Timber Pests. This information forms an integral part of the Report. Any structure can be attacked by Timber Pests. Periodic maintenance should include measures to minimise possibilities of infestation in and around a property. Factors which may lead to infestation from Timber Pests include situations where the edge of the concrete slab is covered by soil or garden debris, filled areas, areas with less than 400mm clearance, foam insulation at foundations, earth/wood contact, damp areas, leaking pipes, etc.; form-work timbers, scrap timber, tree stumps, mulch, tree branches touching the structure, wood rot, etc. Gardens, pathways, or turf abutting or concealing the edge of a concrete slab will allow for concealed entry by timber pests any timber in contact with soil such as form-work, scrap timbers or stumps must be removed from under and around the buildings and any leaks repaired. You should endeavor to ensure such conditions DO NOT occur around your property. We further advise that you engage a professional pest control firm to provide a termite management program in accord with AS 3660 to minimise the risk of termite attack. There is no way of preventing termite attack. Even AS 3660 advises that "the provision of a complete termite barrier will impede and discourage termite entry into a building. It cannot prevent termite attack. Termites can still bridge or breach barriers, but they can be detected more readily during routine inspections."

### **Reasonable access:**

Unless specified in writing, the inspection only covered the Readily Accessible Areas of the Building and Site.

The inspection did not include areas which were inaccessible, not readily accessible or obstructed at the time of inspection. Areas which are not normally accessible were not inspected and include - but not limited to – inside walls, the interior of a flat roof or beneath a suspended floor filled with earth.

Building Interior, the Consultant did not move or remove any ceilings, wall coverings, flooring, floor coverings (including carpeting), furnishing, equipment, appliances, pictures, or other household goods. In an occupied property, furnishings or household items may be concealing evidence of timber pest attack which may only be revealed when the items are moved or removed.

Building Exterior, Roof Exterior and Site, the Consultant did not move or remove any obstructions such as wall cladding, awnings, trellis, earth, plants, bushes, foliage, stored materials, debris, or rubbish. Due to the 'secretive' nature of timber pests, it is possible that hidden damage may exist in concealed areas, e.g., wall framing. Damage may only be found when the obstruction is removed. In the case of buildings constructed on concrete slabs, if the edge of the slab or any weep hole or vent at the base of external walls is concealed by pavements, gardens, lawns, or landscaping then it is possible for termites to gain undetected entry into the building. The building of gardens or planting of shrubs close to the perimeter of the building can promote and conceal termite entry points. The storage of cellulose materials such as building materials and firewood near the ground or building may encourage termite activity.

Roof Space Obstructions such as roofing, stored articles, thermal insulation, sarking, and pipe/duct work may be concealing evidence of timber pest attack which may only be revealed when the obstructions are moved or removed. Also, bodily access should be provided to the interior of all accessible roof spaces. In accordance with Australian Standard ASS 4349 the minimum requirement is a 400mm by 500 mm access manhole.

Subfloor Space Subfloor areas should be kept free from all vegetation (including tree stumps) and other cellulose material which may encourage timber pest activity. Also, storage of materials in subfloor areas is not recommended as it reduces ventilation and makes inspection difficult. Obstructions may be concealing evidence of timber pest attack which may only be revealed when the obstructions are moved or removed. Bodily access should be provided to all accessible subfloor areas with the minimum requirement being a 500 mm x 400 mm access manhole. In the case of suspended floors, if the clearance between the ground and structural components is less than 400 mm, then the ground should be excavated to provide the required clearance, subject to maintaining adequate drainage and support to footings. If the subfloor has been sprayed for subterranean termites or if the area is susceptible to mould growth, appropriate health precautions must be followed before entering the area. Also, special care should be taken not to disturb the treated soil. Always seek further advice from the Consultant.

A further inspection is strongly recommended of those areas that were not readily accessible and of inaccessible or obstructed areas once access has been provided or the obstruction removed. This will involve a separate visit to the site, permission from the owner of the property and additional cost.

Unless stated otherwise, any recommendation or advice given in this Report should be implemented as a matter of urgency.

**A more invasive physical inspection is available and recommended:**

As detailed above, there are many limitations to this visual inspection only. With the permission of the owner of the premises we WILL perform a more invasive physical inspection that involves moving or lifting insulation, stored items, furniture, or foliage during the inspection. We WILL physically touch, tap, test and when necessary, force/gouge suspected accessible timbers. We WILL gain access to areas, where physically possible and considered practical and necessary, by way of cutting traps and access holes.

This style of Report is available by ordering with several days' notice. Inspection time for this style of Report will be greater than for a VISUAL INSPECTION.

It involves disruption in the case of an occupied property, and some permanent marking is likely. You must arrange for the written permission of the owner who must acknowledge all the above information and confirm that our firm will not be held liable for any damage caused to the property.

A price is available on request.

**Concrete slab homes:**

Homes constructed on concrete slabs pose special problems with respect to termite attack. If the edge of the slab is concealed by concrete paths, patios, pavers, garden beds, lawns, foliage, etc. then it is possible for termites to affect concealed entry into the property, and they can then cause extensive damage to concealed framing timbers. Even the most experienced Inspector may be unable to detect their presence due to concealment by wall linings. Only when the termites attack timbers in the roof void, which may in turn be concealed by insulation, can their presence be detected. Where termite damage is in the roof, it should be expected that concealed framing timbers will be extensively damaged. With a concrete slab home, it is imperative that you expose the edge of the slab and ensure that foliage and garden beds do not cover the slab edge. Weep holes must be kept free of obstructions.

It is strongly recommended that you have a Termite Inspection in accordance with AS 3660.2 carried out every 6 to 12 months.

**Subterranean termites:**

No property is safe from termites. General Description of Attack Timber hollowed beneath; some cracking at the surface of timber; earthen channels present; or pale faecal spots present.

**Important note:**

As a delay may exist between the time of an attack and the appearance of telltale signs associated with the attack, it is possible that termite activity and damage exists though not discernible at the time of inspection.

Treatment After discovery of an active infestation, it is imperative that the species of termite is accurately identified before costly (and sometimes unnecessary or inappropriate) methods of treatment are initiated. Only economically important species which are known to attack timber structures should be treated.

In the case of economically important species, it is important that the termite workings are not further disturbed until the proposed method of control has been determined by a licensed pest control operator. Premature attempts to repair or replace infested timber may cause the termites to withdraw from the area temporarily, thereby hindering effective treatment. Any repair or replacement of infested timber should be carried out after the appropriate treatment has been completed.

Where evidence of active termites is detected within a building or within 50 metres of any building, it must always be assumed that the termites may also be active in areas of the property not inspected. Accordingly, where the termites are known to be of economic significance, a further (more invasive) inspection is strongly recommended of areas which were inaccessible, not readily accessible or obstructed at the time of inspection.

Termite Workings and Damage Where evidence of damage to building timbers exists, competent advice (e.g. from a licensed or registered building contractor) should be obtained to determine the extent of any structural damage and as to the need or otherwise for rectification or repair work.

Where evidence of inactive termites is located within the building, it is possible that termites are still active in areas of the property not inspected and they may continue to cause damage. A furthermore invasive inspection is strongly recommended of areas which were inaccessible, not readily accessible or obstructed at the time of inspection.

Where evidence of an inactive termite infestation exists, it is not possible, without benefit of further investigation and inspections over a period, to ascertain whether any infestation is active or inactive. Continued, regular, inspections are essential.

Where evidence of termite attack exists to any trees or tree stumps a more conclusive search should be undertaken. This may require the tree or stump to be drilled to determine the existence of a termite nest. In addition, the soundness and stability of any standing trees identified as being affected by termite attack should be confirmed. Always seek further advice from the Consultant.

**Previous Treatments** Where evidence of a possible termite treatment was located, the Client should obtain and keep on file all relevant documents pertaining to the extent of the treatment, any service warranties and advice in regard to the building owner's obligation to maintain the treatment and/or barrier. If evidence of a previous treatment of termite infestation is noted, and appropriate documentation is not available, the Client must assume that the termite infestation may still be active in areas of the property not inspected. Accordingly, a re-treatment may be required. Always seek further advice from the Consultant.

**Frequency of Future Inspections** Australian Standard AS 3660 recognises that regular inspections will not prevent termite attack but may help in the detection of termite activity. Early detection will allow remedial treatment to be commenced sooner and damage to be minimised.

Inspections at intervals not exceeding twelve (12) months are recommended. Where the termite risk is high or the building type susceptible to termite attack, more frequent inspections (3-6 months) should be undertaken.

**Risk management options:**

To help protect against financial loss, it is essential that the building owner immediately control or rectify any evidence of destructive timber pest activity or damage identified in this inspection report. The Client should further investigate any high-risk area where access was not gained. It is strongly advised that appropriate steps be taken to remove, rectify or monitor any evidence of conditions conducive to timber pest attack.

To help minimise the risk of any future loss, the Client should consider whether the following options to further protect their investment against timber pest infestation are appropriate for their circumstances:

Undertake thorough regular inspections at intervals not exceeding twelve months or more frequent inspections where the risk of timber pest attack is high, or the building type is susceptible to attack. To further reduce the risk of subterranean termite attacks, implement a management program in accordance with Australian Standard AS 3660. This may include the installation of a monitoring and/or baiting system, or chemical and/or physical barrier. However, AS 3660 stresses that subterranean termites can bridge, or breach barrier systems and inspection zones and that thorough regular inspection of the building are necessary.

**CONTACT THE INSPECTOR**

---

Please feel free to contact the Inspector who carried out this inspection. Often it is very difficult to fully explain situations, problems, access difficulties or timber pest activity and/or damage in a manner that is readily understandable by the reader. Should you have any difficulty in understanding anything contained within this Report, then you should immediately contact the Inspector and have the matter explained to you.

If you have any questions at all or require any clarification, then contact the Inspector prior to acting on this Report.

## NOTICE TO THE PURCHASER

---

**(a)** Prior to or on Exchange, and prior to the commencement of the 'Cooling-off Period', you were given an Inspection Report on the Property you intend on purchasing ("the Report"). The Purchaser is advised that this Report reflects the condition of the property existing at the time of the Inspection (Inspection Date) and may not reflect the current state. Timber Pests, particularly Termites, may have gained entry to the property since the Inspection Date. Termites can, in a relatively short period, cause significant damage to both structural and non-structural timbers within and around the buildings of the Property.

Termites (white ants) may be difficult to detect and much of the damage caused may not be readily visible. If damage exists, then it may cost thousands of dollars to repair.

It is, therefore, very strongly recommended that you urgently arrange for another Inspection and Report in accordance with AS4349.3 to be carried out prior to exchange, or prior to the expiration of any 'Cooling off Period', and prior to settlement.

**(b)** If the Report indicated the presence of Termites, termite damage or recommends any treatments or other Inspections and Reports, you should obtain copies of the treatment proposal, any certificates of treatments carried out, details of all repairs including copies of quotations, invoices, and any other Reports.

It is strongly recommended that you arrange for an Inspection and Report in accordance with AS 4349.3 to verify that the treatment has been successful and carried out in accordance with AS 3660.2 and a further building Inspection in accordance with AS 4349.1.

**(c)** If you fail to procure a further Inspection and report as recommended in (a) and (b), or fail to obtain copies of the treatment proposal, certificates of treatment carried out, details of all repairs including copies of quotations, invoices and any other reports as recommended in (b) above, then it will be deemed that you have decided not to have a further Inspection and report carried out, or to obtain copies of certificates of treatments carried out, details of all repairs including copies of quotations, invoices and any other reports.

It will be deemed that you have relied upon your own enquiries and the report, knowing the possible consequences and that the condition of the property, as stated in the report, may have changed.

**(d)** The person carrying out the Inspection and the company, partnership or sole trader that employs that person will have no liability to you for any damage or loss you may suffer as a result of your entering the contract to purchase the property or in connection with completing the purchase of the property as a result of your failure to heed the advice given in (a) and (b) and the warning contained in (c) above, and may use such failure in defense of any claim that you may later make against any of them.

# Compliance Report



## COMPLIANCE REPORT

This is a Compliance Report regarding any unapproved structures or alterations. ACT Property Inspections have accessed the attached Building File from ACT Planning and Land Authority (ACTPLA) and hold no responsibility for any inaccuracies in the Building File supplied by ACTPLA. The Compliance report is based solely upon the information available from the Building File which does not contain information regarding Plumbing or Electrical work that has taken place since the original construction. Information regarding the Plumbing and Electrical is available upon application from ACTPLA. Since we are not Plumbers or Electricians, we are unable to comment on those works. If structures have been noted as requiring approval, a Certifier should be engaged to assess if the structure will comply with the relevant ACT legislation. Owners must be aware that unapproved structures may not comply and may require significant repair, design change or possible removal.

**Property Address:** 79A Dominion Circuit, Deakin ACT 2600  
**Unit, Block & Section:** Unit 1 Block 11 Section 5 DEAKIN  
**Inspection Date:** Friday, May 1<sup>st</sup> 2026

## APPROVAL STATUS

Description	Plan number	Certificate of occupancy date	Approval status
Demolition of Residence	20002518/A	15/02/2001	Approved.
Dual Occupancy – Unit 1	005599/A+/B	22/02/2001	Approved.
Pergola & Deck – Unit 1	051368/A+/B	03/11/2005	Approved.
Reinstatement of Fire Damaged Dwelling – Unit 1	B20232028/A	-	A Certificate of Occupancy has not been awarded for this work.
Installation of slow combustion fireplace	-	-	This structure is unapproved. Building approval is required.
Installation of roof covering to rear pergola	-	-	This work is unapproved. Development and Building approval is required.
Front water feature	-	-	This structure is unapproved as it has been constructed forward of the front building line. Development approval is required.
Garden sheds	-	-	These structures are exempt from approval. No action is required.

## ACTPLA COMMENTS

- No Certificate of Occupancy for plan B20232028/A – Building Approval Only

## SURVEY REPORT

Survey Report completed by	Date Survey report was completed	Comments
John W. Foxlee	Thursday, 22 June 2000	There are no apparent encroachments upon this land or by this property on adjoining lands or street.

# Conveyancing File

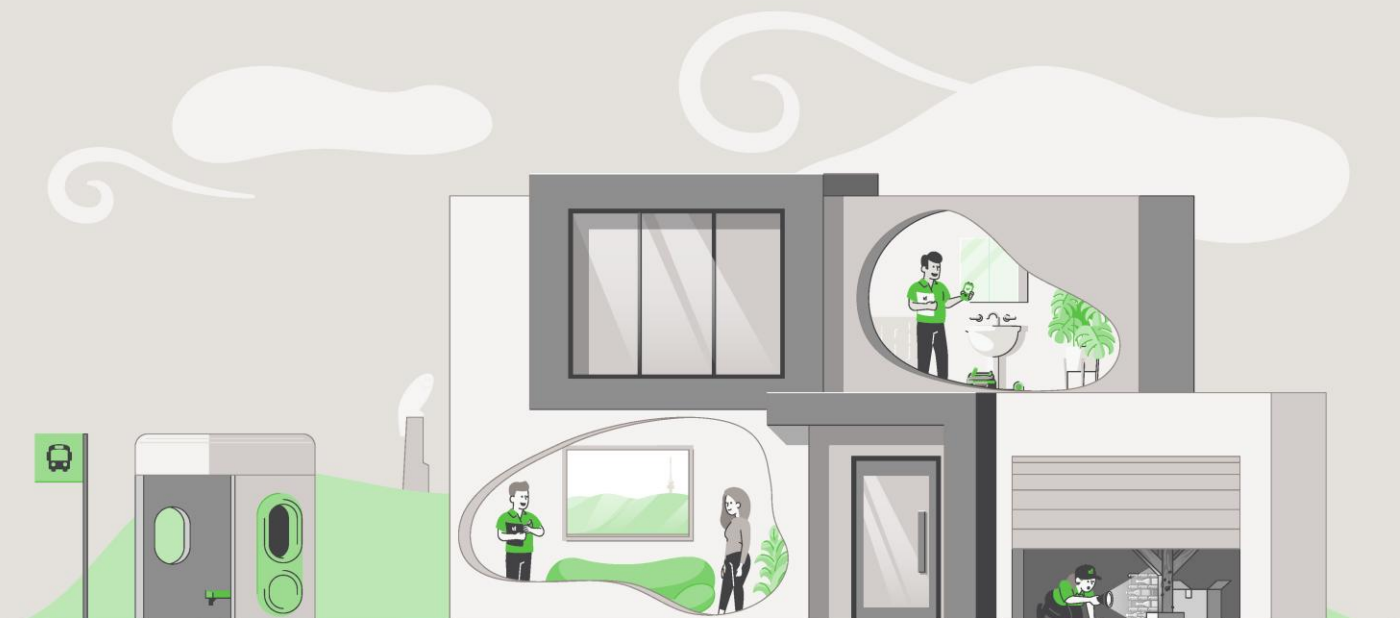

**CONVEYANCING BUILDING FILE INDEX**

SUBURB: **DEAKIN** SECTION: **5** BLOCK: **11** UNIT: **1** EX GOV: **NO**

COU ISSUED Y/N	PLAN NUMBER	FOLIO NO.	DESCRIPTION OF WORK	AMEND	DETAILS	PERMIT NUMBER	COU PLAN NO. & DATE
Y	20002518/A	-	DEMOLITION OF RESIDENCE			20002518/A	
		-					20002518/A 15/02/2001
Y	005599/A	-	DUAL OCC – UNIT 1			005599/A	
Y	005599/B	-		Y			
		-					005599/A+/B 22/02/2001
Y	051368/A	-	PERGOLA & DECK – UNIT 1			051368/A	
Y	051368/B	-		Y			
		-					051368/A+/B 03/11/2005
N	B20232028/A	-	REINSTATEMENT OF FIRE DAMAGED DWELLING – UNIT 1			B20232028/A	

For any incomplete approvals please email [acbuildingconveyance@act.gov.au](mailto:acbuildingconveyance@act.gov.au) for further information on how to complete.

Drainage Plan Number: 1746

Survey: Y (1)

Comments: NO COU FOR PLAN B20232028/A – BUILDING APPROVAL ONLY.

## CONVEYANCING PART 2

No information is provided in respect of electrical, drainage or sewer matters and or to the location of overhead power lines or underground cables in relation to the building.

- |   | <u>Yes</u>                          | <u>No</u>                           |
|---|-------------------------------------|-------------------------------------|
| 1. (a) Is this a government or ex government house?   | <input type="checkbox"/>            | <input checked="" type="checkbox"/> |
| (b) If yes, is there a building file with approvals on it?  | <input type="checkbox"/>            | <input type="checkbox"/>            |
| 2. Is there any record of incomplete building work on the building file?<br>If yes - file copies attached   | <input checked="" type="checkbox"/> | <input type="checkbox"/>            |
| 3. Are there any records on the building file of current (within 5 years) housing Indemnity insurance policies for building work? If yes - file copies attached | <input checked="" type="checkbox"/> | <input type="checkbox"/>            |
| 4. Are there any records on the building file showing building applications still being processed? (Current within 3 years) If yes - file copies attached       | <input checked="" type="checkbox"/> | <input type="checkbox"/>            |
| 5. Are there any records on the building file in relation to loose-fill asbestos insulation?  | <input type="checkbox"/>            | <input checked="" type="checkbox"/> |

**If available, copies of the following documents are provided:**

- |  |                                     |                                     |
|--|-------------------------------------|-------------------------------------|
| • Certificate/s of Occupancy and Use                       | <input checked="" type="checkbox"/> | <input type="checkbox"/>            |
| • Survey Certificates                                      | <input checked="" type="checkbox"/> | <input type="checkbox"/>            |
| • Unit Plan/Unit Entitlements (if property is unit titled) | <input checked="" type="checkbox"/> | <input type="checkbox"/>            |
| • Approved Building Plans                                  | <input checked="" type="checkbox"/> | <input type="checkbox"/>            |
| • Ex- government Building Plans*                           | <input type="checkbox"/>            | <input checked="" type="checkbox"/> |

**If requested:**

- |                    |                                     |                          |
|--------------------|-------------------------------------|--------------------------|
| • Drainage Plan(s) | <input checked="" type="checkbox"/> | <input type="checkbox"/> |
|--------------------|-------------------------------------|--------------------------|

### ASBESTOS

The ACT Government is not able to guarantee the accuracy of the information in this report.

You should make your own enquiries and obtain reports (from a licensed Asbestos Assessor) in relation to the presence of loose fill asbestos insulation (and other forms of asbestos) on the premises. For more information go to the Asbestos Awareness Website –

[www.asbestos.act.gov.au](http://www.asbestos.act.gov.au)

**Please note:** Development Approval plans will not be included in this report (We do not receive Development Approval Plans unless they are part of a Building Approval in which case they become Building Approval Plans), if development approval was granted you can request copies of the Development Approval plans from [ACEPDcustomerservices@act.gov.au](mailto:ACEPDcustomerservices@act.gov.au).

**Please Note:** Building approvals that have been generated via eDevelopment will be issued with a project number prefixed by the letter B. Initial building approval documentation will be identified with project number B20XXXX only but will be referenced as B20XXXX/A on the Certificate of Occupancy and Use. Any amendments to the original approval will be issued with the project number and an alphanumeric digit. The first amendment will be identified as B20XXXX/B, the second amendment B20XXXX/C etc. Not all eDevelopment plans will be stamped with the plan number.

**\*Ex Government plans:** Plans are typical and not specific to each residence. There may be slight changes to the layout or window locations that were not required to be approved.

Search officer comments (if any?)

Search officer initials: Lisa

Cost of application: \$ 144.79

Date completed:

07/04/2026

UNITS PLAN No 2043

1. LAND

DISTRICT/DIVISION	SECTION	BLOCK
CANBERRA CENTRAL / DEAKIN	5	11

2.  SITE PLAN  FLOOR PLAN (tick appropriate box)

3. IF FLOOR PLAN, STATE FLOOR NUMBER ..... 4. CLASS OF UNITS (A or B)..... 'B'

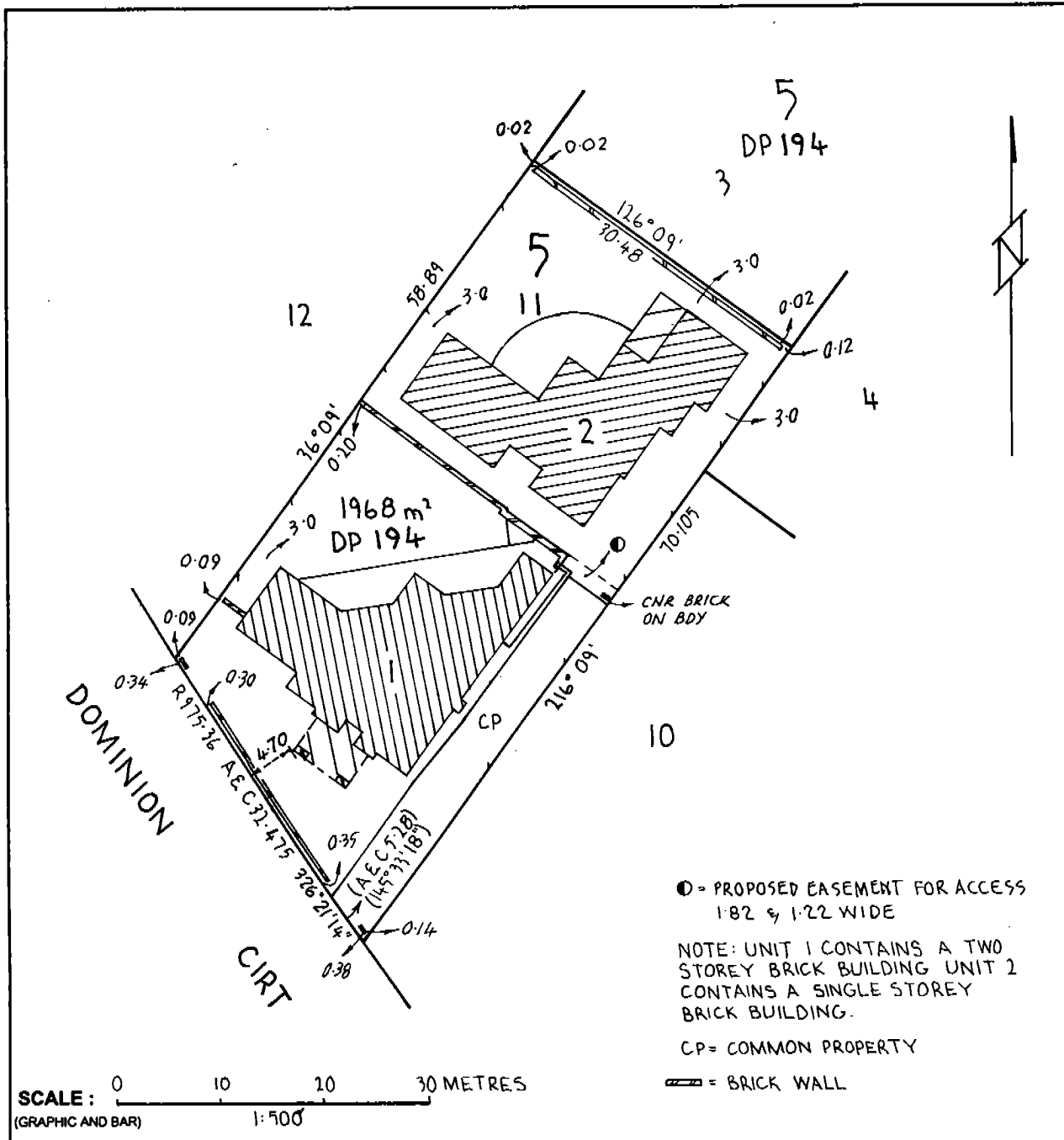

5. EXECUTION

 Applicant	 Registered Surveyor (please sign for site plan only)	 Delegate of the Minister
---------------	--	------------------------------



UNITS PLAN No 2043

1. LAND

DISTRICT/DIVISION	SECTION	BLOCK
CANBERRA CENTRAL / DEAKIN	5	11

2.  SITE PLAN  FLOOR PLAN (tick appropriate box)

3. IF FLOOR PLAN, STATE FLOOR NUMBER ...GROUND... 4. CLASS OF UNITS (A or B) ...B'

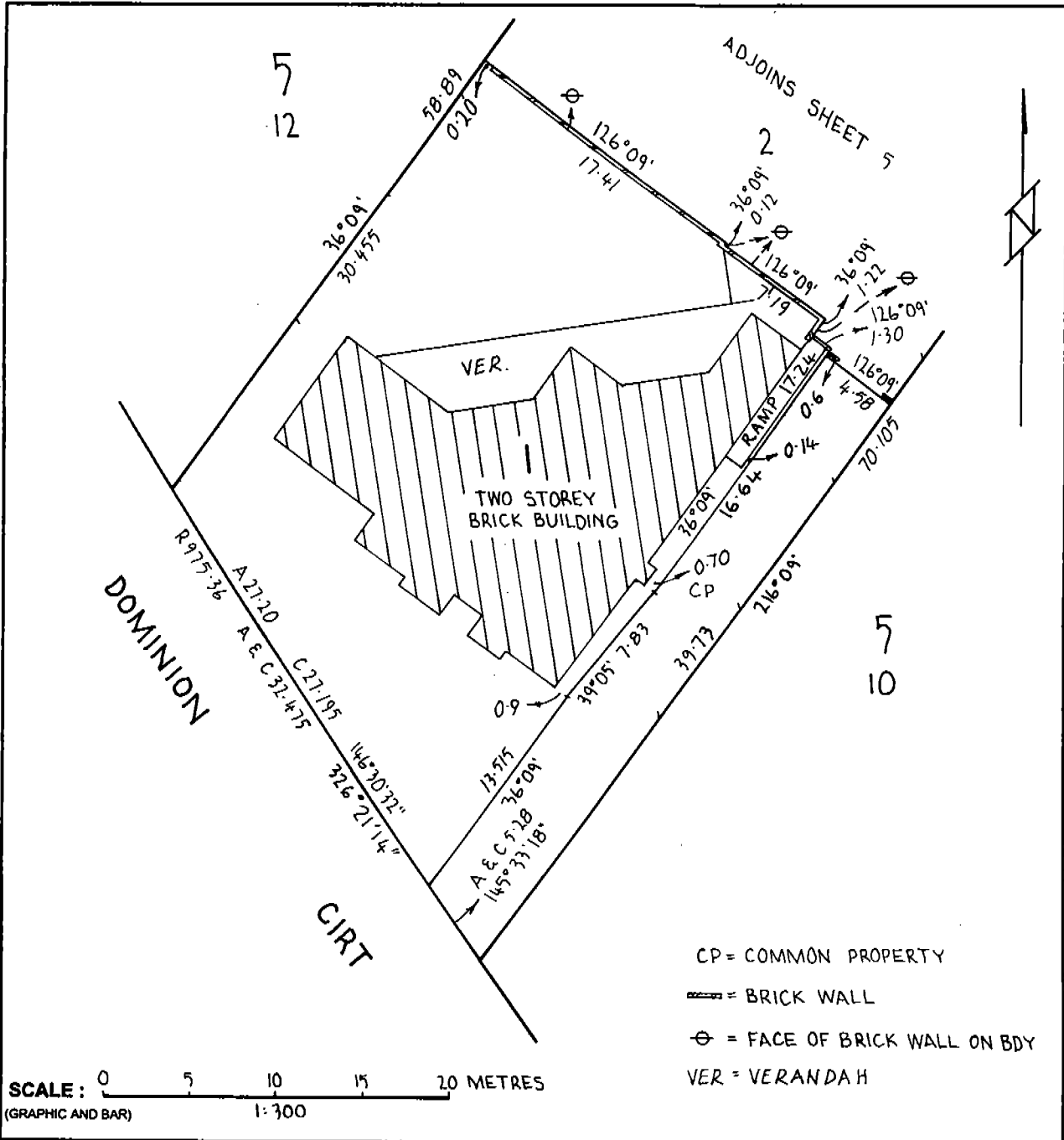

5. EXECUTION

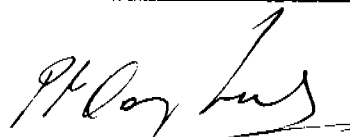
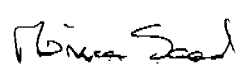
 Applicant	Registered Surveyor (please sign for site plan only)	 Delegate of the Minister
--	--	--

**Residential Builders' Warranty Insurance  
Certificate of Insurance**

QBE Insurance (Australia) Ltd  
Level 18, 388 George St.  
Sydney Nsw 2000  
Phone: PHONE(02)8279999  
Fax: 02 8275 9330  
ABN: 78 003 191 035  
AFS License No: 239545



Policy Number 300077351BWI-5

UNIT PLAN 2043  
79A DOMINION CIRCUIT  
DEAKIN  
2600

**Name of intermediary**  
ACTION INSURANCE BROKERS P/L  
SUITE 301, BUILDING A  
20 LEXINGTON DRIVE BELLA VISTA 2756

**Account number**  
300004335  
**Date issued**  
20/04/2023

### Policy schedule details

**Certificate in respect of insurance**

Residential Building Work by Contractors

A contract of insurance complying with the Building Act 2004 and Regulations has been issued by QBE Insurance (Australia) Limited ABN 78 003 191 035, in respect of Residential Building Work as described in the Schedule herein.

<b>In respect of</b>	ALTERATIONS AND ADDITIONS STRUCTURAL
<b>At</b>	79A DOMINION CIRCUIT DEAKIN ACT 2600
<b>Carried out by</b>	BUILDER ADVANCED BUILDINGS (ACT) P/L ABN: 80 638 786 099
<b>Declared contract price</b>	\$332,369.00
<b>Contract date</b>	07/11/2022
<b>Builders registration no.</b>	2020555
<b>Building owner / Beneficiary</b>	UNIT PLAN 2043

Subject to the Building Act 2004, Regulations and the conditions of the Insurance contract, cover will be provided to the Building Owner/ Beneficiary named in the domestic building contract and to the successors in title to the Building Owner/Beneficiary or the immediate successor in title to the builder or developer who did the work and subsequent successors in title.

**For and behalf of** QBE Insurance (Australia) Limited.

**IMPORTANT NOTICE:**

This certificate must be read in conjunction with the Policy Wording and kept in a safe place. These documents are very important and must be retained by you and any successive owners of the property for the duration of the statutory period of cover.

**To confirm the registration of this document, please visit the QBE Certificate Register via <https://www.qbe.com/au/home-insurance/builders-insurance>. By matching the details on this certificate with the details included in the register, it confirms your Certificate of Insurance was issued by QBE.**

42 Yiman Street, Waramanga, ACT. 2611 ♣ PO Box 3472, MANUKA. ACT. 2603.  
Ph. (02) 6288 1257 Fax. (02) 6287 1224 Mobile 0412 625 806.

---

**BLOCK 11, SECTION 5, DIVISION OF DEAKIN.**

---

The Manager,  
R. & A. Andriolo Pty. Ltd.,  
P.O. Box 134,  
MAWSON. A.C.T. 2607.

Dear Sir,

I certify having surveyed part of the land being Block 11, Section 5, Division of DEAKIN in the Canberra Central District of the Australian Capital Territory, as delineated in Deposited Plan No. lodged at the office of the Registrar of Titles, Canberra City. The block has an area of 1968 square metres or thereabouts and has a frontage to Dominion Circuit.

Upon this land stand two residential buildings in the course of erection. The position of these buildings in relation to the boundaries of the land is shown on the sketch plan attached.

The brickwork is contained wholly within the boundaries of the land.

Yours faithfully,



John Foxlee.  
REGISTERED SURVEYOR.

93

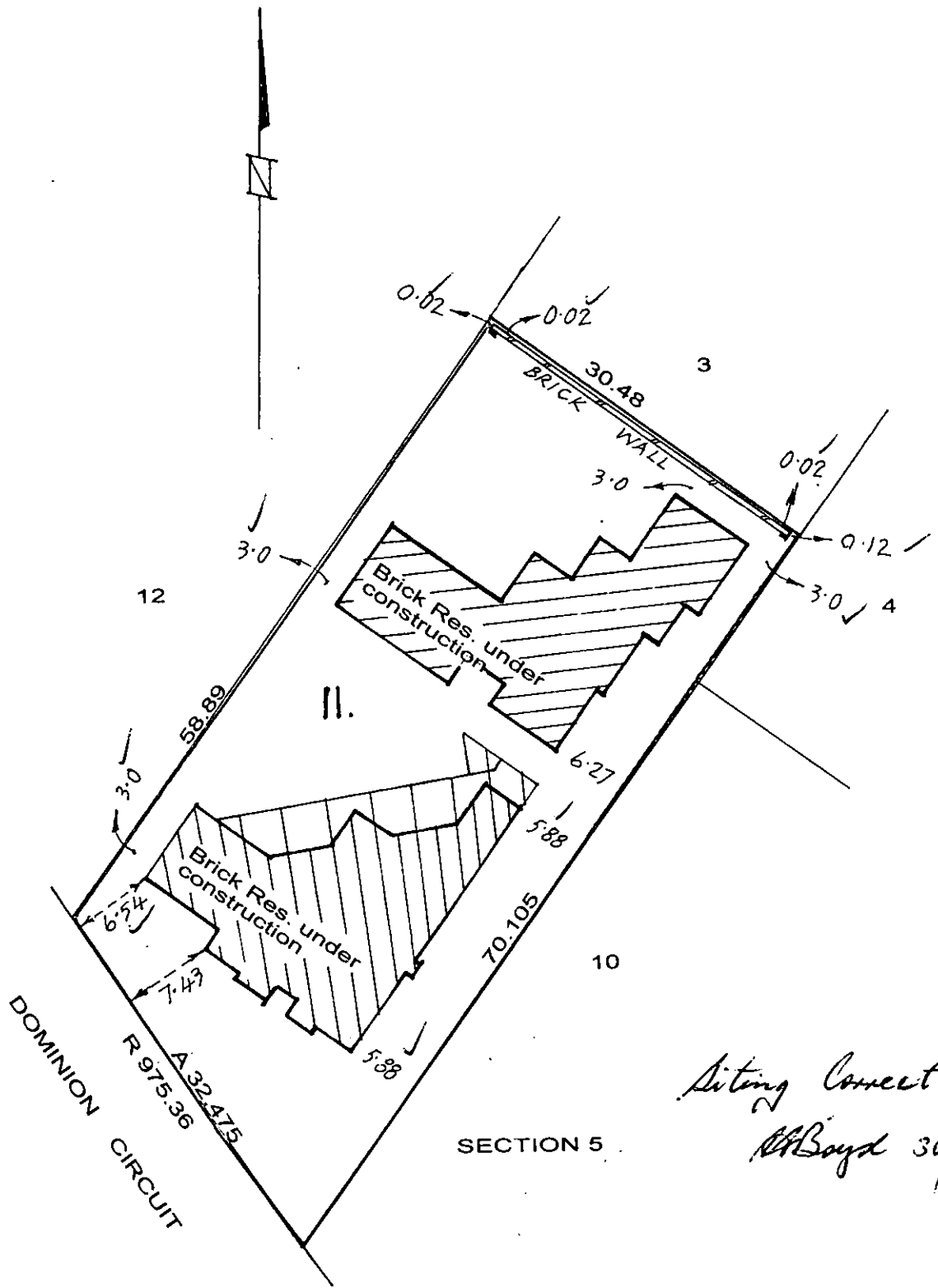

Siting Correct.  
 R. Boyd 30/10/00

*[Signature]* 22/6/00.

BLOCK II SECTION 5  
DEAKIN. ACT



# ACT Building, Electrical and Plumbing Control

GPO Box 1908, Canberra ACT 2601

105

## Certificate of Completion of Demolition

Certificate No. 20002518N1C1

This Certificate is issued in accordance with Section 53 (10) of the Building Act.

The demolition of building work listed on this certificate has been completed in accordance with the prescribed requirements.

Builder <b>ANTHONY JOHN IRWIN</b>	Site for Project Address <b>79 DOMINION CIRCUIT</b>
Notice of Intention to Start Work Nu <b>20002518N1</b>	Suburb Section Block <b>DEAKIN 5 11</b>
	Plan <b>20002518/A</b>

### Building Work

Nature of Work	Project Item Description	Unit	Other Description	Class of Occupancy	Type of Construction
DEMOLITION	RESIDENCE			na	NA

### Comments

### Important note:

The issue, under this Part, of a certificate in respect of a building or portion of a building does not affect the liability of a person to comply with the provisions of a law of the Territory (including this Act) relating to the building or portion of the building.

TED MILNE  
Deputy Building Controller

15/2/2001

Date

Plan No: 20002518/A  
 24 MAR 2000  
 Received BEPCON  
 UREAN SERVICES DEPT

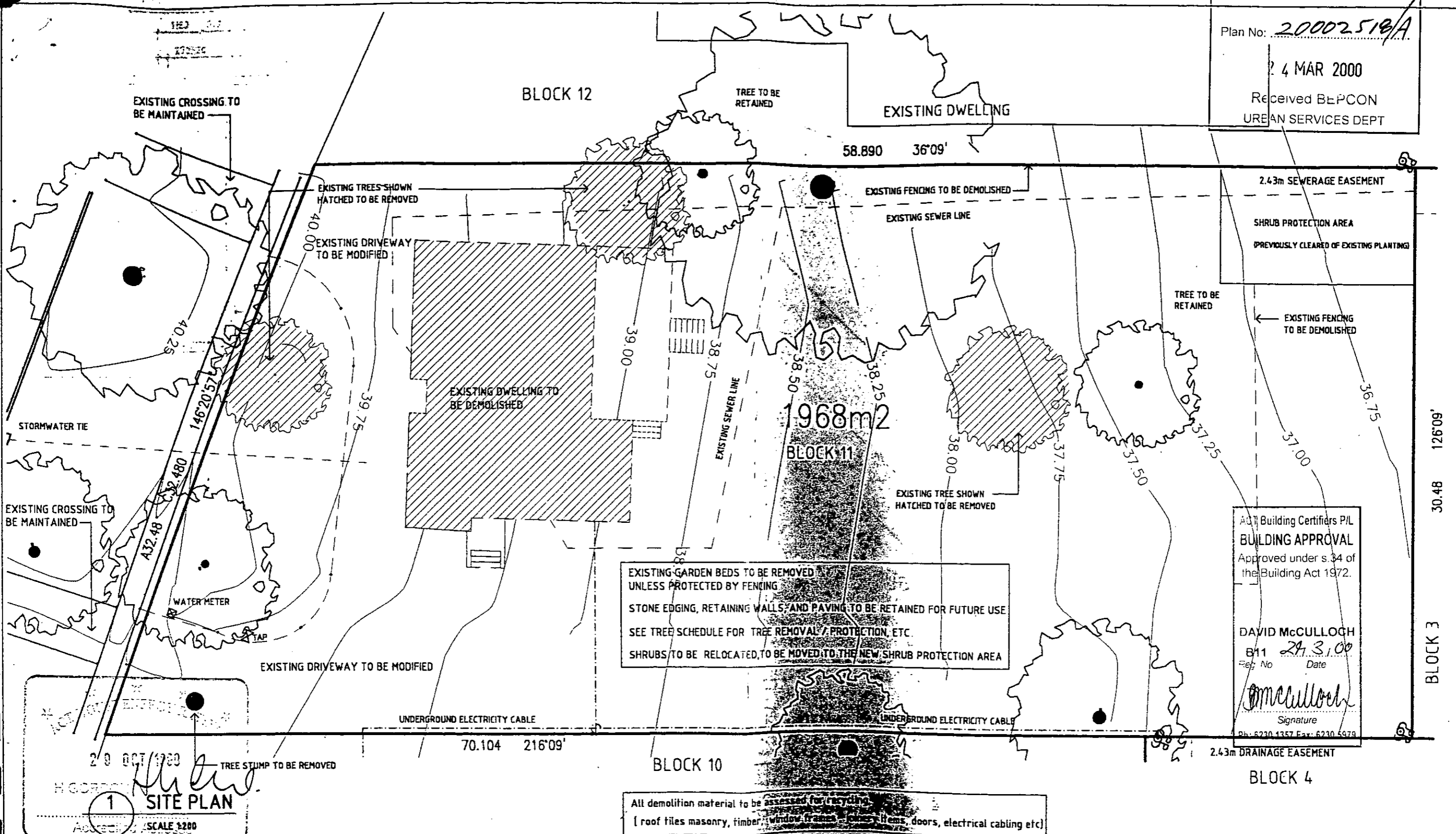

EXISTING GARDEN BEDS TO BE REMOVED UNLESS PROTECTED BY FENCING  
 STONE EDGING, RETAINING WALLS AND PAVING TO BE RETAINED FOR FUTURE USE  
 SEE TREE SCHEDULE FOR TREE REMOVAL / PROTECTION, ETC.  
 SHRUBS TO BE RELOCATED TO BE MOVED TO THE NEW SHRUB PROTECTION AREA

ADJ Building Certifiers P/L  
**BUILDING APPROVAL**  
 Approved under s.34 of the Building Act 1972.  
 DAVID McCULLOGH  
 B11 29.3.00  
 Reg No Date  
 Signature  
 Ph: 6230 1357 Fax: 6230 5979

All demolition material to be assessed for recycling  
 [ roof tiles masonry, timber, window frames, joinery items, doors, electrical cabling etc ]

29 OCT 1999  
 H. GORDON  
**1 SITE PLAN**  
 SCALE 1:200

PROJECT: NEW RESIDENCE  
 STAGE: SKETCH DESIGN  
 DRAWING TITLE: DEMOLITION PLAN  
 COPYRIGHT © 1999 STRINE DESIGN

DO NOT SCALE OFF DRAWINGS. USE FIGURED DIMENSIONS.  
 VERIFY ALL DIMENSIONS ON SITE.  
 NOT TO BE USED OR COPIED WITHOUT WRITTEN PERMISSION.

CLIENT: PAUL & MARCIA DONAGHUE  
 PROJECT ADDRESS: DOMINION CIRCUIT  
 BLOCK SECTION: 11 5  
 DIVISION: DESIGN

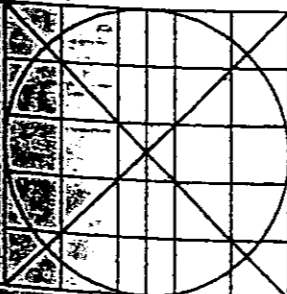

DATE: OCT 99  
 DRAWN: PB/HG  
 SCALE: 1:200  
 DWG NO: 9930-308  
 AMDT NO:

CHECKED:  
 VERIFIED:  
 2m 4m 6m

**STRINE DESIGN**  
 Australian Environmental Designers  
 P.O. Box 36, Torrington ACT 2800  
 Phone (02) 6282 4277, Fax (02) 62815196

PRINTED  
 29 OCT 1999



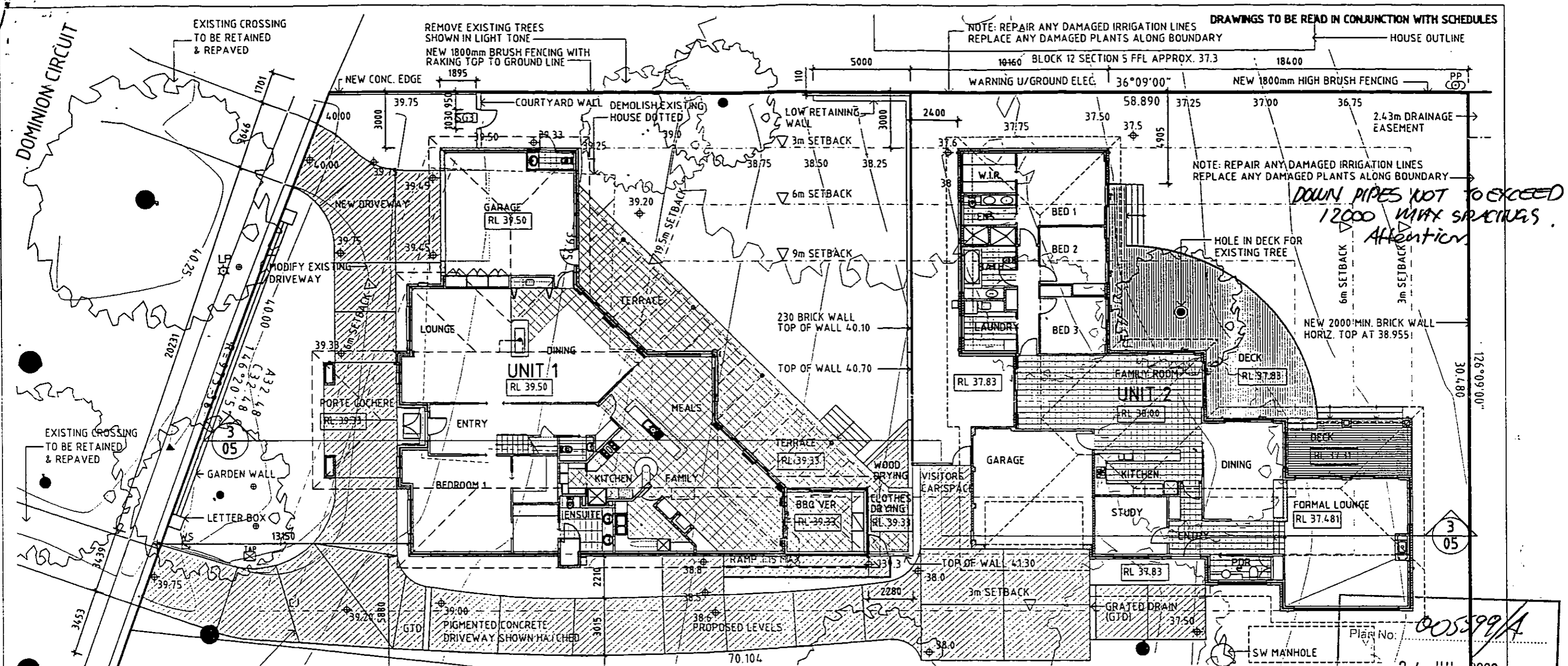

1 SITE PLAN  
SCALE 1:200

LAND (PLANNING AND ENVIRONMENT) ACT 1991  
**APPROVAL GRANTED**  
PURSUANT TO SECTION 230 OR 245  
16 MAR 2000  
*Aschper*  
Delegate of the Minister

NOTES:  
EXISTING LEVELS & CONTOURS SHOWN IN LIGHT TONE  
REFER TO LANDSCAPE PLANS FOR DETAILS OF PATHS ETC.

**FOR CONSTRUCTION**  
 REVISED DOCUMENT  
REPLACE EARLIER ISSUE

<b>SITE AREA DETAILS:</b> TOTAL BLOCK AREA 1968m <sup>2</sup> TOTAL DRIVEWAY AREA 297m <sup>2</sup> UNIT 2 BLOCK AREA 870m <sup>2</sup> UNIT 1 BLOCK AREA 908m <sup>2</sup> SHARED AREA 190m <sup>2</sup>	<b>UNIT 1 AREA DETAILS:</b> GROUND FLOOR AREA 280m <sup>2</sup> FIRST FLOOR AREA 104m <sup>2</sup> TOTAL FLOOR AREA 384m <sup>2</sup> PORTE COCHERE 32m <sup>2</sup> BBQ AREA 16m <sup>2</sup> TERRACE AREA 103m <sup>2</sup> REAR GARDEN AREA 240m <sup>2</sup>	<b>UNIT 2 AREA DETAILS:</b> GROSS FLOOR AREA 280m <sup>2</sup> VERANDAH AREA 20m <sup>2</sup> CARPORT AREA 11m <sup>2</sup> REAR GARDEN AREA 280m <sup>2</sup>
--	---	--

Plan No: 005599/A  
24 JUL 2000  
Received BEPCOM  
Planning and Land Management

PROJECT: DUAL OCCUPANCY  
STAGE: DOCUMENTATION  
DRAWING TITLE: UNITS 1 & 2 - SITE PLAN  
COPYRIGHT © 2000 STRINE DESIGN

SUBJECT TO THE CONDITIONS SET OUT IN THE NOTICE OF DECISION DATED 22-2-00

DO NOT SCALE OFF DRAWINGS. USE FIGURED DIMENSIONS. VERIFY ALL DIMENSIONS ON SITE. NOT TO BE USED OR COPIED WITHOUT WRITTEN PERMISSION.

CLIENT: PAUL & MARCIA DONAGHUE  
PROJECT ADDRESS: 79 DOMINION CIRCUIT  
BLOCK 11 SECTION 5 DIVISION DEAKIN

DATE: MARCH 2000  
DRAWN: HG  
SCALE: 1:200  
DWC NO: 9930-05-02  
AMDT NO:

CHECKED:  
2m 4m 6m  
VERIFIED:

**STRINE DESIGN**  
Australian Environmental Designers  
P.O. Box 38, Yarrasburg ACT 2600  
Phone (02) 8282 4877, Fax (02) 8281 3158

ON SITE STORMWATER DETENTION  
DETAILS REQUIRED FOR APPROVAL  
BY STORMWATER SECTION

02 MAR 2000

FOR  
CONSTRUCTION

REVISED DOCUMENT  
REPLACE EARLIER ISSUE

Plan No: 005599A

24 JUL 2000

Received BEPCON  
Planning and Land Management

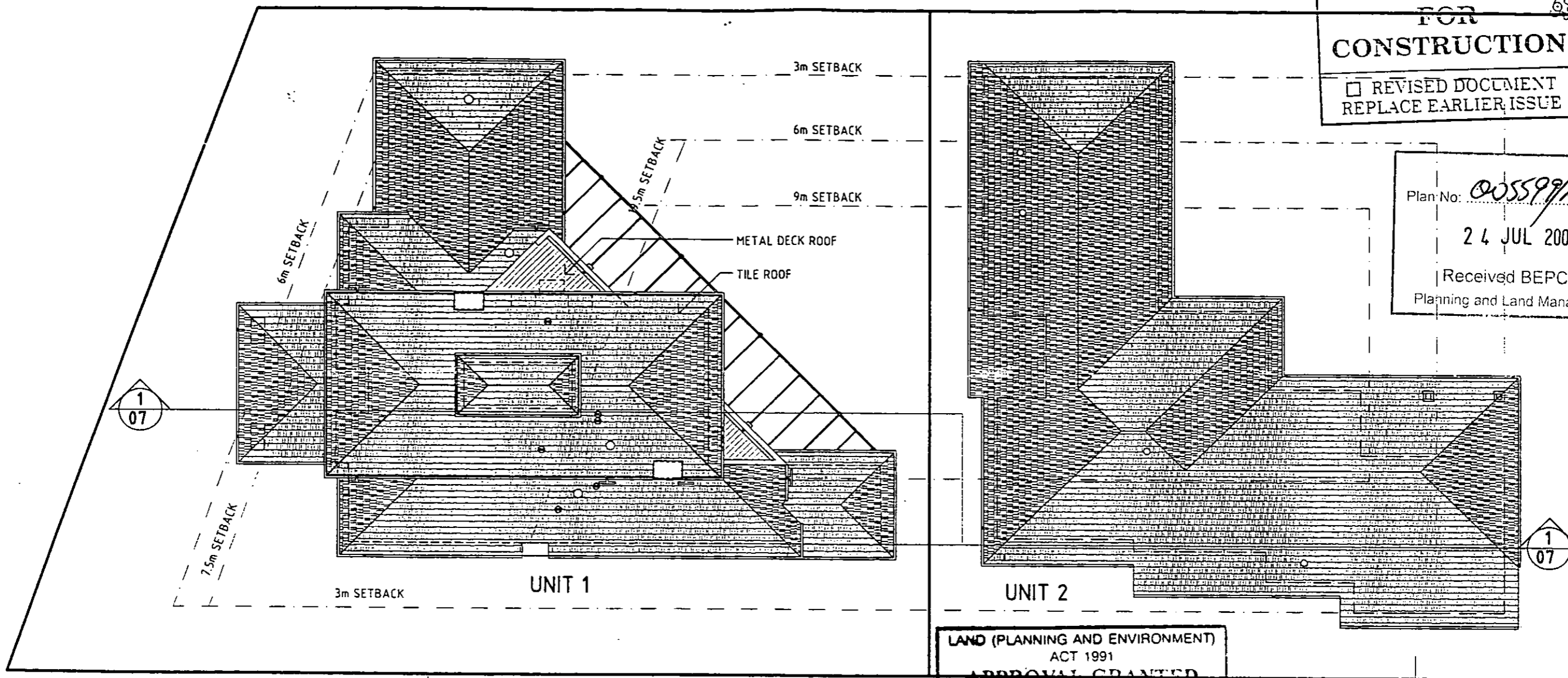

1 SITE & ROOF PLAN  
SCALE 1:200

LAND (PLANNING AND ENVIRONMENT)  
ACT 1991  
APPROVAL GRANTED  
PURSUANT TO SECTION 230 OR 245  
16 MAR 2000  
*A. Shyer*  
Delegate of the Minister

SUBJECT TO THE CONDITIONS  
SET OUT IN THE NOTICE OF  
DECISION DATED 22-2-00

PROJECT:	DUAL OCCUPANCY
STAGE:	DOCUMENTATION
DRAWING TITLE:	UNITS 1 & 2 - SITE & ROOF PLAN
COPYRIGHT © 2000	STRINE DESIGN

DO NOT SCALE OFF DRAWINGS. USE FIGURED DIMENSIONS.  
VERIFY ALL DIMENSIONS ON SITE.  
NOT TO BE USED OR COPIED WITHOUT WRITTEN PERMISSION.

CLIENT:	PAUL & MARCIA DONAGHUE		
PROJECT ADDRESS:	79 DOMINION CIRCUIT		
BLOCK	SECTION	DIVISION	
11	5	DEAKIN	

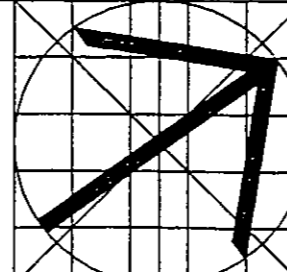

DATE:	MARCH 2000
DRAWN:	HG
SCALE:	1:200
DWC NO:	9930-05-04
AMDT NO:	

CHECKED:	
VERIFIED:	

**STRINE DESIGN**  
Australian Environmental Designers  
P.O. Box 38, Yarrawonga ACT 2800  
Phone (02) 6282 4877, Fax (02) 62813158

PRINTED  
02 MAR 2000

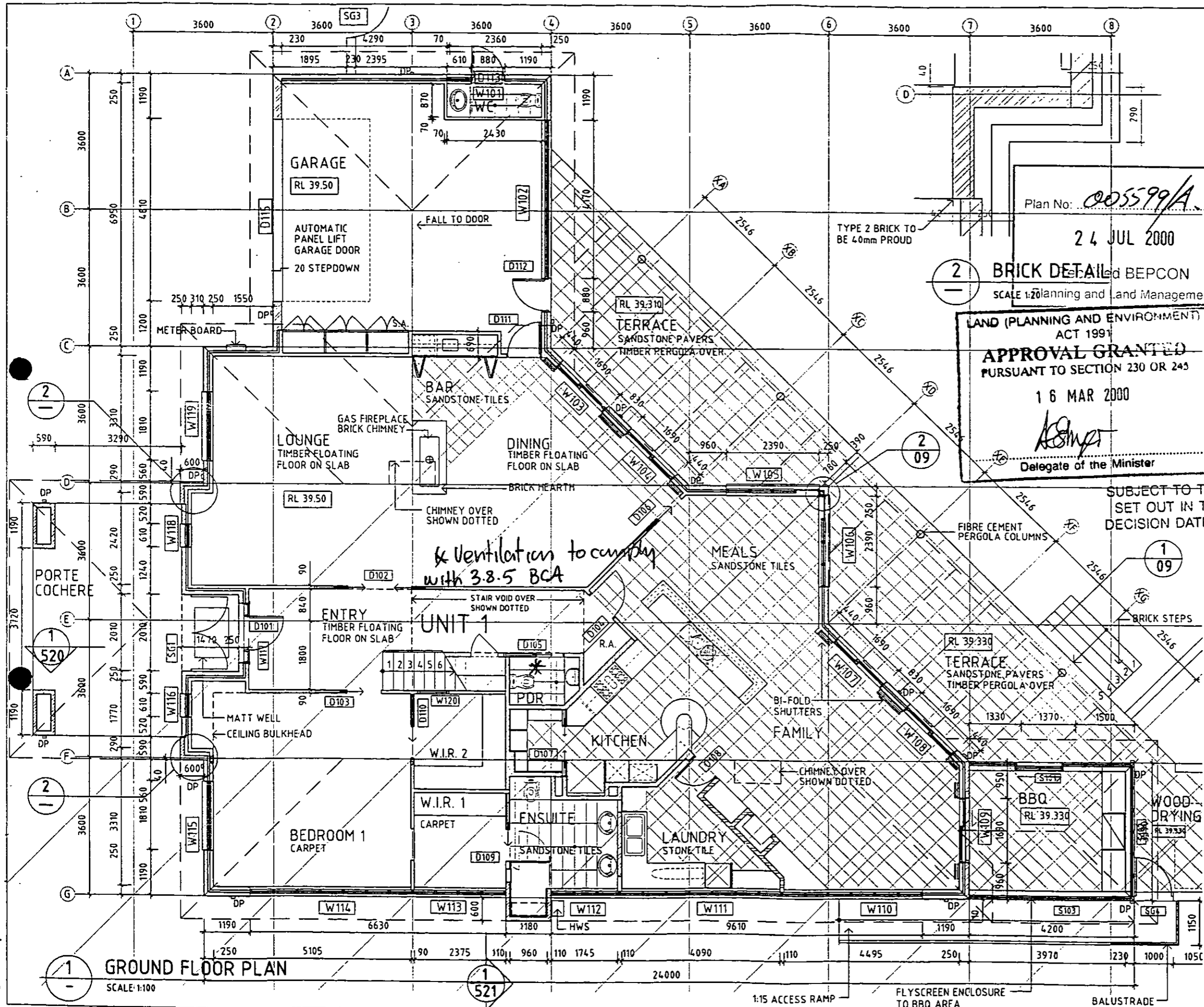

**DRAWINGS TO BE READ IN CONJUNCTION WITH SCHEDULES**

**LEGEND**

- TIMBER STUD FRAMED WALLS WITH PLASTERBOARD/FC LINING
- FACE BRICK TYPE 1
- FACE BRICK TYPE 2

**FOR CONSTRUCTION**

REVISED DOCUMENT  
 REPLACE EARLIER ISSUE

Plan No: *005599/A*

**24 JUL 2000**

**BRICK DETAIL** led BEPCON

SCALE 1:20

LAND (PLANNING AND ENVIRONMENT) ACT 1991

**APPROVAL GRANTED**

PURSUANT TO SECTION 230 OR 243

**16 MAR 2000**

*ASMP*

Delegate of the Minister

DO NOT SCALE OFF DRAWINGS. USE FIGURED DIMENSIONS. VERIFY ALL DIMENSIONS ON SITE. NOT TO BE USED OR COPIED WITHOUT WRITTEN PERMISSION.

COPYRIGHT © 2000 STRINE DESIGN

PROJECT: DUAL OCCUPANCY

STAGE: DOCUMENTATION

DRAWING TITLE: UNIT 1 GROUND FLOOR PLAN

SUBJECT TO THE CONDITIONS SET OUT IN THE NOTICE OF DECISION DATED *22-2-00*

CLIENT: PAUL & MARCIA DONAHUE

PROJECT ADDRESS: 79 DOMINION CIRCUIT

BLOCK: 11 SECTION: 5 DIVISION: DEAKIN

SCALE: 1:100

DRAWN: HG

DATE: MARCH 2000

DWG NO: 9930-05-08

AMDT NO:

CHECKED:

VERIFIED:

1m 2m 3m

**STRINE DESIGN**

Australian Environmental Designers  
P.O. Box 39, Yarralumla ACT 2600  
Phone (02) 8282 4877, Fax (02) 82813158

**PRINTED**

02 MAR 2001

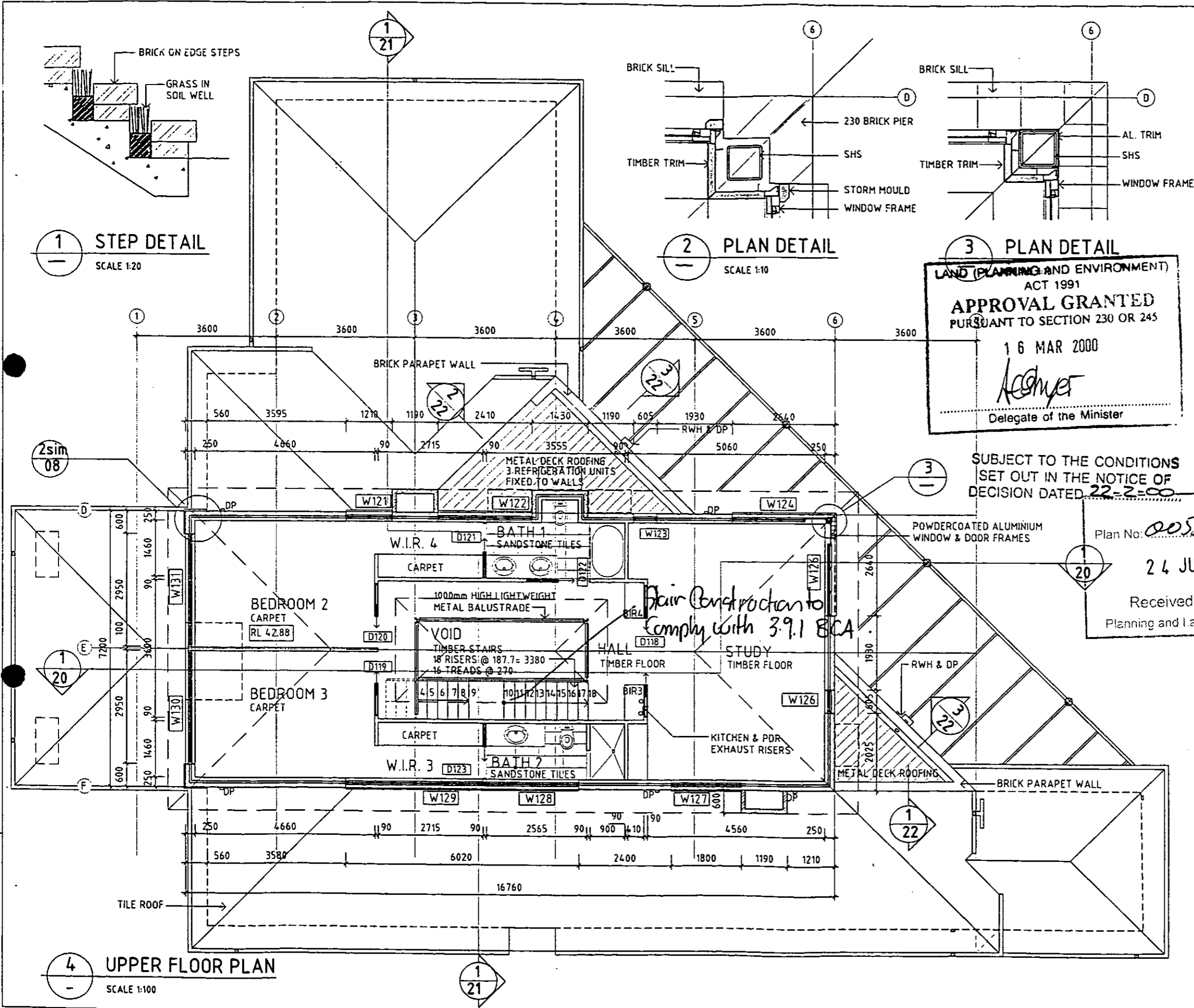

1 STEP DETAIL  
SCALE 1:20

2 PLAN DETAIL  
SCALE 1:10

3 PLAN DETAIL  
SCALE 1:10

4 UPPER FLOOR PLAN  
SCALE 1:100

DRAWINGS TO BE READ IN CONJUNCTION WITH SCHEDULES

- LEGEND
- TIMBER STUD FRAMED WALLS WITH PLASTERBOARD/FC LINING
  - FACE BRICK TYPE 1
  - FACE BRICK TYPE 2

**FOR CONSTRUCTION**

REVISED DOCUMENT  
REPLACE EARLIER ISSUE

LAND PLANNING AND ENVIRONMENT  
ACT 1991  
**APPROVAL GRANTED**  
PURSUANT TO SECTION 230 OR 245  
  
16 MAR 2000  
*Agnew*  
Delegate of the Minister

DO NOT SCALE OFF DRAWINGS. USE FIGURED DIMENSIONS.  
VERIFY ALL DIMENSIONS ON SITE.  
NOT TO BE USED OR COPIED WITHOUT WRITTEN PERMISSION.  
COPYRIGHT © 2000 STRINE DESIGN

PROJECT: DUAL OCCUPANCY  
STAGE: DOCUMENTATION  
DRAWING TITLE: UNIT 1 UPPER FLOOR PLAN

Plan No: 005599/A  
24 JUL 2000

SUBJECT TO THE CONDITIONS SET OUT IN THE NOTICE OF DECISION DATED 22-2-00

Received BEPCON  
CLIENT: PAUL & MARCIA DONAHUE  
Planning and Land Management

PROJECT ADDRESS: 79 DOMINION CIRCUIT  
BLOCK: 11 SECTION: 5 DIVISION: DEAKIN

SCALE:  
DRAWN: HG  
DATE: MARCH 2000  
DWG NO: 9930-05-09  
AMDT NO:

CHECKED:  
  
VERIFIED:



PRINTED  
02 MAR 2000

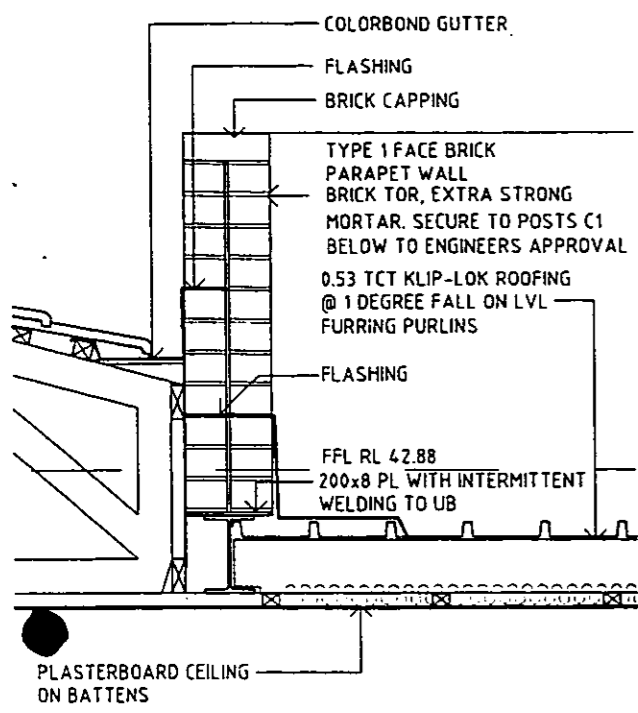

**1** DETAIL  
SCALE 1:20

**FOR CONSTRUCTION**  
 REVISED DOCUMENT  
 REPLACE EARLIER ISSUE

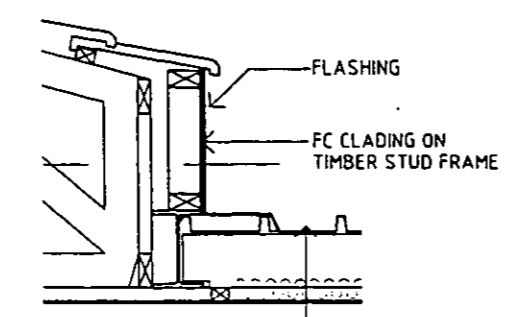

**2** DETAIL  
SCALE 1:20

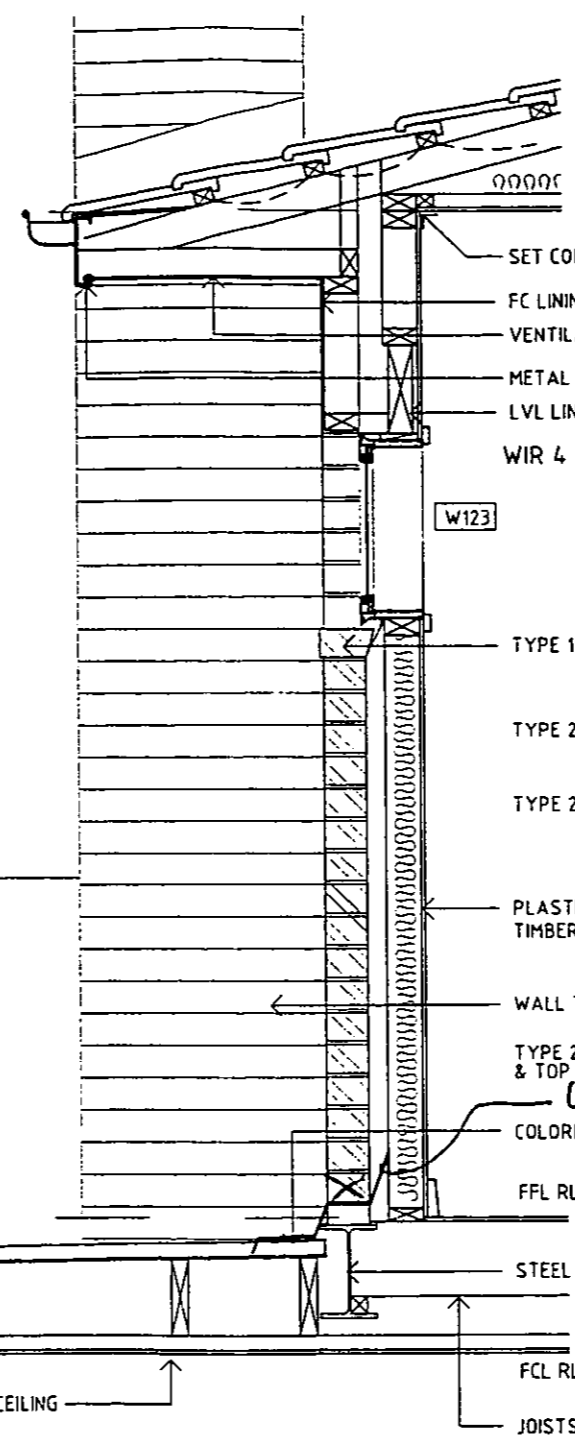

Plan No: 005599/A  
 24 JUL 2000  
 Received BEPCON  
 Planning and Land Management

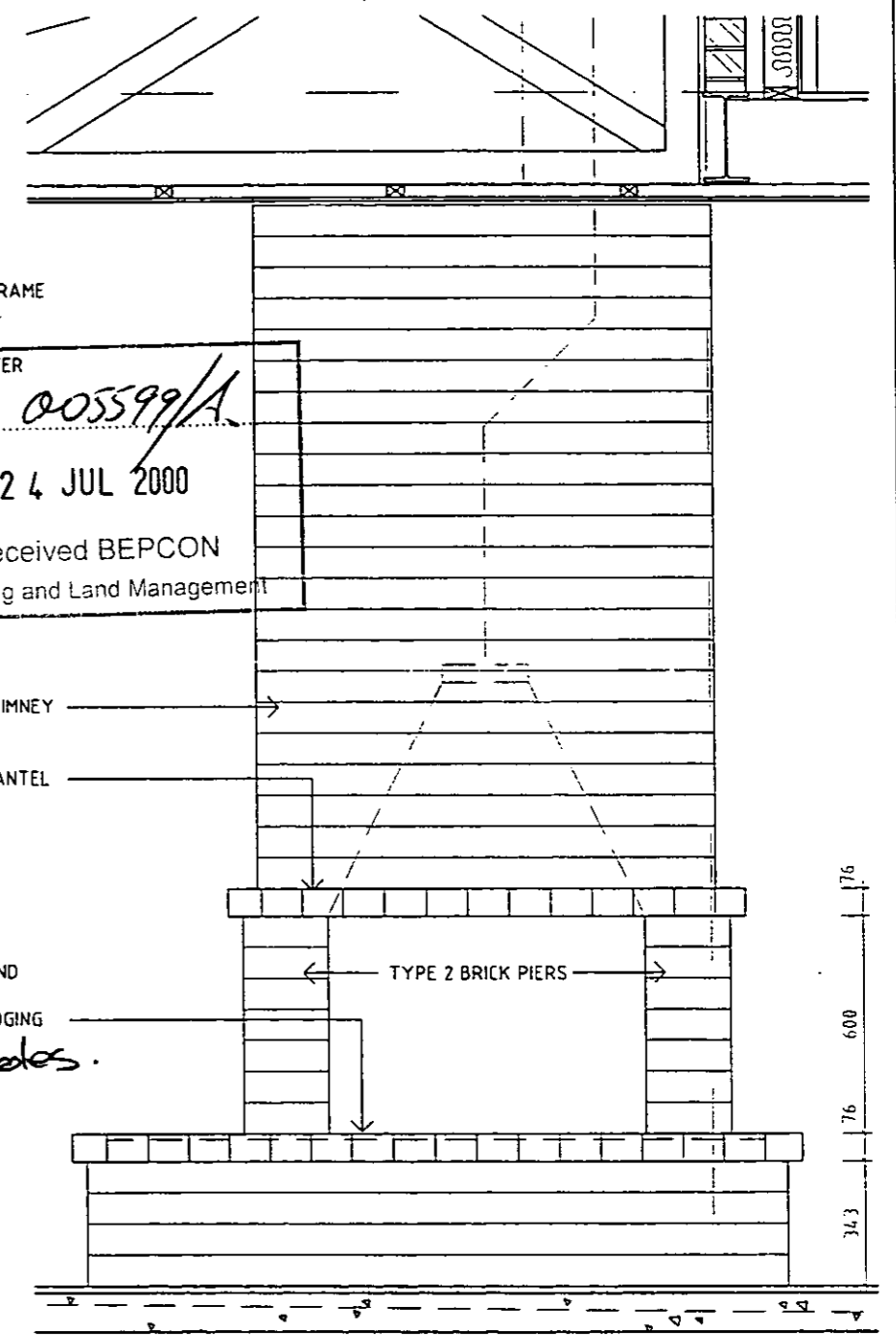

**4** DETAIL  
SCALE 1:20

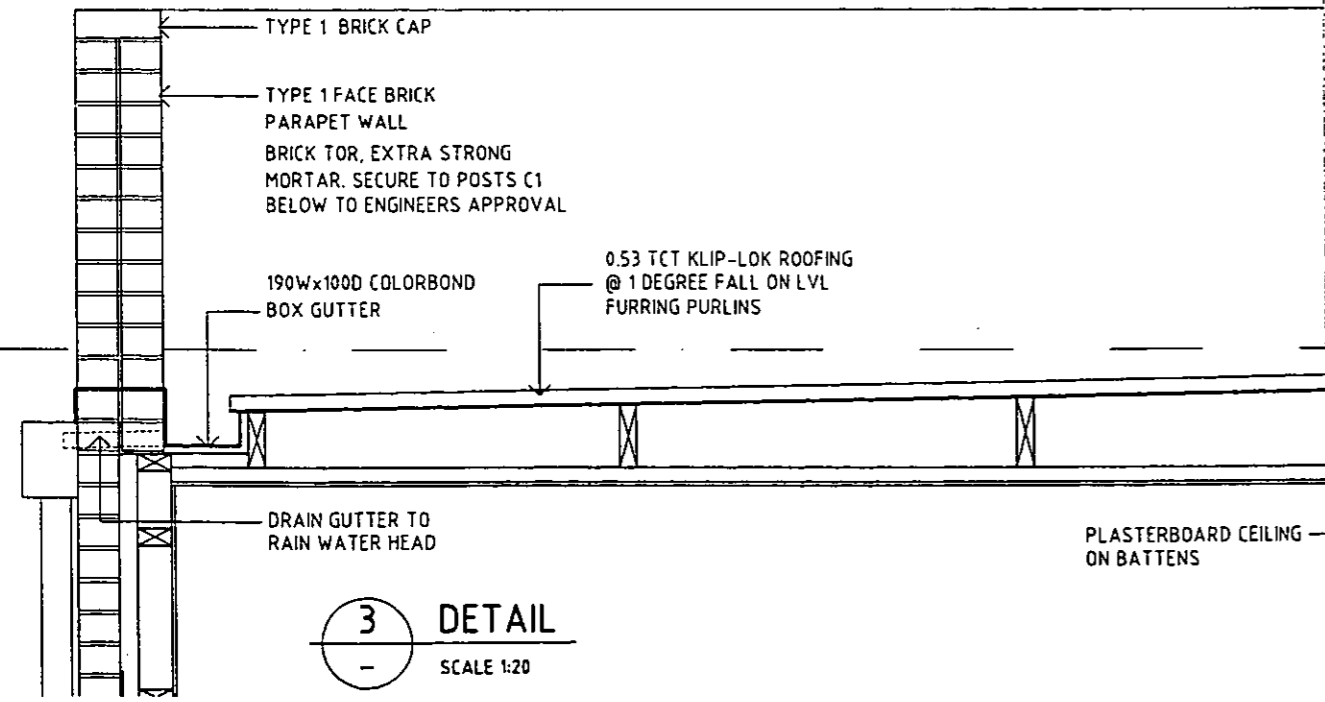

**3** DETAIL  
SCALE 1:20

**PROJECT:** DUAL OCCUPANCY  
**STAGE:** DOCUMENTATION  
**DRAWING TITLE:** UNIT 1 BALCONY DETAILS  
 COPYRIGHT © 2000 STRINE DESIGN

DO NOT SCALE OFF DRAWINGS. USE FIGURED DIMENSIONS.  
 VERIFY ALL DIMENSIONS ON SITE.  
 NOT TO BE USED OR COPIED WITHOUT WRITTEN PERMISSION.

**CLIENT:** PAUL & MARCIA DONAGHUE  
**PROJECT ADDRESS:** 79 DOMINION CIRCUIT  
**BLOCK SECTION DIVISION:**  
 11 5 DEAKIN

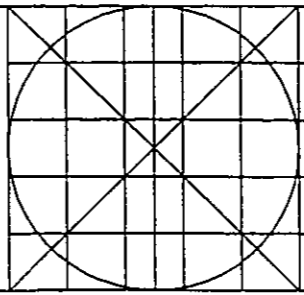

**DATE:** MARCH 2000  
**DRAWN:** HG  
**SCALE:** 1:20  
**DWC NO:** 9930-05-22  
**AMDT NO:**

**CHECKED:**  
**VERIFIED:**

0.2m 0.4m 0.6m

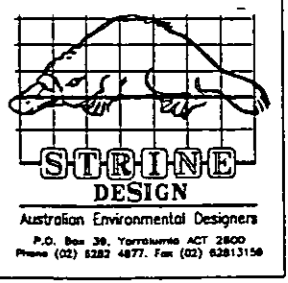

02/03/00

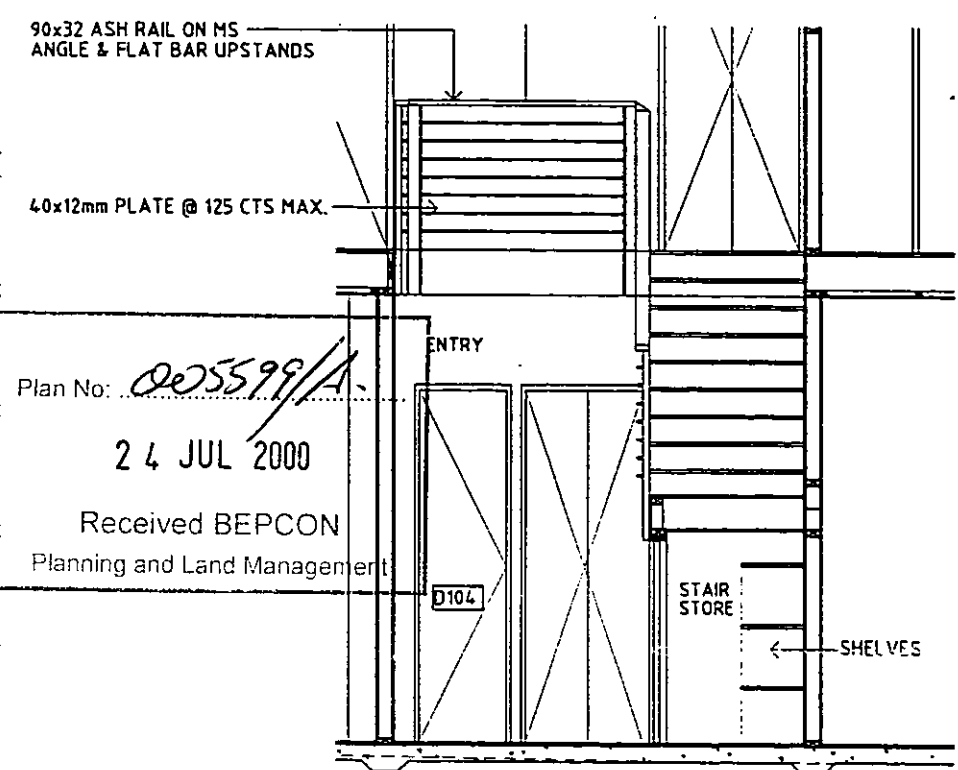
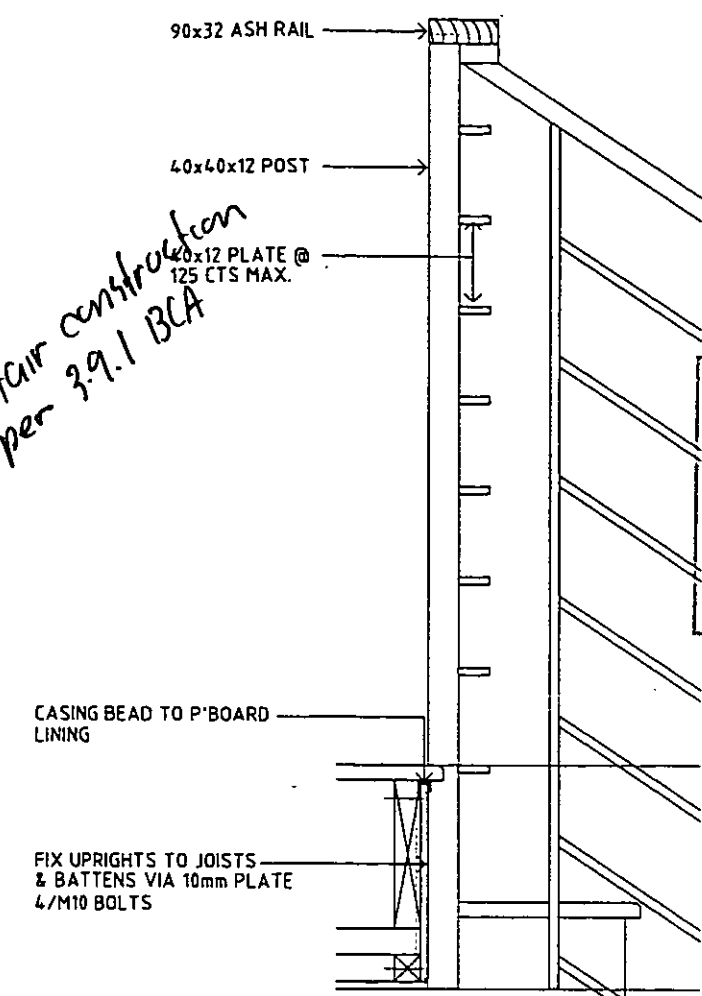
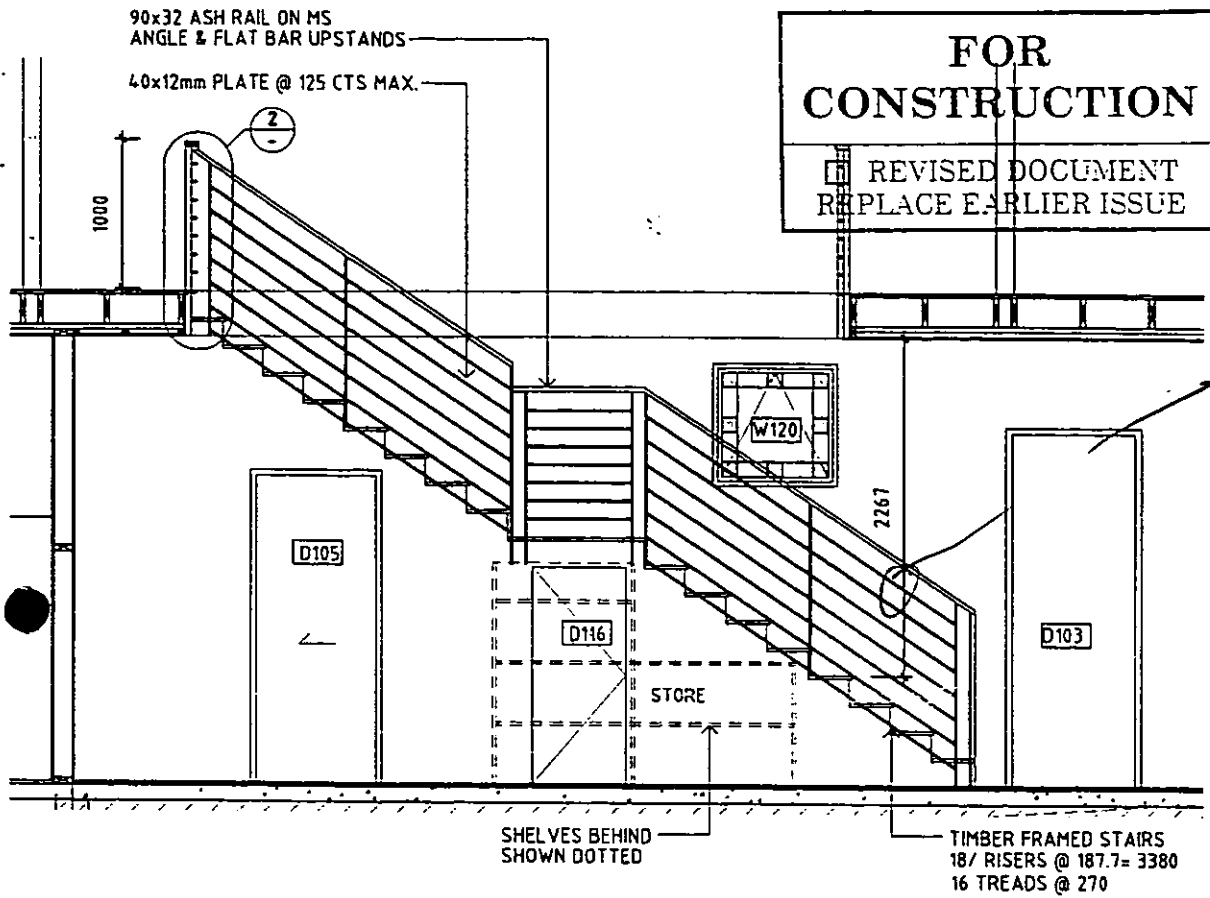

1 STAIR / BALUSTRADE ELEVATION  
SCALE 1:50

2 STAIR DETAIL  
SCALE 1:10

3 STAIR SECTION  
SCALE 1:50

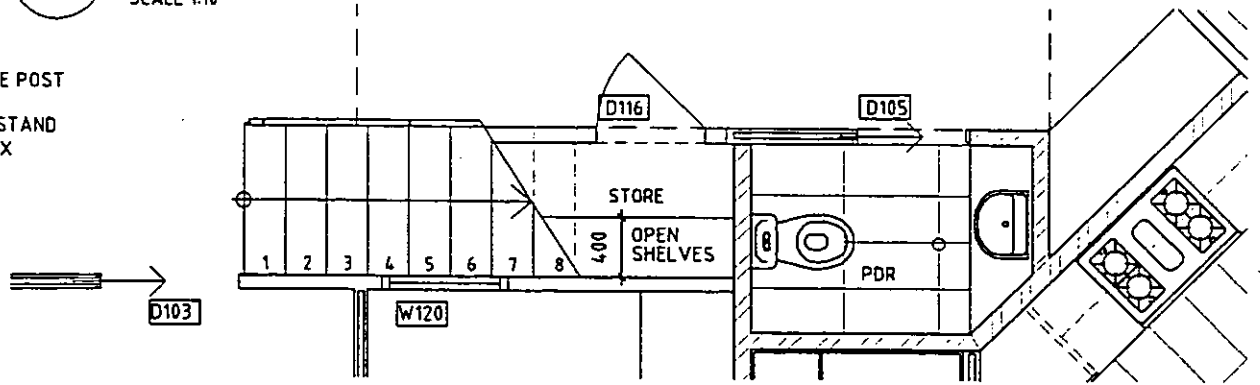
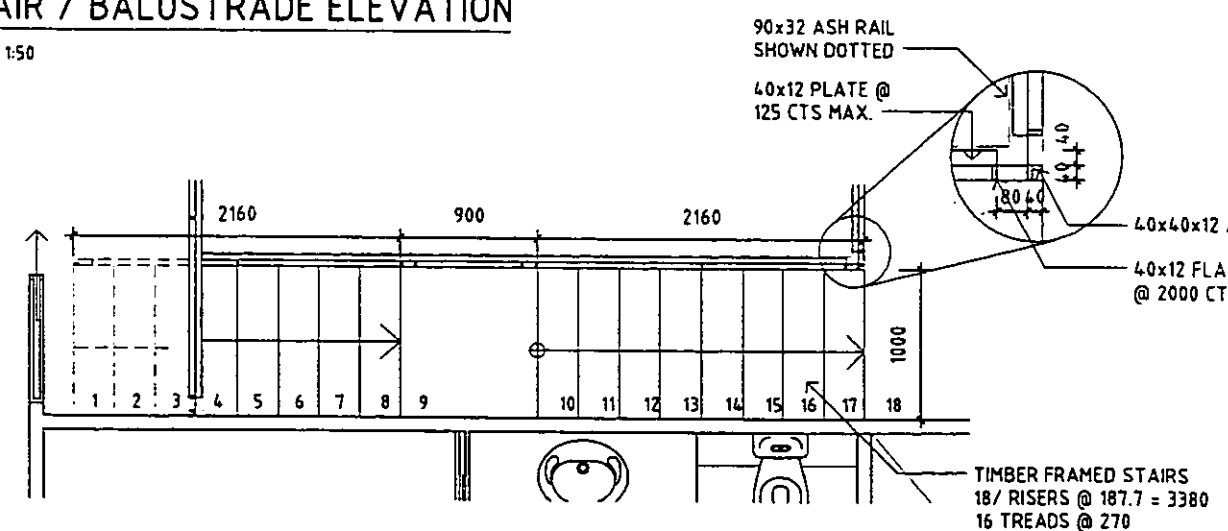

4 STAIR PLAN (upper level)  
SCALE 1:50

5 STAIR PLAN (lower level)  
SCALE 1:50

PROJECT: DUAL OCCUPANCY

STAGE: DOCUMENTATION

DRAWING TITLE: UNIT 1 - STAIR & STAIR STORE DETAILS

COPYRIGHT © 2000 STRINE DESIGN

DO NOT SCALE OFF DRAWINGS. USE FIGURED DIMENSIONS.  
VERIFY ALL DIMENSIONS ON SITE.  
NOT TO BE USED OR COPIED WITHOUT WRITTEN PERMISSION.

CLIENT: PAUL & MARCIA DONAGHUE

PROJECT ADDRESS: 79 DOMINION CIRCUIT

BLOCK SECTION DIVISION  
11 5 DEAKIN

DATE: MARCH 2000

DRAWN: HG

SCALE: 1:50

DWG NO: 9930-05-36

AMDT NO:

CHECKED:

0.5m 1.0m 1.5m

VERIFIED:

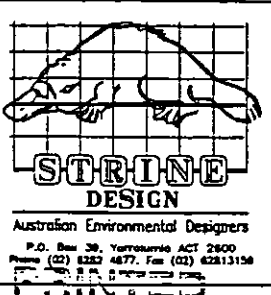

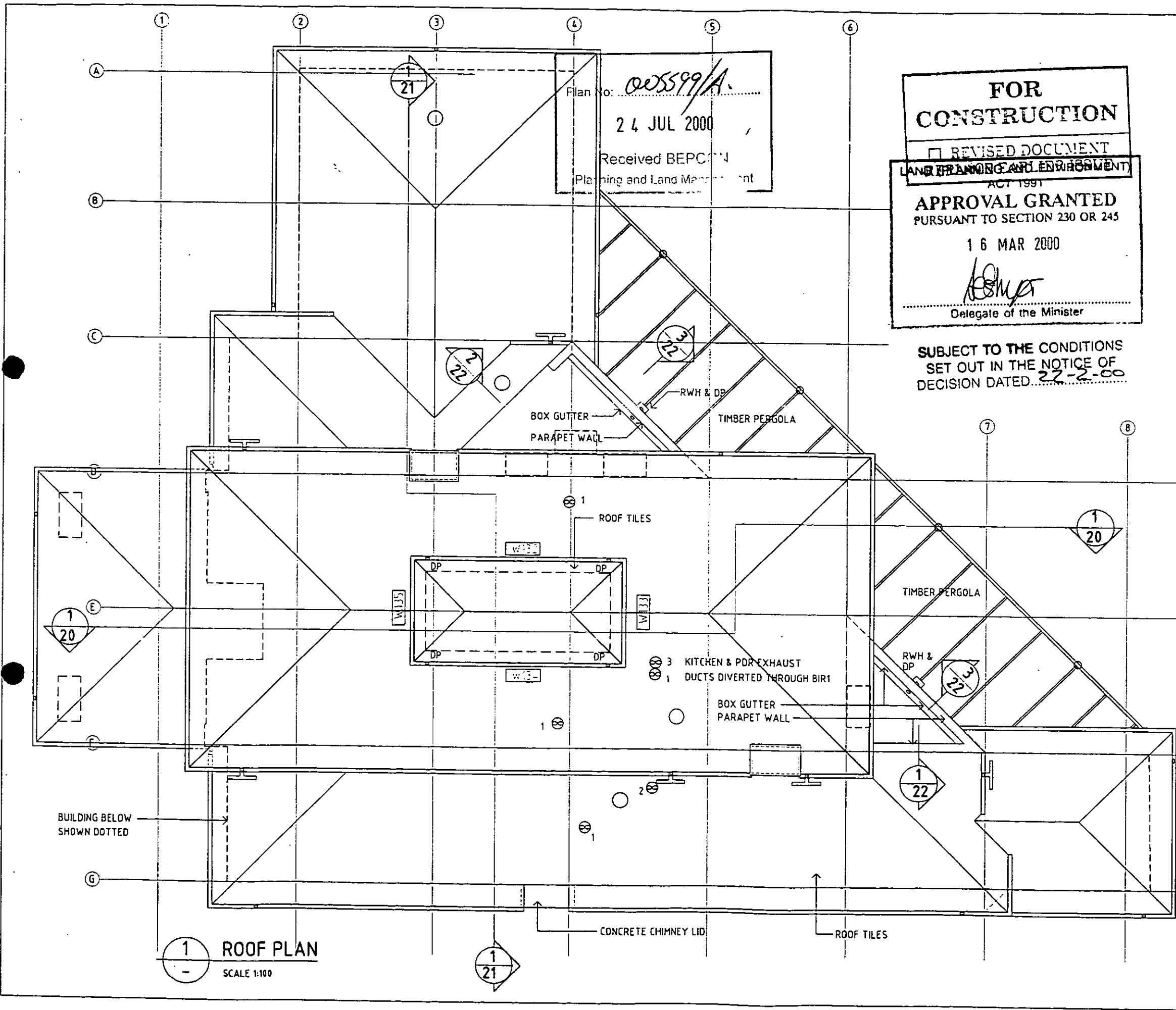

Plan No: 005599/A  
 24 JUL 2000  
 Received BEPC  
 Planning and Land Management

**FOR CONSTRUCTION**  
 REVISED DOCUMENT  
 LAND PLANNING AND ENFORCEMENT ACT 1991  
**APPROVAL GRANTED**  
 PURSUANT TO SECTION 230 OR 245  
 16 MAR 2000  
 Delegate of the Minister

SUBJECT TO THE CONDITIONS SET OUT IN THE NOTICE OF DECISION DATED 22-2-00

**DRAWINGS TO BE READ IN CONJUNCTION WITH SCHEDULES**

**LEGEND**

- ⊗<sup>1</sup> BATHROOM EXHAUST DUCT
- ⊗<sup>2</sup> LAUNDRY EXHAUST DUCT
- ⊗<sup>3</sup> KITCHEN EXHAUST DUCT
- DOWNPIPE
- ⊥ DOWNPIPE WITH SPREADER
- ROTARY VENT

DO NOT SCALE OFF DRAWINGS. USE FIGURED DIMENSIONS. VERIFY ALL DIMENSIONS ON SITE. NOT TO BE USED OR COPIED WITHOUT WRITTEN PERMISSION.  
 COPYRIGHT © 2000 STRINE DESIGN

PROJECT: DUAL OCCUPANCY  
 STAGE: DOCUMENTATION  
 DRAWING TITLE: UNIT 1 ROOF PLAN

CLIENT: PAUL & MARCIA DONAHUE  
 PROJECT ADDRESS: 79 DOMINION CIRCUIT  
 BLOCK: 11 SECTION: 5 DIVISION: DEAKIN

SCALE:  
 DRAWN: HG  
 DATE: MARCH 2000  
 DWG NO: 9930-05-12  
 AMDT NO:

CHECKED:  
 VERIFIED:

**STRINE DESIGN**  
 Australian Environmental Designers  
 P.O. Box 206, Yarrakine ACT 2800  
 Phone (02) 6282 4877, Fax (02) 62813156

**PRINTED**  
 02 MAR 2000

**1 ROOF PLAN**  
 SCALE 1:100

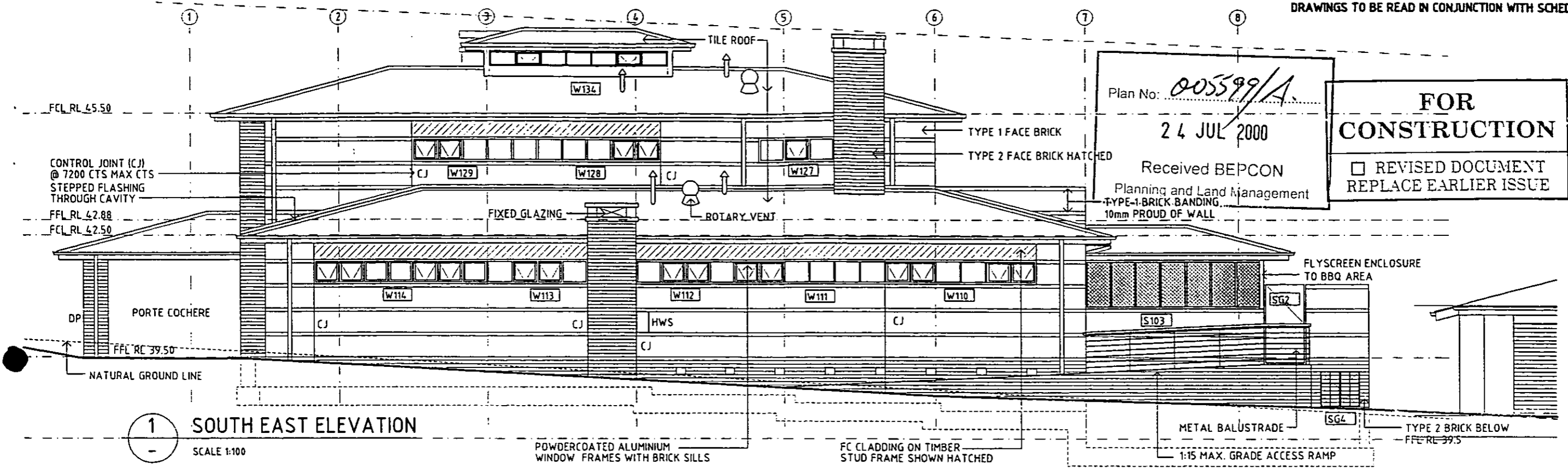

**1 SOUTH EAST ELEVATION**

SCALE 1:100

Plan No: *005599/A*  
 24 JUL 2000  
 Received BEPCON  
 Planning and Land Management  
 TYPE-1-BRICK-BANDING  
 10mm PROUD OF WALL

**FOR CONSTRUCTION**  
 REVISED DOCUMENT  
 REPLACE EARLIER ISSUE

LAND (PLANNING AND ENVIRONMENT)  
 ACT 1991  
**APPROVAL GRANTED**  
 PURSUANT TO SECTION 230 OR 245  
 16-MAR-2000  
*Asmet*  
 Delegate of the Minister

SUBJECT TO THE CONDITIONS  
 SET OUT IN THE NOTICE OF  
 DECISION DATED 22-2-00

*FLASHINGS PER AS/NZS 2904*  
*ROOF TILES INSTALLED PER AS 2050.*

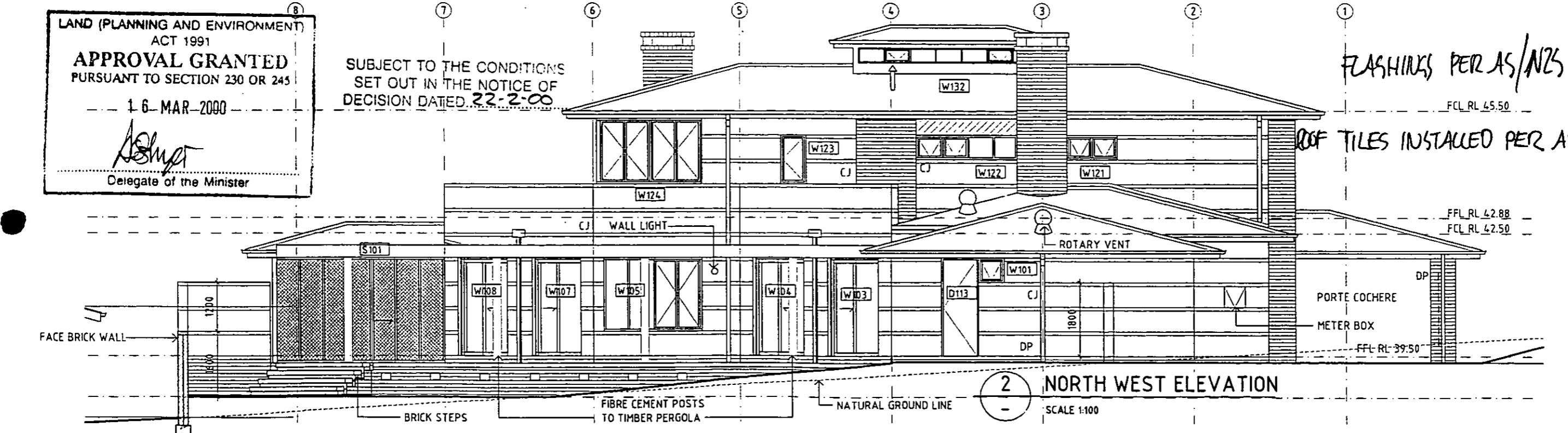

**2 NORTH WEST ELEVATION**

SCALE 1:100

PROJECT: DUAL OCCUPANCY  
 STAGE: DOCUMENTATION  
 DRAWING TITLE: UNIT 1 - SOUTH EAST & NORTH WEST ELEVATIONS  
 COPYRIGHT © 2000 STRINE DESIGN

DO NOT SCALE OFF DRAWINGS. USE FIGURED DIMENSIONS.  
 VERIFY ALL DIMENSIONS ON SITE.  
 NOT TO BE USED OR COPIED WITHOUT WRITTEN PERMISSION.

CLIENT: PAUL & MARCIA DONAGHUE  
 PROJECT ADDRESS: 79 DOMINION CIRCUIT  
 BLOCK 11 SECTION 5 DIVISION DEAKIN

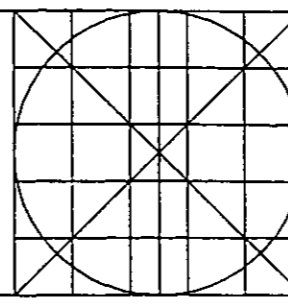

DATE: MARCH 2000  
 DRAWN: HG  
 SCALE: 1:100  
 DWG NO: 9930-05-18  
 AMDT NO:

CHECKED:  
 1m 2m 3m  
 VERIFIED:

**STRINE DESIGN**  
 Australian Environmental Designers  
 P.O. Box 38, Yarralumla ACT 2600  
 Phone (02) 8282 4877, Fax (02) 82813158

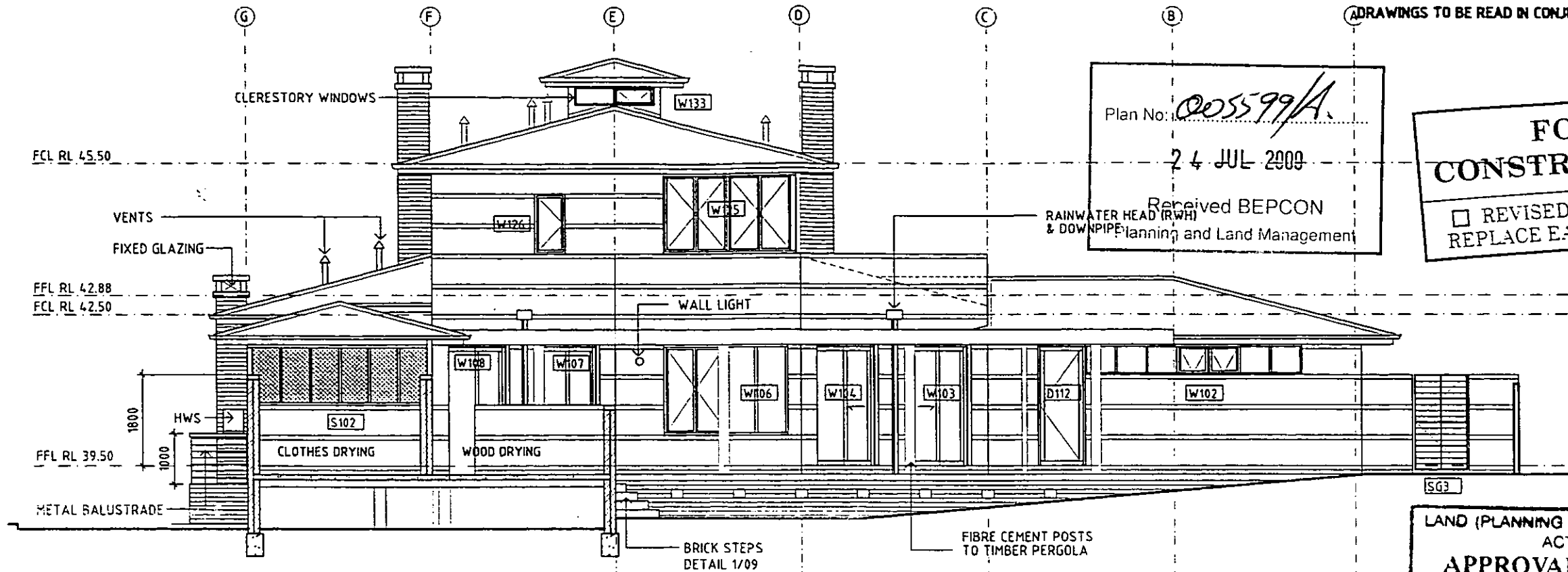

**1** UNIT 1 - NORTH EAST ELEVATION  
SCALE 1:100

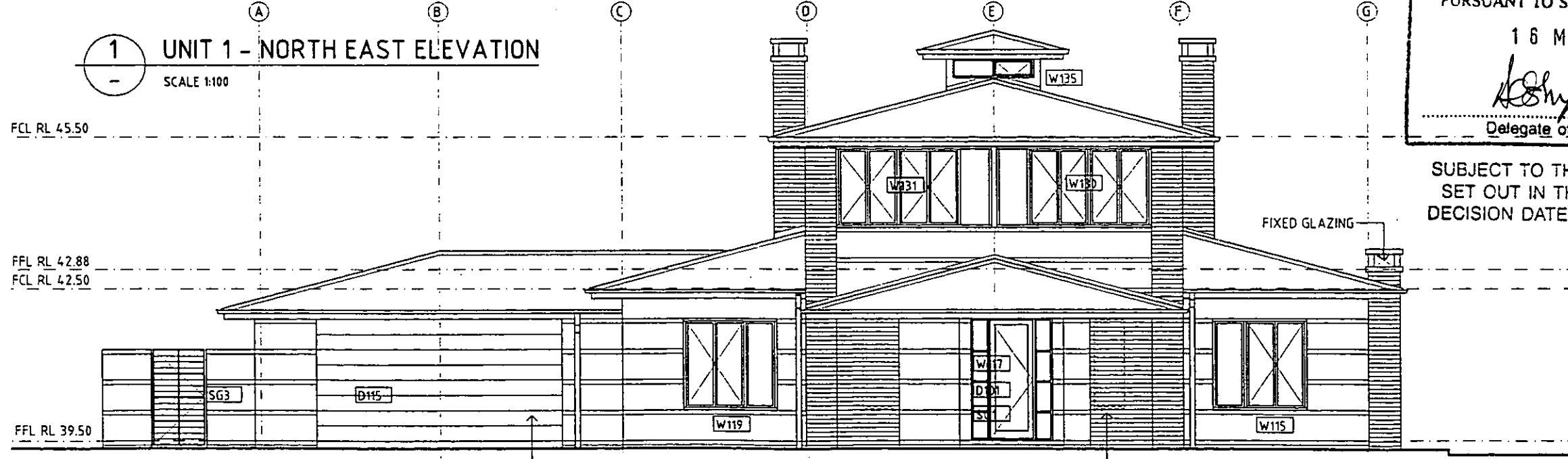

**2** UNIT 1 - SOUTH WEST ELEVATION  
SCALE 1:100

PROJECT: DUAL OCCUPANCY

STAGE: DOCUMENTATION

DRAWING TITLE: UNIT 1 - NORTH EAST & SOUTH WEST ELEVATIONS

COPYRIGHT © 2000 STRINE DESIGN

DO NOT SCALE OFF DRAWINGS. USE FIGURED DIMENSIONS.  
VERIFY ALL DIMENSIONS ON SITE.  
NOT TO BE USED OR COPIED WITHOUT WRITTEN PERMISSION.

CLIENT: PAUL & MARCIA DONAGHUE

PROJECT ADDRESS: 79 DOMINION CIRCUIT

BLOCK	SECTION	DIVISION
11	5	DEAKIN

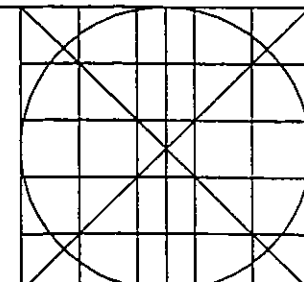

DATE: MARCH 2000

DRAWN: HG

SCALE: 1:100

DWG NO: 9930-05-19

AMDT NO:

CHECKED:

1m 2m 3m

VERIFIED:



**STRINE DESIGN**  
Australian Environmental Designers  
P.O. Box 39, Torrumburra ACT 2600  
Phone (02) 6282 4877 Fax (02) 62813158

PRINTED

2 MAR 2000

**FOOTINGS/SLABS**  
 APPROVAL IS GIVEN SUBJECT  
 TO CONDITIONS OF  
 SITE CLASSIFICATION-ENGINEERING  
 OPTION

**FOR  
 CONSTRUCTION**  
 REVISED DOCUMENT  
 REPLACE EARLIER ISSUE

Plan No: *205599/A*  
 24 JUL 2000  
 Received BEPCON  
 Planning and Land Management

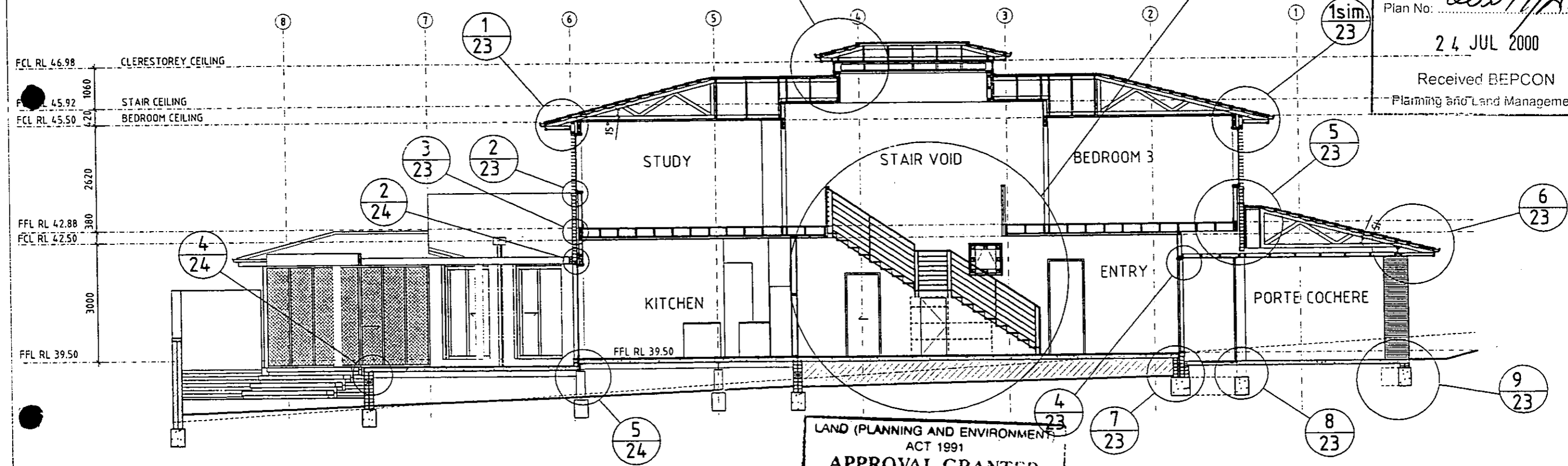

**1 SECTION**  
 SCALE 1:100

LAND (PLANNING AND ENVIRONMENT)  
 ACT 1991  
**APPROVAL GRANTED**  
 PURSUANT TO SECTION 230 OR 245  
 16 MAR 2000  
*Deputy*  
 Delegate of the Minister

PASSIVE TERMITE PROTECTION REQUIRED  
*AS 3660*

SUBJECT TO THE CONDITIONS  
 SET OUT IN THE NOTICE OF  
 DECISION DATED *22-2-00*

CONSTRUCTION MUST COMPLY WITH  
 A.S. 1684 - 1992 NATIONAL TIMBER  
 FRAMING CODE RELEVANT  
 SUPPLEMENTS

PROJECT: DUAL OCCUPANCY  
 STAGE: DOCUMENTATION  
 DRAWING TITLE: UNIT 1 - SECTION & DETAILS  
 COPYRIGHT © 2000 STRINE DESIGN  
 DO NOT SCALE OFF DRAWINGS. USE FIGURED DIMENSIONS.  
 VERIFY ALL DIMENSIONS ON SITE.  
 NOT TO BE USED OR COPIED WITHOUT WRITTEN PERMISSION.

CLIENT: PAUL & MARCIA DONAGHUE  
 PROJECT ADDRESS: 79 DOMINION CIRCUIT  
 BLOCK 11 SECTION 5 DIVISION DEAKIN

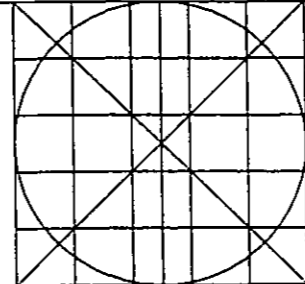

DATE: MARCH 2000  
 DRAWN: HG  
 SCALE: 1:100  
 DWG NO: 9930-05-20  
 AMDT NO:

CHECKED:  
 1.0m 2.0m 3.0m  
 VERIFIED:



PRINTED  
 02 MAR 2000



Struct Eng. *Hingee* 2/3/00  
FCL RL 45.50

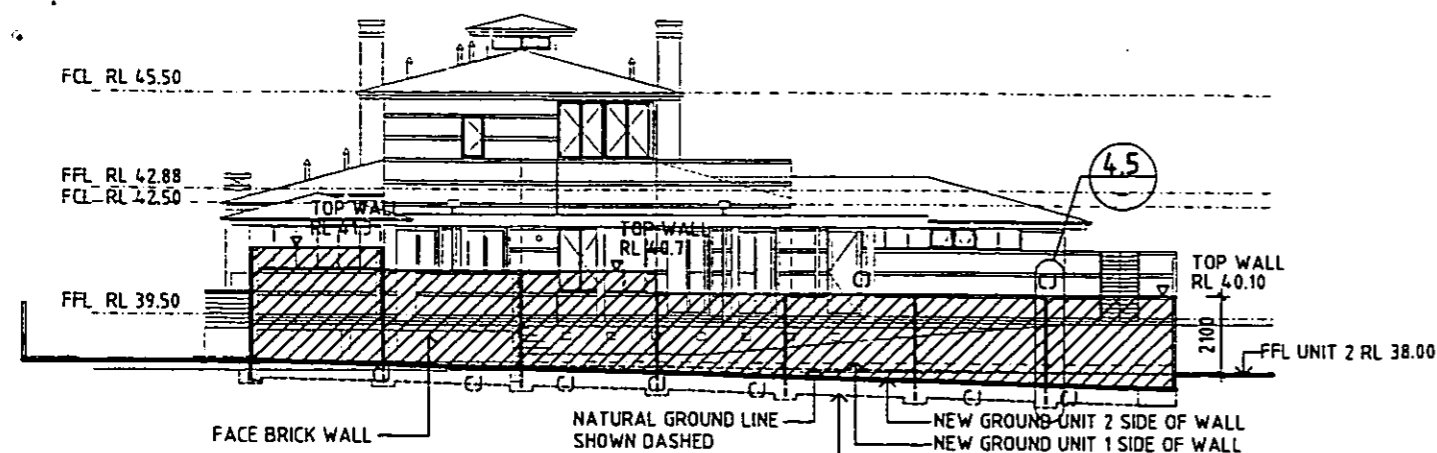

**1 UNIT 1 - NORTH EAST ELEVATION**  
SCALE 1:200

NOTE: AT EACH CONTROL JOINT @ 3m CTS MAX. 150x50x4 GALV. RHS TO UNIT 2 SIDE REFER DETAIL  
300Wx450D STRIP FOOTING 3-11 TM TOP & BOTTOM

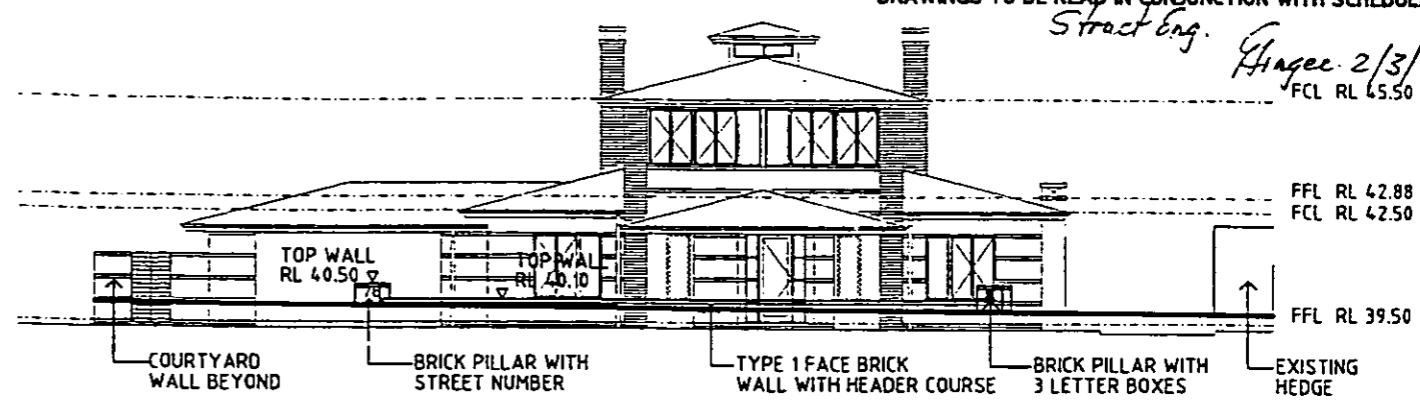

**2 UNIT 1 - SOUTH WEST ELEVATION**

SCALE 1:200  
Plan No: 005599/A  
24 JUL 2000  
Received BEPCON  
Planning and Land Management

GALV. CAP TO 150x50x4 GALV. RHS POSTS @ 3.6m CTS MAX. BRICK TIES MECH. FIXED TO RHS @ IN WALL @ 600 CTS MAX.

LAND (PLANNING AND ENVIRONMENTAL) ACT 1990  
**APPROVAL**  
PURSUANT TO SECTION 245  
16 MAR 2000  
UNIT 2 SIDE  
*Ashley*  
Delegate of the Minister

SUBJECT TO THE CONDITIONS SET OUT IN THE NOTICE OF DECISION DATED 22-2-00

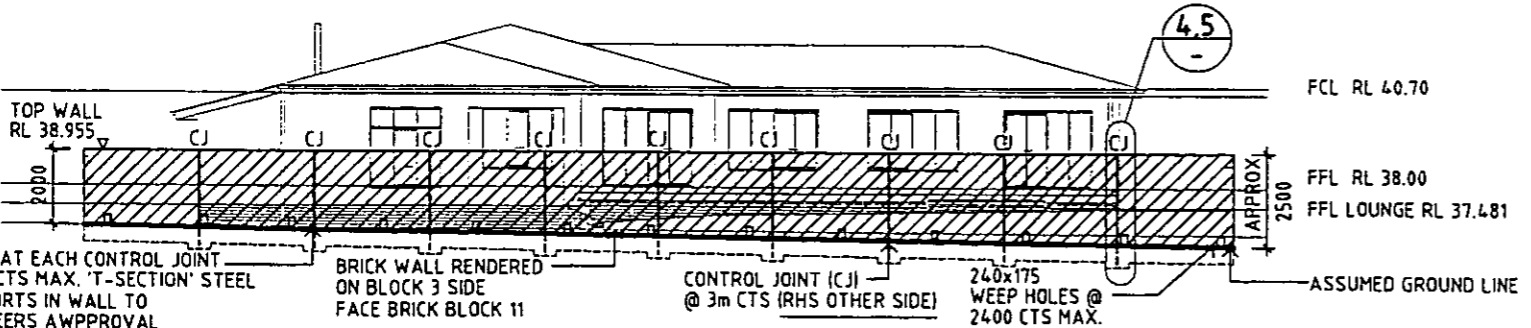

**3 UNIT 2 - NORTH EAST ELEVATION**  
SCALE 1:200

NOTE: AT EACH CONTROL JOINT @ 3m CTS MAX. 'T-SECTION' STEEL SUPPORTS IN WALL TO ENGINEERS APPROVAL

BRICK WALL RENDERED ON BLOCK 3 SIDE FACE BRICK BLOCK 11

CONTROL JOINT (CJ) @ 3m CTS (RHS OTHER SIDE)

240x175 WEEP HOLES @ 2400 CTS MAX.

150x50x4 GALV. RHS POSTS @ 3.6m CTS MAX. BRICK TIES MECH. FIXED TO RHS @ IN WALL @ 600 CTS MAX.

600x600x600 PAD FOOTING  
300Wx450D STRIP FOOTING 3-11 TM TOP & BOTTOM

**4 WALL DETAIL PLAN**  
SCALE 1:20

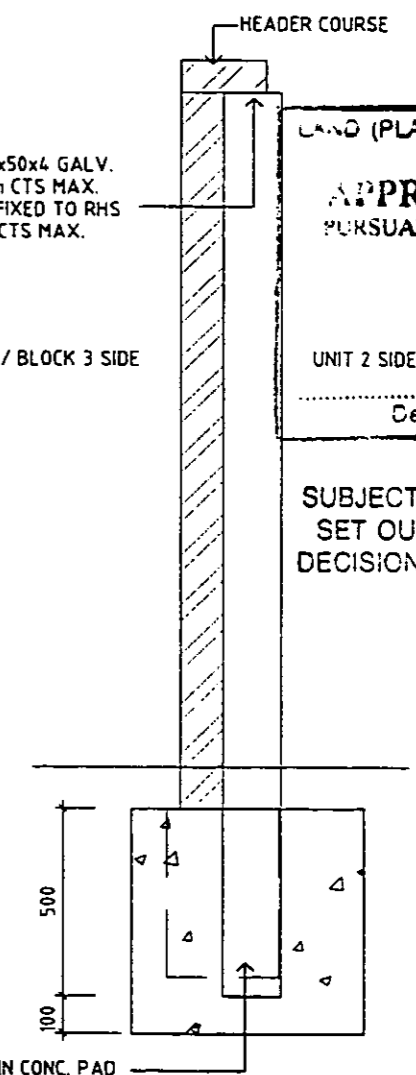

**5 WALL DETAIL SECTION**  
SCALE 1:20

**FOR CONSTRUCTION**  
 REVISED DOCUMENT  
REPLACE EARLIER ISSUE

PROJECT:	DUAL OCCUPANCY
STAGE:	DOCUMENTATION
DRAWING TITLE:	UNITS 1 & 2 - BOUNDARY WALL/FENCE DETAILS
COPYRIGHT © 2000	STRINE DESIGN

DO NOT SCALE OFF DRAWINGS. USE FIGURED DIMENSIONS. VERIFY ALL DIMENSIONS ON SITE. NOT TO BE USED OR COPIED WITHOUT WRITTEN PERMISSION.

CLIENT:	PAUL & MARCIA DONAGHUE		
PROJECT ADDRESS:	79 DOMINION CIRCUIT		
BLOCK	SECTION	DIVISION	
11	5	DEAKIN	

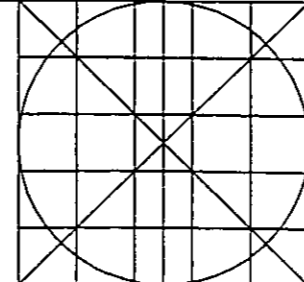

DATE:	MARCH 2000
DRAWN:	HG
SCALE:	1:200
DWG NO:	9930-05-07
AMDT NO:	

CHECKED:	
VERIFIED:	<i>Hingee</i>

**STRINE DESIGN**  
Australian Environmental Designers  
P.O. Box 36, Yarramboola ACT 2800  
Phone (02) 6282 4877, Fax (02) 62813158

PRINTED

02 MAR 2000

DRAWINGS TO BE READ IN CONJUNCTION WITH SCHEDULES

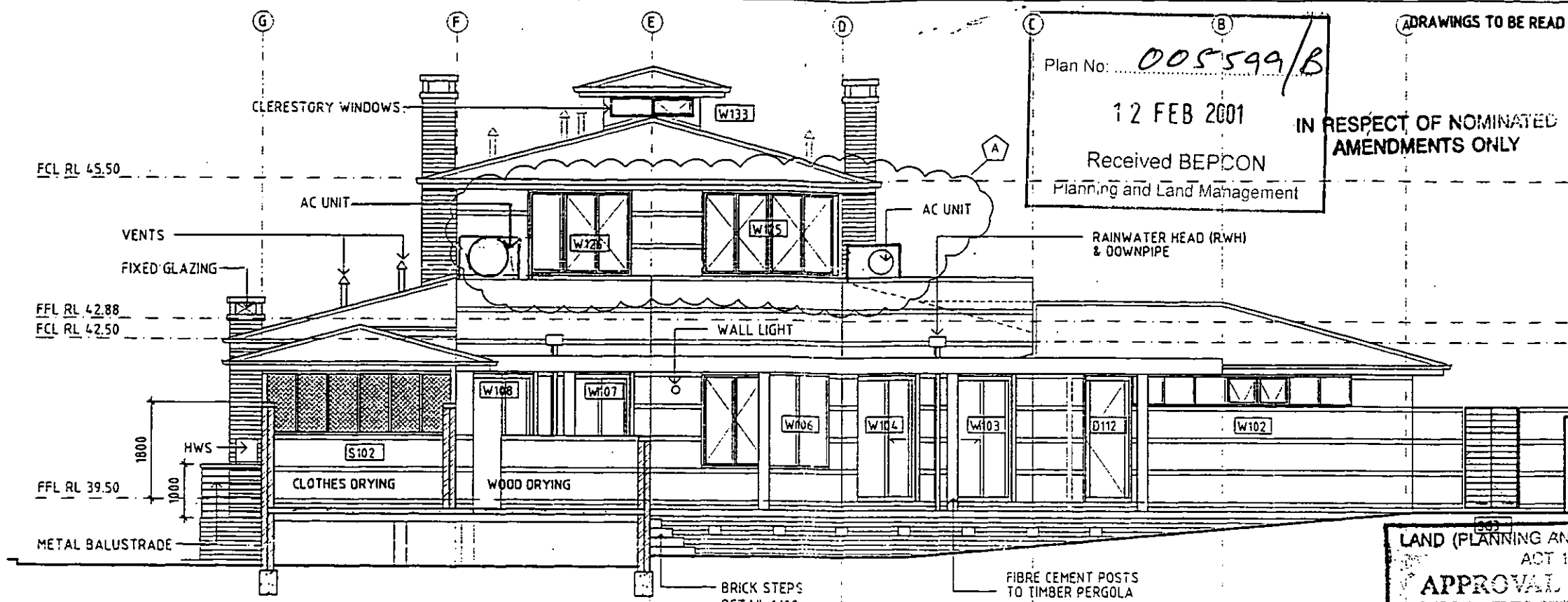

Plan No: 005599/B  
 12 FEB 2001  
 Received BEPCON  
 Planning and Land Management

IN RESPECT OF NOMINATED  
 AMENDMENTS ONLY

ACT Building Certifiers P/L  
**BUILDING APPROVAL**  
 Approved under s.34 of  
 the Building Act 1972.  
 DAVID McCULLOCH  
 B11 912/01  
 Reg. No. Date  
*David McCulloch*  
 Signature  
 Ph: 6230 1357 Fax: 6230 5979

1 UNIT 1 - NORTH EAST ELEVATION  
 SCALE 1:100

LAND (PLANNING AND ENVIRONMENT)  
 ACT 1991  
**APPROVAL GRANTED**  
 PURSUANT TO SECTION 160 OR 161  
 1 FEB 2001  
*[Signature]*  
 Delegate

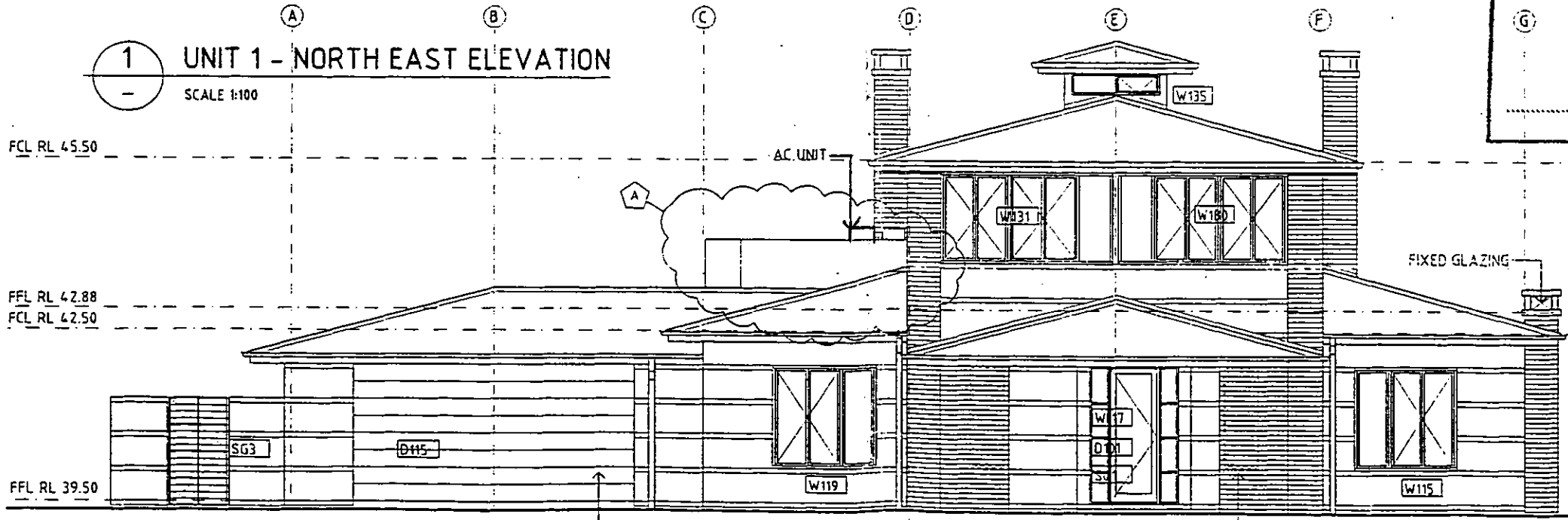

IN RESPECT OF NOMINATED  
 AMENDMENTS ONLY

SUBJECT TO THE CONDITIONS  
 SET OUT IN THE NOTICE OF  
 DECISION DATED 20/01/01

2 UNIT 1 - SOUTH WEST ELEVATION  
 SCALE 1:100

AMENDMENTS  
 A 18/12/00. MODIFY WINDOW W126.  
 SHOW AC UNITS

PROJECT: DUAL OCCUPANCY  
 STAGE: DOCUMENTATION  
 DRAWING TITLE: UNIT 1 - NORTH EAST & SOUTH WEST ELEVATIONS  
 COPYRIGHT © 2000 STRINE DESIGN  
 DO NOT SCALE OFF DRAWINGS. USE FIGURED DIMENSIONS.  
 VERIFY ALL DIMENSIONS ON SITE.  
 NOT TO BE USED OR COPIED WITHOUT WRITTEN PERMISSION.

CLIENT: PAUL & MARCIA DONAGHUE  
 PROJECT ADDRESS: 79 DOMINION CIRCUIT  
 BLOCK SECTION DIVISION  
 11 5 DEAKIN

DATE:	DEC. 2000
DRAWN:	HG
SCALE:	1:100
DWG NO:	9930-05-19a
AMDT NO:	

CHECKED:  
 1m 2m 3m  
 VERIFIED:

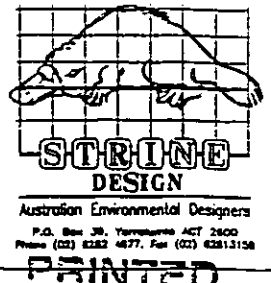

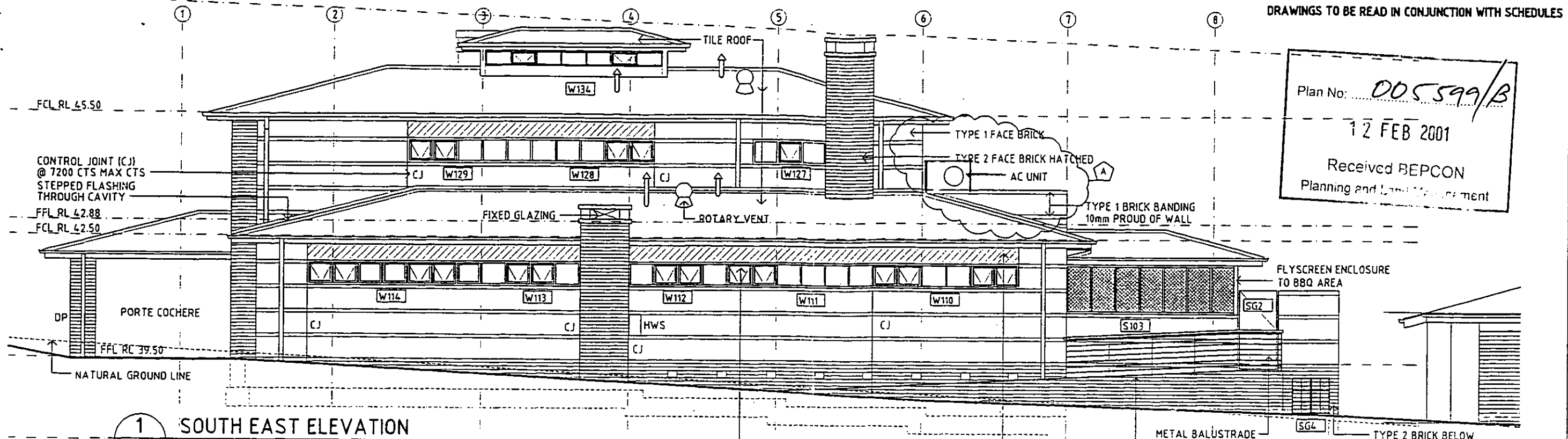

Plan No: *005599/B*  
 12 FEB 2001  
 Received BEPCON  
 Planning and Land Management

**1 SOUTH EAST ELEVATION**  
 SCALE 1:100

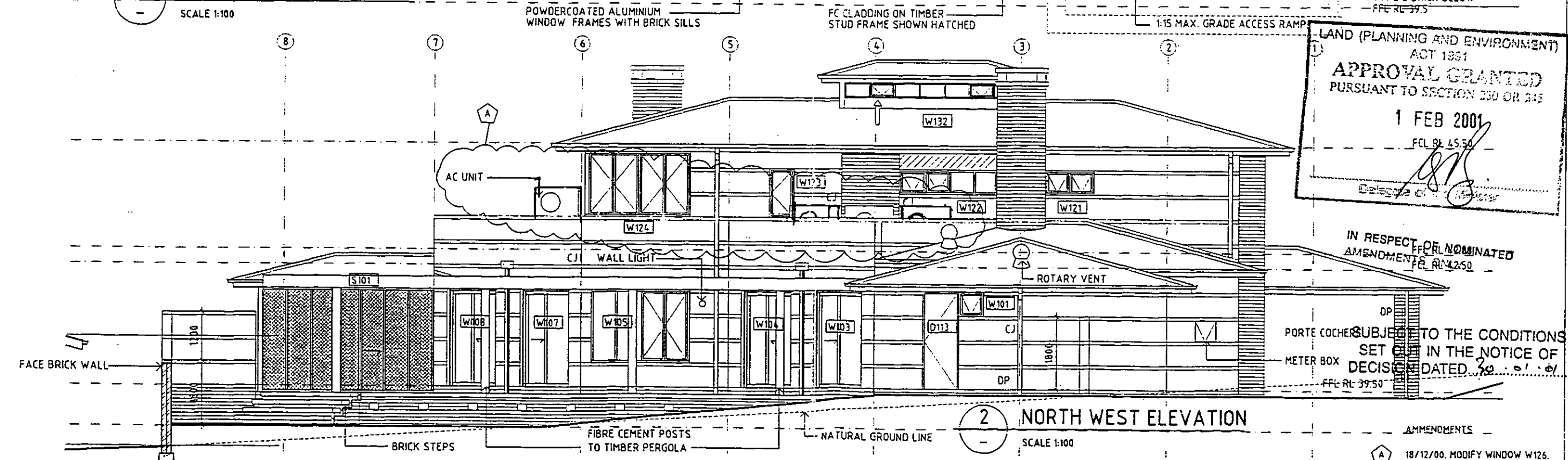

LAND (PLANNING AND ENVIRONMENT)  
 ACT 1961  
**APPROVAL GRANTED**  
 PURSUANT TO SECTION 230 OR 245  
 1 FEB 2001  
 FCL RL 45.50  
*[Signature]*

**2 NORTH WEST ELEVATION**  
 SCALE 1:100

IN RESPECT OF OR NOMINATED  
 AMENDMENTS  
 SUBJECT TO THE CONDITIONS  
 SET OUT IN THE NOTICE OF  
 DECISION DATED 20.01.01  
 FFL RL 39.50

PROJECT: DUAL OCCUPANCY  
 STAGE: DOCUMENTATION  
 DRAWING TITLE: UNIT 1 - SOUTH EAST & NORTH WEST ELEVATIONS  
 COPYRIGHT © 2000 STRINE DESIGN

DO NOT SCALE OFF DRAWINGS. USE FIGURED DIMENSIONS.  
 VERIFY ALL DIMENSIONS ON SITE.  
 NOT TO BE USED OR COPIED WITHOUT WRITTEN PERMISSION.

CLIENT: PAUL & MARCIA DONAGHUE  
 PROJECT ADDRESS: 79 DOMINION CIRCUIT  
 BLOCK 11 SECTION 5 DIVISION DEAKIN

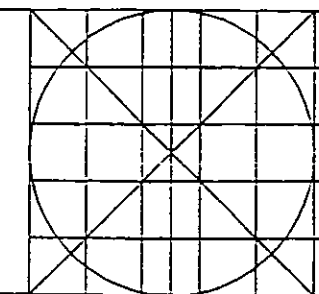

DATE: DEC. 2000  
 DRAWN: HG  
 SCALE: 1:100  
 DWG NO: 9930-05-18a  
 AMDT NO:

CHECKED:  
 1m 2m 3m  
 VERIFIED:

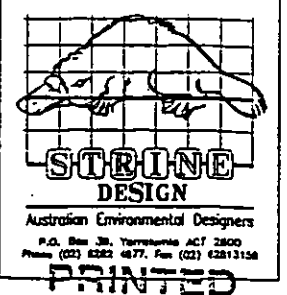

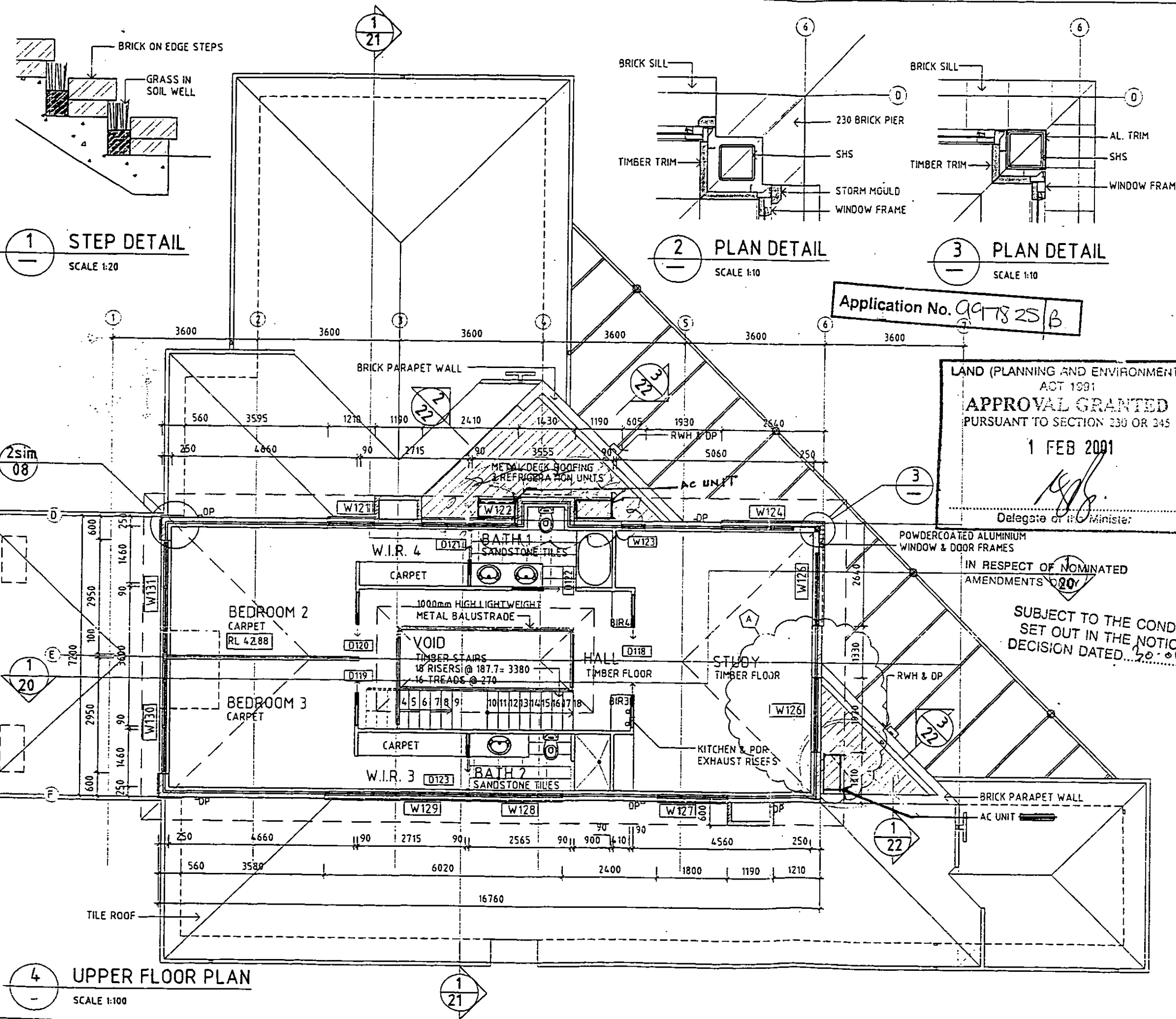

**DRAWINGS TO BE READ IN CONJUNCTION WITH SCHEDULES**

**LEGEND**

- TIMBER STUD FRAMED WALLS WITH PLASTERBOARD/FC LINING
- FACE BRICK TYPE 1
- FACE BRICK TYPE 2

Plan No: **005599/B**  
12 FEB 2001  
Received BEPCON  
AMMENDMENTS  
Planning and Land Management  
18/12/00 "MODIFY WINDOW W126. SHOW AC UNITS"

DO NOT SCALE OFF DRAWINGS. USE FIGURED DIMENSIONS.  
VERIFY ALL DIMENSIONS ON SITE.  
NOT TO BE USED OR COPIED WITHOUT WRITTEN PERMISSION.  
COPYRIGHT © 2000 STRINE DESIGN

Application No. **991825/B**

LAND (PLANNING AND ENVIRONMENT)  
ACT 1991  
**APPROVAL GRANTED**  
PURSUANT TO SECTION 230 OR 245  
1 FEB 2001  
Delegate of the Minister

PROJECT: DUAL OCCUPANCY  
STAGE: DOCUMENTATION  
DRAWING TITLE: UNIT 1 UPPER FLOOR PLAN

POWDERCOATED ALUMINIUM WINDOW & DOOR FRAMES  
IN RESPECT OF NOMINATED AMMENDMENTS 200  
SUBJECT TO THE CONDITIONS SET OUT IN THE NOTICE OF DECISION DATED 20.01.01

CLIENT: PAUL & MARCIA DONAHUE  
PROJECT ADDRESS: 79 DOMINION CIRCUIT  
BLOCK: 11 SECTION: 5 DIVISION: DEAKIN

SCALE:  
DRAWN: HG  
DATE: DEC. 2000  
DWG NO: 9930-05-09a  
AMD T NO:

CHECKED:  
VERIFIED:

**STRINE DESIGN**  
Australian Environmental Designers  
P.O. Box 26, Terranora ACT 2600  
Phone (02) 6282 4877, Fax (02) 6281 5150

**FOR CONSTRUCTION**  
 REVISED DOCUMENT  
 REPLACE EARLIER ISSUE

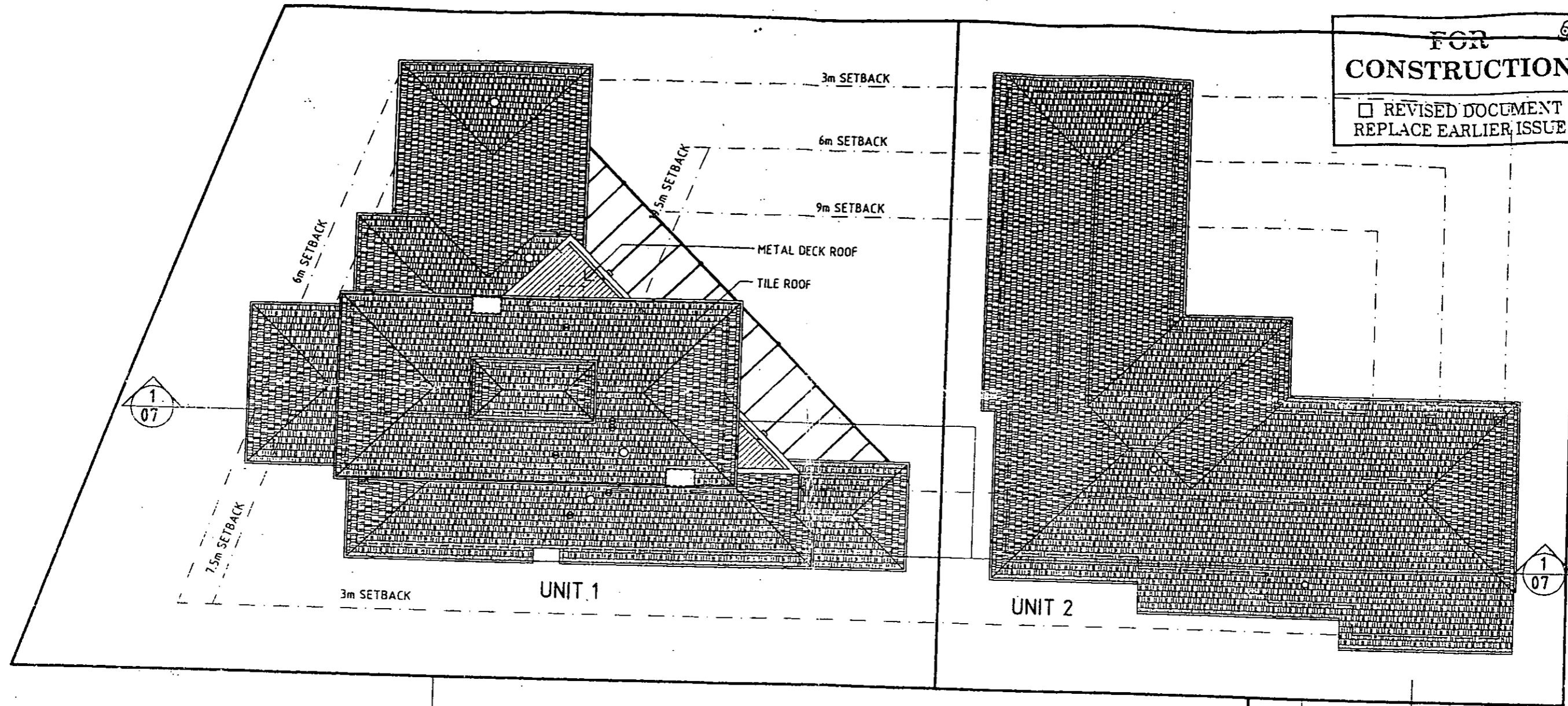

1 SITE & ROOF PLAN  
 SCALE 1:200

ACT HOUSE ENERGY RATING  
 10.6 / 4.0  
 26 JUN 2001  
 REGULATION MODE  
 DONALD THOMAS 990178  
 Accredited Assessor

PROJECT: DUAL OCCUPANCY  
 STAGE: DOCUMENTATION  
 DRAWING TITLE: UNITS 1 & 2 - SITE & ROOF PLAN  
 COPYRIGHT © 2000 STRINE DESIGN  
 DO NOT SCALE OFF DRAWINGS. USE FIGURED DIMENSIONS.  
 VERIFY ALL DIMENSIONS ON SITE.  
 NOT TO BE USED OR COPIED WITHOUT WRITTEN PERMISSION.

CLIENT: PAUL & MARCIA DONAGHUE  
 PROJECT ADDRESS: 79 DOMINION CIRCUIT  
 BLOCK SECTION DIVISION  
 11 5 DEAKIN

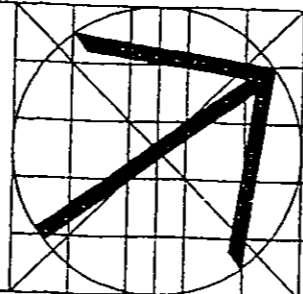

DATE: MARCH 2000  
 DRAWN: HG  
 SCALE: 1:200  
 DWG. NO: 9930-05-04  
 AMDT NO:

CHECKED:  
 2m 4m 6m  
 VERIFIED:

**STRINE DESIGN**  
 Australian Environmental Designers  
 P.O. Box 36, Thornbury ACT 2600  
 Phone (02) 6222 4877, Fax (02) 6222 3156



# ACT Building, Electrical and Plumbing Control

GPO Box 1908, Canberra ACT 2601

## Certificate of Occupancy and Use

Certificate No. **051368N1C1**

This Certificate is issued in accordance with Section 69 (2) of the Building Act.

The building work listed on this certificate has been completed substantially in accordance with the prescribed requirements and is considered fit for occupation and use.

Builder <b>SCOTT WILLIAM HILL</b>	Suburb <b>DEAKIN</b>	Section <b>5</b>	Block <b>11</b>
Notice of Intention to Start Work Number <b>051368N1</b>	Plans <b>051368/A /B</b>		

### Building Work

Nature of Work	Project Item Description	Unit Other Description	Class of Occupancy	Type of Construction
NEW	PERGOLA	AND DECK	10a	NA

**Comments**

### Important note:

1. Residential building statutory warranties and residential insurance does not apply in relation to building work.
2. The issue, under this Part, of a certificate in respect of a building or portion of a building does not affect the liability of a person to comply with the provisions of a law of the Territory (including this Act) relating to the building or portion of the building.

  
 BARBARA JONES  
 Delegate of the Registrar

**3/11/2005**  
 Date

EXISTING STRUCTURE

STRUCTURE TO BE REMOVED

Demolish and remove existing landing and stairs.  
Refer to demolition procedure.

Position of proposed pergola.

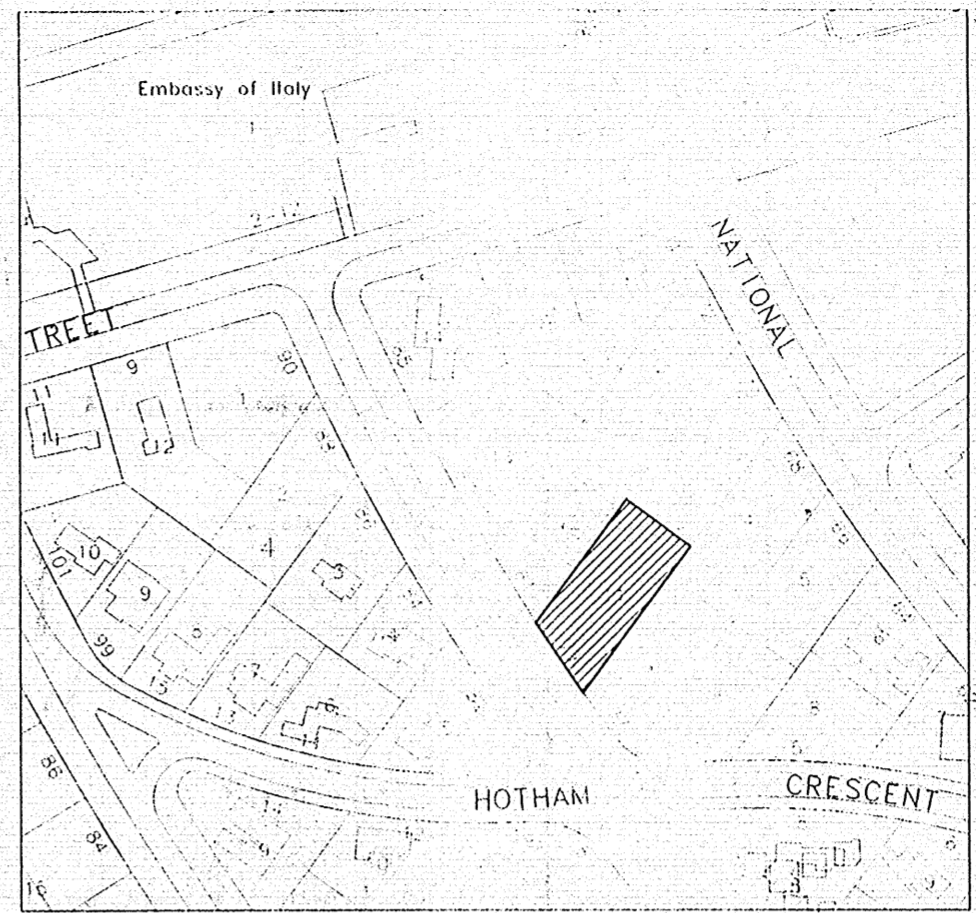
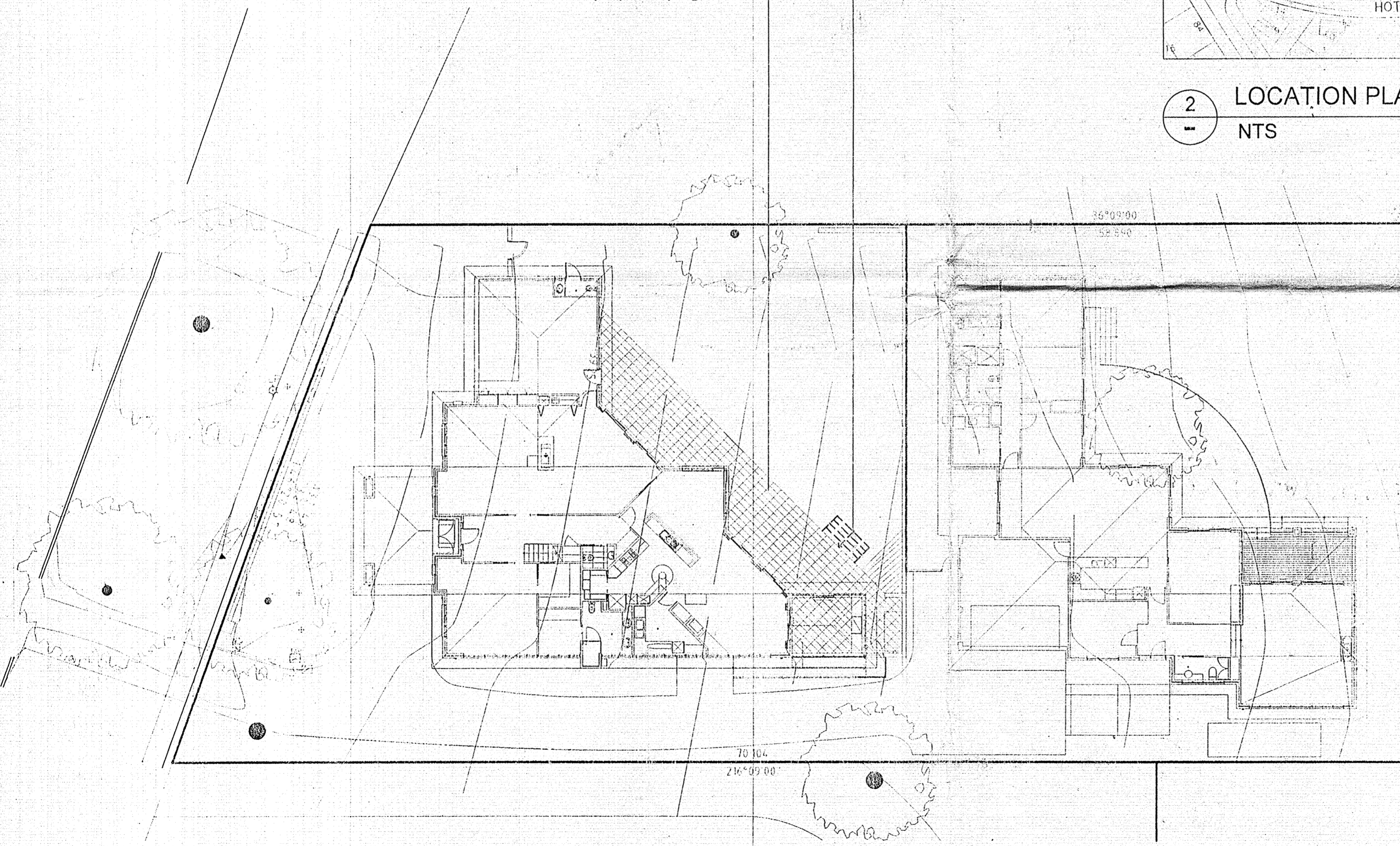

2 LOCATION PLAN  
NTS

NOTES:

*ACT Metropolitan Building Certifier: P/L*  
**Building Approval:** Building Approval, or part thereof, issued under Section 28 of the *Building Act 2004*.  
 Class of Occupancy: *10a* Type of Construction: *N/A*  
 Project No: *E* Licence No: *200428123*

Signature: *[Signature]* *N.A.05*  
 This Set of Plans Contains: *5* Sheet/s, No *10* of *10*  
 This approval is valid for 3 years from the date shown above provided work is commenced within 2 years of the date of the DA approval

The following inspections are required on this project.

Footings  Slabs  Stormwater  
 Floor Frame  PreSheet  Final  
 Other

**2 WORK DAYS**  
 Please provide 24 hours notice when booking inspection.  
 Fax: 6230 5979 Phone: 6230 1357

Plan No: *0313681A*  
 20 APR 2005  
 RECEIVED  
 ACT Planning & Land Authority

AMENDMENTS

PROJECT  
**WIND AND WATER PROTECTION**

BLOCK 11	SECTION 5	SUBURB DEAKIN
-------------	--------------	------------------

CLIENT  
**P AND M DONAGHUE**

DRAWING  
**EXISTING SITE PLAN**

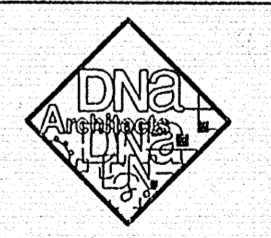

DOWSE NORWOOD ARCHITECTS PTY LTD  
 SUITE 10  
 14 LONSDALE STREET  
 BRADDON ACT 2612  
 ABN: 43 097 309 325  
 TEL: 02 6230 4688  
 FAX: 02 6230 4699

DRAWN	VR
SCALE	1:200 AT A2
PROJ NO.	0453
DATE	16.04.04
DRAWING NO.	DWG 01
REVISION	
ISSUE	
CHECKED	PSP <input type="checkbox"/> DA <input checked="" type="checkbox"/> BA <input type="checkbox"/> CONST <input type="checkbox"/>
REVIEWED	

1 EXISTING SITE PLAN  
1:200 AT A2

NOTES:

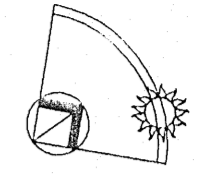

KEY:

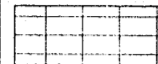
-  LINE OF EXISTING PAVING
-  NEW PAVING (TO MATCH EXISTING)

NOTE: THE CONTRACTOR/BUILDER SHALL VERIFY DIMENSIONS ON SITE BEFORE COMMENCING ANY WORK.

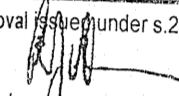
Building Approval issued under s.28 of the Building Act 2004  
 Ray Atkin  Lic. No. 200428123  
 This set of plans contains ..... sheet/s and this sheet numbered ..... 3 ..... of ..... 5 .....

Plan No. 0513681A  
 20 APR 2005  
 RECEIVED  
 ACT Planning & Land Authority

AMENDMENTS

PROJECT

WIND AND WATER PROTECTION

BLOCK	SECTION	SUBURB
11	5	DEAKIN

CLIENT

P AND M DONAGHUE

DRAWING

PROPOSED FLOOR PLAN



DOWSE NORWOOD ARCHITECTS PTY LTD  
 SUITE 10  
 14 LONSDALE STREET  
 BRADDON ACT 2612  
 ABN: 43 097 309 325  
 TEL: 02 6230 4688  
 FAX: 02 6230 4699

DRAWN	VR
SCALE	1:100 AT A2
PROJ NO.	0453
DATE	16.04.04
DRAWING NO.	DWG 03
REVISION	
ISSUE	

CHECKED	PSP	<input type="checkbox"/>
	DA	<input checked="" type="checkbox"/>
	BA	<input type="checkbox"/>
REVIEWED	CONST	<input type="checkbox"/>

- New steel posts to engineer's specification. Steel frame to blade and parapet, painted FC cladding.
- New pavers to lawns edge. To be chosen by client.
- New sandstone step, 300mm tread, confirm rise on site.
- New steel posts to engineer's specification.
- New sandstone pavers to match existing.
- Line of existing paving.
- New sandstone landing and steps, treads to be 330mm, confirm rises on site.

New 230mm brick veneer blade wall.

1 FLOOR PLAN  
 1:100 AT A2

New sandstone landing and steps, treads to be 330mm, confirm rises on site.

New 230mm brick veneer blade wall.

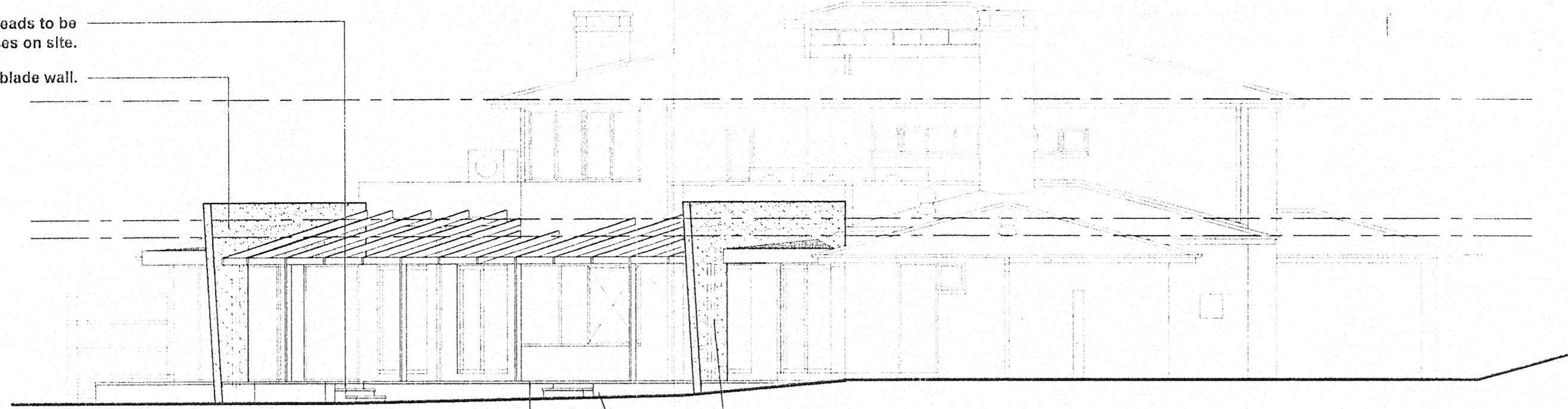

NORTH WEST ELEVATION

New steel posts to engineer's specification. Steel frame to blade and parapet, painted FC cladding.  
 New sandstone step, 300mm tread, confirm rise on site.  
 Steel posts in brick blade wall to engineer's specification.

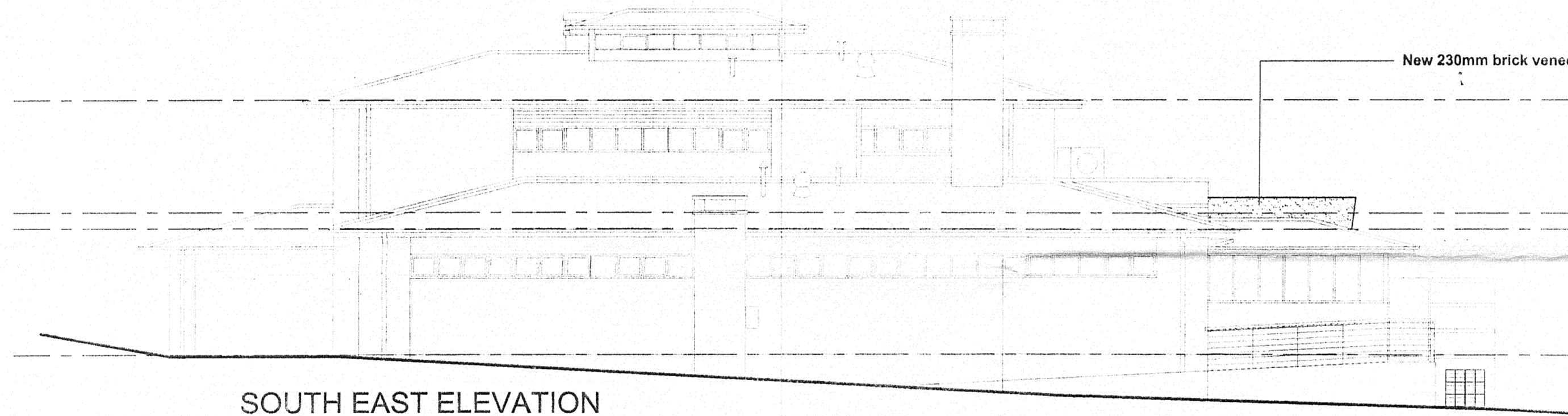

SOUTH EAST ELEVATION

New 230mm brick veneer blade wall.

New sandstone landing and steps, treads to be 330mm, confirm rises on site.

New 230mm brick veneer blade wall.

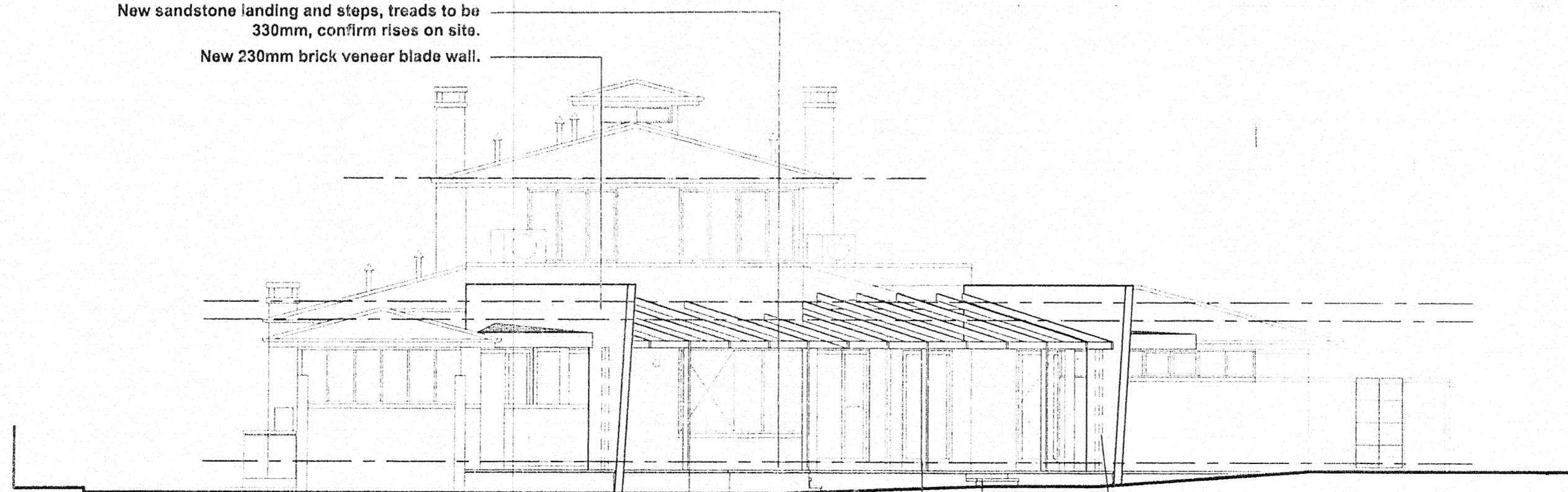

NORTH ELEVATION

New steel posts to engineer's specification. Steel frame to blade and parapet, painted FC cladding.  
 New sandstone step, 300mm tread, confirm rise on site.  
 New steel posts to engineer's specification.

1 ELEVATIONS  
 1:100 AT A2

NOTES:

Building Approval issued under s.28 of the Building Act 2004  
 Ray Atkin Lic. No. 200428123  
 This set of plans contains ..... sheets and this sheet numbered ..... of .....  
 4 of 5

Plan No: 0513681A

20 APR 2015

RECEIVED

AMENDMENT Planning & Land Authority

PROJECT  
 WIND AND WATER PROTECTION

BLOCK 11	SECTION 5	SUBURB DEAKIN
-------------	--------------	------------------

CLIENT  
 P AND M DONAGHUE

DRAWING  
 ELEVATIONS

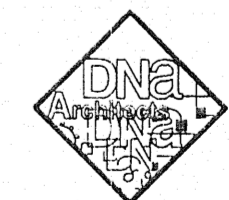

DOWSE NORWOOD ARCHITECTS PTY LTD  
 SUITE 10  
 14 LONSDALE STREET  
 BRADDON ACT 2612

ABN: 43 097 309 325  
 TEL: 02 6230 4688  
 FAX: 02 6230 4699

DRAWN	VR
SCALE	1:100 AT A2
PROJ NO.	0453
DATE	16.04.04
DRAWING NO.	DWG 04
REVISION	
ISSUE	

CHECKED	PSP	<input type="checkbox"/>
	DA	<input checked="" type="checkbox"/>
REVIEWED	BA	<input type="checkbox"/>
	CONST	<input type="checkbox"/>

- New 230mm brick veneer blade wall.
- Bistro blinds.
- Pergola to be at 14° pitch.
- New steel posts to engineer's specification.

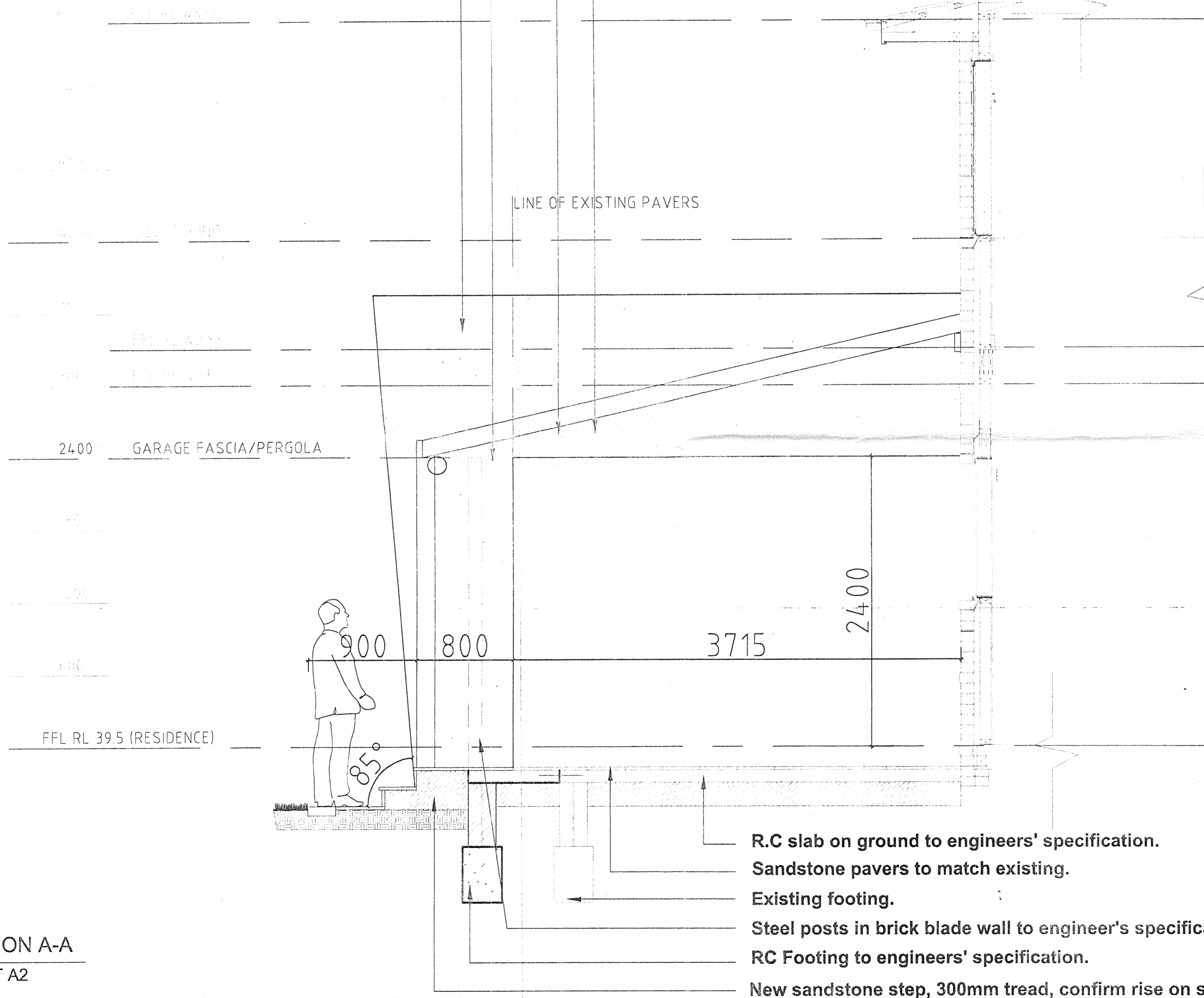

- R.C slab on ground to engineers' specification.
- Sandstone pavers to match existing.
- Existing footing.
- Steel posts in brick blade wall to engineer's specification.
- RC Footing to engineers' specification.
- New sandstone step, 300mm tread, confirm rise on site.

Plan No: 051368/A  
 20 APR 2005  
 RECEIVED  
 ACT Planning & Land Authority

Building Approval issued under s.28 of the Building Act 2004  
 Ray Atkin Lic. No. 200428123  
 This set of plans contains ..... sheet/s and this  
 sheet numbered ..... of ..... 5

AMENDMENTS		
PROJECT WIND AND WATER PROTECTION		
BLOCK 11	SECTION 5	SUBURB DEAKIN
CLIENT P AND M DONAGHUE		
DRAWING SECTION A-A		
 DOWSE NORWOOD ARCHITECTS PTY LTD SUITE 10 14 LONSDALE STREET BRADDON ACT 2612 ABN: 43 097 309 325 TEL: 02 6230 4688 FAX: 02 6230 4699	DRAWN	VR
	SCALE	1:25 AT A2
	PROJ NO.	0453
	DATE	16.04.04
	DRAWING NO.	DWG 05
REVISION		
ISSUE		
CHECKED	PSP <input type="checkbox"/>	DA <input checked="" type="checkbox"/>
REVIEWED	BA <input type="checkbox"/>	CONST <input type="checkbox"/>

1 SECTION A-A  
 1:25 AT A2

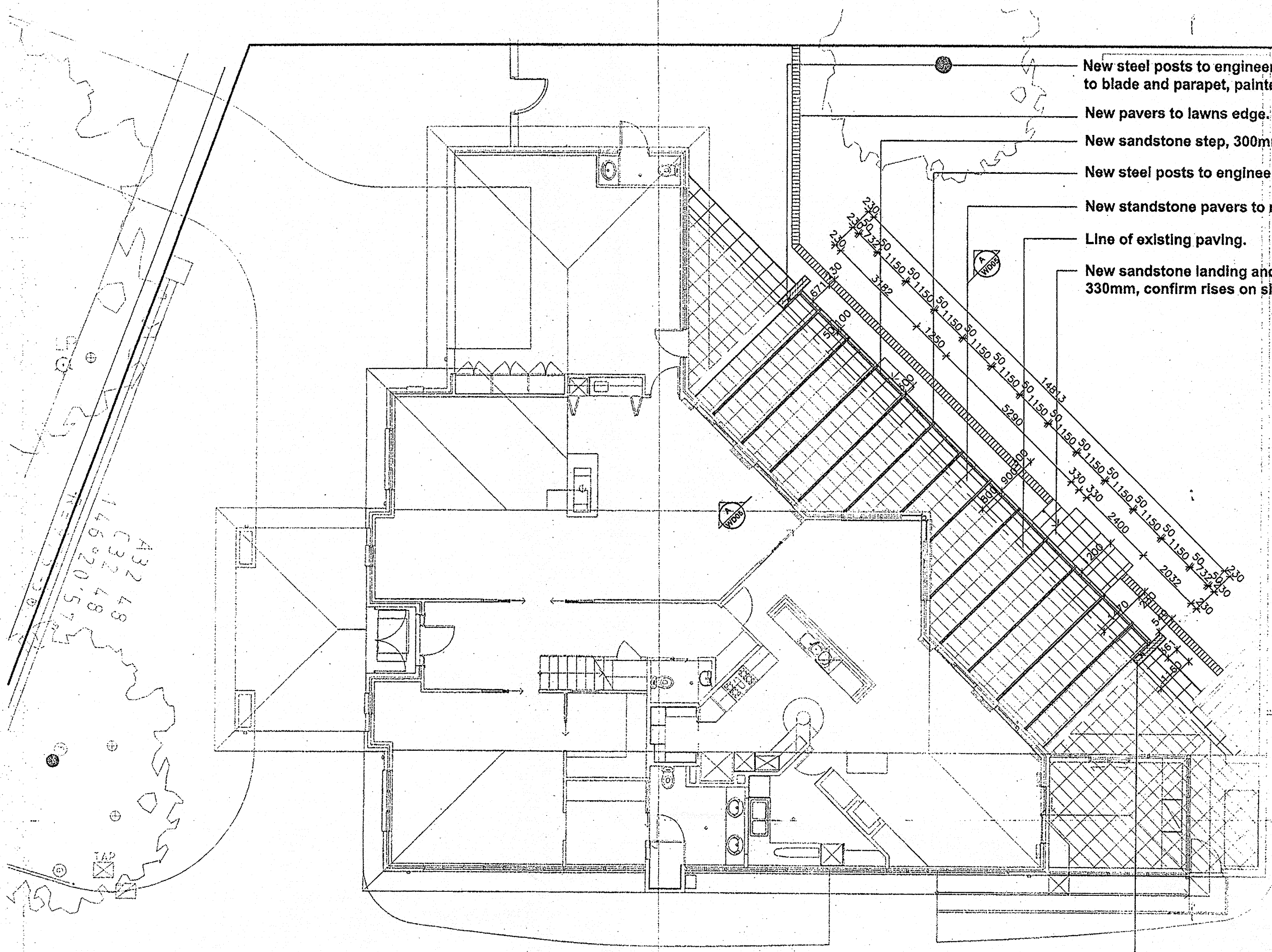

- New steel posts to engineer's specification. Steel frame to blade and parapet, painted FC cladding.
- New pavers to lawns edge. To be chosen by client.
- New sandstone step, 300mm tread, confirm rise on site.
- New steel posts to engineer's specification.
- New sandstone pavers to match existing.
- Line of existing paving.
- New sandstone landing and steps, treads to be 330mm, confirm rises on site.

NOTES:

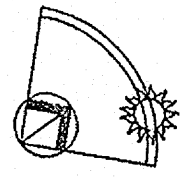

KEY:

— LINE OF EXISTING PAVING

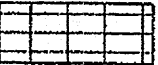
 NEW PAVING (TO MATCH EXISTING)

NOTE: THE CONTRACTOR/BUILDER SHALL VERIFY DIMENSIONS ON SITE BEFORE COMMENCING ANY WORK.

LAND (PLANNING AND ENVIRONMENT) ACT 1991  
**APPROVAL AMENDED**  
 PURSUANT TO SECTION 247  
 IN RESPECT OF THE NOMINATED  
 AMENDMENTS ONLY

Delegate name ANDREW SENGER  
 Date 4/10/2005

Amended Approval issued under s.32 of the Building Act 2004  
 David McCulloch *dmcculloch* Lic. No. 200428123  
 This set of plans contains 10 sheets and this sheet numbered 1 of 10

AMENDMENTS  
 PROJECT  
 WIND AND WATER PROTECTION

BLOCK 11	SECTION 5	SUBURB DEAKIN
-------------	--------------	------------------

CLIENT  
 P AND M DONAGHUE

DRAWING  
 PROPOSED FLOOR PLAN

Plan No: 051368-B  
 3 NOV 2005  
 RECEIVED  
 ACT Planning & Land Authority

New 230mm brick veneer blade wall.

1 FLOOR PLAN  
 1:100 AT A2

ACT Metropolitan Building Certifiers P/L  
 Building Approval: Building Approval, or part thereof,  
 issued under Section 28 of the Building Act 2004.  
 Class of Occupancy: 109 Type of Construction: 7  
 Project No: B Licence No: 200428123  
 Signature: *DMcCulloch* 29/10/05  
 This Set of Plans Contains: 10 Sheets, No. 1 to 10  
 This approval is valid for 3 years from the date shown above provided work is commenced within 2 years of the date of the DA approval

ACT HOUSE ENERGY RATING SCHEME  
 7 points 4 stars  
 26 OCT 2004  
 GLEN DOWSE 01-0089  
 FirstRate Assessor

 DOWSE NORWOOD ARCHITECTS PTY LTD SUITE 10 14 LONSDALE STREET BRADDON ACT 2612 ABN: 43 097 309 325 TEL: 02 6230 4688 FAX: 02 6230 4699	DRAWN	VR
	SCALE	1:100 AT A2
	PROJ NO.	0453
	DATE	16.04.04
	DRAWING NO.	DWG 03
REVISION		
ISSUE		
CHECKED	PSP	<input type="checkbox"/>
	DA	<input checked="" type="checkbox"/>
	HA	<input type="checkbox"/>
REVIEWED	CONST	<input type="checkbox"/>

New sandstone landing and steps, treads to be 330mm, confirm rises on site.  
Steel framed feature blade, fixed with f.c sheeting, to match existing render.

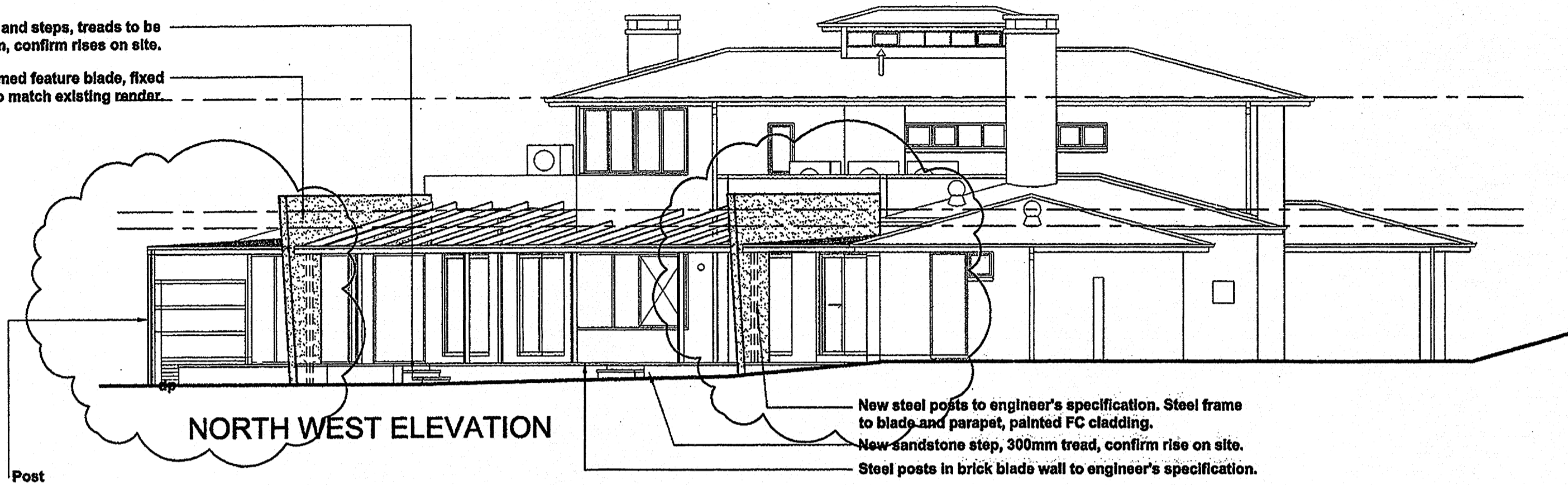

**NORTH WEST ELEVATION**

New steel posts to engineer's specification. Steel frame to blade and parapet, painted FC cladding.  
New sandstone step, 300mm tread, confirm rise on site.  
Steel posts in brick blade wall to engineer's specification.

Post

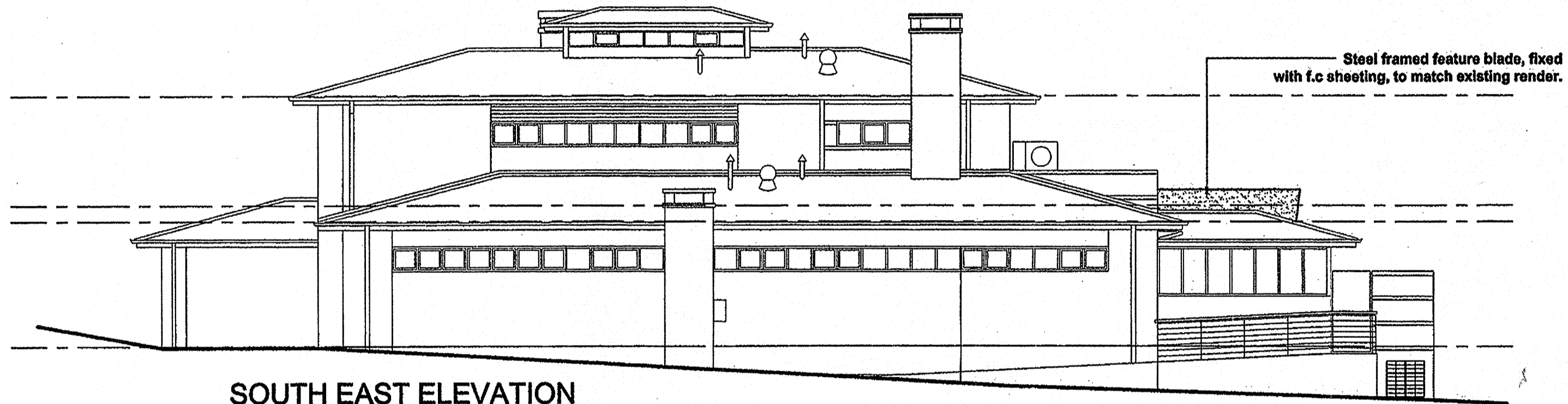

**SOUTH EAST ELEVATION**

Steel framed feature blade, fixed with f.c sheeting, to match existing render.

New sandstone landing and steps, treads to be 330mm, confirm rises on site.  
Steel framed feature blade, fixed with f.c sheeting, to match existing render.

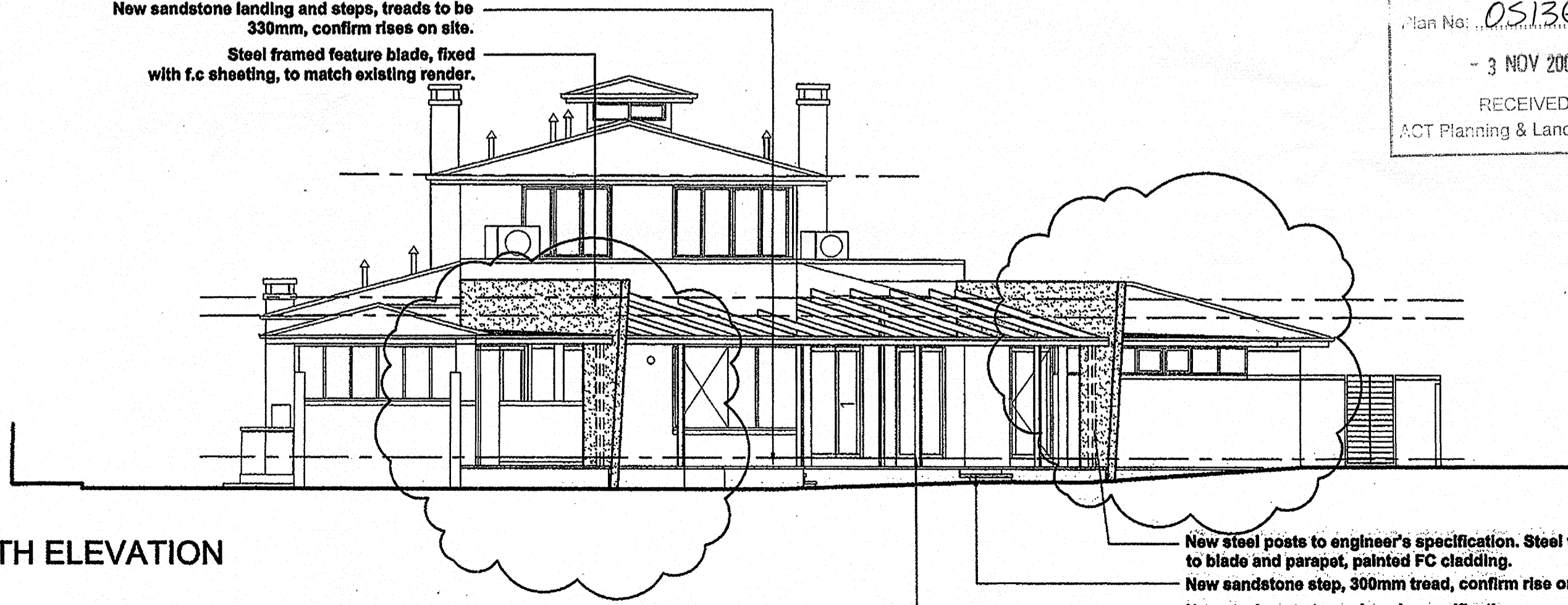

**NORTH ELEVATION**

New steel posts to engineer's specification. Steel frame to blade and parapet, painted FC cladding.  
New sandstone step, 300mm tread, confirm rise on site.  
New steel posts to engineer's specification.

1 ELEVATIONS  
1:100 AT A2

NOTES:

LAND (PLANNING AND ENVIRONMENT) ACT 1991  
**APPROVAL AMENDED**

PURSUANT TO SECTION 247  
IN RESPECT OF THE NOMINATED  
AMENDMENTS ONLY

Delegate name ANDREW SENGER

Date 4/10/2005

Amended Approval issued under s.32 of the Building Act 2004  
David McCulloch *David McCulloch* Lic. No. 200428123  
This set of plans contains 10 sheet/s and this  
sheet numbered 2 of 10

AMENDMENTS

BRICK FEATURE BLADES REVISED TO STEEL FRAMED (LIGHTWEIGHT)	23/2/05
ADDED POST, EXTENDED FLAT ROOF	14.09.05

PROJECT

WIND AND WATER PROTECTION

BLOCK 11	SECTION 5	SUBURB DEAKIN
-------------	--------------	------------------

CLIENT

P AND M DONAGHUE

DRAWING

ELEVATIONS

 DOWSE NORWOOD ARCHITECTS PTY LTD SUITE 10 14 LONSDALE STREET BRADDON ACT 2612 ABN: 43 097 309 325 TEL: 02 6230 4688 FAX: 02 6230 4699	DRAWN	VR
	SCALE	1:100 AT A2
	PROJ NO.	0453
	DATE	14.09.05
	DRAWING NO.	DWG 04
	REVISION	B
CHECKED	PSP <input type="checkbox"/>	
REVIEWED	DA <input checked="" type="checkbox"/>	
	BA <input type="checkbox"/>	
	CONST <input type="checkbox"/>	

Plan No: 051368-B  
- 3 NOV 2005  
RECEIVED  
ACT Planning & Land Authority

New sandstone landing and steps, treads to be 330mm, confirm rises on site.

New 230mm brick veneer blade wall.

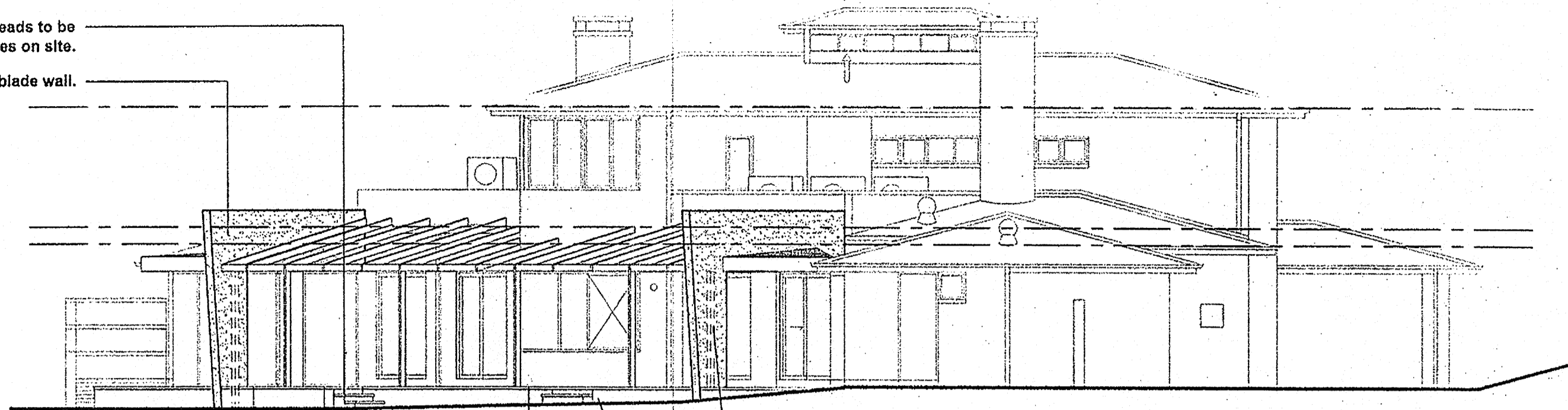

NORTH WEST ELEVATION

New steel posts to engineer's specification. Steel frame to blade and parapet, painted FC cladding.  
 New sandstone step, 300mm tread, confirm rise on site.  
 Steel posts in brick blade wall to engineer's specification.

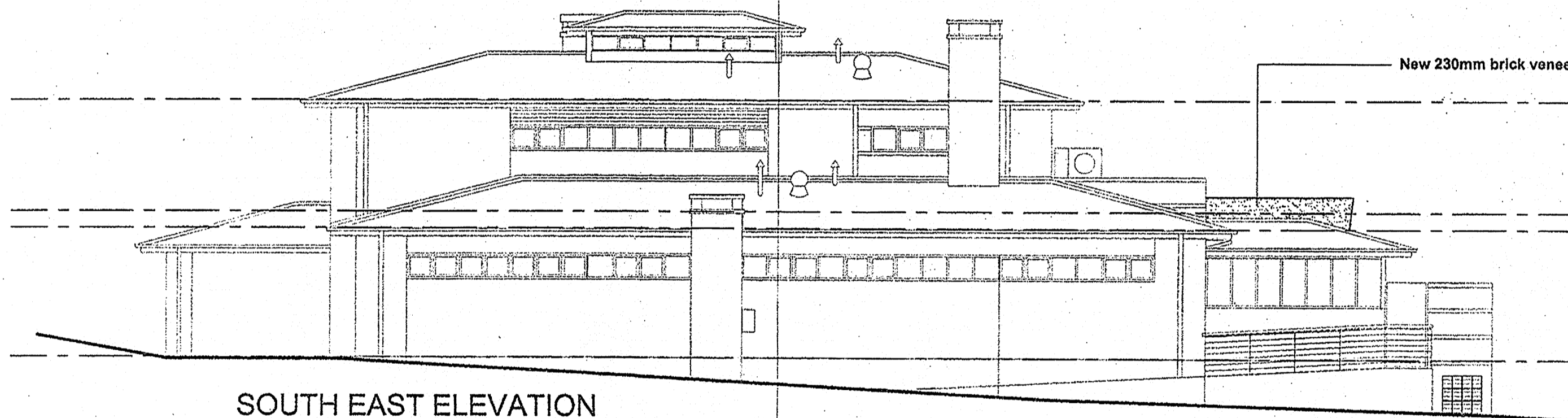

SOUTH EAST ELEVATION

New 230mm brick veneer blade wall.

Plan No: 051368-B  
 - 3 NOV 2005  
 RECEIVED  
 ACT Planning & Land Authority

New sandstone landing and steps, treads to be 330mm, confirm rises on site.  
 New 230mm brick veneer blade wall.

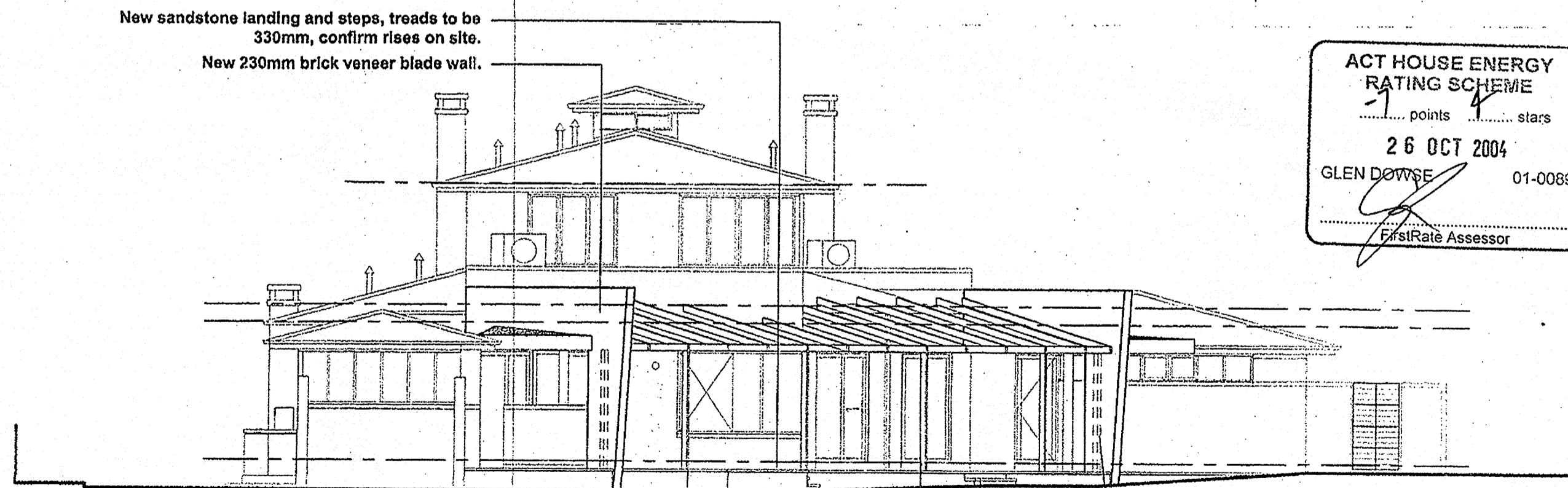

NORTH ELEVATION

New steel posts to engineer's specification. Steel frame to blade and parapet, painted FC cladding.  
 New sandstone step, 300mm tread, confirm rise on site.  
 New steel posts to engineer's specification.

1 ELEVATIONS  
 1:100 AT A2

NOTES:

LAND (PLANNING AND ENVIRONMENT) ACT 1991  
**APPROVAL AMENDED**  
 PURSUANT TO SECTION 247  
 IN RESPECT OF THE NOMINATED  
 AMENDMENTS ONLY  
 Delegate name ANDREW SENGER  
 Date 4/10/2005

Amended Approval issued under s.32 of the Building Act 2004  
 David McCulloch *dmcculloch* Lic. No. 200428123  
 This set of plans contains 10 sheet/s and this  
 sheet numbered 1 of 10

AMENDMENTS  
 PROJECT  
 WIND AND WATER PROTECTION

BLOCK 11	SECTION 5	SUBURB DEAKIN
-------------	--------------	------------------

CLIENT  
 P AND M DONAGHUE

DRAWING  
 ELEVATIONS

 DOWSE NORWOOD ARCHITECTS PTY LTD SUITE 10 14 LONSDALE STREET BRADDON ACT 2612 ABN: 43 097 309 325 TEL: 02 6230 4688 FAX: 02 6230 4699	DRAWN	VR
	SCALE	1:100 AT A2
	PROJ NO.	0453
	DATE	16.04.04
	DRAWING NO.	DWG 04
REVISION		
ISSUE		
CHECKED	PSP <input type="checkbox"/>	DA <input checked="" type="checkbox"/>
REVIEWED	BA <input type="checkbox"/>	CONST <input type="checkbox"/>

NOTE: NO CHANGE IN SITE AREA.

NOTES:

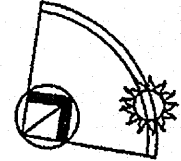

LAND (PLANNING AND ENVIRONMENT) ACT 1991  
**APPROVAL AMENDED**  
 PURSUANT TO SECTION 247  
 IN RESPECT OF THE NOMINATED  
 AMENDMENTS ONLY  
 Delegate name ANDREW SENGER  
 Date 4/10/2005

Amended Approval issued under s.32 of the Building Act 2004  
 David McCulloch *dmcculloch* Lic. No. 200428123  
 This set of plans contains 10 sheet/s and this  
 sheet numbered 4 of 10

Plan No: *OS1368-B*  
 - 3 NOV 2005  
 RECEIVED  
 CT Planning & Land Authority

AMENDMENTS		
BRICK FEATURE BLADES REVISED TO STEEL FRAMED (LIGHTWEIGHT)		23/2/05
ADDED POST, EXTENDED FLAT ROOF		14.09.05

PROJECT  
**WIND AND WATER PROTECTION**

BLOCK	SECTION	SUBURB
11	5	DEAKIN

CLIENT  
**P AND M DONAGHUE**

DRAWING  
**PROPOSED SITE PLAN**

 DOWSE NORWOOD ARCHITECTS PTY LTD SUITE 10 14 LONSDALE STREET BRADDON ACT 2612 ABN: 43 097 309 325 TEL: 02 6230 4688 FAX: 02 6230 4699	DRAWN	VR
	SCALE	1:200 AT A2
	PROJ NO.	0453
	DATE	14.09.05
	DRAWING NO.	DWG 02
REVISION	B	
ISSUE		
CHECKED	PSP <input type="checkbox"/>	DA <input checked="" type="checkbox"/>
REVIEWED	BA <input type="checkbox"/>	CONST <input type="checkbox"/>

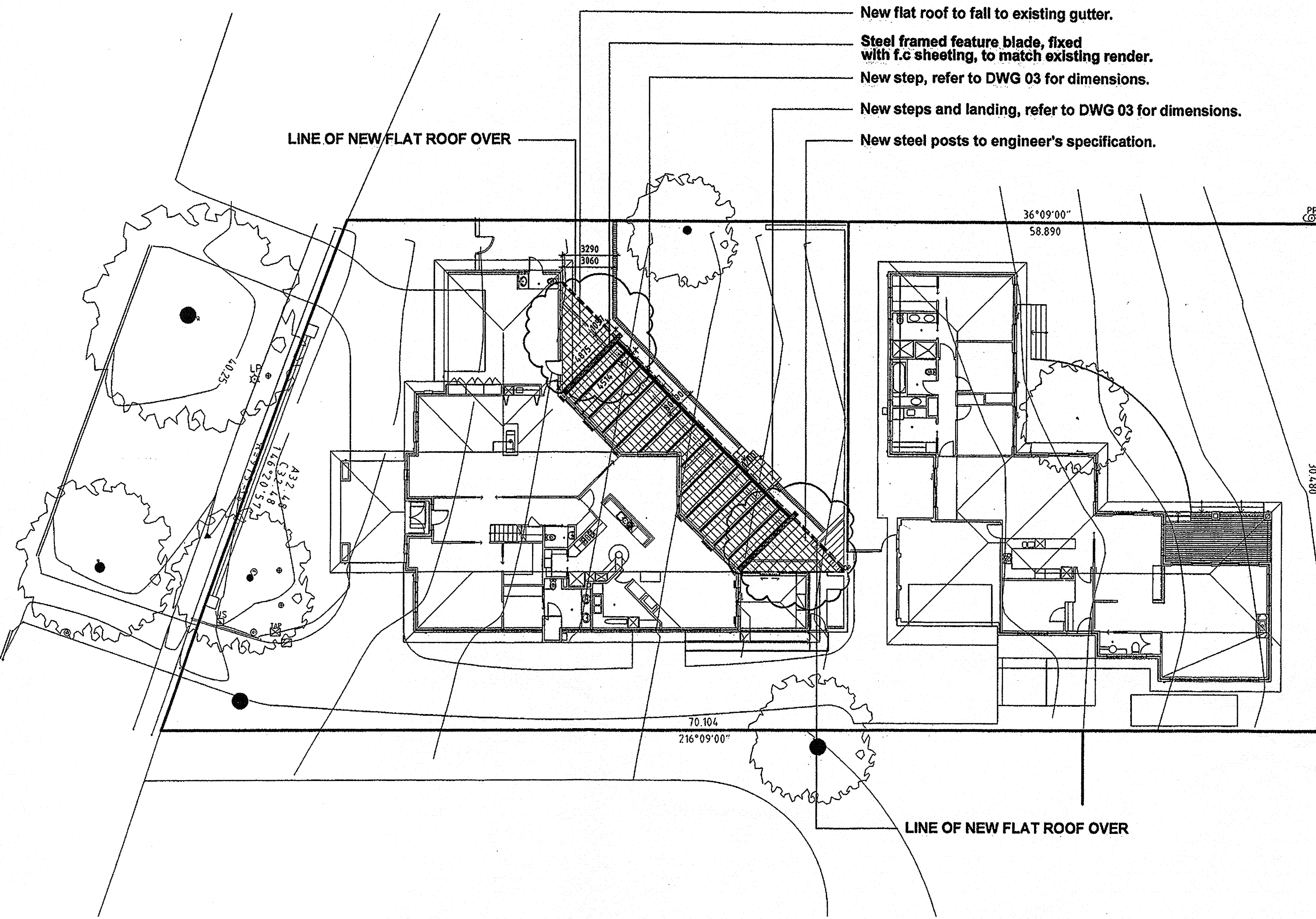

**1** PROPOSED SITE PLAN  
 1:200 AT A2

EXISTING STRUCTURE

STRUCTURE TO BE REMOVED

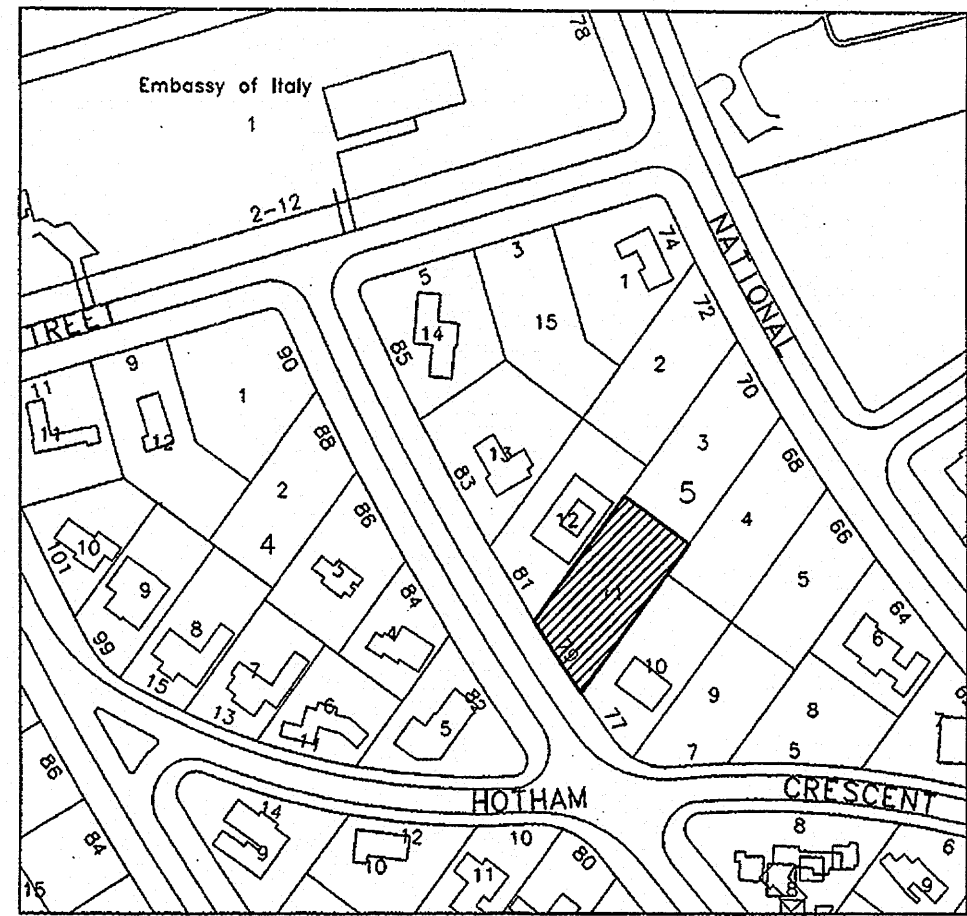

2 LOCATION PLAN  
- NTS

Demolish and remove existing landing and stairs.  
Refer to demolition procedure.

Position of proposed pergola.

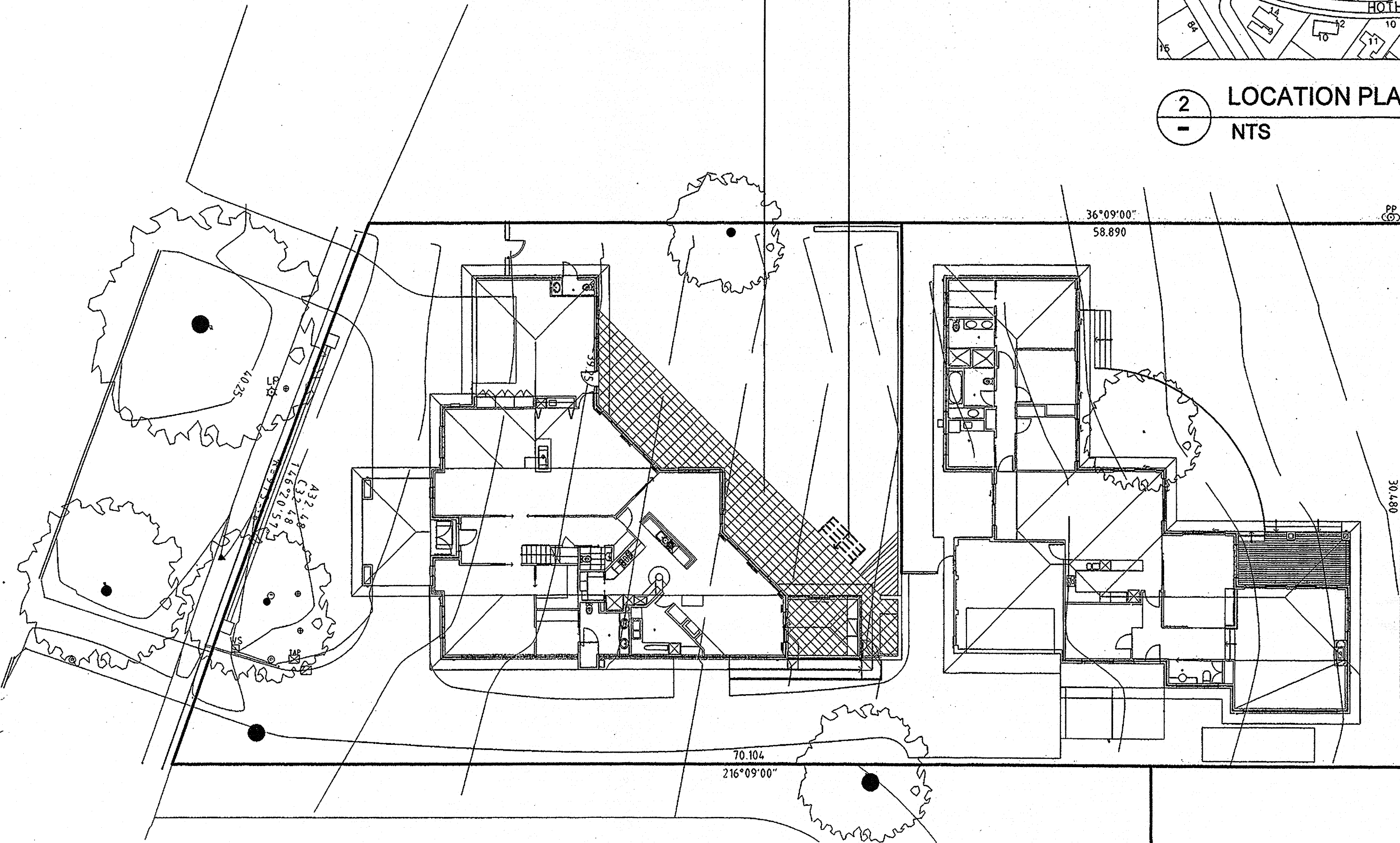

1 EXISTING SITE PLAN  
- 1:200 AT A2

NOTES:

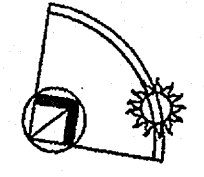

Plan No: 051368-B  
- 3 NOV 2005  
RECEIVED  
ACT Planning & Land Authority

Amended Approval issued under s.32 of the Building Act 2004  
David McCulloch Lic. No. 200428223  
This set of plans contains 10 sheets and this sheet numbered 5 of 10

AMENDMENTS

PROJECT  
WIND AND WATER PROTECTION

BLOCK	SECTION	SUBURB
11	5	DEAKIN

CLIENT  
P AND M DONAGHUE

DRAWING  
EXISTING SITE PLAN



DOWSE NORWOOD ARCHITECTS PTY LTD  
SUITE 10  
14 LONSDALE STREET  
BRADDON ACT 2612  
ABN: 43 097 309 325  
TEL: 02 6230 4688  
FAX: 02 6230 4699

DRAWN	VR
SCALE	1:200 AT A2
PROJ NO.	0453
DATE	14.09.05
DRAWING NO.	DWG 01
REVISION	B
ISSUE	

CHECKED	PSP	<input type="checkbox"/>
	DA	<input checked="" type="checkbox"/>
	BA	<input type="checkbox"/>
REVIEWED	CONST	<input type="checkbox"/>

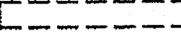
 EXISTING STRUCTURE  
 STRUCTURE TO BE REMOVED

LAND (PLANNING AND ENVIRONMENT) ACT 1991  
**APPROVAL AMENDED**  
 PURSUANT TO SECTION 247  
 IN RESPECT OF THE NOMINATED  
 AMENDMENTS ONLY  
 Delegate name ANDREW SENGER  
 Date 4/10/2005

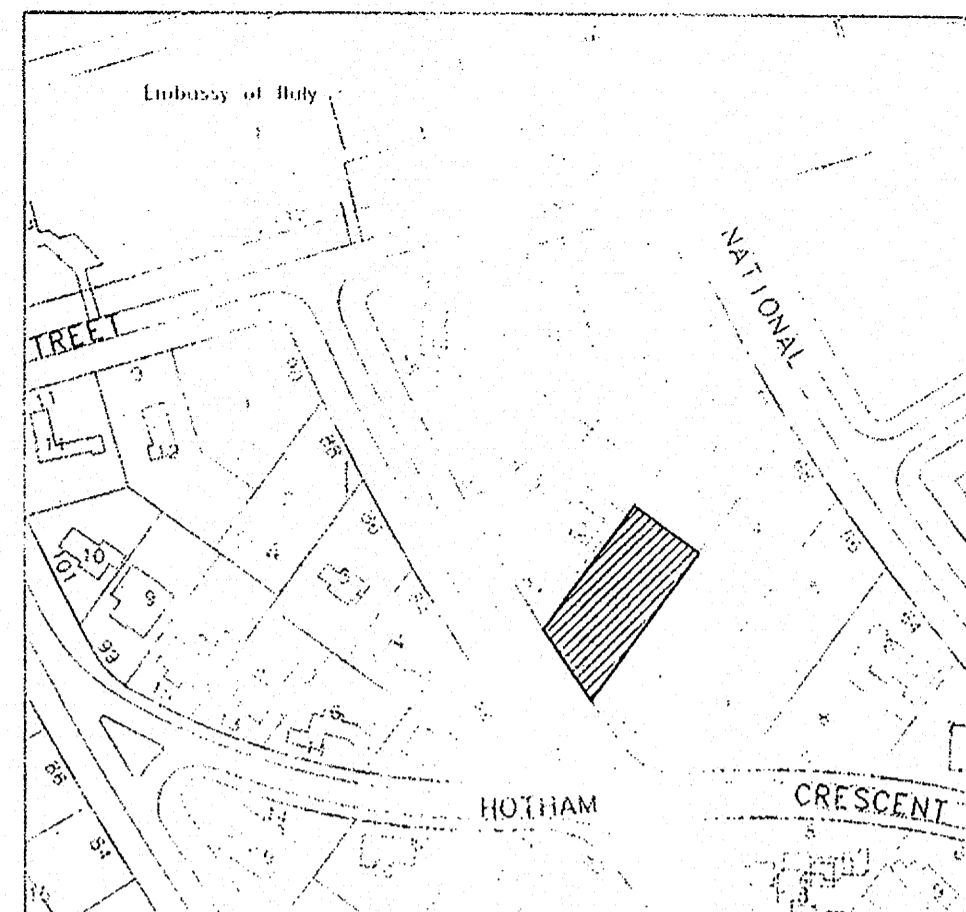

2 LOCATION PLAN  
 - NTS

Demolish and remove existing landing and stairs.  
 Refer to demolition procedure.  
 Position of proposed pergola.

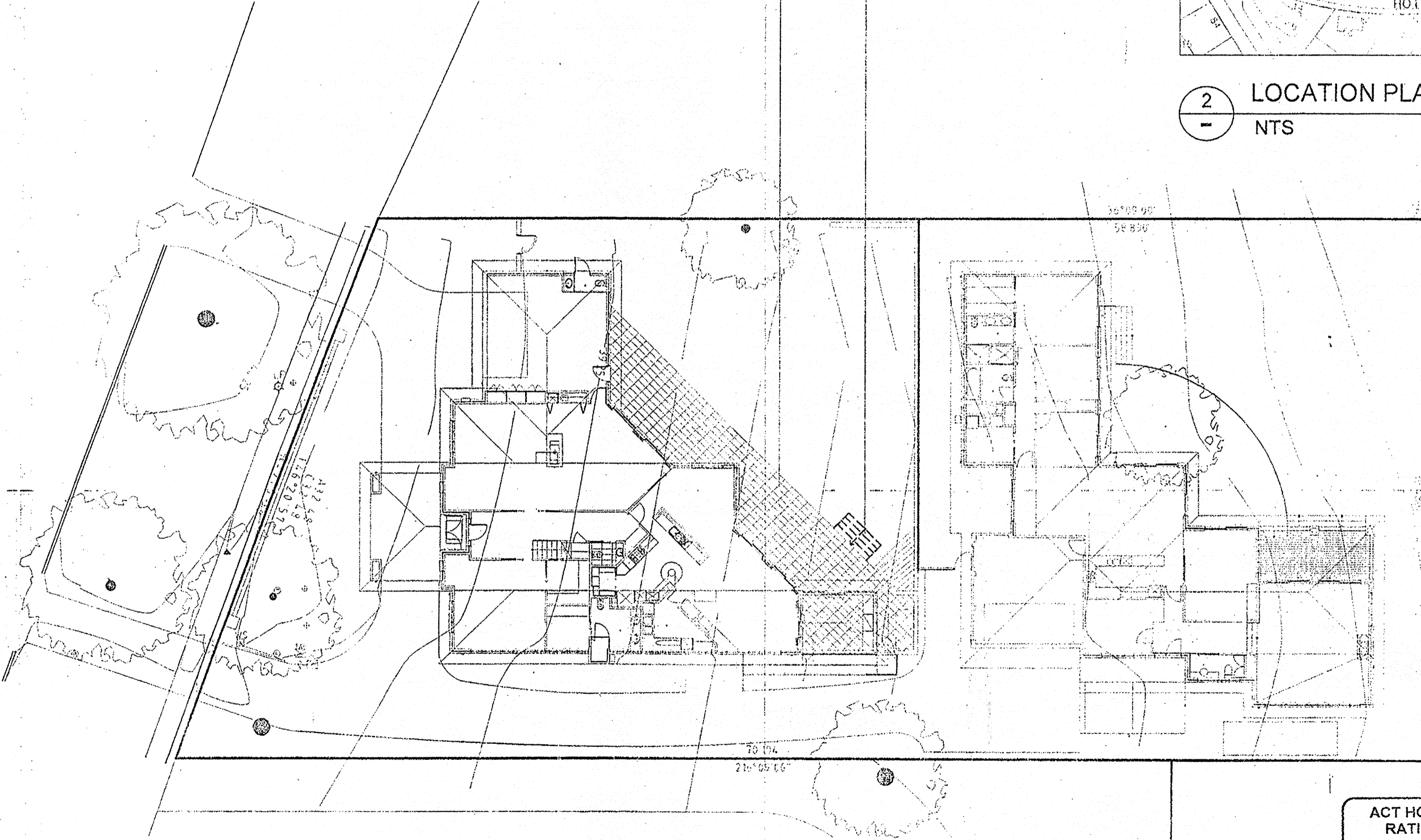

1 EXISTING SITE PLAN  
 - 1:200 AT A2

NOTES:

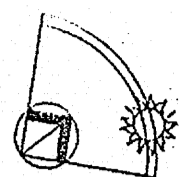

Plan No: **051368-B**  
 - 3 NOV 2005  
 RECEIVED  
 ACT Planning & Land Authority

Amended Approval issued under s.32 of the Building Act 2004.  
 David McCulloch *David McCulloch* Lic. No. 280428123  
 This set of plans contains 10 sheet/s and this  
 sheet numbered 6 of 10

AMENDMENTS	
PROJECT WIND AND WATER PROTECTION	
BLOCK 11	SECTION 5
SUBURB DEAKIN	
CLIENT P AND M DONAGHUE	
DRAWING EXISTING SITE PLAN	
 DOWSE NORWOOD ARCHITECTS PTY LTD SUITE 10 14 LONSDALE STREET BRADDON ACT 2612 ABN: 43 097 309 325 TEL: 02 6230 4688 FAX: 02 6230 4699	DRAWN VR
	SCALE 1:200 AT A2
	PROJ NO. 0453
	DATE 16.04.04
	DRAWING NO. DWG 01
	REVISION
	ISSUE
CHECKED	PSP <input type="checkbox"/>
	DA <input checked="" type="checkbox"/>
	BA <input type="checkbox"/>
REVIEWED	CONST <input type="checkbox"/>

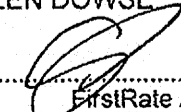
**ACT HOUSE ENERGY RATING SCHEME**  
 7 points 4 stars  
**26 OCT 2004**  
 GLEN DOWSE 01-0089  
  
 FirstRate Assessor

NOTE: NO CHANGE IN SITE AREA.

NOTES:

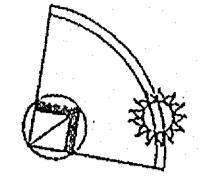

LAND (PLANNING AND ENVIRONMENT) ACT 1991  
**APPROVAL AMENDED**  
 PURSUANT TO SECTION 247  
 IN RESPECT OF THE NOMINATED  
 AMENDMENTS ONLY

Delegate name ANDREW SENGER  
 Date 4/10/2005

- New flat roof to fall to existing gutter.
- New 230mm brick veneer blade wall, refer to DWG 03 for dimensions.
- New step, refer to DWG 03 for dimensions.
- New steps and landing, refer to DWG 03 for dimensions.
- New steel posts to engineer's specification.

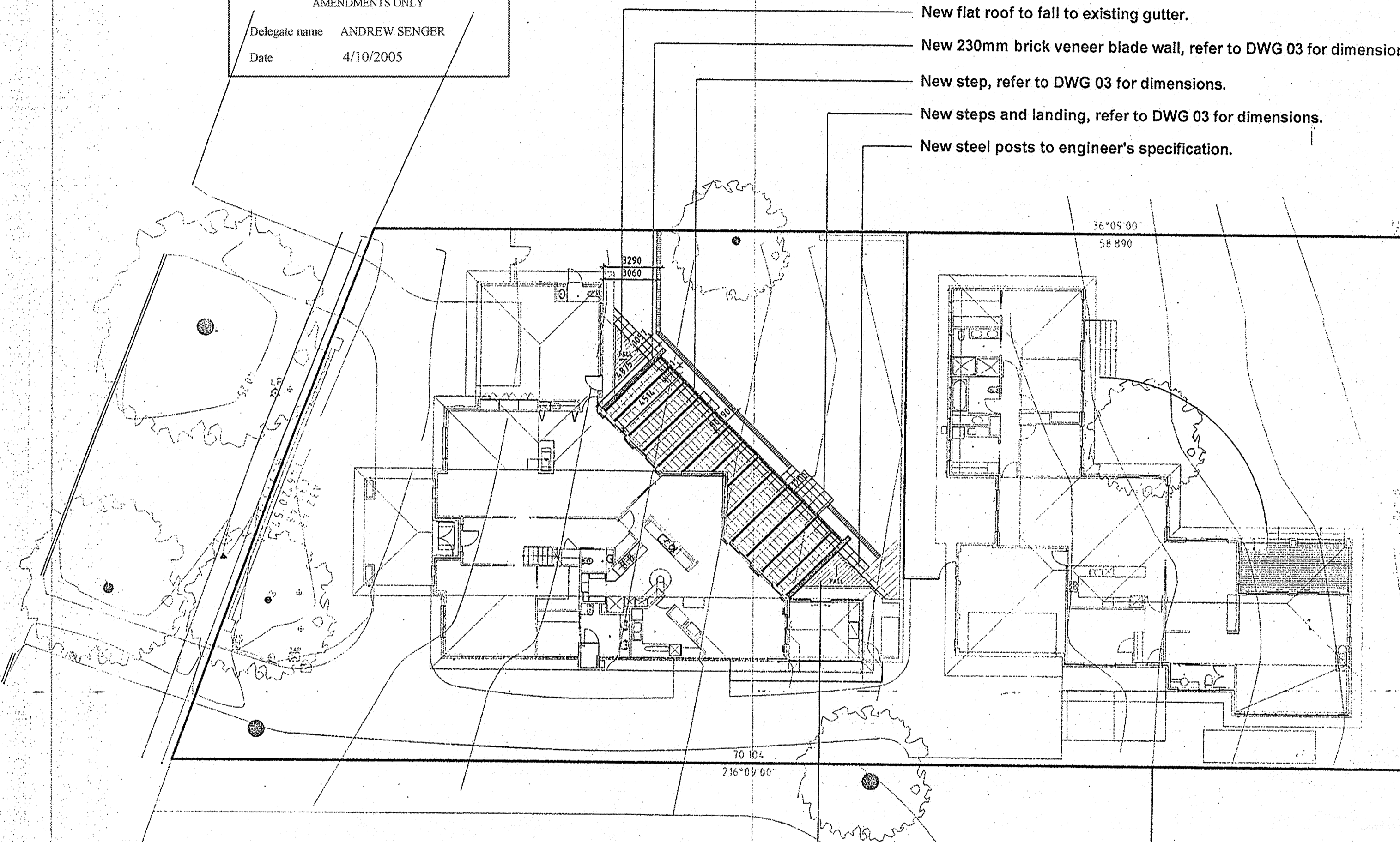

— New flat roof to fall to existing gutter.

Plan No: **051368-B**  
 - 3 NOV 2005  
 RECEIVED  
 ACT Planning & Land Authority

Amended Approval issued under s.32 of the Building Act 2004  
 David McCulloch *David McCulloch* Lic. No. 200428123  
 This set of plans contains 10 sheet/s and this  
 sheet numbered 7 of 10

AMENDMENTS  
 PROJECT  
**WIND AND WATER PROTECTION**

BLOCK 11 SECTION 5 SUBURB DEAKIN

CLIENT  
**P AND M DONAGHUE**

DRAWING  
**PROPOSED SITE PLAN**



DOWSE NORWOOD  
 ARCHITECTS PTY LTD  
 SUITE 10  
 14 LONSDALE STREET  
 BRADDON ACT 2612  
 ABN: 43 097 309 325  
 TEL: 02 6230 4688  
 FAX: 02 6230 4699

DRAWN	VR
SCALE	1:200 AT A2
PROJ NO.	0453
DATE	16.04.04
DRAWING NO.	DWG 02
REVISION	
ISSUE	

**ACT HOUSE ENERGY RATING SCHEME**  
 7 points 4 stars  
**26 OCT 2004**  
 GLEN DOWSE  
*Glen Dowse*  
 FirstRate Assessor

**1** PROPOSED SITE PLAN  
 1:200 AT A2

CHECKED	PSP	<input type="checkbox"/>
	DA	<input checked="" type="checkbox"/>
REVIEWED	DA	<input type="checkbox"/>
	CONST	<input type="checkbox"/>

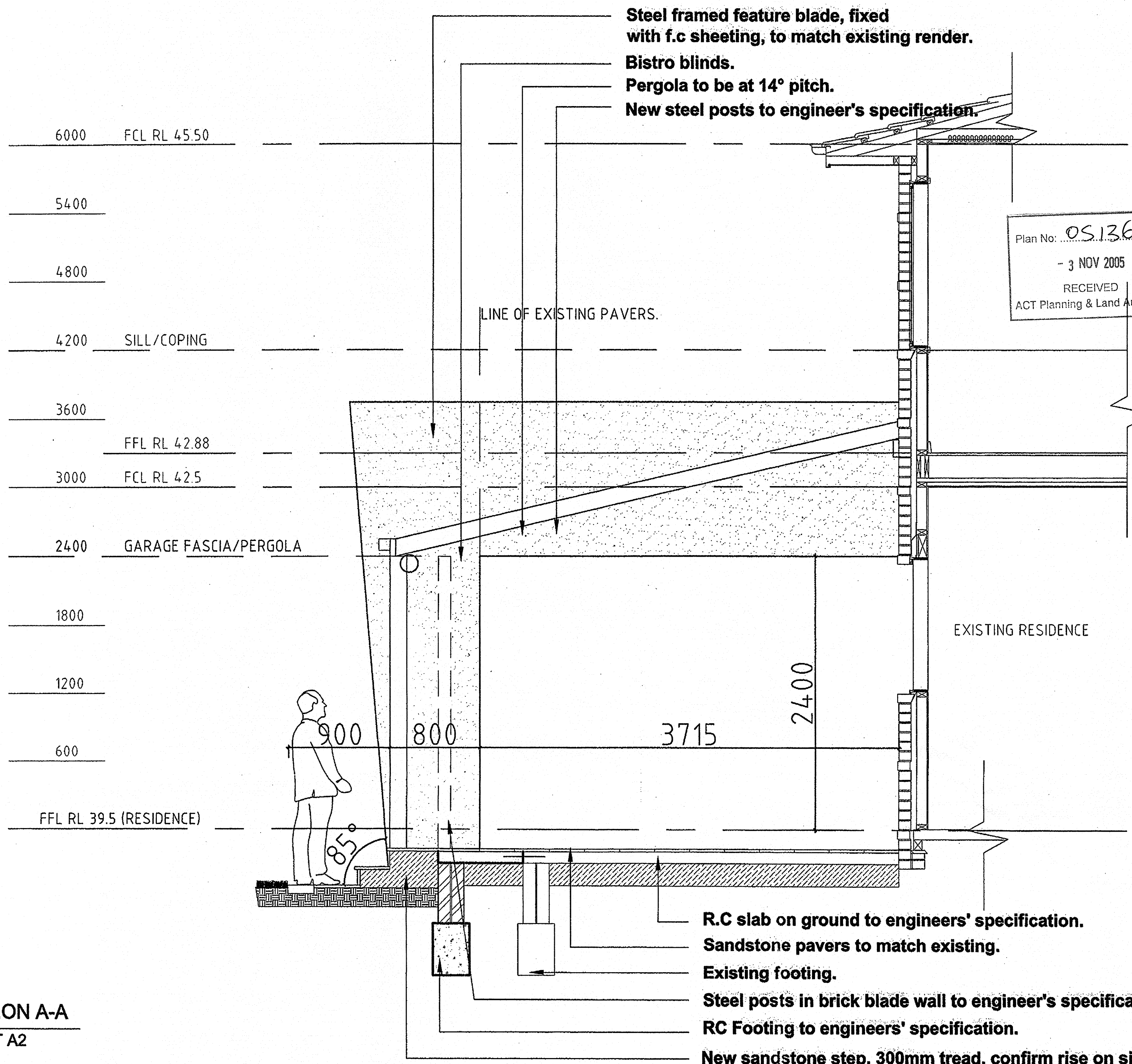

Steel framed feature blade, fixed with f.c sheeting, to match existing render.  
 Bistro blinds.  
 Pergola to be at 14° pitch.  
 New steel posts to engineer's specification.

Plan No: 05.1368-B  
 - 3 NOV 2005  
 RECEIVED  
 ACT Planning & Land Authority

LAND (PLANNING AND ENVIRONMENT) ACT 1991  
**APPROVAL AMENDED**  
 PURSUANT TO SECTION 247  
 IN RESPECT OF THE NOMINATED  
 AMENDMENTS ONLY  
 Delegate name ANDREW SENGER  
 Date 4/10/2005

Amended Approval issued under s.32 of the Building Act 2004  
 David McCulloch Lic. No. 200428123  
 This set of plans contains ..... sheets and this sheet numbered ..... of .....  
 2 of 10

AMENDMENTS	
BRICK FEATURE BLADES REVISED TO STEEL FRAMED (LIGHTWEIGHT)	23/2/05
ADDED POST, EXTENDED FLAT ROOF	14.09.05

PROJECT  
**WIND AND WATER PROTECTION**

BLOCK	SECTION	SUBURB
11	5	DEAKIN

CLIENT  
**P AND M DONAGHUE**

DRAWING  
**SECTION A-A**

 DOWSE NORWOOD ARCHITECTS PTY LTD SUITE 10 14 LONSDALE STREET BRADDON ACT 2612 ABN: 43 097 309 325 TEL: 02 6230 4688 FAX: 02 6230 4699	DRAWN	VR
	SCALE	1:25 AT A2
	PROJ NO.	0453
	DATE	14.09.05
	DRAWING NO.	DWG 05
REVISION	B	
ISSUE		

CHECKED	PSP	<input type="checkbox"/>
	DA	<input checked="" type="checkbox"/>
	BA	<input type="checkbox"/>
REVIEWED	CONST	<input type="checkbox"/>

R.C slab on ground to engineers' specification.  
 Sandstone pavers to match existing.  
 Existing footing.  
 Steel posts in brick blade wall to engineer's specification.  
 RC Footing to engineers' specification.  
 New sandstone step, 300mm tread, confirm rise on site.

**1 SECTION A-A**  
 1:25 AT A2

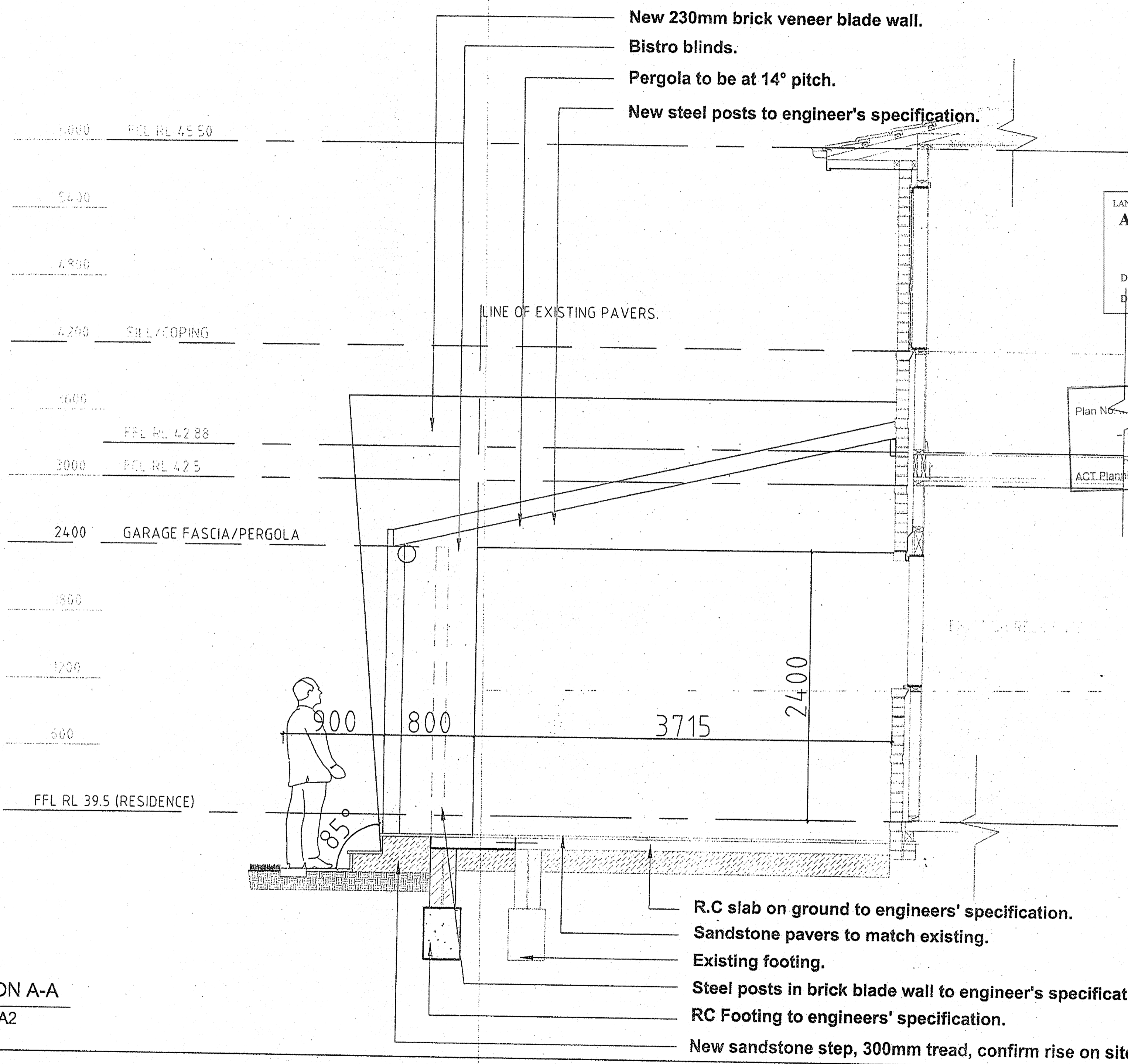

LAND (PLANNING AND ENVIRONMENT) ACT 1991  
**APPROVAL AMENDED**  
 PURSUANT TO SECTION 247  
 IN RESPECT OF THE NOMINATED  
 AMENDMENTS ONLY  
 Delegate name ANDREW SENGER  
 Date 4/10/2005

Plan No. OS1368-B  
 3 NOV 2005  
 RECEIVED  
 ACT Planning & Land Authority

Amended Approval issued under s.32 of the Building Act 2004  
 David McCulloch *McCulloch* Lic. No. 200428123  
 This set of plans contains 10 sheets and this  
 sheet numbered 9 of 10

AMENDMENTS		
PROJECT WIND AND WATER PROTECTION		
BLOCK 11	SECTION 5	SUBURB DEAKIN
CLIENT P AND M DONAGHUE		
DRAWING SECTION A-A		
 DOWSE NORWOOD ARCHITECTS PTY LTD SUITE 10 14 LONSDALE STREET BRADDON ACT 2612 ABN: 43 097 309 325 TEL: 02 6230 4688 FAX: 02 6230 4699	DRAWN	VR
	SCALE	1:25 AT A2
	PROJ NO.	0453
	DATE	16.04.04
	DRAWING NO.	DWG 05
REVISION		
ISSUE		
CHECKED	PSP	<input type="checkbox"/>
	DA	<input checked="" type="checkbox"/>
REVIEWED	BA	<input type="checkbox"/>
	CONST	<input type="checkbox"/>

**1** SECTION A-A  
 1:25 AT A2

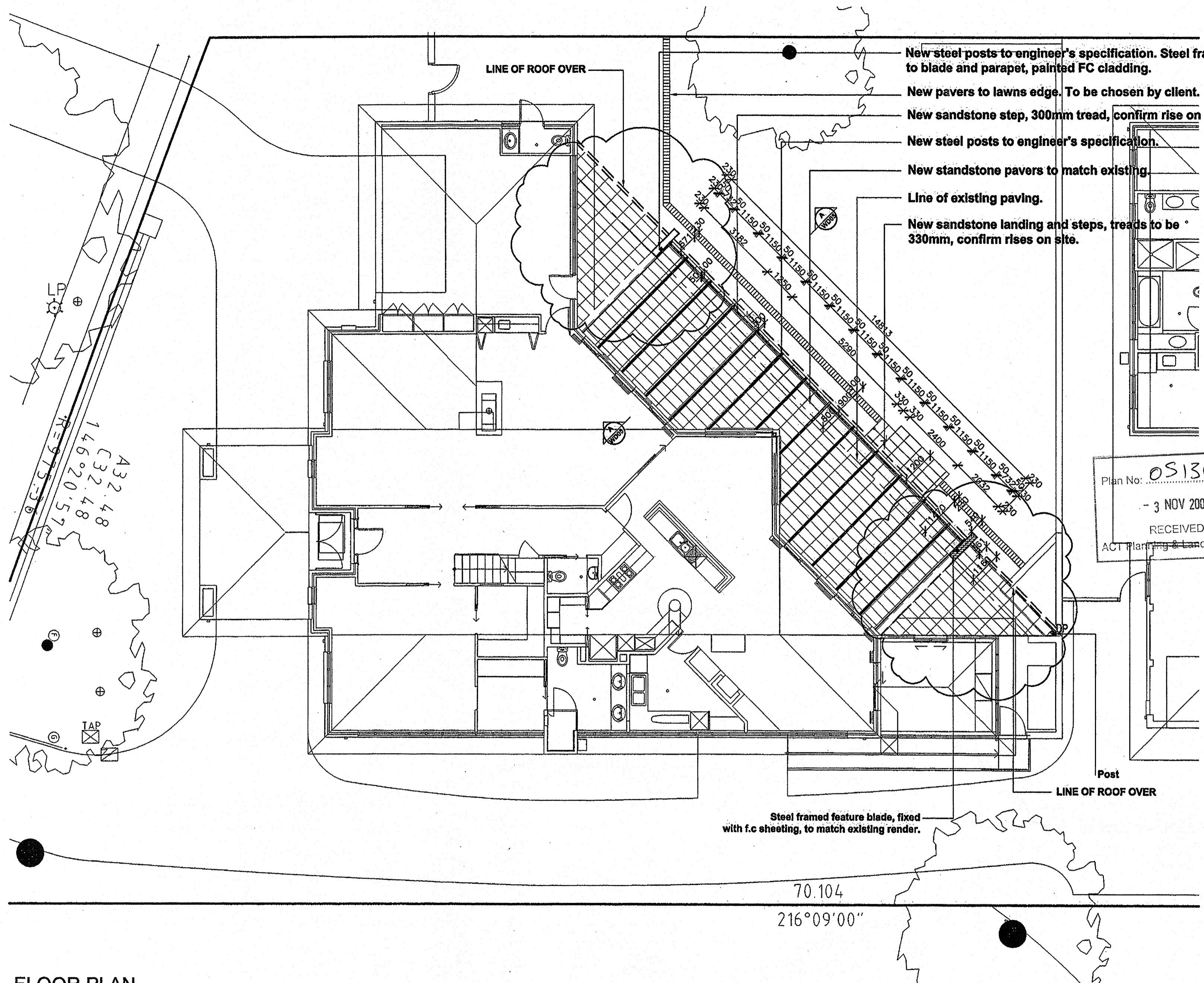

- LINE OF ROOF OVER
- New steel posts to engineer's specification. Steel frame to blade and parapet, painted FC cladding.
- New pavers to lawns edge. To be chosen by client.
- New sandstone step, 300mm tread, confirm rise on site.
- New steel posts to engineer's specification.
- New sandstone pavers to match existing.
- Line of existing paving.
- New sandstone landing and steps, treads to be 330mm, confirm rises on site.

NOTES:

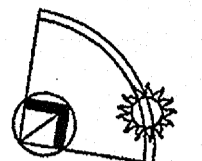

KEY:

- LINE OF EXISTING PAVING
- [Grid Pattern] NEW PAVING (TO MATCH EXISTING)

NOTE: THE CONTRACTOR/BUILDER SHALL VERIFY DIMENSIONS ON SITE BEFORE COMMENCING ANY WORK.

LAND (PLANNING AND ENVIRONMENT) ACT 1991  
**APPROVAL AMENDED**  
 PURSUANT TO SECTION 247  
 IN RESPECT OF THE NOMINATED  
 AMENDMENTS ONLY  
 Delegate name ANDREW SENGER  
 Date 4/10/2005

Plan No: 051368-B  
 - 3 NOV 2005  
 RECEIVED  
 ACT Planning & Land Authority

Amended Approval issued under s.32 of the Building Act 2004  
 David McCulloch *David McCulloch* Lic. No. 200428123  
 This set of plans contains 10 sheet/s and this sheet numbered 10 of 10

AMENDMENTS	
BRICK FEATURE BLADES REVISED TO STEEL FRAMED (LIGHTWEIGHT)	23/2/05
ADDED POST, EXTENDED FLAT ROOF	14.09.05

PROJECT  
**WIND AND WATER PROTECTION**

BLOCK 11	SECTION 5	SUBURB DEAKIN
----------	-----------	---------------

CLIENT  
**P AND M DONAGHUE**

DRAWING  
**PROPOSED FLOOR PLAN**

 DOWSE NORWOOD ARCHITECTS PTY LTD SUITE 10 14 LONSDALE STREET BRADDON ACT 2612 ABN: 43 097 309 325 TEL: 02 6230 4688 FAX: 02 6230 4699	DRAWN	VR
	SCALE	1:100 AT A2
	PROJ. NO.	0453
	DATE	14.09.05
	DRAWING NO.	DWG 03
REVISION	B	
ISSUE		
CHECKED	PSP	<input type="checkbox"/>
REVIEWED	DA	<input checked="" type="checkbox"/>
	BA	<input type="checkbox"/>
	CONST	<input type="checkbox"/>

1 FLOOR PLAN  
 1:100 AT A2



Building Act 2004, S151  
**Building Approval**

Project ID: B20232028

**PART A - PROJECT DETAILS**

Unit	Block	Section	Division (Suburb)	District	Jurisdiction
1	11	5	DEAKIN	CANBERRA CENTRAL	Australian Capital Territory

**PART B - WORKS REQUIRING BUILDING APPROVAL**

Item of building work to which this Building Approval relates:

Class of Occupancy	Nature of Work	Project Item Description	Other Description	Type Of Construction	Storeys	Area (m2)	Cost of Works (\$)
1a	New Standard	DA EXEMPT-RESIDENCE	Reinstatement of fire damaged dwelling	NA	2	143.00	214500.00

**The following work is exempt from development approval:**

- Single residential and extensions in existing areas

**PART C - CERTIFIERS DECLARATION**

I declare that in issuing this building approval under section 28 of the Building Act 2004:

- I am satisfied on reasonable grounds that the plans meet each applicable approval requirement under section 29 and is not prevented from being issued under section 30 or section 30A
- I have supplied all documents as required under 3.3 Building Act 2004
- I have prepared a notice (building approval certificate) certifying what approval requirements apply to the application and why the building approval is not prevented from being issued; and
- I have given the building approval certificate to the applicant.

In performing services as a certifier in relation to the work detailed in this application I am not in breach of my entitlement to act as a certifier in accordance with the Building Act 2004.

Full Name	Address	License Number	Expiry Date
CAPITAL CERTIFIERS PTY LTD	PO Box 954 FYSHWICK ACT 2609	2012818	30/06/2023

Date Issued : 8/06/2023

**NOTES**

**Utilities**

This application must also be accompanied by a Statement of Compliance from each relevant utility provider (for water, sewerage, electricity and stormwater) which confirms that the location and nature of earthworks, utility connections, proposed buildings, pavements and landscape features comply with utility standards, access provisions and asset clearance zones.

**Note 1:** If there is no stormwater easement or Territory owned stormwater pipes located within the property boundary, a "Statement of Compliance" for stormwater from TAMS (Asset Acceptance) is not required to be obtained.

**Note 2:** Where there is conflict between planning and utility requirements, the utility requirements take precedence over other codified or merit provisions.

## **Utilities – Demolition Only**

This application must be accompanied by a Statement of Endorsement for utilities (including water, sewerage, electricity and stormwater) stating that:

- all network infrastructure on or immediately adjacent to the site has been identified on the plan
- all potentially hazardous substances and conditions (associated with or resulting from the demolition process) that may constitute a risk to utility services have been identified
- all required network disconnections have been identified and the disconnection works comply with utility requirements
- all works associated with the demolition comply with and are in accordance with utility asset access and protection requirements

**Note: The documentation provided to the utility provider for endorsement must be consistent with the documentation that forms part of a development approval or the documentation verified as exempt from requiring development approval by a licensed certifier.**

## **Asbestos Advice**

If documents accompanying building approval do not include an asbestos assessment report as per the Building Act 2004, the building approval must have an Asbestos Advice attached as per the Act

Privacy Notice: The personal information on this form is being collected to enable processing of your application and to enable auditing and compliance of builders and certifiers by the Government appointed auditor. The information that you provide may be disclosed to the Australian Bureau of Statistics, ACT Revenue Office and the Taxation Office. The information may also be accessed by other government agencies and commercial organisations interested in building information.

NOTE: NO CHANGE IN SITE AREA.

NOTES:

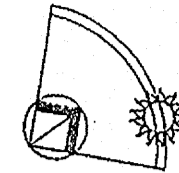

BCA class 1a, 10a  
BCA type n/a

APPROVAL DATE  
8/06/2023  
CAPITAL CERTIFIERS PTY LTD  
BUILDING APPROVAL  
issued under the s.28 of  
the Building Act 2004.  
CAPITAL CERTIFIERS  
PTY LTD  
COLA LIC. 2012 818  
ACN: 158 851 239  
SL

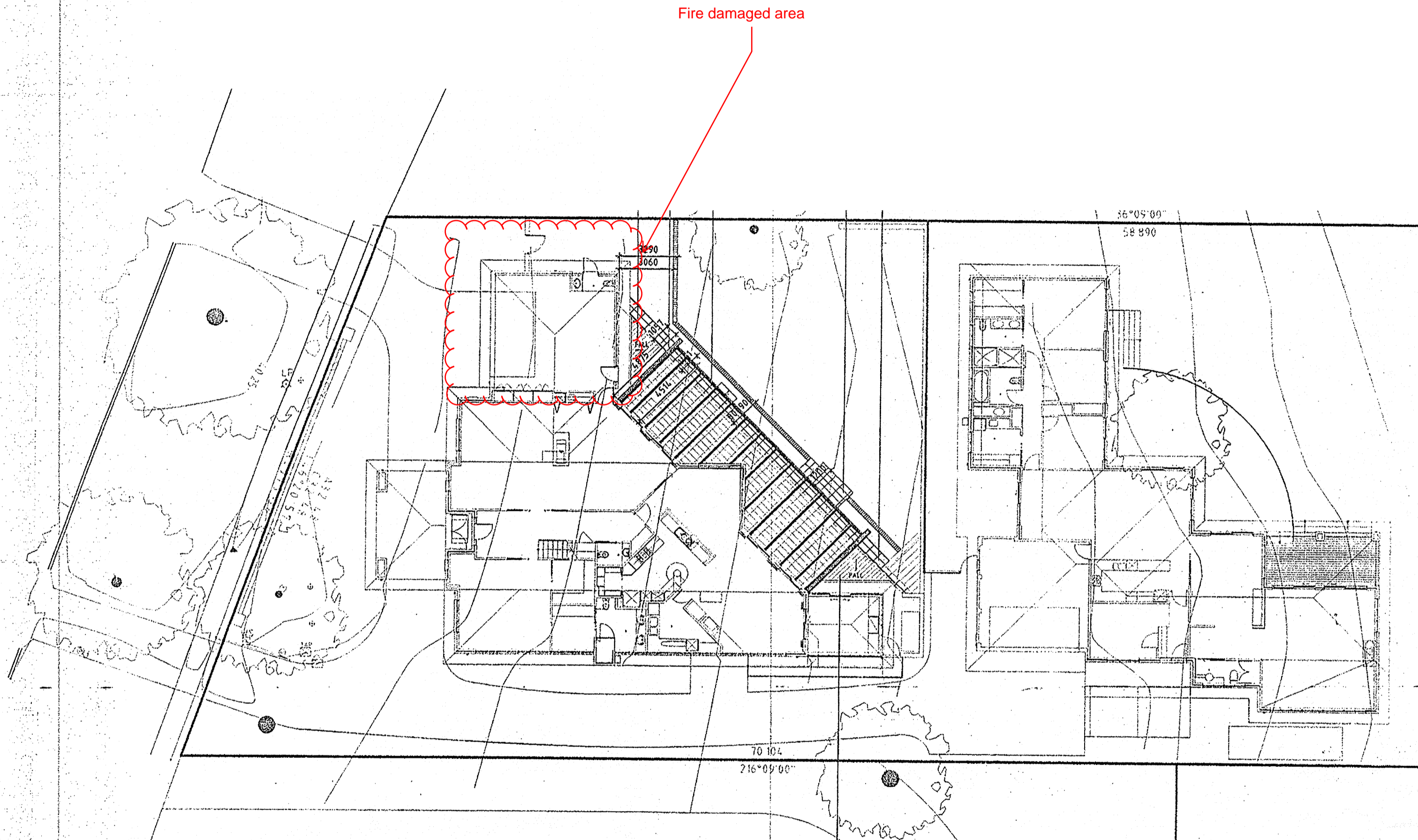

AMENDMENTS

PROJECT

BLOCK 11	SECTION 5	SUBURB DEAKIN
-------------	--------------	------------------

DRAWING

SITE PLAN

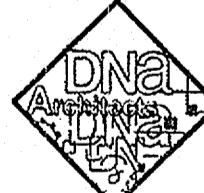
 DOWSE NORWOOD ARCHITECTS PTY LTD SUITE 10 14 LONSDALE STREET BRADDON ACT 2612 ABN: 43 097 309 325 TEL: 02 6230 4688 FAX: 02 6230 4699	DRAWN	VR
	SCALE	1:200 AT A2
	PROJ NO.	0453
	DATE	16.04.04
	DRAWING NO.	DWG 02
REVISION		
ISSUE		
CHECKED	PSP	<input type="checkbox"/>
	DA	<input checked="" type="checkbox"/>
REVIEWED	BA	<input type="checkbox"/>
	CONST	<input type="checkbox"/>

1 SITE PLAN  
1:200 AT A2

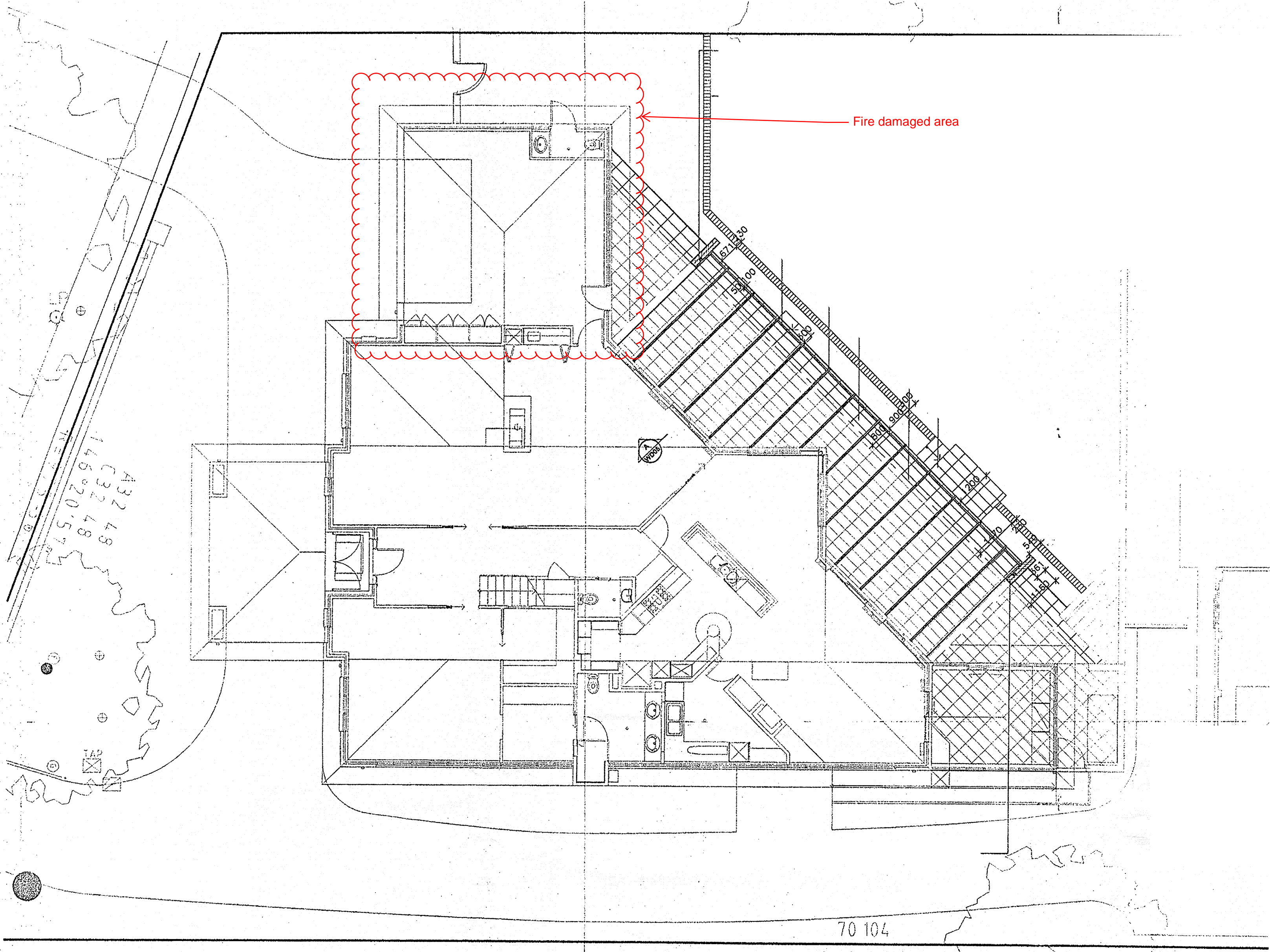

NOTES:

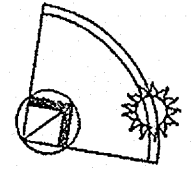

KEY:

--- LINE OF EXISTING PAVING

 NEW PAVING (TO MATCH EXISTING)

NOTE: THE CONTRACTOR/BUILDER SHALL VERIFY DIMENSIONS ON SITE BEFORE COMMENCING ANY WORK.

APPROVAL DATE  
8/06/2023  
**CAPITAL CERTIFIERS** PTY LTD  
BUILDING APPROVAL  
issued under the s.28 of  
the Building Act 2004.  
CAPITAL CERTIFIERS  
PTY LTD  
COLA LIC. 2012 818  
ACN: 158 851 239  
*SL*

AMENDMENTS

PROJECT  
**WIND AND WATER PROTECTION**

BLOCK 11	SECTION 5	SUBURB DEAKIN
-------------	--------------	------------------

CLIENT

DRAWING  
**FLOOR PLAN**

DRAWN	VR
SCALE	1:100 AT A2
PROJ NO.	0453
DATE	16.04.04
DRAWING NO.	DWG 03
REVISION	
ISSUE	
PSP	<input type="checkbox"/>
DA	<input checked="" type="checkbox"/>
IA	<input type="checkbox"/>
CONST	<input type="checkbox"/>

**1 FLOOR PLAN**  
1:100 AT A2

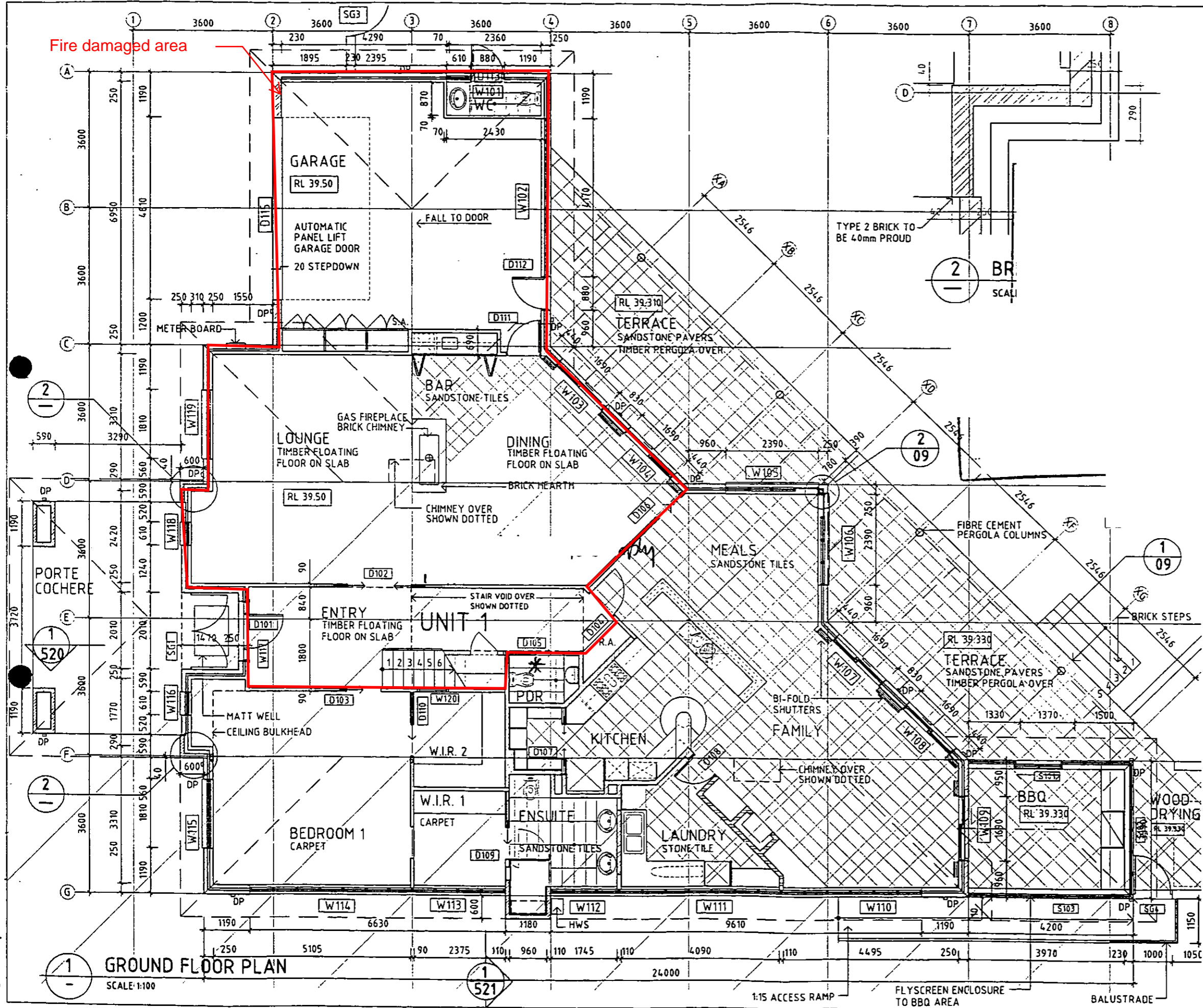

APPROVAL DATE  
8/06/2023  
CAPITAL  
CERTIFIERS P/L  
BUILDING APPROVAL  
Issued under the s.28 of  
the Building Act 2004.  
CAPITAL CERTIFIERS  
PTY LTD  
COLA LIC. 2012 818  
ACN: 158 851 239  
SLL

PROJECT: DUAL OCCUPANCY  
STAGE: DOCUMENTATION  
UNIT 1  
GROUND FLOOR PLAN

CLIENT:  
PROJECT ADDRESS: 79 DOMINION CIRCUIT  
BLOCK: 11 SECTION: 5 DIVISION: DEAKIN

SCALE: 1:100  
DRAWN: HG  
DATE: MARCH 2000  
DWG NO: 9930-05-08  
AMDT NO:

CHECKED:

VERIFIED:

1 GROUND FLOOR PLAN

SCALE: 1:100

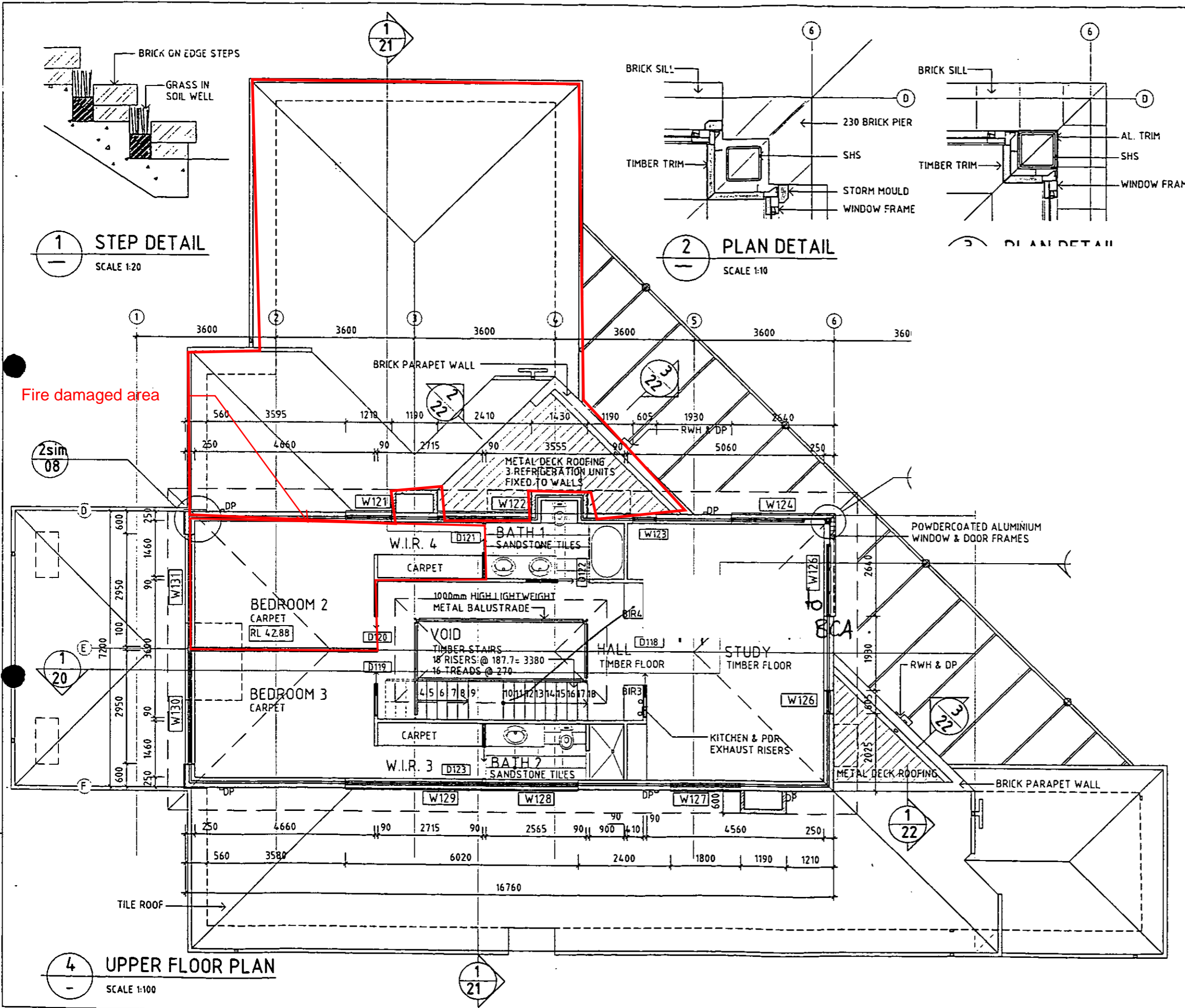

**DRAWINGS TO BE READ IN CONJUNCTION WITH SCHEDULES**

**LEGEND**

- TIMBER STUD FRAMED WALLS WITH PLASTERBOARD/FC LINING
- FACE BRICK TYPE 1
- FACE BRICK TYPE 2

APPROVAL DATE: 8/06/2023  
 CAPITAL CERTIFIERS PTY LTD  
 BUILDING APPROVAL issued under the s.28 of the Building Act 2004.  
 COLA LIC. 2012 818  
 ACN: 158 851 239  
 SLL

DO NOT SCALE OFF DRAWINGS. USE FIGURED DIMENSIONS. VERIFY ALL DIMENSIONS ON SITE. NOT TO BE USED OR COPIED WITHOUT WRITTEN PERMISSION.  
 COPYRIGHT © 2000 STRINE DESIGN

PROJECT: DUAL OCCUPANCY  
 STAGE: DOCUMENTATION  
 DRAWING TITLE: UNIT 1 UPPER FLOOR PLAN

L & MARCIA DONAHUE

PROJECT ADDRESS: 79 DOMINION CIRCUIT  
 BLOCK: 11 SECTION: 5 DIVISION: DEAKIN

SCALE:  
 DRAWN: HG  
 DATE: MARCH 2000  
 DWG NO: 9930-05-09  
 AMDT NO:

CHECKED:  
 1m 2m 3m  
 VERIFIED:

DRAWINGS TO BE READ IN CONJUNCTION WITH SCHEDULES

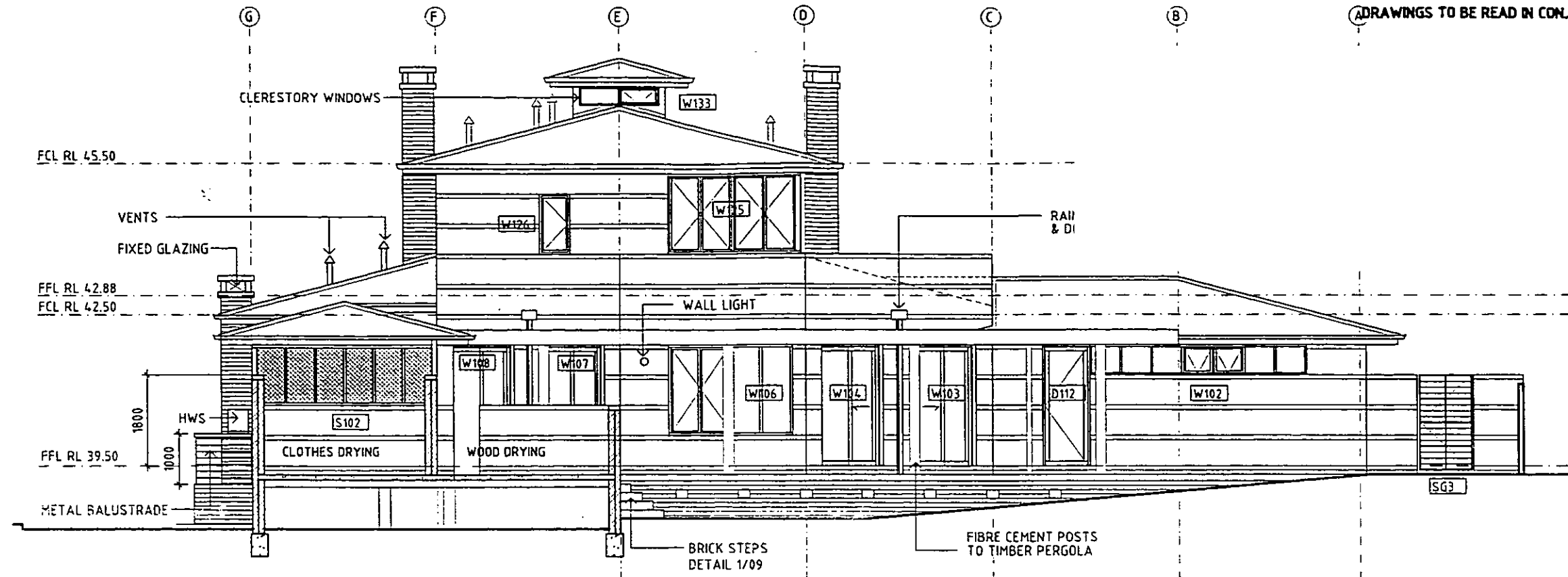

**1** UNIT 1 - NORTH EAST ELEVATION  
SCALE 1:100

Fire damaged area

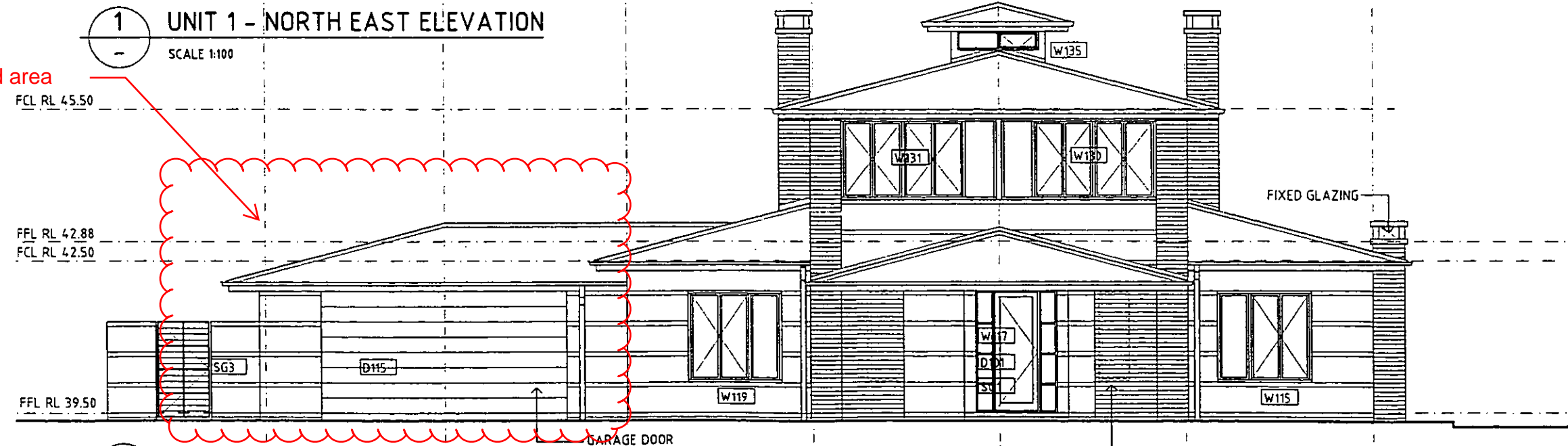

**2** UNIT 1 - SOUTH WEST ELEVATION  
SCALE 1:100

APPROVAL DATE  
8/06/2023  
CAPITAL CERTIFIERS P/L  
BUILDING APPROVAL  
issued under the s.28 of  
the Building Act 2004.  
CAPITAL CERTIFIERS  
PTY LTD  
COLA LIC. 2012 818  
ACN: 158 851 239  
SLL

<b>PROJECT:</b> DUAL OCCUPANCY	<b>CLIENT:</b> PAUL & MARCIA DONAGHUE		<b>DATE:</b> MARCH 2000	<b>CHECKED:</b>
<b>STAGE:</b> DOCUMENTATION	<b>PROJECT ADDRESS:</b> 79 DOMINION CIRCUIT		<b>DRAWN:</b> HG	1m 2m 3m
<b>DRAWING TITLE:</b> UNIT 1 - NORTH EAST & SOUTH WEST ELEVATIONS	<b>BLOCK SECTION DIVISION:</b> 11 5 DEAKIN		<b>SCALE:</b> 1:100	<b>VERIFIED:</b>
<b>COPYRIGHT © 2000</b> STRINE DESIGN DO NOT SCALE OFF DRAWINGS. USE FIGURED DIMENSIONS. VERIFY ALL DIMENSIONS ON SITE. NOT TO BE USED OR COPIED WITHOUT WRITTEN PERMISSION.			<b>DWG NO:</b> 9930-05-19	<b>AMDT NO:</b>

DRAWINGS TO BE READ IN CONJUNCTION WITH SCHEDULES

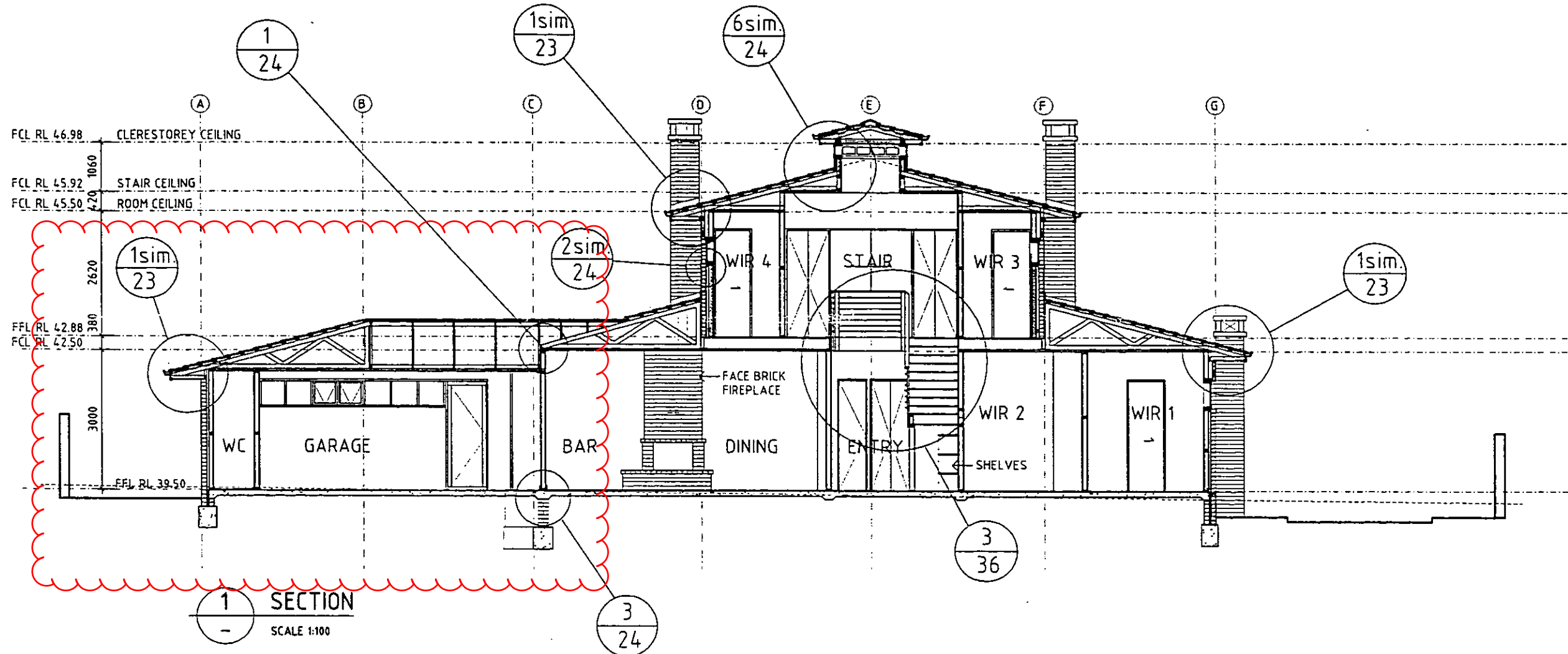

PROJECT: DUAL OCCUPANCY

STAGE: DOCUMENTATION

DRAWING TITLE: UNIT 1 SECTION

COPYRIGHT © 2000 STRINE DESIGN

DO NOT SCALE OFF DRAWINGS. USE FIGURED DIMENSIONS.  
VERIFY ALL DIMENSIONS ON SITE.  
NOT TO BE USED OR COPIED WITHOUT WRITTEN PERMISSION.

CLIENT: PAUL & MARCIA DONAGHUE

PROJECT ADDRESS: 79 DOMINION CIRCUIT

BLOCK	SECTION	DIVISION
11	5	DEAKIN

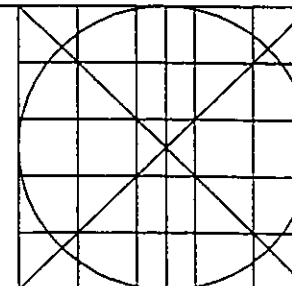

DATE: MARCH 2000

DRAWN: HG

SCALE: 1:100

DWG NO: 9930-05-21

AMDT NO:

CHECKED:

1.0m 2.0m 3.0m

VERIFIED:



**SILVER WOLF PROJECTS PTY LTD**  
Civil Engineers, Building Consultants and Project Managers  
ABN 36 108 257 674

11 April 2023

SWP Ref: 2300739  
SWP-SIR- 2300739 Rev.A

Advanced Buildings (ACT) Pty Ltd

## Structural Directives #1:

**Insured:** Unit Plan 2043  
**Address:** 79 Dominion Circuit, Deakin, ACT, 2600  
**Insurer:** Strata Unit Underwriters  
**Insurance Ref No:** SUU224310318  
**Builder:** Advanced Buildings (ACT) Pty Ltd  
**Builder Ref No:** 1421  
**Site Inspection:** 4 April 2023 – 2.00pm

Thank you for your instruction dated 24 March 2023 to inspect and provide a report on our findings at the above address; specifically, you have requested that we report on the following:

***“Please provide engineering details and requirements.”***



**NSW Sydney** 02 8580 7934 **Northern NSW Tweed Heads** 02 8580 7934 **ACT Kingston** 02 8580 7934  
**VIC Altona** 03 7001 7469 **QLD North Lakes** 07 3093 2223 **SA Glenelg** 08 7077 9257

[info@silverwolfprojects.com.au](mailto:info@silverwolfprojects.com.au) [www.silverwolfprojects.com.au](http://www.silverwolfprojects.com.au)





## Overview

The property in question is a two storey rendered brick veneer dwelling. The ground floor is concrete with the remainder of the residence consisting of timber frame supporting a tiled roof.

### Image 1 - 3

The subject property was constructed in 2000 (22) years old.

For referencing purposes, an aerial site plan of the subject property in the orientation of True North has been provided in **Figure 1**.

For tendering purposes, we have provided a highlighted plan of the property indicating the extent of the fire and smoke affected area **Figure 2** and **Figure 3**.



**Figure 1- Aerial Site Plan of Subject Property**

Our Office attended site 29 July 2022 and provided our Scope of Works dated 29 August 2022 for the reconstruction of the fire damaged building as best visible at the time of the inspection.

As you have advised, works have commenced by your Company to which the following advice is required following partial demolition and removal of fire damaged building elements.

**NSW Sydney** 02 8580 7934 **Northern NSW Tweed Heads** 02 8580 7934 **ACT Kingston** 02 8580 7934  
**VIC Altona** 03 7001 7469 **QLD North Lakes** 07 3093 2223 **SA Glenelg** 08 7077 9257

info@silverwolfprojects.com.au www.silverwolfprojects.com.au



ACT CONSTRUCTION LIC 20201315 NSW BUILDERS LIC 237451C NSW REST DEMOLITION LIC 207180 QLD QBCC BUILDING LIC 15216451 VBA LIC CBD-U-73771



## Observations & Structural Directives

*Photos Attached as Appendix*

Inspection was undertaken at the subject property in the presence of the Insured and David Harrison of Advanced Buildings to which the following was noted:

### Smoke and Soot Stained Brickwork and Existing Steel Work

#### Image 1

1. Current steel work which is exposed is structurally sound and does not require replacement. We advise the current steel work can remain in place, be reused and painted with anti-corrosive paintwork [where necessary] following cleaning down and sanitating of all soot and smoke staining.
2. We also advise that the current external exposed brickwork which is soot and smoke stained can remain in place and requires cleaning down and sanitating of all soot and smoke staining.

### Existing Brickwork Walls

#### Image 2

3. We advise the current brickwork in place can remain in place with new brickwork integrated and toothed into the existing accordingly.

### Existing Brick Veneer Wall

#### Image 3

4. We advise the current timber framework of the brick veneer wall requires replacement in accordance with AS 1684.2 with the existing brick veneer to remain in place and propped accordingly during the course of framework replacement.
5. All existing wall ties of the brick veneer to remain in place and re-used and affixed into new timber framework.



### Termite Treatment

6. In our opinion, there is no functional termite barrier and a retrospective system is to be implemented accordingly.

NSW Sydney 02 8580 7934 Northern NSW Tweed Heads 02 8580 7934 ACT Kingston 02 8580 7934  
 VIC Altona 03 7001 7469 QLD North Lakes 07 3093 2223 SA Glenelg 08 7077 9257

info@silverwolfprojects.com.au www.silverwolfprojects.com.au



ACT CONSTRUCTION LIC 20201315 NSW BUILDERS LIC 237451C NSW REST DEMOLITION LIC 207180 QLD QBCC BUILDING LIC 15216451 VBA LIC CBD-U-73771



## Qualification on any Reference Made to Current NCC BCA 2019, Australian Standards and/or Guidelines within the Report

We advise that any reference made to current NCC Building Code of Australia (BCA) 2019, Australian Standards and/or guidelines has ONLY been made to clarify and explain the mechanism of damage/occurrence unless clearly stated otherwise.

Such reference to current NCC BCA 2019, Australian Standards and/or guidelines is not for the purpose of compliance and/or conjecture about building/design/construction/workmanship defects unless clearly stated otherwise.

The Building Code of Australia (BCA) has developed and issued for the first time in 1988; however, this version of BCA was not adopted by any of the States and Territories up until the BCA 1990 version which was adopted at various dates by each States and Territories namely, ACT on 5/11/90, NSW on 1/1/92, NT on 18/12/91, QLD on 1/1/92, SA on 17/6/91, TAS on 2/11/94, on VIC on 8/4/91 and WA on 28/7/89.

In cases where the age of building and construction predates the above-mentioned adoption dates of BCA, we advise any reference made to BCA should not be used for assessment of either design, construction and/or workmanship defects.

## Closure

We confirm our report has been prepared in an objective and independent manner as a professional and Chartered Engineering and Licenced Building Firm subject to reference and application of qualified engineering method, factual and evidence-based assessment without prejudice.

We advise that our site inspection has only completed in areas where pertains to your instructions or requests/issues raised during inspection onsite. We confirm areas not included within this report was not subject of the instructions and/or safe access to the areas of concern was not available despite our reasonable attempts to undertake the inspection in those areas.

Our method of visual and non-destructive inspection, assessment and reporting has been completed with reference to the National Building Code of Australia (NCC BCA 2019), relevant Australian Standards, manufacture's specifications and/or relevant state Guide to Standards and Tolerances where applicable.



**NSW Sydney** 02 8580 7934 **Northern NSW Tweed Heads** 02 8580 7934 **ACT Kingston** 02 8580 7934  
**VIC Altona** 03 7001 7469 **QLD North Lakes** 07 3093 2223 **SA Glenelg** 08 7077 9257

info@silverwolfprojects.com.au www.silverwolfprojects.com.au



ACT CONSTRUCTION LIC 20201315 NSW BUILDERS LIC 237451C NSW REST DEMOLITION LIC 207180 QLD QBCC BUILDING LIC 15216451 VBA LIC CBD-U-73771



We trust this meets your requirements and should you require further information or clarification on the matter, please do not hesitate to contact the undersigned.

Yours Faithfully,

**Silver Wolf Projects Pty Ltd**

Inspected &  
Prepared By:

Deniz Bekir  
Principal Engineer/Building  
Consultant  
B.E. (Civil)(Hons) Certificate IV  
Building Studies  
MIE Aust. CPEng NER 2066978  
NSW PRE 995 (Civil/Structural)  
RPEQ 12771  
VIC PE 001961

NSW Building Contractors Lic No.  
161767C  
ACT Contractors Lic No.  
20201215  
QBCC Contractors Lic No.  
15213813  
VBA Building Lic No. DB-U 72448

Approved By:

Nik Housh  
Associate Structural/Civil  
Engineer  
B.E (Civil) M.Eng (Structural)  
MIE Aust. CPEng NER 4261785  
NSW PRE 1053 (Civil/Structural)  
RPEQ 17145

APPROVAL DATE  
8/06/2023

CAPITAL CERTIFIERS P/L  
CRICOS PROVIDER  
ACN 158 851 239

BUILDING APPROVAL  
issued under the s.28 of  
the Building Act 2004.  
CAPITAL CERTIFIERS  
PTY LTD  
COLA LIC. 2012 818  
ACN: 158 851 239

SLW

**NSW Sydney** 02 8580 7934 **Northern NSW Tweed Heads** 02 8580 7934 **ACT Kingston** 02 8580 7934  
**VIC Altona** 03 7001 7469 **QLD North Lakes** 07 3093 2223 **SA Glenelg** 08 7077 9257

info@silverwolfprojects.com.au www.silverwolfprojects.com.au



ACT CONSTRUCTION LIC 20201315 NSW BUILDERS LIC 237451C NSW REST DEMOLITION LIC 207180 QLD QBCC BUILDING LIC 15216451 VBA LIC CBD-U-73771



## Images



**Image 1.** View of the Exposed Beams and Soot/Smoke Affected Brickwork



**NSW Sydney** 02 8580 7934 **Northern NSW Tweed Heads** 02 8580 7934 **ACT Kingston** 02 8580 7934  
**VIC Altona** 03 7001 7469 **QLD North Lakes** 07 3093 2223 **SA Glenelg** 08 7077 9257

[info@silverwolfprojects.com.au](mailto:info@silverwolfprojects.com.au) [www.silverwolfprojects.com.au](http://www.silverwolfprojects.com.au)



ACT CONSTRUCTION LIC 20201315 NSW BUILDERS LIC 237451C NSW REST DEMOLITION LIC 207180 QLD QBCC BUILDING LIC 15216451 VBA LIC CBD-U-73771



**Image 2.** View of the Existing Brickwork to Remain and New Brickwork to Integrate and Tooth Into

APPROVAL DATE  
8/06/2023

**CAPITAL CERTIFIERS** PTY LTD  
2015 2023 2018

BUILDING APPROVAL  
issued under the s.28 of  
the Building Act 2004.

CAPITAL CERTIFIERS  
PTY LTD  
COLA LIC. 2012 818  
ACN: 158 851 239

SLH

**NSW Sydney** 02 8580 7934 **Northern NSW Tweed Heads** 02 8580 7934 **ACT Kingston** 02 8580 7934  
**VIC Altona** 03 7001 7469 **QLD North Lakes** 07 3093 2223 **SA Glenelg** 08 7077 9257

info@silverwolfprojects.com.au www.silverwolfprojects.com.au



ACT CONSTRUCTION LIC 20201315 NSW BUILDERS LIC 237451C NSW REST DEMOLITION LIC 207180 QLD QBCC BUILDING LIC 15216451 VBA LIC CBD-U-73771



**Image 3.** View of the Brick Veneer Timber Stud Work to Removed and Replaced, Veneer to Remain in Place

APPROVAL DATE  
8/06/2023

**CAPITAL CERTIFIERS P/L**  
PROFESSIONAL CERTIFIED  
ACN 158 851 239

BUILDING APPROVAL  
issued under the s.28 of  
the Building Act 2004.  
CAPITAL CERTIFIERS  
PTY LTD  
COLA LIC. 2012 818  
ACN: 158 851 239

SLL

**NSW Sydney** 02 8580 7934 **Northern NSW Tweed Heads** 02 8580 7934 **ACT Kingston** 02 8580 7934  
**VIC Altona** 03 7001 7469 **QLD North Lakes** 07 3093 2223 **SA Glenelg** 08 7077 9257

info@silverwolfprojects.com.au www.silverwolfprojects.com.au



ACT CONSTRUCTION LIC 20201315 NSW BUILDERS LIC 237451C NSW REST DEMOLITION LIC 207180 QLD QBCC BUILDING LIC 15216451 VBA LIC CBD-U-73771

PLAN OF SANITARY DRAINAGE

For  
PAUL & MARCIA DONAHUE  
Block 11 Section 5 DEAKIN

Scale 1:200

All work must be carried out in conformity with the  
Canberra Sewerage and Water Supply Regulations

DESIGNED TO AS 3500

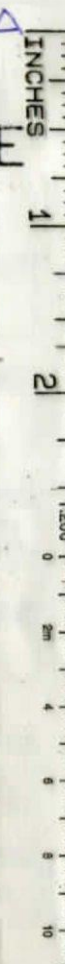

NOTES:

1. Drains to be laid shown in BLUE lines.
2. Existing drains shown in GREEN lines.
3. Existing drains X'ed in RED to be abolished to approval.
4. Drains to be supported on or from solid ground.
5. Copper pipes to be in accordance with AS.1432-1973 Table 2 Type B tubes.
6. Unplasticised Polyvinyl Chloride pipe drains (U.P.V.C.) including STACKS, to be constructed in accordance with AS.2032-1977, and Canberra Codes of Practice
7. Drains under Building must be retested. If test failed then old drain must be replaced using either RR/VCP or UPVC pipe material.
8. Connection to existing main/manhole to be made by A.C.T.E.W. at Contractor's expense.
9. Sewer branch to be located on site before any work is commenced.
10. This Plan to be read in conjunction with approved Architectural Plans and Specifications.
11. ORG levels to be in accordance with AS3500.2 Clause 4.6.6.5 and 4.6.6.7
12. I.O. at Property Boundary is to be raised to Ground Level in accordance with Plumbing Note No. 3.
13. Provide and install approved fire stop collars to all U.P.V.C. penetrations of fire rated walls and floors.

REFERENCE:

- D.T. Disconnecter Trap
- E.J. Expansion Joint
- E.V. Educt Vent
- F.W. Floor Waste
- G.T. Gully Trap
- I.C. Inspection Chamber
- I.O. Inspection Opening
- J.U. Jump Up
- M.H. Manhole
- O.R.G. Overflow Relief Gully
- S.V.P. Soil Vent Pipe
- U.P.V.C. Unplasticised Polyvinyl Chloride
- V.C.P. Vitrified Clay Pipe
- V.P. Vent Pipe

FIXTURES:

- 1. W. CLOSET ( 8 )
- 2. BATH ( 2 )
- 3. BASIN ( 11 )
- 4. SHOWER ( 4 )
- 5. SINK ( 3 )
- 6. TROUGH ( 2 )
- 7. URINAL ( - )
- 8. CLEANER'S SINK ( - )
- 9. BIDET ( - )
- 11. DISHWASHER ( - )
- 12. WASHING MACHINE ( - )
- 13. GLASS WASHER ( - )

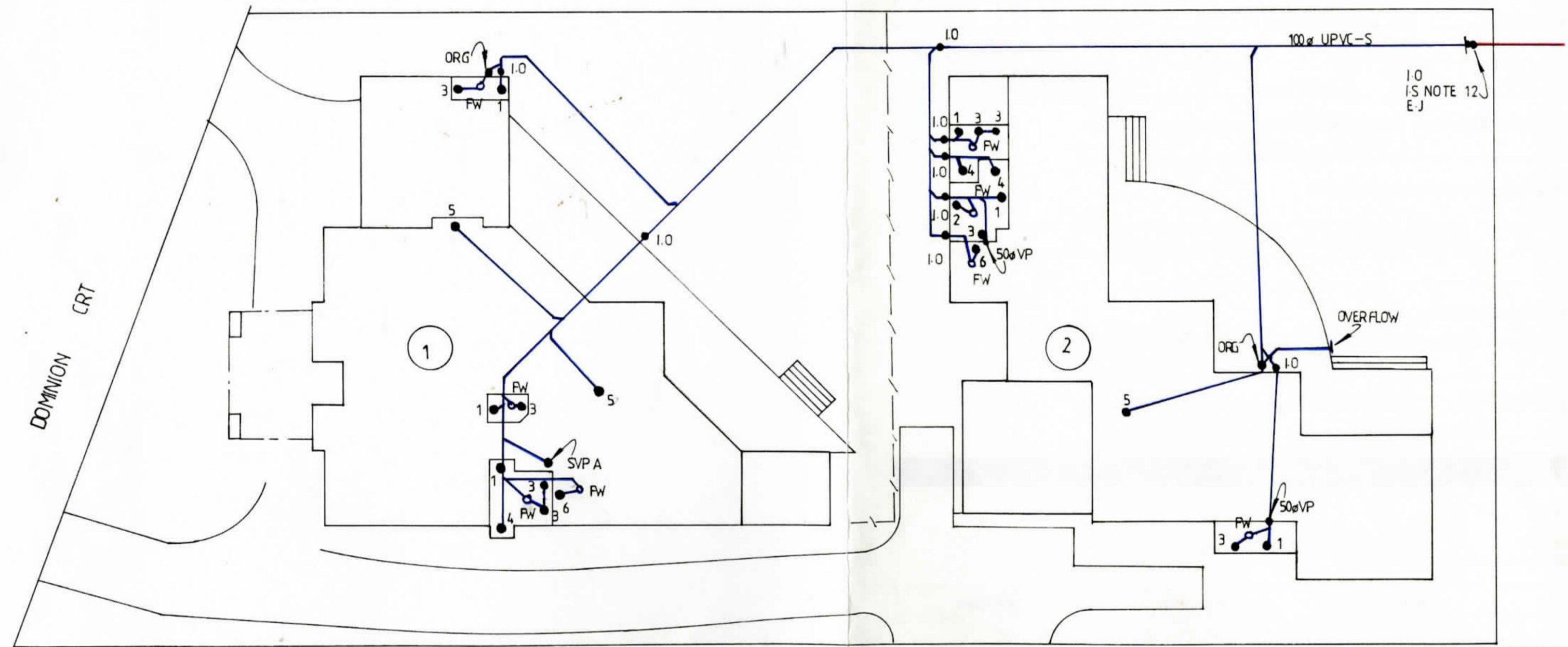
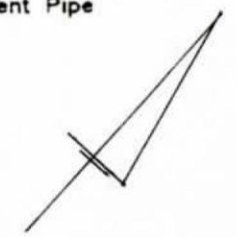

DOMINION CRT

CANBERRA SEWERAGE AND WATER SUPPLY REGULATIONS

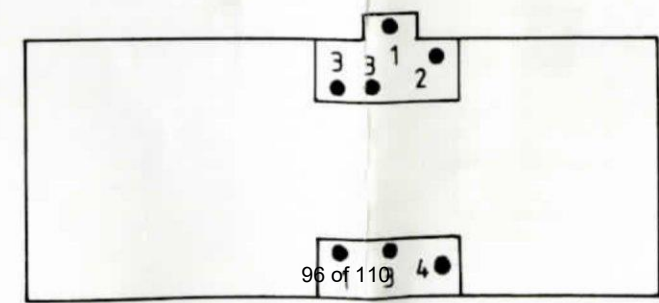

UPPER FLOOR  
UNIT 1

APPROVED  ENGINEER

Designed by: BIRD MOORE & PARTNERS  
Drawn: 2/01 Ref: Q147

# Energy Efficiency Rating



## UNDERSTANDING YOUR ENERGY EFFICIENCY RATING (EER)

---

An energy efficiency rating (EER) is a rating used to identify the energy efficiency of homes in the ACT.

The Civil Law (Sale of Residential Property) Act 2003 requires all homes being sold in the ACT to carry an energy efficiency rating (EER). This enables owners and buyers to compare a home's passive energy performance characteristics with others for sale in the Territory.

In the ACT, established homes are assessed using 1st generation software, and can achieve **0 to 6 stars** in the rating scheme.

Houses with a higher EER are more cost and energy efficient, use less energy for heating and cooling, generate lower greenhouse gas emissions, and are more comfortable.

### **What information is taken into account when assessing my homes energy efficiency?**

- Layout of the home
- Construction of its roof, walls, windows, and floor
- Wall, floor, and ceiling insulations
- Orientation of windows and shading of the sun's path and local breezes
- Influence of the local climate
- Air leakages

### **What information is not applicable when assessing my homes energy efficiency?**

- Heating and cooling
- Hot water systems
- Lighting systems and appliances
- Solar panels

### **How can I improve my energy efficiency rating?**

Your energy efficiency report will include a list of design options (unless it's already achieved the maximum rating of 6 stars). This will outline the improvements that can be made to gain additional points and increase the overall star rating of your home.

### **When I built my home, I was provided with a 10-star energy rating. Why has this decreased?**

The ACT Government has two software systems in place to generate energy efficiency ratings:

1. Established homes: An on site assessment using 1st generation software. A maximum of 6 stars can be achieved.
2. Brand new homes: A computer based assessment using 2nd generation software. A maximum of 10 stars can be achieved.

If you hold an energy efficiency rating that exceeds 6 stars, it is a 2nd generation EER and would have been provided when your home was brand new.

When assessing a home's energy efficiency for the purpose of sale, property inspection companies are required to use 1st generation software, which will achieve a maximum of 6 stars.

# FirstRate Report

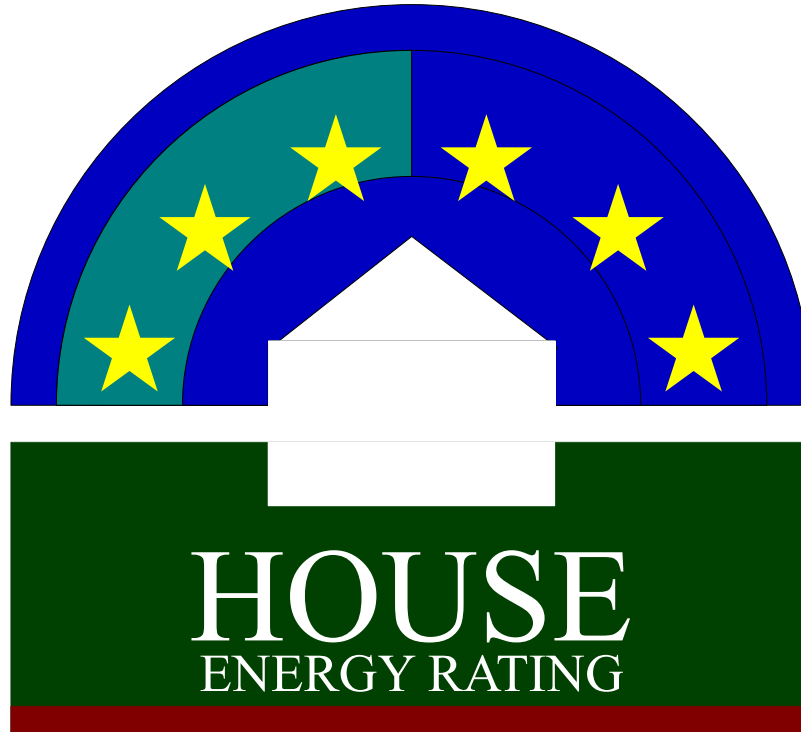

**YOUR HOUSE ENERGY RATING IS:** ★★ ★  
in Climate: 24

**3 STARS**

**SCORE: -20 POINTS**

**Name:** Lewis

**Ref No:** 69336

**House Title:** Unit 1 Block 11 Section 5 DEAKIN

**Date:** 01-05-2026

**Address:** 79A Dominion Cct, Deakin ACT 2600

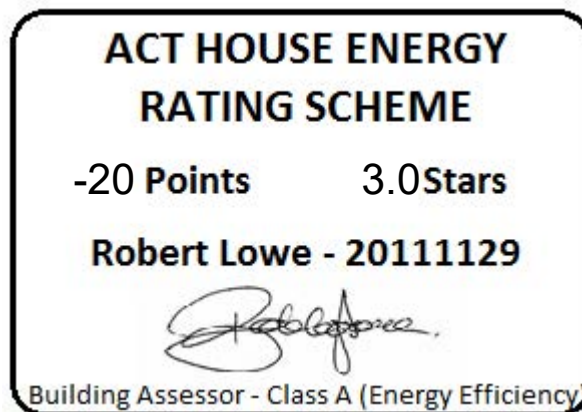

This rating only applies to the floor plan, construction details, orientation and climate as submitted and included in the attached Rating Summary. Changes to any of these could affect the rating.

## IMPROVING YOUR RATING

The table below shows the current rating of your house and its potential for improvement.

Star Rating	POOR			AVERAGE				GOOD			V. GOOD	
	0 Star	★	★★	★★★	★★★★	★★★★★	★★★★★★	★★★★★★★	★★★★★★★★	★★★★★★★★★		
Point Score	-71	-70	-46	-45	-26	-25	-11	-10	4	5	16	17
Current	-20											
Potential	18											

Incorporating these design options will add the additional points required to achieve the potential rating shown in the table. Each point represents about a 1% change in energy efficiency. This list is only a guide to the range of options that could be used.

### Design options

### Additional points

Change ceiling insulation	R 4	2
Change added floor insulation	R 2.5	6
Change glass to Double Glazing low e	100 %	12
Change frame to	Aluminium-Thermally Broken	4
Change curtain to	Heavy Drapes & Pelmet	13
Add northerly blinds	100 %	1
Make entry door open to a lobby		1

## ORIENTATION

Orientation is one of the key factors which influences energy efficiency. This dwelling will achieve different scores and star ratings for different orientations.

<b>Current Rating</b>	<b>-20</b>	<b>★★★</b>
-----------------------	------------	------------

Largest windows in the dwelling;

**Direction : South West**

**Area : 15 m<sup>2</sup>**

The table below shows the total score for the dwelling when these windows face the direction indicated.

**Note that obstructions overshadowing windows have been removed from all windows in these ratings to allow better comparisons to be made between orientations.**

<b>ORIENTATION</b>	<b>POINT SCORE</b>	<b>STAR RATING</b>
1. South West	-20	★★★
2. West	-18	★★★
3. North West	-17	★★★
4. North	-15	★★★☆
5. North East	-14	★★★☆
6. East	-13	★★★☆
7. South East	-16	★★★☆
8. South	-17	★★★

<b>FirstRate Mode</b>
<b>Climate: 24</b>

**RATING SUMMARY for: Unit 1 Block 11 Section 5 DEAKIN, 79A Dominion Cct, Deakin ACT 2600,**

**Assessor's Name:**

**Net Conditioned Floor Area: 299.0 m<sup>2</sup>**

				Points		
Feature				Winter	Summer	Total
<b>CEILING</b>				<b>8</b>	<b>0</b>	<b>8</b>
Surface Area:	6	Insulation:	3			
<b>WALL</b>				<b>2</b>	<b>0</b>	<b>2</b>
Surface Area:	-3	Insulation:	6	Mass:	-1	
<b>FLOOR</b>				<b>1</b>	<b>0</b>	<b>1</b>
Surface Area:	3	Insulation:	-6	Mass:	4	
<b>AIR LEAKAGE (Percentage of score shown for each element)</b>				<b>7</b>	<b>0</b>	<b>7</b>
Fire Place	0 %	Vented Skylights	0 %			
Fixed Vents	0 %	Windows	50 %			
Exhaust Fans	13 %	Doors	18 %			
Down Lights	0 %	Gaps (around frames)	19 %			
<b>DESIGN FEATURES</b>				<b>0</b>	<b>1</b>	<b>1</b>
Cross Ventilation	1					
<b>ROOF GLAZING</b>				<b>0</b>	<b>0</b>	<b>0</b>
Winter Gain	0	Winter Loss	0			
<b>WINDOWS</b>				<b>-23</b>	<b>-10</b>	<b>-33</b>
Window Direction	Area		Point Scores			
	m2	%NCFA	Winter* Loss	Winter Gain	Summer Gain	Total
<b>NE</b>	9	3%	-5	6	-1	0
<b>SE</b>	12	4%	-8	4	-2	-5
<b>SW</b>	15	5%	-9	4	-3	-8
<b>WSW</b>	12	4%	-9	2	-1	-9
<b>NW</b>	8	3%	-5	5	-2	-3
<b>NNW</b>	12	4%	-9	2	-1	-8
<b>Total</b>	69	23%	-45	22	-10	-33

\* Air movement over glazing can significantly increase winter heat losses. SEAV recommends heating/cooling duct outlets be positioned to avoid air movement across glass or use deflectors to direct air away from glass.

The contribution of heavyweight materials to the window score is 0 points

			Winter	Summer	Total
<b>RATING</b>	<b>★ ★ ★</b>	<b>SCORE</b>	<b>-5</b>	<b>-10</b>	<b>-20*</b>

\* includes -6 points from Area Adjustment

# Detailed House Data

## House Details

ClientName Lewis  
HouseTitle Unit 1 Block 11 Section 5 DEAKIN  
StreetAddress 79A Dominion Cct, Deakin ACT 2600  
FileCreated 01-05-2026

## Climate Details

State  
Town  
Postcode 0  
Zone 24

## Floor Details

ID	Construction	Sub Floor	Upper	Shared	Foil	Carpet	Ins RValue	Area
1	Suspended Slab	Enclosed	No	No	No	Tiles	R0.0	80.0m <sup>2</sup>
2	Concrete Slab on ground	No Subfloor	No	No	No	Carp	R0.0	44.0m <sup>2</sup>
3	Concrete Slab on ground	No Subfloor	No	No	No	Float Timb	R0.0	93.6m <sup>2</sup>
4	Timber	NA	Yes	No	No	Tiles	R0.0	18.0m <sup>2</sup>
5	Timber	NA	Yes	No	No	Carp	R0.0	40.0m <sup>2</sup>
6	Timber	NA	Yes	No	No	Float Timb	R0.0	52.3m <sup>2</sup>

## Wall Details

ID	Construction	Shared	Ins RValue	Length	Height
1	Brick Veneer	No	R2.0	38.4m	3.0m
2	Brick Veneer	No	R2.0	17.8m	3.0m
3	Weatherboard	No	R2.5	8.2m	3.0m
4	Weatherboard	No	R2.0	2.6m	3.0m
5	Brick Veneer	No	R2.0	30.6m	2.4m
6	Brick Veneer	No	R2.0	17.8m	2.4m
7	Framed: FC Sheet Clad	No	R2.9	11.6m	1.3m

## Ceiling Details

ID	Construction	Shared	Foil	Ins RValue	Area
1	Attic - Low Ventilation	No	Yes	R3.0	217.6m <sup>2</sup>

## Window Details

ID	Dir	Height	Width	Utility	Glass	Frame	Curtain	Blind	Fixed & Adj Eave	Fixed Eave	Head to Eave
1	SW	1.7m	1.8m	No	DG	ALIMPR	HD	No	0.6m	0.6m	0.3m
2	SW	1.7m	0.6m	No	DG	ALIMPR	HD	No	4.0m	4.0m	0.3m
3	SW	1.7m	0.6m	No	DG	ALIMPR	VE	No	4.0m	4.0m	0.3m
4	SW	1.7m	1.8m	No	DG	ALIMPR	VE	No	0.6m	0.6m	0.3m
5	NNW	2.4m	1.7m	No	SG	ALIMPR	VE	No	4.6m	4.6m	0.0m
6	NNW	2.4m	1.7m	No	SG	ALIMPR	VE	No	4.6m	4.6m	0.0m
7	WSW	1.8m	2.4m	No	SG	ALIMPR	VE	No	3.0m	3.0m	0.0m
8	NNW	1.8m	2.4m	No	SG	ALIMPR	VE	No	3.0m	3.0m	0.0m
9	WSW	2.4m	1.7m	No	SG	ALIMPR	VE	No	4.0m	4.0m	0.0m
10	WSW	2.4m	1.7m	No	SG	ALIMPR	VE	No	4.0m	4.0m	0.0m
11	SE	0.6m	3.3m	No	SG	ALIMPR	VE	No	0.0m	0.0m	0.0m
12	NE	0.6m	2.9m	Yes	DGT	ALIMPR	NC	No	0.0m	0.0m	0.0m
13	SE	0.6m	1.6m	No	DGT	ALIMPR	NC	No	0.0m	0.0m	0.0m
14	SE	0.6m	1.6m	No	DG	ALIMPR	VE	No	0.0m	0.0m	0.0m
15	SE	0.6m	4.0m	No	DG	ALIMPR	VE	No	0.0m	0.0m	0.0m

16	SW	1.5m	2.2m	No	SG	ALIMPR	VE	No	0.6m	0.6m	0.1m
17	SW	1.5m	2.2m	No	SG	ALIMPR	VE	No	0.6m	0.6m	0.1m
18	NW	0.6m	1.2m	No	SG	ALIMPR	VE	No	0.6m	0.6m	0.3m
19	NW	0.6m	1.2m	No	SG	ALIMPR	VE	No	0.6m	0.6m	0.3m
20	NW	0.6m	1.2m	No	SG	ALIMPR	NC	No	0.6m	0.6m	0.3m
21	NW	1.2m	0.6m	No	SG	ALIMPR	VE	No	0.6m	0.6m	0.3m
22	NW	1.5m	2.4m	No	SG	ALIMPR	VE	No	0.6m	0.6m	0.1m
23	NE	1.5m	2.4m	No	SG	ALIMPR	VE	No	0.6m	0.6m	0.1m
24	NE	1.5m	2.0m	No	SG	ALIMPR	VE	No	0.6m	0.6m	0.1m
25	SE	0.6m	1.8m	No	SG	ALIMPR	VE	No	0.6m	0.6m	0.3m
26	SE	0.3m	4.2m	No	SG	ALIMPR	NC	No	0.3m	0.3m	0.1m
27	SW	0.3m	1.5m	No	SG	ALIMPR	NC	No	0.3m	0.3m	0.1m
28	NW	0.3m	4.2m	No	SG	ALIMPR	NC	No	0.3m	0.3m	0.1m
29	NE	0.3m	1.5m	No	SG	ALIMPR	NC	No	0.3m	0.3m	0.1m
30	SE	0.6m	2.3m	No	SG	ALIMPR	NC	No	0.6m	0.6m	0.3m
31	SE	0.6m	3.5m	No	SG	ALIMPR	VE	No	0.6m	0.6m	0.3m

### Window Shading Details

ID	Dir	Height	Width	Obst Height	Obst Dist	Obst Width	Obst Offset	LShape Left Fin	LShape Left Off	LShape Right Fin	LShape Right Off
1	SW	1.7m	1.8m	4.0m	3.0m	0.9m	2.1m	0.0m	0.0m	0.6m	0.5m
2	SW	1.7m	0.6m	4.0m	3.0m	1.1m	-0.4m	0.0m	0.0m	2.0m	4.0m
3	SW	1.7m	0.6m	4.0m	3.0m	1.8m	0.3m	0.0m	0.0m	0.0m	0.0m
9	WSW	2.4m	1.7m	0.0m	0.0m	0.0m	0.0m	4.0m	4.0m	0.0m	0.0m
20	NW	0.6m	1.2m	0.0m	0.0m	0.0m	0.0m	0.0m	0.0m	0.6m	0.0m

### Zoning Details

Is there Cross Flow Ventilation ?      Good

### Air Leakage Details

Location      Suburban  
 Is there More than One Storey ?      Yes  
 Is the Stairwell Separated by Doors ?      No  
 Is the Entry open to the Living Area ?      Yes  
 Is the Entry Door Weather Stripped ?      Yes  
 Area of Heavyweight Mass      0m<sup>2</sup>  
 Area of Lightweight Mass      0m<sup>2</sup>

	Sealed	UnSealed
Chimneys	0	0
Vents	0	0
Fans	3	0
Downlights	0	0
Skylights	0	0
Utility Doors	2	0
External Doors	0	0

Unflued Gas Heaters      0  
 Percentage of Windows Sealed      98%  
 Windows - Average Gap      Small  
 External Doors - Average Gap      Small  
 Gaps & Cracks Sealed      Yes

# Insurance Certificates & Tax Invoice



# If a home was built before 1990 it may contain dangerous asbestos material

Identify where asbestos materials might be. Five common places are:



- 1.** Exterior  
roof sheeting, gutters, downpipes,  
ridge capping, eaves, cladding,  
electrical switchboards



- 5.** Building cavities  
A small number of homes may still contain  
loose fill asbestos insulation in the roof  
cavity, wall cavities or sub-floor space

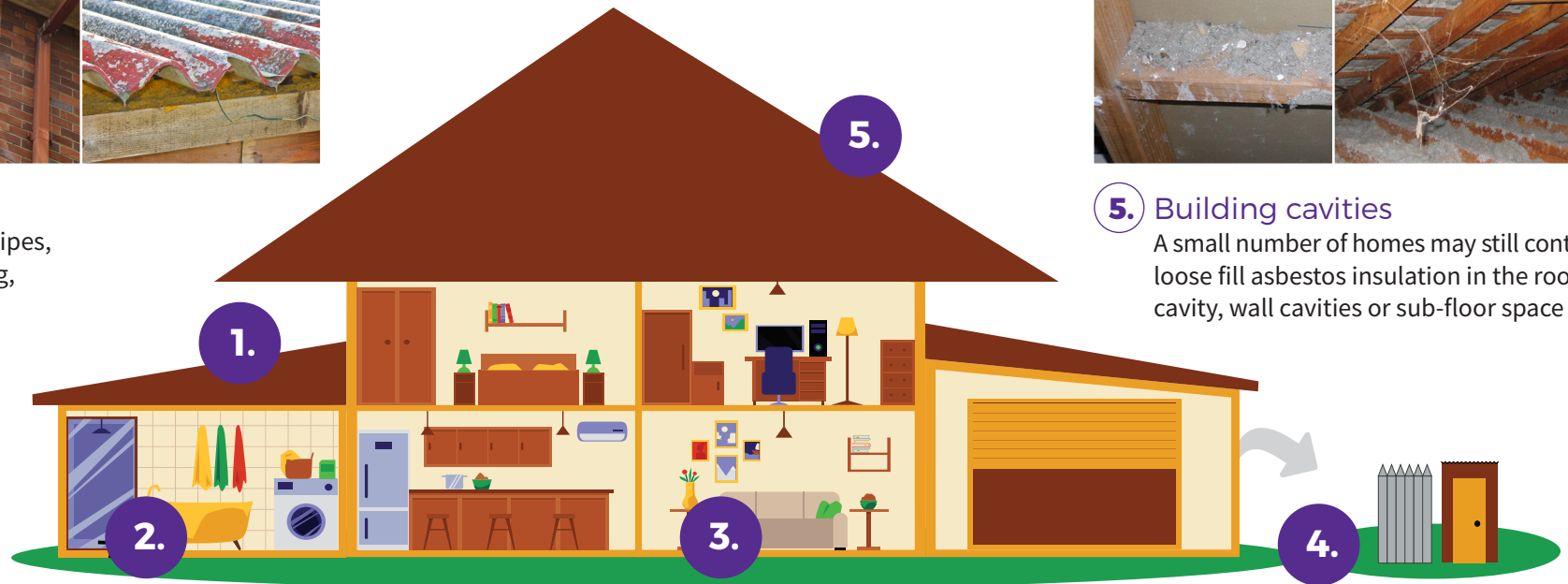

- 2.** Wet areas - bathroom, laundry and kitchen  
wall and ceiling panels, vinyl floor tiles, backing for wall tiles  
and splashbacks, hot water pipe insulation



- 3.** Internal areas  
wall and ceiling panels, carpet underlay,  
textured paints, insulation in domestic  
heaters



- 4.** Backyard  
fences, sheds, garages, carports, dog kennels, buried or  
dumped waste, letterboxes, swimming pools

# If a home was built before 1990 it may contain dangerous asbestos material

## Assess the risk

A licensed asbestos assessor can help identify asbestos in your home and its condition.

### Asbestos materials become dangerous when:



Broken or in poor condition



Damaged accidentally



Disturbed during renovation or repairs



Loose fill asbestos insulation



## Manage asbestos safely

- Monitor the condition of asbestos in your home
- Inform tradespeople of locations of asbestos in your home
- Avoid disturbing or damaging asbestos if working on your home
- Engage a licensed asbestos removalist to remove asbestos

If you suspect your home contains loose fill asbestos insulation, contact Access Canberra

## Pest Controllers Combined Liability Certificate of Currency

The Policy below is current until 4.00pm on the expiry date shown below

**INSURED:** ACT Property Inspections Pty Ltd

**BUSINESS DESCRIPTION:** General Pest & Weed Control  
Timber Pest Inspections  
Termite Barrier Installations  
Pre-Purchase House Pest Inspections  
Building Inspections (Non Pest Related)  
Energy Efficiency Ratings  
Compliance Reports

**POLICY REFERENCE:** 09A349653PLB

**PERIOD OF INSURANCE:** From: 4.00pm on 30/03/2025  
To: 4.00pm on 30/03/2026

**POLICY CLASS:** Pest Controllers Combined Liability

**SUMS INSURED:** **Section 1: General Public & Products Liability**

**\$20,000,000** Our maximum liability in respect of any claim or series of claims for Personal Injury, Property Damage or Advertising Liability caused by or arising out of any one occurrence; and

**\$20,000,000** Our total aggregate liability during any one period of insurance for all claims arising out of Your Product

**Section 2: Professional Indemnity**

**\$5,000,000** Our maximum liability in respect of any Claim or any series of Claims inclusive of costs and expenses.

**\$10,000,000** Our total aggregate liability for all Claims inclusive of costs and expenses.

This Certificate of Currency is subject to the Policy Documentation to be read in conjunction with the Definitions, Conditions and Exclusions in the Pest Controllers Combined Liability Insurance Policy.

Date Issued: 28 March 2025

## **TO WHOM THIS MAY CONCERN**

9<sup>th</sup> March 2026

### **Certificate of Currency**

Dear Sir or Madam,

We, the undersigned Insurance Brokers acting on behalf of the Insured, hereby certify that the following described insurance is in force at this date.

**TYPE OF INSURANCE:** Professional Indemnity Insurance

**INSURED:** ACT Property Inspections Pty Ltd.

**ADDRESS OF INSURED:** Unit 1/33 Atree Court, Phillip ACT 2606, Australia.

**POLICY NUMBER:** B0507OE2600060

**PERIOD:** From: 30<sup>th</sup> March 2026 to: 30<sup>th</sup> March 2027  
At 4pm Local Standard Time at the Principal Address of the Insured.

**LIMIT OF LIABILITY:** AUD 5,000,000 in the annual aggregate inclusive of costs and expenses plus one reinstatement.

**INSURERS:** 100% Lloyd's of London

This letter is provided as a matter of information only and confers no rights on the holder. Our duties in relation to this insurance are to our client and we accept no duty of care or responsibility to you or any other third party and any liability to you or a third party is excluded. This letter does not amend, extend, or alter the coverage afforded by the policy, nor does it purport to set out all of the policy terms, conditions and exclusions. The policy terms, conditions, limits, and exclusions may alter after the date of this document or the insurance may terminate or be cancelled, and the limits shown may be reduced to pay claims. We have no obligation to advise you of any changes which may be made to the policy or to advise you of their cancellation or termination.

Issued on behalf of Price Forbes & Partners



Adam Power  
**Executive Director**



**ACT  
PROPERTY  
INSPECTIONS**

# TAX INVOICE

Duncan Lewis & Jennifer Lewis  
79A Dominion Cct  
DEAKIN ACT 2600  
AUSTRALIA

**Invoice Date**  
31 Mar 2026

**Invoice Number**  
INV-69336

ACT Property Inspections  
(02) 6232 4540  
Unit 1, 33 Atree Ct  
PHILLIP ACT 2606  
ABN: 33 600 397 466

Description	Quantity	Unit Price	GST	Amount AUD
ACTPLA Fees - No GST	1.00	186.70	GST Free	186.70
Property Report	1.00	1,475.73	10%	1,475.73
Energy Efficiency Report (Complimentary)	1.00	0.00		0.00
Deferred Payment (Complimentary)	1.00	0.00		0.00
			Subtotal	1,662.43
			TOTAL GST 10%	147.57
			<b>TOTAL AUD</b>	<b>1,810.00</b>

## Due Date: 27 Sep 2026

Payment terms – Deferred payment account. This account should be paid in full within 14 days on the earlier of:

- (a) Settlement of the property
- (b) If the Property has not been listed for sale within 3 months of the Property Inspection Date
- (c) If the property is no longer listed for sale
- (d) 180 days after the Property Inspection Date

Please pay within the payment terms to avoid the Deferred Payment Fee. Note: all bank/legal fees incurred in obtaining payment will be the customer's responsibility

### Payment Options

Pexa : please quote the invoice number as the reference

Direct Deposit : BSB: 012084 Account Number: 194679655

Account Name: ACT Property Inspections Pty Ltd

Please reference your name and invoice number

Cheques : please make payable to ACT Property Inspections Pty Ltd

[View and pay online now](#)