

Report



LIMITED LIABILITY TO A PURCHASER WITHIN THE AUSTRALIAN CAPITAL TERRITORY

This Report is made solely for the use and benefit of the Client. The Consultant is not liable for any reliance placed on this report by any third party. However, within the ACT only and in accordance with the Civil Law (Sale of Residential Property) Act 2003 and the Civil Law (Sale of Residential Property) Regulations 2004, a copy of the report must be attached to the Contract for Sale and may in certain circumstances be relied upon by the Purchaser of residential property.

The circumstances in which a Purchaser of residential property within the ACT may rely on this report in respect of the state of the property at the time of the inspection are as follows:

- (a)** The inspection was carried out no earlier than three months before the day the property was first advertised or offered for sale or listed by an agent; and
- (b)** The date on which the contract was entered into was not more than 180 days after the date of the inspection.
- (c)** The report is provided to the Purchaser prior to or at the time the Contract for Sale is entered into between the Purchaser and vendor.
- (d)** The service requested is the Standard Inspection Report.

Building Report



CONCLUSION AND SUMMARY

The purpose of the Inspection is to identify the major defects and safety hazards associated with the property at the time of the Inspection. The Inspection and reporting are limited to a visual assessment of the Building Members in accord with Appendix C AS4349.1-2007.

The overall condition of this building has been compared to similar constructed buildings of approximately the same age where those buildings have had a maintenance program implemented to ensure that the building members are still fit for purpose.

The incidence of Major Defects in this Residential Building as compared with similar Buildings is considered: **Low**

The incidence of Minor Defects in this Residential Building as compared with similar Buildings is considered: **Low**

The overall condition of this Residential Dwelling in the context of its age, type and general expectations of similar properties is: **Above Average**

Please Note: This is a general appraisal only and cannot be relied upon on its own – read the Report in its entirety.

This Summary is supplied to allow a quick and superficial overview of the Inspection results. This Summary is NOT the Report and cannot be relied upon on its own. This Summary must be read in conjunction with the full Report and not in isolation from the Report. If there should happen to be any discrepancy between anything in the Report and anything in this Summary, the information in the Report shall override that in this Summary.

PROPERTY STATISTICS

Building Report	Above Average
Compliance Report	Please read full compliance report section of the report
Pest Inspection	No active subterranean termites (live specimen) were found
Energy Efficiency Rating	4.0 Stars
Inspection Date	Friday, April 10th 2026
Name of Assessor	Duncan Clark
Reference Number	69343
Address of Property Inspected	10 Elliott St, Campbell ACT 2612
Client	McCormack & Wright
Block and Section	Block 38 Section 32 CAMPBELL
Year original residence COU was issued	2007
Block size (approximately)	711m ²
House size (approximately)	Upper Residence: 75.00m ² Lower Residence: 157.80m ² Studio/Bathroom: 38.50m ² Garage: 60.90m ² Total: 332.20m ²
Weather conditions at time of Inspection	Fine
Occupancy Status	Occupied

*The table above is to be used as a quick reference. Please read the full Report before reaching your conclusion regarding the condition of the Property.

Whilst every care has been taken to ensure the accuracy of the property house and block size, we accept no responsibility for any inaccuracies as supplying this information exceeds a standard building inspection under AS4349.1-2007.

PROPERTY CONSTRUCTION DETAILS

Flooring	Concrete and timber flooring
External walls	Brick veneer, concrete block and compressed cladding
Roof framing	Flat roof construction
Roof cladding	Colorbond roof cladding
Glazing	Single glazed windows
Cooktop	Electric cooktop
Oven	Electric oven
Dishwasher	Bosch

*Whilst every care has been taken to ensure the accuracy of the property construction details, we accept no responsibility for any inaccuracies of construction details or testing of appliances.

GENERAL ACCESS LIMITATIONS

Internal	At the time of inspection, the building was furnished. This allows for a limited inspection in areas not restricted by furnishings, stored goods, floor mats, etc.
External	A full inspection was carried out to the exterior of the building
Roof void	No inspection was made inside the roof void due to the flat roof construction
On-top of roof	The inspection was restricted to visually looking from a 3.6m ladder lent against the gutter in several areas around the building. No access was gained onto the upper-level roof due to the height of the roof
Garage	The inspection of the garage was restricted due to stored goods being kept in the area at the time of inspection

*Where access is noted as limited or restricted, it is recommended that access be gained to these areas as these areas may contain concealed defects.

DEFINITIONS

Good	The item is in the Inspector's opinion of an acceptable standard with no defects visible. Superficial defects will not be commented on
Fair	The item in the Inspector's opinion has some minor defects and requires minimal maintenance or repair
Poor	The item in the Inspector's opinion needs significant repair or replacement

ENTRANCE

Ceiling	Good
Walls	Good
Door and door hardware	Good
Floor coverings	Good

LIVING/DINING ROOM

Ceiling	Good
Walls	Good
Floor coverings	Good

FAMILY ROOM

Ceiling	Good
Walls	Good
Door and door hardware	Good
Floor coverings	Good

KITCHEN/MEALS AREA

Ceiling	Good
Walls	Good
Door and door hardware	Good
Floor coverings	Good
Kitchen cupboards	Good. There are minor marks and signs of wear
Bench top	Good
Splashback	Good
Exhaust fan	The exhaust fan was operational at the time of inspection

STAIRWELL

Ceiling	Good
Walls	Good
Door and door hardware	Good
Floor coverings	Good
Handrail	A handrail has not been installed. Recommend installing a compliant handrail

BEDROOM 1

Ceiling	Good
Walls	Good
Door and door hardware	Good
Floor coverings	Good
Wardrobe	Good

BEDROOM 2

Ceiling	Good
Walls	Good
Door and door hardware	Good
Floor coverings	Good
Wardrobe	Good

BEDROOM 3

Ceiling	Good
Walls	Good
Door and door hardware	Good
Floor coverings	Good
Wardrobe	Good

BEDROOM 4

Ceiling	Good
Walls	Good
Door and door hardware	Good
Floor coverings	Good
Wardrobe	Good

ENSUITE

Ceiling	Good
Walls	Good
Door and door hardware	Good
Floor coverings	Good
Shower screen	Good
Water leakage in shower area?	There was no water leakage detected
Floor and wall tiles in shower area	Good
Vanity/Basin	Good
Taps	Good
Toilet suite	Good
Exhaust fan	The exhaust fan was operational at the time of inspection

BATHROOM - UPPER LEVEL

Ceiling	Good
Walls	Good
Door and door hardware	Good
Floor coverings	Good
Shower screen	Good
Water leakage in shower area?	There was no water leakage detected
Floor and wall tiles in shower area	Good
Vanity/Basin	Good
Taps	Good
Toilet suite	Good
Exhaust fan	The exhaust fan was operational at the time of inspection

BATHROOM

Ceiling	Good
Walls	Good
Door and door hardware	Good
Floor coverings	Good
Shower screen	Good
Water leakage in shower area?	There was no water leakage detected
Floor and wall tiles in shower area	Good
Vanity/Basin	Good
Taps	Good
Bath	A spa has been installed. The pumps were not tested at the time of the inspection
Toilet suite	Good
Exhaust fan	The exhaust fan was operational at the time of inspection

LAUNDRY

Ceiling	Good
Walls	Good
Door and door hardware	Good
Floor coverings	Good
Laundry tub	Good
Splashback	Good

STUDIO

Ceiling	Good
Walls	Good
Door and door hardware	Good. There is minor swelling to the door architrave of the shower area due to splashing water from the shower. The shower was run for several minutes and no leakage was evident
Floor coverings	Good
Windows	Good
Cabinetry	Good
Shower screen	Good
Water leakage in shower area?	There was no water leakage detected
Floor and wall tiles in shower area	Good
Vanity/Basin	Good
Taps	Good
Toilet suite	Good – Dual flush

GARAGE AND STORAGE AREA

Ceiling	There is water leakage through from the balcony slab into the storage area. Recommend repairs by a qualified tradesperson
Slab	Good. No major cracking noted
Walls	The white powder on the garage and store room walls is known as 'efflorescence' and is a result of moisture passing through and evaporating on the surface of the brick work. This usually causes minimal harm but indicates excessive moisture on the soil side of the walls.
Garage door	Good
Is an auto opener installed on the roller door?	Yes
Access door	Good

POWDER ROOM TO GARAGE

Walls	Good
Door and door hardware	Good
Toilet suite	Good – Dual flush
Vanity/Basin	Good
Taps	Good

EXTERIOR

Driveway and paths	Good. No major cracking noted
Roof covering	Good
Roof flashings	Good
Eaves	Good
Fascia	Good
Gutters	Good
External walls	Various areas of minor cracking noted in the external walls. The cracking found was not of major structural significance. There were areas of repairs evident to the render around the property. This is a cosmetic defect caused by moisture in the render. Repairs are considered optional
Windows	Good
Fences	Good
Gate	Good
Balcony to family room	The handrails have been constructed lower than 1m in height. Consideration should be given to raising the handrail height to 1m or above to eliminate the fall potential
Balcony to meals areas	The handrails have been constructed lower than 1m in height. Consideration should be given to raising the handrail height to 1m or above to eliminate the fall potential The balcony is leaking. Recommend repairs by a qualified tradesperson
Balcony to bedrooms	Good
Retaining walls	Good
Site drainage	The site generally drains away from the perimeter of the building

DEFINITIONS

Above Average: The overall condition is above that consistent with dwellings of approximately the same age and construction. Most items and areas are well maintained and show a reasonable standard of workmanship when compared with buildings of similar age and construction.

Average: The overall condition is consistent with dwellings of approximately the same age and construction. There will be areas or items requiring some repair or maintenance.

Below Average: The Building and its parts show some significant defects and/or very poor non-tradesman like workmanship and/or long-term neglect and/or defects requiring major repairs or reconstruction of major building elements.

Client: The person or persons, for whom the Inspection Report was carried out or their Principal (i.e., the person or persons for whom the report is being obtained).

Building Consultant: A person, business or company who is qualified and experienced to undertake a pre-purchase inspection in accordance with Australian Standard AS 4349.1-2007 'Inspection of Buildings. Part 1: Pre-Purchase Inspections – Residential Buildings'. The consultant must also meet any Government licensing requirement, where applicable.

Building & Site: The inspection of the nominated residence together with relevant features including any car accommodation, detached laundry, ablution facilities and garden sheds, retaining walls more than 700 mm high, paths and driveways, steps, fencing, earth, embankments, surface water drainage and storm water run-off within 30 m of the building, but within the property boundaries. In the case of strata and company title properties, the inspection is limited to the interior and immediate exterior of the nominated residence and does not include inspection of common property.

Readily Accessible Areas: Areas which can be easily and safely inspected without injury to person or property, are up to 3.6 metres above ground or floor levels or accessible from a 3.6 metre ladder, in roof spaces where the minimum area of accessibility is not less than 600 mm high by 600 mm wide and subfloor spaces where the minimum area of accessibility is not less than 400 mm high by 600 mm wide, providing the spaces or areas permit entry. Or where these clearances are not available, areas within the consultant's unobstructed line of sight and within arm's length.

Structure: The loadbearing part of the building, comprising the Primary Elements.

Primary Elements: Those parts of the building providing the basic loadbearing capacity to the Structure, such as foundations, footings, floor framing, loadbearing walls, beams, or columns. The term 'Primary Elements' also includes other structural building elements including those that provide a level of personal protection such as handrails; floor-to-floor access such as stairways; and the structural flooring of the building such as floorboards.

Secondary Elements: Those parts of the building not providing loadbearing capacity to the Structure, or those non-essential elements which, in the main, perform a completion role around openings in Primary Elements and the building in general such as non-loadbearing walls, partitions, wall linings, ceilings, chimneys, flashings, windows, glazing or doors.

Finishing Elements: The fixtures, fittings and finishes applied or affixed to Primary Elements and Secondary Elements such as baths, water closets, vanity basins, kitchen cupboards, door furniture, window hardware, render, floor, and wall tiles, trim or paint. The term 'Finishing Elements' does not include furniture or soft floor coverings such as carpet and lino.

Major Defect: A defect of significant magnitude where rectification has to be carried out in order to avoid unsafe conditions, loss of utility or further deterioration of the property.

Minor Defect: A defect other than a Major Defect.

Safety Hazard: Any item that may constitute an immediate or imminent risk to life, health, or property. Occupational, health and safety or any other consequence of these hazards has not been assessed.

Tests: Where appropriate the carrying out of tests using the following procedures and instruments:

Dampness Tests means additional attention to the visual examination was given to those accessible areas which the consultant's experience has shown to be particularly susceptible to damp problems. Instrument testing using electronic moisture detecting meter of those areas and other visible accessible elements of construction showing evidence of dampness was performed.

Physical Tests means the following physical actions undertaken by the consultant: opening and shutting of doors, windows and draws; operation of taps; water testing of shower recesses; and the tapping of tiles and wall plaster.

IMPORTANT ADVICE

NB. In the case of strata and company title properties, the Inspection is limited to the interior and immediate exterior of the particular unit being inspected. The exterior above ground floor level is not inspected. The complete Inspection of other common property areas would be the subject of a Special-Purpose Inspection Report which is adequately specified.

Trees: Where trees are too close to the house this could affect the performance of the footing as the moisture levels change in the ground. A Geotechnical Inspection can determine the foundation material and provide advice on the best course of action with regards to the trees.

The Septic Tanks: Should be inspected by a licensed plumber.

Swimming Pools: Swimming Pools/Spas are not part of the Standard Building Report under AS4349.1-2007 and are not covered by this Report. We strongly recommend a pool expert should be consulted to examine the pool and the pool equipment and plumbing, as well as the requirements to meet the standard for pool fencing. Failure to conduct this Inspection and put into place the necessary recommendations could result in finds for non-compliance under the legislation.

Surface Water Drainage: The retention of water from surface run off could have an effect on the foundation material which in turn could affect the footings to the house. Best practice is to monitor the flow of surface water during rainfall and stormwater runoff and have the water directed away from the house or to storm water pipes by a licensed plumber/drainier.

Weep Holes: External brick (and stone) walls are a porous material that behave much like a sponge. During a rain event, the masonry wall absorbs water and actually stores it. The weep holes are designed for two purposes. 1. To provide an opening to allow water to drain out through the bottom of the wall. 2. To allow ventilating air to enter behind the wall to help dry the structure. If weep holes have been noted as being not installed, it is recommended to consult a builder on how to best rectify the problem.

Water Leaks from Roof: The inspector cannot, and does not, offer an opinion on whether the roof currently leaks or may be subject to future leaks. The only way to determine whether a roof is absolutely watertight is to make observations during prolonged rainfall.

Subfloor dampness: The presence of dampness is not always consistent as the prevailing and recent weather conditions at the time an inspection is carried out may affect the detection of damp problems. The absence of any dampness at the time of inspection does not necessarily mean the building will not experience some damp problems in other weather conditions. Likewise, whether or not services have been used for some time prior to an inspection being carried out will affect the detection of dampness.

Shower: Where a shower recess has been water tested, and no leakage was evident, this does not necessarily mean that the shower will not leak after prolonged use. Accordingly, to fully detect and assess a damp problem may require the monitoring of the building over a period of time.

SCOPE AND LIMITATIONS

Any person who relies upon the contents of this Report does so acknowledging that the following clauses, which define the Scope and Limitations of the Inspection, form an integral part of the Report.

1) This Report is not an all-encompassing Report dealing with the building from every aspect. It is a reasonable attempt to identify any obvious or significant defects apparent at the time of the Inspection. Whether or not a defect is considered significant or not, depends to a large extent upon the age and type of the building inspected. This Report is not a Certificate of Compliance with the requirements of any Act, Regulation, Ordinance or By-law. It is not a structural Report. Should you require any advice of a structural nature you should contact a structural engineer.

2) This is a visual Inspection only, limited to those areas and sections of the property fully accessible and visible to the Inspector on the date of Inspection. The Inspection DID NOT include breaking apart, dismantling, removing, or moving objects including, but not limited to, foliage, mouldings, roof insulation/sisalation, floor or wall coverings, sidings, ceilings, floors, furnishings, appliances, or personal possessions. The inspector CANNOT see inside walls, between floors, inside skillion roofing, behind stored goods in cupboards and other areas that are concealed or obstructed. The inspector DID NOT dig, gouge, force or perform any other invasive procedures. Visible timbers CANNOT be destructively probed or hit without the written permission of the property owner.

3) This Report does not and cannot make comment upon: Defects that may have been concealed; the assessment or detection of defects (including rising damp and leaks) which may be subject to the prevailing weather conditions; whether or not services have been used for some time prior to the Inspection and whether this will affect the detection of leaks or other defects (e.g. In the case of shower enclosures the absence of any dampness at the time of the inspection does not necessarily mean that the enclosure will not leak); the presence or absence of timber pests; gas-fittings; common property areas; environmental concerns; the proximity of the property to flight paths, railways, or busy traffic; noise levels; health and safety issues; heritage concerns; security concerns; fire protection; site drainage (apart from **surface** water drainage); swimming pools and spas (non-structural); detection and identification of illegal building work; detection and identification of illegal plumbing work; durability of exposed finishes; neighbourhood problems; document analysis; electrical installation; any matters that are solely regulated by statute; any area(s) or item(s) that could not be inspected by the consultant.

Accordingly, this Report is NOT a guarantee that defects and/or damage does not exist in any inaccessible or partly inaccessible areas or sections of the property.

NB. Such matters may, upon request, be covered under the terms of a 'Special-Purpose Property Report'.

4) Consumer Complaints Procedure: In the event of any dispute or claim arising out of, or relating to the Inspection or the Report, you must notify us as soon as possible of the dispute or claim by email, fax, or mail. You must allow us (which includes persons nominated by us) to visit the property (which visit must occur within twenty eight (28) days of your notification to us) and give us full access in order that we may fully investigate the complaint. You will be provided with a written response to your dispute or claim within twenty-eight (28) days of the date of the Inspection.

If you are not satisfied with our response, you must within twenty one (21) days of your receipt of our written response, refer the matter to a Mediator nominated by us from the Institute of Arbitrators and Mediators of Australia. The cost of the Mediator will be borne equally by both parties, and as agreed as part of the mediated settlement.

Should the dispute or claim not be resolved by mediation, then the dispute or claim will proceed to arbitration. The Institute of Arbitrators and Mediators of Australia will appoint an Arbitrator who will hear and resolve the dispute. The arbitration, subject to any directions of Arbitrator, will proceed in the following manner:

(a) The parties must submit all written submissions and evidence to the Arbitrator within twenty one (21) days of the appointment of the Arbitrator; and

(b) The arbitration will be held within twenty one (21) days of the Arbitrator receiving the written submissions.

The Arbitrator will make a decision determining the dispute or claim within twenty one (21) of the final day of the arbitration. The Arbitrator may, as part of his determination, determine what costs, if any, each of the parties are to pay and the time by which the parties must be paid any settlement or costs.

The decision of the Arbitrator is final and binding on both parties. Should the Arbitrator order either party to pay any settlement amount or costs to the other party but not specify a time for payment, then such payment shall be made within twenty one (21) days of the order.

NB. In the event that you do not comply with the above Complaints Procedure and commence litigation against us, then you agree to fully indemnify us against any awards, costs, legal fees, and expenses incurred by us in having your litigation set aside or adjourned to permit the foregoing Complaints Procedure to complete.

5) Asbestos Disclaimer: “No Inspection for Asbestos was carried out at the property, and no Report on the presence or absence of Asbestos is provided”.

Buildings built prior to 1982 may have wall and/or ceiling sheeting, and other products including roof sheeting that contains Asbestos. Even buildings built after this date, up until the early 90s, may contain some Asbestos. Sheeting should be fully sealed. If you are concerned, the building was built prior to 1990, or if asbestos is noted as present within the property, then you should seek advice from a qualified asbestos removal expert as to the amount and importance of the asbestos present and the cost of sealing or removal. Drilling, cutting, or removing sheeting or products containing Asbestos is a high risk to peoples’ health. You should seek advice from a qualified asbestos removal expert.

6) Mould (Mildew and non-wood decay fungi) Disclaimer: Mildew and non-wood decay fungi are commonly known as mould. However, mould and their spores may cause health problems or allergic reactions, such as asthma and dermatitis in some people. No Inspection for mould was carried out at the property, and no Report on the presence or absence of mould is provided. If mould is noted as present within the property, or if you notice mould and you are concerned as to the possible health risk resulting from its presence, then you should seek advice from your local Council, State or Commonwealth Government Health Department, or a qualified expert such as an Industry Hygienist.

7) Magnesite Flooring Disclaimer: No Inspection for Magnesite Flooring was carried out at the property, and no Report on the presence or absence of Magnesite Flooring is provided. You should ask the owner whether Magnesite Flooring is present and/or seek advice from a Structural Engineer.

8) Estimating Disclaimer: Any estimates provided in this Report are merely opinions of possible costs that could be encountered, based on the knowledge and experience of the inspector, and are not estimates in the sense of being a calculation of the likely costs to be incurred. The estimates are NOT a guarantee or quotation for work to be carried out. The actual cost is ultimately dependent upon the materials used, standard of work carried out, and what a contractor is prepared to do the work for. It is recommended in ALL instances that multiple independent quotes are sourced prior to any work being carried out. The inspector accepts no liability for any estimates provided throughout this Report.

9) Note: If the Client has any doubt about the purpose, scope, and acceptance criteria on which the Report was based please discuss your concerns with the Consultant on receipt of the Report. The Client acknowledges that, unless stated otherwise, the Client as a matter of urgency should implement any recommendation or advice given in this Report.

IMPORTANT DISCLAIMER

Disclaimer Liability: No Liability shall be accepted on an account of failure of the Report to notify any problems in the area(s) or section(s) of the subject property physically inaccessible for Inspection, or to which access for Inspection is denied by or to the Inspector (including but not limited to or any area(s) or section(s) so specified by the Report).

Disclaimer of Liability to Third Parties: Compensation will only be payable for losses arising in contract or tort sustained by the Client named on the front of this Report. Any third party acting or relying on this Report, in whole or in part, does so entirely at their own risk. However, if ordered by a Real Estate Agent or a Vendor for the purpose of auctioning a property, then the Inspection Report may be ordered up to seven (7) days prior to the auction, copies may be given out prior to the auction and the Report will have a life of 14 days during which time it may be transferred to the purchaser. Providing the purchaser agrees to the terms of this agreement, then they may rely on the Report subject to the terms and conditions of this agreement and the Report itself.

NB. In the ACT under the Civil Law (Sale of Residential Property) Act 2003 and Regulations, the Report resulting from this Inspection may be passed to the purchaser as part of the sale process, providing it is carried out no more than three months prior to listing and is not more than six months old.

Limited Liability to a Purchaser within the Australian Capital Territory only: Within the Australian Capital Territory (ACT) and in accordance with the ACT Civil Law (Sale of Residential Property) Act 2003 and Regulations, a copy of the Report may be attached to the Contract for Sale.

WARNING: The Purchaser is advised that this Report reflects the condition of the property existing at the time of the Inspection (Inspection Date) and may not reflect the current state. It is, therefore, very strongly recommended that you promptly arrange for another Inspection and Report in accordance with Australian Standard AS4349.1 to be carried out prior to the expiration of the 'Cooling off Period' and settlement.

This is not a Compliance Report strictly in accordance with Civil Law (Sale of Residential Property) Regulations: The Report may contain copies of any approved plans, building approvals, building permit and Certificates of Occupancy. However, any comments made by the person who prepared the Report as to whether or not, in the opinion of the Inspector, the structures on the land substantially comply with the approved plans (if any) are made on the basis of a cursory glance of the plans and not upon a detailed examination. Any opinion expressed as to whether or not any building approval or approval under the Land (Planning and Environment) Act, 1991, is based on the limited knowledge and belief, at the time, of the Inspector. The Purchaser is advised that a Special Purpose Report is available through the Inspector to advise more fully in respect to these matters. The structures may have been damaged by pests, storm, strong wind or fire or the Vendor may have carried out alterations and/or additions to the Property since the Inspection Date. The Report may no longer reflect the true condition of the Property. The structure(s) may no longer be in accordance with the attached plans etc. IT IS STRONGLY RECOMMENDED that, if the Purchaser has any concerns in respect to the compliance of the structures, a Special Purpose Report be obtained. Alternatively, the Purchaser should rely upon his, her or their own enquiries.

Contact the Inspector: Please feel free to contact the Inspector who carried out this Inspection. Often it is very difficult to fully explain situations, problems, access difficulties, building faults or their importance in a manner that is readily understandable by the reader. Should you have any difficulty in understanding anything contained within this Report, then you should immediately contact the Inspector and have the matter explained to you. If you have any questions at all, or require any clarification, then contact the Inspector prior to acting on this Report.

OTHER INSPECTIONS AND REPORTS REQUIRED

It is strongly recommended that the following Inspections and Reports be obtained prior to any decision to purchase the Property. Obtaining these Reports will better equip the purchaser to make an informed decision. Although appliances may be listed in the Report, they have not been tested as this is outside the scope of the standard Building Inspection. Other Inspections we recommend the purchaser obtains before making their decision are:

- Electrical Inspection,
- Plumbing Inspection,
- Structural (Engineer),
- Geotechnical Inspection,
- Drainage Inspection,
- Asbestos Inspection,
- Mould Inspection,
- Gas fitting Inspection,
- Appliances Inspection,
- Air-conditioning Inspection,
- Alarm/Intercom/Data Systems,
- Hydraulics Inspection,
- Mechanical Services,
- Hazards Inspection,
- Fire/Chimney Inspection,
- Estimating Report,
- Garage Door Mechanical,
- Durability exposed surfaces

SMOKE DETECTORS

The occupier/purchaser should satisfy themselves as to the working condition of the smoke detectors, if installed. It is highly recommended that suitable smoke detectors be installed in all residential properties. AS 3786 advises that smoke detectors are required for all buildings where people sleep. It is recommended that an electrician be consulted to advise on those installed or install these detectors.

CRACKING OF BUILDING ITEMS

Regardless of the type of crack(s), a Pre-Purchase Building Inspector carrying out a Pre-Purchase Inspection within the scope of a visual Inspection is unable to determine the expected consequences of the cracks.

Obtaining Information regarding the below all fall outside the scope of this Pre-Purchase Inspection:

- (a)** The nature of the foundation material on which the building is resting,
- (b)** The design of the footings,
- (c)** The site landscape,
- (d)** The history of the cracks and,
- (e)** Carrying out an invasive Inspection.

However, the information obtained from the five items above is valuable in determining the expected consequences of the cracking and any remedial work needed. Cracks that are small in width and length on the day of the Inspection may have the potential to develop over time into structural problems for the homeowner, resulting in major expensive rectification work being carried out. If cracks have been identified in the Report above, then a Structural Engineer is required to determine the significance of the cracking prior to a decision to purchase.

NOTICE TO THE PURCHASER (ACT ONLY)

(a) At the Exchange, and prior to the 'Cooling-off Period', you were given an Inspection Report on the property you intend on purchasing. This Report reflects the condition of the property existing at the time of the Inspection (Inspection Date) and may not reflect the current state. The structures may have been damaged by pests, storm, strong wind or fire or the vendor may have carried out alterations and/or additions to the property since the Inspection date. The Report may no longer reflect the true condition of the property. The structure(s) may no longer be in accordance with the attached plans etc. It is, therefore, very strongly recommended that you urgently arrange for another Inspection and Report in accordance with Australian Standard AS 4349.1 to be carried out prior to exchange, or prior to the expiration of any 'Cooling Off Period' and prior to settlement.

(b) If the Report indicated the presence of termite damage, or recommends any other Inspections or treatments, you should obtain copies of these Reports and any treatment proposals, certificates of treatment carried out, including details of all repairs including copies of quotations, invoices, and any other Reports. It is strongly recommended that you arrange for an Inspection and Report in accordance with AS 4349.3 to verify that the treatment has been successful and carried out in accordance with AS 3660.2, and a further building Inspection in accordance with AS 4349.1.

(c) If you fail to procure a further Inspection and Report as recommended in (a) and (b), or fail to obtain copies of other Reports, treatment proposals, certificates of treatment carried out, details of all repairs including copies of quotations, invoices and any other Reports as recommended in (b) above, then you agree that you have decided not to have a further Inspection and Report carried out, or to obtain copies of treatment proposals, certificates of treatment carried out, details of all repairs including copies of quotations, invoices and any other Reports and have relied upon your own enquires and the Report, knowing the possible consequences, and that the condition of the property, as stated in the Report, may have changed.

(d) You agree that the person carrying out the Inspection **and** the company, partnership or sole trader that employs that person will have no liability to you for any damage or loss you may suffer as a result of your entering the contract to purchase the property, or in connection with completing the purchase of the property as a result of your failure to heed the advice given in (a) and (b) and the warning contained in (c) above, and may use such failure in defense of any claim that you may later make against any of them.

NB. It is a condition of your right to rely upon the Report that you transmit by fax, post, or otherwise deliver the signed "Notice to the Purchaser" (ACT only) to the company, partnership or sole trader at the address detailed on the front of the Report not less than four (4) days prior to the date of settlement. If you fail to complete, sign, or deliver the Notice then it will be deemed that you did not rely upon the report in respect to your decision as to whether or not to purchase the property. This may seriously affect any rights to future compensation to which you may be entitled.

Please cross out the statement below that does not apply: - At the date of settlement, not more than 180 days will have elapsed since the Inspection date.

1. I/We have read and understood the 'Limited Liability to a Purchaser within the Australian Capital Territory only' clause of the Report, and this Notice to the Purchaser. I/We have not arranged for another inspection and report in respect of the property, and it is my/our intention to **rely upon the findings contained in the report**; or

2. I/We have **arranged for another Inspection of the Property and Report** to be carried out, which I/We will use in conjunction with this Report in deciding whether to proceed with the purchase of the property; or

3. I/We have read and understood the 'Limited Liability to a Purchaser within the Australian Capital Territory only' clause of the Report, and this Notice to the Purchaser. I/We have not arranged for another Inspection and Report in respect of the property and have **relied on my/our own enquiries in respect of the condition of the property** as at the date of settlement including any changes in the condition of the property that have taken place since the Inspection date stated in the Report

Timber Pest Report



SUMMARY SHEET

Property Address: 10 Elliott St, Campbell ACT 2612
Client: McCormack & Wright
Inspection Date: Friday, April 10th 2026
Inspection carried out by: Duncan Clark

This summary is supplied to allow a quick and superficial overview of the Inspection results. This summary is NOT the Report and cannot be relied upon on its own. This summary must be read in conjunction with the full Report and not in isolation from the Report. If there should happen to be any discrepancy between anything in the Report, and anything in this summary, the information in the Report shall override that in the summary. The Report is subject to conditions and limitations. Your attention is particularly drawn to the clauses, disclaimer of liability to third parties, limited liability to a purchaser with the Australian Capital Territory (ACT), and to the notice to the purchaser at the back of this Report.

1.0 ACCESS LIMITATIONS

There were access limitations to the inspection/report. Please refer to section 1.0 of the report.

2.0 TERMITE ACTIVITY

No active subterranean termites (live specimens) were found.

No visible evidence of subterranean termite workings or damage was found.

3.0 BORER ACTIVITY

No visible evidence of borers of seasoned timbers was found.

4.0 DECAY FUNGI

No evidence of damage caused by wood decay (rot) fungi was found.

For complete and accurate information, please refer to the attached 'Visual Timber Pest Report', which is prepared in accordance with AS 4349.3.

CONDITIONS OF THIS INSPECTION

Important Information:

Any person who relies upon the contents of this Report does so acknowledging that the following clauses, which define the scope and limitations of the Inspection, form an integral part of the Report.

This is a **Visual Inspection Only**, prepared in accordance with AS 4349.3, 'Inspection of Buildings Part 3: Timber Pest Inspections'. Visual Inspection was limited to those areas and sections of the property to which reasonable access (see definition) was both available and permitted on the date of Inspection.

The Inspection **did not** include breaking apart, dismantling, removing, or moving objects including but not limited to – foliage, mouldings, roof insulation/sisalation, floor or wall coverings, sidings, ceilings, floors, furnishings, appliances, or personal possessions.

The Inspector **cannot** see inside walls, between floors, inside skillion roofing, inside the eaves, behind stored goods in cupboards, or in any other areas that are concealed or obstructed.

The Inspector **did not** dig, gouge, force or perform any other invasive procedures. An invasive Inspection will not be performed unless a separate contract is entered into.

In an occupied property, it must be understood that furnishings or household items may be concealing evidence of Timber Pests, which may only be revealed when the items are moved or removed.

In the case of strata type properties, only the interior of the unit is inspected.

Scope of Report:

This Report only deals with the detection or non-detection of Timber Pest Attack and Conditions Conducive to Timber Pest Attack discernible at the time of inspection. The inspection was limited to the Readily Accessible Areas of the Building and Site (see note below) and was based on a visual examination of surface work (excluding furniture and stored items), and the carrying out of Tests. Note. With strata and company title properties, the inspection was limited to the interior and the immediate exterior of the particular residence inspected. Common property was not inspected.

Limitations:

The Client acknowledges:

(a) This Report does not include the inspection and assessment of matters outside the scope of the requested inspection and report.

(b) The inspection only covered the Readily Accessible Areas of the Building and Site. The inspection did not include areas which were inaccessible, not readily accessible or obstructed at the time of inspection. Obstructions are defined as any condition or physical limitation which inhibits or prevents inspection and may include – but are not limited to – roofing, fixed ceilings, wall linings, floor coverings, fixtures, fittings, furniture, clothes, stored articles/materials, thermal insulation, sarking, pipe/duct work, builder's debris, vegetation, pavements, or earth.

(c) The detection of dry wood termites may be extremely difficult due to the small size of the colonies. No warranty of absence of these termites is given.

(d) European House Borer (*Hylotrupes bajulus*) attack is difficult to detect in the early stages of infestation as the galleries of boring larvae rarely break through the affected timber surface. No warranty of absence of these borers is given. Regular inspections including the carrying out of appropriate tests are required to help monitor susceptible timbers.

(e) This is not a structural damage report. Neither is this a warranty as to the absence of Timber Pest Attack.

(f) If the inspection was limited to any particular type(s) of timber pest (e.g., subterranean termites), then this would be the subject of a Special-Purpose Inspection Report, which is adequately specified.

(g) This Report does not cover or deal with environmental risk assessment or biological risks not associated with Timber Pests (e.g., toxic Mould) or occupational, health or safety issues. Such advice may be the subject of a Special-Purpose Inspection Report which is adequately specified and must be undertaken by an appropriately qualified inspector. The choice of such inspector is a matter for the Client.

(h) This Report has been produced for the use of the Client. The Consultant or their firm or company are not liable for any reliance placed on this report by any third party, except as provided in the section Limited Liability To a Purchaser within the Australian Capital Territory.

Determining extent of Damage:

This is not a structural building report, and any inexpert opinion we provide on timber damage cannot be relied upon. This Report **will not** state the full extent of any Timber Pest damage. It will state Timber Pest Damage found as either 'slight', 'moderate', 'moderate to extensive', or 'extensive', and this information is not the opinion of an expert. If any evidence of Timber Pest activity and/or damage resulting from Timber Pest activity is reported, either in the structure(s) or the grounds of the property, then you must assume that there may be concealed structural damage within the building(s).

This concealed damage may only be found when wall linings, cladding or insulation are removed to reveal previously concealed timbers. In this case, an Invasive Timber Pest Inspection (for which a separate contract is required) is strongly recommended, and you should arrange for a qualified professional such as a builder, engineer, or architect to carry out a structural Inspection to determine the full extent of the damage, and the extent of repairs that may be required. You agree that neither we, nor the individual conducting the Inspection, are responsible or liable for the repair of any damage, whether disclosed by the Report or not.

Disclaimer of Liability:

No liability shall be accepted on account of failure of the Report to notify any termite activity and/or damage present at, or prior to, the date of the Report, in any area(s) or section(s) of the subject property physically inaccessible for Inspection, or to which access for Inspection is denied by, or to, the licensed Inspector (including, but not limited to, any area(s) or section(s) specified by the Report).

1.0 ACCESS LIMITATIONS

1.1 Area(s) inspected:

Only structures, fences &/or trees within 50m of the building but within the property boundaries were inspected.

1.2 Common area(s) not inspected:

No Inspection was made, and no Report will be submitted, of inaccessible area(s).

These include, but may not be limited to; cavity walls, concealed frame timbers, eaves, flat roofs, fully enclosed patios, inaccessible parts of the subfloors, inaccessible parts of the roof void, soil concealed by concrete floors, fireplace hearths, wall linings, landscaping, rubbish, floor coverings, furniture, pictures, appliances, stored items, insulation, and hollow blocks/posts etc.

1.3 Area(s) in which visual inspection was obstructed or restricted and why:

Clothing and other stored items concealed timbers in cupboards and built in robes/closets. Furniture and stored items concealed some of the skirting boards and architraves inside the house. No access was gained to the roof cavity due to the flat roof construction.

NB. Please note that since a complete Inspection of the above area(s) was not possible, Timber Pest activity and/or damage may exist in these areas.

1.4 The property was furnished at the time of inspection.

Where a property is furnished at the time of Inspection, it must be understood that the furnishings and stored goods may be concealing evidence of Timber Pest activity. This evidence may be revealed when the property is vacated, and a further Inspection of the vacant property is strongly recommended if the house was furnished at the time of inspection.

1.5 Undetected timber pest risk assessment is considered Low/Moderate.

NB. Where the risk is considered "Moderate" or "Moderate-High" or "High", a further inspection is strongly recommended of areas that were not readily accessible, and of inaccessible or obstructed areas once access has been provided or the obstruction removed. This may require the moving, lifting or removal of obstructions such as floor coverings, furniture, stored items foliage and insulation. In some instances, it may also require the removal of ceiling and wall linings, and the cutting of traps and access holes. Seek further advice from your Consultant.

2.0 TERMITE ACTIVITY

2.1 No active (live) termites were present at the time of Inspection.

2.2 No visible evidence of subterranean termite workings and/or damage was found.

2.3 A termite nest was not found.

2.4 No evidence of timber damage caused by Termite attack was visible at the time of the Inspection.

NB. Where evidence of termite activity by the *Nasutitermes* or *Coptotermes* species was found in the grounds, the risk to buildings is very high. A treatment to eradicate the termites and to protect the building(s) should be carried out. Where the evidence of termite workings was found in the grounds or the building(s), then the risk of a further attack is very high.

2.5 Very important:

If live termites or any evidence of termite workings or damage was reported above, within the building(s) or in the grounds and fences, then it must be assumed that there may be concealed termite activity and/or timber damage. This concealed activity or damage may only be found when alterations are carried out, such as when wall linings, cladding or insulation are removed; or if you arrange for an invasive Inspection. We claim no expertise in structural engineering or building, and we strongly recommend that you have a qualified professional such as a builder, engineer, architect, or other qualified expert determine the full extent of the damage, if any. This may require an invasive Inspection. We take no responsibility for the repair of any damage, whether disclosed by this Report or not (see 'Terms and Limitations').

Where visual evidence of termite workings and/or damage is reported above, but no live termites were present at the time of Inspection, you must realise that it is possible that termites are still active in the immediate vicinity, and that the termites may continue to cause further damage. It is not possible, without further investigation and a number of Inspections over a period of time, to ascertain whether any infestation is active or inactive. Active termites may simply have not been present at the time of Inspection due to a prior disturbance or climatic conditions, or they may have been utilizing an alternative feeding source.

Continued, regular Inspections are essential. Unless written evidence of a termite protection program in accordance with 'AS 3660' with ongoing Inspections is provided, you must arrange for a treatment in accordance with 'AS 3660' to be carried out to reduce the risk of further attack.

2.6 Previous termite treatment: There were no signs of a termite treatment or evidence of a possible previous termite treatment, at the time of inspection.

NB. If there is evidence of drill holes in concrete or brickwork, bait stations or other signs of a possible previous treatment are reported, then the treatment was probably carried out because of an active termite attack. Extensive structural damage may exist in concealed areas. You should have an invasive Inspection carried out, and have a builder determine the full extent of any damage, and the estimated cost of repairs, as the damage may only be found when wall linings etc. are removed. Normally, if a termite treatment has been carried out, then a durable notice should be located in the metre box, indicating the type of termite shield system, treated zone or combination that has been installed.

2.7 Termite management: A durable notice (termite management notice) was found during the inspection, indicating a barrier system has been installed. The system installed is Termimesh.

This firm can give no assurances with regard to work that may have been previously performed by other firms. You should obtain copies of all paperwork and make your own enquiries as to the quality of the treatment when it was carried out, and warranty information. In most cases, you should arrange for a treatment in accordance with "Australian Standard 3660" to be carried out to reduce the risk of further attack.

2.8 General remarks:

Where any current visible evidence of Timber Pest activity is found, it is strongly recommended that a more invasive Inspection be performed. Trees on and near the property up to a height of 2 metres, have been visually Inspected where possible and practicable, for evidence of Termite activity. It is very difficult to locate termite nests since they are underground, and evidence in trees is usually well concealed. Therefore, we strongly recommend that you arrange to have the medium to large eucalypt trees within a 50 metre radius of the property test drilled for evidence of termite nests.

3.0 BORER ACTIVITY

3.1 No visible evidence of borers was found.

The **Lyctid Borer** - The most common lyctid borer in Australia is **Lyctus brunneus (powder post beetle)**. Attack usually takes place during the first six to twelve months of the service life of timber. However, the powder post beetle is not considered a significant pest of timber and treatment of infestation is not usually required. As only the sapwood of certain hardwoods is destroyed, larger-dimensional timbers (such as rafters, bearers, and joists) in a building are seldom weakened significantly to cause collapse. The **Anobiid Borer** There are many different species of Anobiid borer, the most frequently encountered being *Anobium punctatum* (furniture beetle) and *Calymnaderus incisus* (Queensland pine beetle). Attack mainly occurs to softwoods especially pine timbers such as floorboards that have been in service for at least ten years. Should any structural timbers be attacked by Anobiid borers it is often difficult to determine what extent the borer damage has weakened such timbers and replacement is often the only way of ensuring safety from collapse.

In the case of Anobiid borers, once an attack is initiated it is unlikely to cease or die out of its own accord without some sort of eradication treatment. Therefore, unless proof of treatment is provided, evidence of an attack must always be considered active. Although a chemical treatment is an option, replacement of infested timbers with non-susceptible, or treated timber, is the most effective method of treatment. Before any option is considered, competent advice (e.g., from a licensed building contractor) should be sought to determine the extent of any structural damage, and as to the need or otherwise for rectification or repair work.

Other Borers: A further (more invasive) investigation is strongly recommended to determine whether infestation is still active and to positively identify the borer species responsible for the attack. Always seek further advice from the Consultant.

Management Program: Wherever practical, remove any conditions conducive to attack (e.g., *Anobium* borer thrive in badly ventilated subfloor areas). Regular inspections are recommended at intervals not exceeding 12 months. Always seek further advice from the Consultant.

4.0 DECAY FUNGI

4.1 No evidence of damage caused by wood decay (rot) fungi was found.

NB. If any evidence of fungal decay or damage is reported, you should consult a building expert to determine the full extent of damage, and the estimated cost of repairs or timber.

General Description of Attack Decaying wood contains sufficient moisture to retain its original shape and may have sufficient strength to withstand normal loads. In contrast decayed wood is reduced both in moisture content and size as indicated by cracking either along or across the grain or fibres coming apart in a stringy manner. Decayed wood will have undergone considerable strength reduction.

Economic Significance Fungal decay can cause at one extreme, structural failure of the affected timber, and at the other purely superficial surface damage. The most critical determination is that of which timber is affected and decaying because decay will most likely spread (unless sources of moisture are quickly removed). Affected and decayed timber may warrant timber replacement, but the rot should not spread unless a new moisture source becomes available in that area.

Where evidence of decayed timber exists, competent advice (e.g., from a licensed or registered building contractor) should be sought to determine the extent of any structural damage, and as to the need or otherwise for rectification or repair work. It is important to correct any condition conducive to attack prior to replacing decayed wood.

Where evidence of decaying timber exists, competent advice (e.g., from a licensed or registered building contractor) should be sought to remove the condition(s) conducive to attack, and to determine the extent of any structural damage, and as to the need or otherwise for rectification or repair work.

Where the full extent of damage or the overall condition of the timber is undetermined a further inspection is strongly recommended by a competent person (e.g., from a licensed or registered building contractor). This may require monitoring of the timber over a period and include the assessment of conditions conducive to attack in different weather conditions (e.g., to determine the adequacy of existing drainage).

Management Program Remove any conditions conducive to attack (e.g., lack of ventilation or the presence of excessive moisture). Regular inspections are recommended at intervals not exceeding 12 months. Always seek further advice from the Consultant.

5.0 CONDITIONS THAT ARE CONDUCTIVE TO TIMBER PESTS

5.1 Water leaks: At the time of the inspection no leaks were found to be present.

Water leaks, especially in or into the subfloor, or against the external walls; increase the likelihood of termite attack. Leaking showers or leaks from other 'wet areas' also increase the likelihood of concealed termite attack. Hot water overflows should be plumbed away from the building.

NB. We claim no expertise in building, and if any leaks were reported, you should consult a plumber or other building expert to determine the full extent of damage, and the estimated cost of repairs.

5.2 Moisture/drainage: Not applicable as the home is built on a concrete slab.

Lack of Adequate Subfloor Ventilation Inadequate ventilation provides a condition suitable for timber pest infestation. For example, subterranean termites thrive in damp humid conditions typical of those provided in a poorly ventilated subfloor space. Where evidence of a lack of adequate ventilation has been identified in the report, the Client should seek competent advice (e.g., from a licensed or registered building contractor) regarding upgrading ventilation. The Presence of Excessive Moisture Ground levels around the building should be maintained in such a way to minimise water entering under the building. Also, the ground surface in subfloor areas should be kept graded to ensure that moisture does not pond or accumulate in any area. Where necessary, sub-surface drains should be installed and maintained to assist with drainage around and under the building. Likewise, the presence of excessive moisture can often be directly related to ventilation limitations and the resultant high humidity. Also, plumbing oversights and defects such as a leaking drain or tap will provide a microclimate conducive to timber pest attack. Where necessary, the Client should seek competent advice (e.g., from a licensed or registered plumbing contractor) to determine the adequacy of existing drainage and remove any conditions conducive to the presence of excessive moisture. The building may need to be monitored over a period of time to detect or confirm a damp problem. The presence of dampness (including moisture) is not always consistent as the prevailing and recent weather conditions at the time an inspection is carried out may affect the detection of damp problems. Importantly, precipitation at or near the time of inspection does not necessarily guarantee that a damp problem will automatically be evident due to such circumstances as prevailing wind conditions or intensity of rainfall. The absence of any dampness at the time of inspection does not necessarily mean the building will not experience some damp problems in other weather conditions. Likewise, whether services have been used for some time prior to an inspection being carried out will affect the detection of dampness.

5.3 Ventilation: Not applicable as the home is built on a concrete slab.

Lack of Adequate Subfloor Ventilation Inadequate ventilation provides a condition suitable for timber pest infestation. For example, subterranean termites thrive in damp humid conditions typical of those provided in a poorly ventilated subfloor space. Where evidence of a lack of adequate ventilation has been identified in the report, the Client should seek competent advice (e.g., from a licensed or registered building contractor) in regard to upgrading ventilation.

5.4 Hot water services and air conditioning units: There is no need for this work to be carried out.

Hot water services and air conditioning units which release water alongside or near to building walls should be piped to a drain (if not possible then several metres away from the building), as the resulting wet area is highly conducive to termites.

5.5 Slab edge exposure: The slab edge inspection zone does not apply to this property.

Where external concrete slab edges are not exposed, there is a high risk of concealed termite entry.

In some buildings built since July 1995, the edge of the slab forms part of the termite shield system. In these buildings an Inspection zone of at least 75mm should be maintained to permit detection of termite entry. The edge should not be concealed by render, tiles, cladding, flashings, adjoining structures, paving, soil, turf, or landscaping etc. Where this is the case, you should arrange to have the slab edge exposed for Inspection.

Concealed termite entry may already be taking place but could not be detected at the time of the Inspection. This may have resulted in concealed timber damage.

NB. A very high proportion of termite attacks are over the slab edge. Covering the slab edge makes concealed entry easy. This is particularly true of infill type slab construction. Termite activity and/or damage may be present in concealed timbers of the building. We strongly recommend frequent regular inspections in accordance with AS 3660.2.

5.6 Weep holes in external walls: Weep holes were clear allowing the free flow of air.

It is very important that soil, lawn, concrete paths, or pavers do not cover the weep holes. Sometimes, they have been covered during the rendering of the brick work. They should be clean and free flowing and covering the weep holes in part or in whole may allow undetected termite entry.

5.7 Termite shields: Not applicable as the home is built on a concrete slab.

Termite Shields (Ant Caps) should be in good order and condition, so termite workings are exposed and visible. This helps prevent termites from gaining undetected entry. Joints in the shielding should have been soldered during the installation. If it is observed that the joints in the shielding have not been soldered, then the shielding must be reported as inadequate. It may be possible for a builder to repair the shielding. If not, a chemical treated zone may need to be installed to deter termites from gaining concealed access to the building. Missing, damaged or poor shields increase the risk of termite infestation. If considered inadequate, a builder or other building expert should be consulted.

Other physical shield systems are not visible to inspection and no comment is made on such systems.

5.8 Bridging or breaching of termite barriers and inspection zones: No bridging or breaching was found.

“Bridging” is the spanning of a termite barrier or inspection zone so that subterranean termites are provided with passage over or around that barrier. “Breaching” is the making of a hole or gap in a termite barrier so that termites are provided with a passage through that barrier.

5.9 Other area(s) and/or situations that appear conducive to (may attract) subterranean termite infestation: Medium to large trees and stumps within a 50 metre radius of the property, due to the nesting conditions.

6.0 OVERALL ASSESSMENT OF THE PROPERTY

6.1 Where evidence of live termites, termite damage or termite workings (mudding) was found in the building(s) then the risk of a further attack is extremely high.

Where evidence of live termites, termite damage or termite workings was found in the grounds but not in the building(s) then the risk to buildings must be reported as high to extremely high.

6.2 At the time of the Inspection, the degree of risk of subterranean termite infestation to the overall property was considered to be **Moderate to High**.

6.3 Subterranean Termite Treatment Recommendation: A management program in accordance with AS 3660-2000 to protect against subterranean termites is considered **not essential, but 6 to 12 monthly inspections are essential**.

6.4 Future Inspections: AS 3660.0-2000 recommends “regular competent Inspections should be carried out at least on an annual basis, but more frequent Inspections are strongly recommended”.

It goes on to inform that “regular Inspections will not prevent termite attack but may help in the detection of termite activity. Early detection will allow remedial treatment to be commenced sooner, and damage to be minimized”.

Due to the degree of risk of subterranean termite infestation noted above and all other findings of this Report; we strongly recommend that a full Inspection and written Report in accordance with AS 4349.3 or AS 3660.2-2000 is conducted at this property every 6 months, but no more than 12 months.

DEFINITIONS

Timber Pest Attack: Means Timber Pest Activity and/or Timber Pest Damage.

Timber Pest Activity: Means telltale signs associated with 'active' (live) and/or 'inactive' (absence of live) Timber Pests at the time of inspection.

Timber Pest Damage: Means noticeable impairments to the integrity of timber and other susceptible materials resulting from attack by Timber Pests.

Major Safety Hazard: Means any item that may constitute an immediate or imminent risk to life, health or property resulting directly from Timber Pest Attack. Occupational, health and safety or any other consequence of these hazards has not been assessed.

Conditions Conducive to Timber Pest Attack: Means noticeable building deficiencies or environmental factors that may contribute to the presence of Timber Pests.

Readily Accessible Areas: Means areas which can be easily and safely inspected without injury to person or property, are up to 3.6 metres above ground or floor levels, in roof spaces where the minimum area of accessibility is not less than 600 mm high by 600 mm wide and subfloor spaces where the minimum area of accessibility is not less than 400 mm high by 600 mm wide, providing the spaces or areas permit entry. The term 'readily accessible' also includes accessible subfloor areas on a sloping site where the minimum clearance is not less than 150 mm high, provided that the area is not more than 2 metres from a point with conforming clearance (i.e., 400 mm high by 600 mm wide); and areas at the eaves of accessible roof spaces that are within the consultant's unobstructed line of sight and within arm's length from a point with conforming clearance (i.e. 600 mm high by 600 mm wide).

Client: Means the person or persons for whom the Timber Pest Detection Report was carried out or their Principal (i.e., the person or persons for whom the report was being obtained).

Timber Pest Detection Consultant: Means a person who meets the minimum skills requirement set out in the current Australian Standard AS 4349.3 Inspections of Buildings. Part 3: Timber Pest Inspection Reports or state/territory legislation requirements beyond this Standard, where applicable.

Building and Site: Means the main building (or main buildings in the case of a building complex) and all timber structures (such as outbuildings, landscaping, retaining walls, fences, bridges, trees, and stumps with a diameter greater than 100 mm and timber embedded in soil) and the land within the property boundaries up to a distance of 50 metres from the main building(s).

Timber Pests: Means one or more of the following woods destroying agents which attack timber in service and affect its structural properties:

Chemical Delignification: The breakdown of timber through chemical action.

Fungal Decay: The microbiological degradation of timber caused by soft rot fungi and decay fungi, but does not include Mould, which is a type of fungus that does not structurally damage wood.

Wood Borers: Wood destroying insects belonging to the order 'Coleoptera' which commonly attack seasoned timber.

Termites: Wood destroying insects belonging to the order 'Isoptera' which commonly attack seasoned timber.

Tests: Means additional attention to the visual examination was given to those accessible areas which the consultant's experience has shown to be particularly susceptible to attack by Timber Pests. Instrument testing of those areas and other visible accessible timbers/materials/areas showing evidence of attack was performed.

Instrument Testing: Means where appropriate the carrying out of Tests using the following techniques and instruments:

- (a) Electronic moisture detecting meter - an instrument used for assessing the moisture content of building elements.
- (b) Stethoscope - an instrument used to hear sounds made by termites within building elements.
- (c) Probing - a technique where timber and other materials/areas are penetrated with a sharp instrument (e.g., bradawl or pocket knife), but does not include probing of decorative timbers or finishes, or the drilling of timber and trees; and
- (d) Sounding - a technique where timber is tapped with a solid object.

IMPORTANT MAINTENANCE ADVICE REGARDING INTEGRATED PEST MANAGEMENT FOR PROTECTING AGAINST TIMBER PESTS

You should read and understand the following important information. It will help explain what is involved in a Timber Pest Inspection, the difficulties faced by a Timber Pest Inspector, and why it is not possible to guarantee that a property is free of Timber Pests. It also details important information about what you can do to help protect your property from Timber Pests. This information forms an integral part of the Report. Any structure can be attacked by Timber Pests. Periodic maintenance should include measures to minimise possibilities of infestation in and around a property. Factors which may lead to infestation from Timber Pests include situations where the edge of the concrete slab is covered by soil or garden debris, filled areas, areas with less than 400mm clearance, foam insulation at foundations, earth/wood contact, damp areas, leaking pipes, etc.; form-work timbers, scrap timber, tree stumps, mulch, tree branches touching the structure, wood rot, etc. Gardens, pathways, or turf abutting or concealing the edge of a concrete slab will allow for concealed entry by timber pests any timber in contact with soil such as form-work, scrap timbers or stumps must be removed from under and around the buildings and any leaks repaired. You should endeavor to ensure such conditions DO NOT occur around your property. We further advise that you engage a professional pest control firm to provide a termite management program in accord with AS 3660 to minimise the risk of termite attack. There is no way of preventing termite attack. Even AS 3660 advises that "the provision of a complete termite barrier will impede and discourage termite entry into a building. It cannot prevent termite attack. Termites can still bridge or breach barriers, but they can be detected more readily during routine inspections."

Reasonable access:

Unless specified in writing, the inspection only covered the Readily Accessible Areas of the Building and Site.

The inspection did not include areas which were inaccessible, not readily accessible or obstructed at the time of inspection. Areas which are not normally accessible were not inspected and include - but not limited to – inside walls, the interior of a flat roof or beneath a suspended floor filled with earth.

Building Interior, the Consultant did not move or remove any ceilings, wall coverings, flooring, floor coverings (including carpeting), furnishing, equipment, appliances, pictures, or other household goods. In an occupied property, furnishings or household items may be concealing evidence of timber pest attack which may only be revealed when the items are moved or removed.

Building Exterior, Roof Exterior and Site, the Consultant did not move or remove any obstructions such as wall cladding, awnings, trellis, earth, plants, bushes, foliage, stored materials, debris, or rubbish. Due to the 'secretive' nature of timber pests, it is possible that hidden damage may exist in concealed areas, e.g., wall framing. Damage may only be found when the obstruction is removed. In the case of buildings constructed on concrete slabs, if the edge of the slab or any weep hole or vent at the base of external walls is concealed by pavements, gardens, lawns, or landscaping then it is possible for termites to gain undetected entry into the building. The building of gardens or planting of shrubs close to the perimeter of the building can promote and conceal termite entry points. The storage of cellulose materials such as building materials and firewood near the ground or building may encourage termite activity.

Roof Space Obstructions such as roofing, stored articles, thermal insulation, sarking, and pipe/duct work may be concealing evidence of timber pest attack which may only be revealed when the obstructions are moved or removed. Also, bodily access should be provided to the interior of all accessible roof spaces. In accordance with Australian Standard ASS 4349 the minimum requirement is a 400mm by 500 mm access manhole.

Subfloor Space Subfloor areas should be kept free from all vegetation (including tree stumps) and other cellulose material which may encourage timber pest activity. Also, storage of materials in subfloor areas is not recommended as it reduces ventilation and makes inspection difficult. Obstructions may be concealing evidence of timber pest attack which may only be revealed when the obstructions are moved or removed. Bodily access should be provided to all accessible subfloor areas with the minimum requirement being a 500 mm x 400 mm access manhole. In the case of suspended floors, if the clearance between the ground and structural components is less than 400 mm, then the ground should be excavated to provide the required clearance, subject to maintaining adequate drainage and support to footings. If the subfloor has been sprayed for subterranean termites or if the area is susceptible to mould growth, appropriate health precautions must be followed before entering the area. Also, special care should be taken not to disturb the treated soil. Always seek further advice from the Consultant.

A further inspection is strongly recommended of those areas that were not readily accessible and of inaccessible or obstructed areas once access has been provided or the obstruction removed. This will involve a separate visit to the site, permission from the owner of the property and additional cost.

Unless stated otherwise, any recommendation or advice given in this Report should be implemented as a matter of urgency.

A more invasive physical inspection is available and recommended:

As detailed above, there are many limitations to this visual inspection only. With the permission of the owner of the premises we WILL perform a more invasive physical inspection that involves moving or lifting insulation, stored items, furniture, or foliage during the inspection. We WILL physically touch, tap, test and when necessary, force/gouge suspected accessible timbers. We WILL gain access to areas, where physically possible and considered practical and necessary, by way of cutting traps and access holes.

This style of Report is available by ordering with several days' notice. Inspection time for this style of Report will be greater than for a VISUAL INSPECTION.

It involves disruption in the case of an occupied property, and some permanent marking is likely. You must arrange for the written permission of the owner who must acknowledge all the above information and confirm that our firm will not be held liable for any damage caused to the property.

A price is available on request.

Concrete slab homes:

Homes constructed on concrete slabs pose special problems with respect to termite attack. If the edge of the slab is concealed by concrete paths, patios, pavers, garden beds, lawns, foliage, etc. then it is possible for termites to affect concealed entry into the property, and they can then cause extensive damage to concealed framing timbers. Even the most experienced Inspector may be unable to detect their presence due to concealment by wall linings. Only when the termites attack timbers in the roof void, which may in turn be concealed by insulation, can their presence be detected. Where termite damage is in the roof, it should be expected that concealed framing timbers will be extensively damaged. With a concrete slab home, it is imperative that you expose the edge of the slab and ensure that foliage and garden beds do not cover the slab edge. Weep holes must be kept free of obstructions.

It is strongly recommended that you have a Termite Inspection in accordance with AS 3660.2 carried out every 6 to 12 months.

Subterranean termites:

No property is safe from termites. General Description of Attack Timber hollowed beneath; some cracking at the surface of timber; earthen channels present; or pale faecal spots present.

Important note:

As a delay may exist between the time of an attack and the appearance of telltale signs associated with the attack, it is possible that termite activity and damage exists though not discernible at the time of inspection.

Treatment After discovery of an active infestation, it is imperative that the species of termite is accurately identified before costly (and sometimes unnecessary or inappropriate) methods of treatment are initiated. Only economically important species which are known to attack timber structures should be treated.

In the case of economically important species, it is important that the termite workings are not further disturbed until the proposed method of control has been determined by a licensed pest control operator. Premature attempts to repair or replace infested timber may cause the termites to withdraw from the area temporarily, thereby hindering effective treatment. Any repair or replacement of infested timber should be carried out after the appropriate treatment has been completed.

Where evidence of active termites is detected within a building or within 50 metres of any building, it must always be assumed that the termites may also be active in areas of the property not inspected. Accordingly, where the termites are known to be of economic significance, a further (more invasive) inspection is strongly recommended of areas which were inaccessible, not readily accessible or obstructed at the time of inspection.

Termite Workings and Damage Where evidence of damage to building timbers exists, competent advice (e.g. from a licensed or registered building contractor) should be obtained to determine the extent of any structural damage and as to the need or otherwise for rectification or repair work.

Where evidence of inactive termites is located within the building, it is possible that termites are still active in areas of the property not inspected and they may continue to cause damage. A furthermore invasive inspection is strongly recommended of areas which were inaccessible, not readily accessible or obstructed at the time of inspection.

Where evidence of an inactive termite infestation exists, it is not possible, without benefit of further investigation and inspections over a period, to ascertain whether any infestation is active or inactive. Continued, regular, inspections are essential.

Where evidence of termite attack exists to any trees or tree stumps a more conclusive search should be undertaken. This may require the tree or stump to be drilled to determine the existence of a termite nest. In addition, the soundness and stability of any standing trees identified as being affected by termite attack should be confirmed. Always seek further advice from the Consultant.

Previous Treatments Where evidence of a possible termite treatment was located, the Client should obtain and keep on file all relevant documents pertaining to the extent of the treatment, any service warranties and advice in regard to the building owner's obligation to maintain the treatment and/or barrier. If evidence of a previous treatment of termite infestation is noted, and appropriate documentation is not available, the Client must assume that the termite infestation may still be active in areas of the property not inspected. Accordingly, a re-treatment may be required. Always seek further advice from the Consultant.

Frequency of Future Inspections Australian Standard AS 3660 recognises that regular inspections will not prevent termite attack but may help in the detection of termite activity. Early detection will allow remedial treatment to be commenced sooner and damage to be minimised.

Inspections at intervals not exceeding twelve (12) months are recommended. Where the termite risk is high or the building type susceptible to termite attack, more frequent inspections (3-6 months) should be undertaken.

Risk management options:

To help protect against financial loss, it is essential that the building owner immediately control or rectify any evidence of destructive timber pest activity or damage identified in this inspection report. The Client should further investigate any high-risk area where access was not gained. It is strongly advised that appropriate steps be taken to remove, rectify or monitor any evidence of conditions conducive to timber pest attack.

To help minimise the risk of any future loss, the Client should consider whether the following options to further protect their investment against timber pest infestation are appropriate for their circumstances:

Undertake thorough regular inspections at intervals not exceeding twelve months or more frequent inspections where the risk of timber pest attack is high, or the building type is susceptible to attack. To further reduce the risk of subterranean termite attacks, implement a management program in accordance with Australian Standard AS 3660. This may include the installation of a monitoring and/or baiting system, or chemical and/or physical barrier. However, AS 3660 stresses that subterranean termites can bridge, or breach barrier systems and inspection zones and that thorough regular inspection of the building are necessary.

CONTACT THE INSPECTOR

Please feel free to contact the Inspector who carried out this inspection. Often it is very difficult to fully explain situations, problems, access difficulties or timber pest activity and/or damage in a manner that is readily understandable by the reader. Should you have any difficulty in understanding anything contained within this Report, then you should immediately contact the Inspector and have the matter explained to you.

If you have any questions at all or require any clarification, then contact the Inspector prior to acting on this Report.

NOTICE TO THE PURCHASER

(a) Prior to or on Exchange, and prior to the commencement of the 'Cooling-off Period', you were given an Inspection Report on the Property you intend on purchasing ("the Report"). The Purchaser is advised that this Report reflects the condition of the property existing at the time of the Inspection (Inspection Date) and may not reflect the current state. Timber Pests, particularly Termites, may have gained entry to the property since the Inspection Date. Termites can, in a relatively short period, cause significant damage to both structural and non-structural timbers within and around the buildings of the Property.

Termites (white ants) may be difficult to detect and much of the damage caused may not be readily visible. If damage exists, then it may cost thousands of dollars to repair.

It is, therefore, very strongly recommended that you urgently arrange for another Inspection and Report in accordance with AS4349.3 to be carried out prior to exchange, or prior to the expiration of any 'Cooling off Period', and prior to settlement.

(b) If the Report indicated the presence of Termites, termite damage or recommends any treatments or other Inspections and Reports, you should obtain copies of the treatment proposal, any certificates of treatments carried out, details of all repairs including copies of quotations, invoices, and any other Reports.

It is strongly recommended that you arrange for an Inspection and Report in accordance with AS 4349.3 to verify that the treatment has been successful and carried out in accordance with AS 3660.2 and a further building Inspection in accordance with AS 4349.1.

(c) If you fail to procure a further Inspection and report as recommended in (a) and (b), or fail to obtain copies of the treatment proposal, certificates of treatment carried out, details of all repairs including copies of quotations, invoices and any other reports as recommended in (b) above, then it will be deemed that you have decided not to have a further Inspection and report carried out, or to obtain copies of certificates of treatments carried out, details of all repairs including copies of quotations, invoices and any other reports.

It will be deemed that you have relied upon your own enquiries and the report, knowing the possible consequences and that the condition of the property, as stated in the report, may have changed.

(d) The person carrying out the Inspection and the company, partnership or sole trader that employs that person will have no liability to you for any damage or loss you may suffer as a result of your entering the contract to purchase the property or in connection with completing the purchase of the property as a result of your failure to heed the advice given in (a) and (b) and the warning contained in (c) above, and may use such failure in defense of any claim that you may later make against any of them.

Compliance Report



COMPLIANCE REPORT

This is a Compliance Report regarding any unapproved structures or alterations. ACT Property Inspections have accessed the attached Building File from ACT Planning and Land Authority (ACTPLA) and hold no responsibility for any inaccuracies in the Building File supplied by ACTPLA. The Compliance report is based solely upon the information available from the Building File which does not contain information regarding Plumbing or Electrical work that has taken place since the original construction. Information regarding the Plumbing and Electrical is available upon application from ACTPLA. Since we are not Plumbers or Electricians, we are unable to comment on those works. If structures have been noted as requiring approval, a Certifier should be engaged to assess if the structure will comply with the relevant ACT legislation. Owners must be aware that unapproved structures may not comply and may require significant repair, design change or possible removal.

Property Address: 10 Elliott St, Campbell ACT 2612
Block & Section: Block 38 Section 32 CAMPBELL
Inspection Date: Friday, April 10th 2026

APPROVAL STATUS

Description	Plan number	Certificate of occupancy date	Approval status
Demolition of Residence	044117/A	14/04/2026	Approved.
New Residence	054531/A/B	29/11/2007	Approved.
Fireplace	B2012414/A	19/01/2017	Approved.
Additions & Alterations	B20142365/A/B	19/10/2015	Approved.
Creation of opening/doorway into void area (lower level)	-	-	This work is unapproved as structural changes have occurred. Building approval is required.
Vergola (to rear)	-	-	This structure is unapproved as the roof is higher than 3.0m. Building approval is required.
External structures: - Rotunda (to the rear left side) - Chicken enclosure	-	-	These structures are built inside a service easement. Should access be required to the easement by the service provider, these structures may need to be removed at the owner's expense.
Pergola over external entrance to void area	-	-	This structure is exempt from approval. No action is required

ACTPLA COMMENTS

- No Certificate of Occupancy for 044117/A – registration acknowledgement only

SURVEY REPORT

Survey Report completed by	Date Survey report was completed	Comments
Scott D. McNiven & Associates	Thursday, 27 October 2005	There are no apparent encroachments upon this land or by this property on adjoining lands or street

Conveyancing File



CONVEYANCING BUILDING FILE INDEX

SUBURB: **CAMPBELL** SECTION: **32** BLOCK: **38** UNIT: **N/A** EX GOV: **NO**

COU ISSUED Y/N	PLAN NUMBER	FOLIO NO.	DESCRIPTION OF WORK	AMEND	DETAILS	PERMIT NUMBER	COU PLAN NO. & DATE
Y	044117/A	-	DEMOLITION OF RESIDENCE			044117/A	
		-					044117/A 14/04/2026
Y	054531/A	-	NEW RESIDENCE			054531/A	
Y	054531/B	-		Y			
		-					054531/A/B 29/11/2007
Y	B2012414/A	-	FIREPLACE			B2012414/A	
		-					B2012414/A 19/01/2017
Y	B20142365/A	-	ADDITIONS & ALTERATIONS			B20142365/A	
Y	B20142365/B	-		Y			
		-					B20142365/A/B 19/10/2015

For any incomplete approvals please email acbuildingconveyance@act.gov.au for further information on how to complete.

Drainage Plan Number: 3415

Survey: Y (01)

Comments:

CONVEYANCING PART 2

No information is provided in respect of electrical, drainage or sewer matters and or to the location of overhead power lines or underground cables in relation to the building.

	<u>Yes</u>	<u>No</u>
1. (a) Is this a government or ex government house?	<input type="checkbox"/>	<input checked="" type="checkbox"/>
(b) If yes, is there a building file with approvals on it?	<input type="checkbox"/>	<input type="checkbox"/>
2. Is there any record of incomplete building work on the building file? If yes - file copies attached	<input checked="" type="checkbox"/>	<input type="checkbox"/>
3. Are there any records on the building file of current (within 5 years) housing Indemnity insurance policies for building work? If yes - file copies attached	<input type="checkbox"/>	<input checked="" type="checkbox"/>
4. Are there any records on the building file showing building applications still being processed? (Current within 3 years) If yes - file copies attached	<input type="checkbox"/>	<input checked="" type="checkbox"/>
5. Are there any records on the building file in relation to loose-fill asbestos insulation?	<input type="checkbox"/>	<input checked="" type="checkbox"/>

If available, copies of the following documents are provided:

• Certificate/s of Occupancy and Use	<input checked="" type="checkbox"/>	<input type="checkbox"/>
• Survey Certificates	<input checked="" type="checkbox"/>	<input type="checkbox"/>
• Unit Plan/Unit Entitlements (if property is unit titled)	<input type="checkbox"/>	<input checked="" type="checkbox"/>
• Approved Building Plans	<input checked="" type="checkbox"/>	<input type="checkbox"/>
• Ex- government Building Plans*	<input type="checkbox"/>	<input checked="" type="checkbox"/>

If requested:

• Drainage Plan(s)	<input checked="" type="checkbox"/>	<input type="checkbox"/>
--------------------	-------------------------------------	--------------------------

ASBESTOS

The ACT Government is not able to guarantee the accuracy of the information in this report.

You should make your own enquiries and obtain reports (from a licensed Asbestos Assessor) in relation to the presence of loose fill asbestos insulation (and other forms of asbestos) on the premises. For more information go to the Asbestos Awareness Website –

www.asbestos.act.gov.au

Please note: Development Approval plans will not be included in this report (We do not receive Development Approval Plans unless they are part of a Building Approval in which case they become Building Approval Plans), if development approval was granted you can request copies of the Development Approval plans from ACEPDcustomerservices@act.gov.au.

Please Note: Building approvals that have been generated via eDevelopment will be issued with a project number prefixed by the letter B. Initial building approval documentation will be identified with project number B20XXXX only but will be referenced as B20XXXX/A on the Certificate of Occupancy and Use. Any amendments to the original approval will be issued with the project number and an alphanumeric digit. The first amendment will be identified as B20XXXX/B, the second amendment B20XXXX/C etc. Not all eDevelopment plans will be stamped with the plan number.

*Ex Government plans: Plans are typical and not specific to each residence. There may be slight changes to the layout or window locations that were not required to be approved.

Search officer comments (if any?)

Search officer initials: Tony

Cost of application: \$ 144.79

Date completed:

07/04/2026

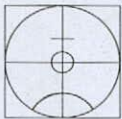

OUR REF: 04433

Tanya Ballat
96 Hopetoun Cct.
Yarralumla, ACT 2600

Dear Madam,

As instructed by you we have surveyed for identification purposes, the land being Block 38, Section 32, Campbell with a frontage to Elliot Street, Campbell in the District of Canberra Central of the Australian Capital Territory.

- ◆ The subject land is shown by red edging on the diagram.
- ◆ Standing upon and wholly within the boundaries of the subject land is a brick residence.
- ◆ The relationship of the brick residence with respect to the boundaries is as indicated on the diagram.
- ◆ Proposed easements affect the subject land.
- ◆ This survey report is with respect to the brick residence only.
- ◆ This survey report is for the purpose of obtaining a Building Certificate only and should not be used to set out future additions.

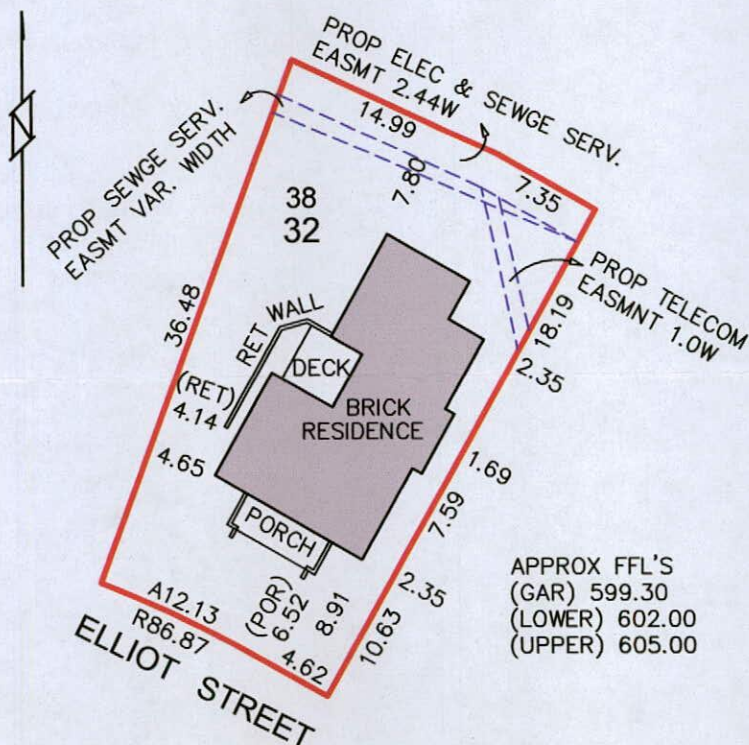

Yours Faithfully

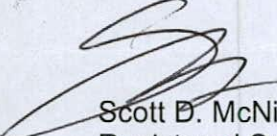
Scott D. McNiven
Registered Surveyor
27 October, 2005



Certificate of Completion of Demolition

Certificate No. **044117N1C1**

This Certificate is issued in accordance with Section 71 (2) of the Building Act.

The demolition of building work listed on this certificate has been completed in accordance with the prescribed requirements.

Builder GINO ROSO	Suburb CAMPBELL	Section 32	Block 38
Notice of Intention to Start Work Number 044117N1	Plans 044117/A		

Building Work

Nature of Work	Project Item Description	Unit	Other Description	Class of Occupancy	Type of Construction
DEMOLITION	RESIDENCE			1a (i)	NA

Comments

Important note:

The issue, under this Part, of a certificate in respect of a building or portion of a building does not affect the liability of a person to comply with the provisions of a law of the Territory (including this Act) relating to the building or portion of the building.

SIAN OSULLIVAN
Delegate of the Registrar

Date 14/04/2026

ALL DIMENSIONS IN MILLIMETERS. DO NOT SCALE
 DRAWING PRACTICE TO AS1100
 BUILDER TO CONFIRM ALL DIMENSIONS ON SITE
 PRIOR TO COMMENCEMENT OF WORK
 ALL WORK TO BCA AND RELEVANT SAA CODES

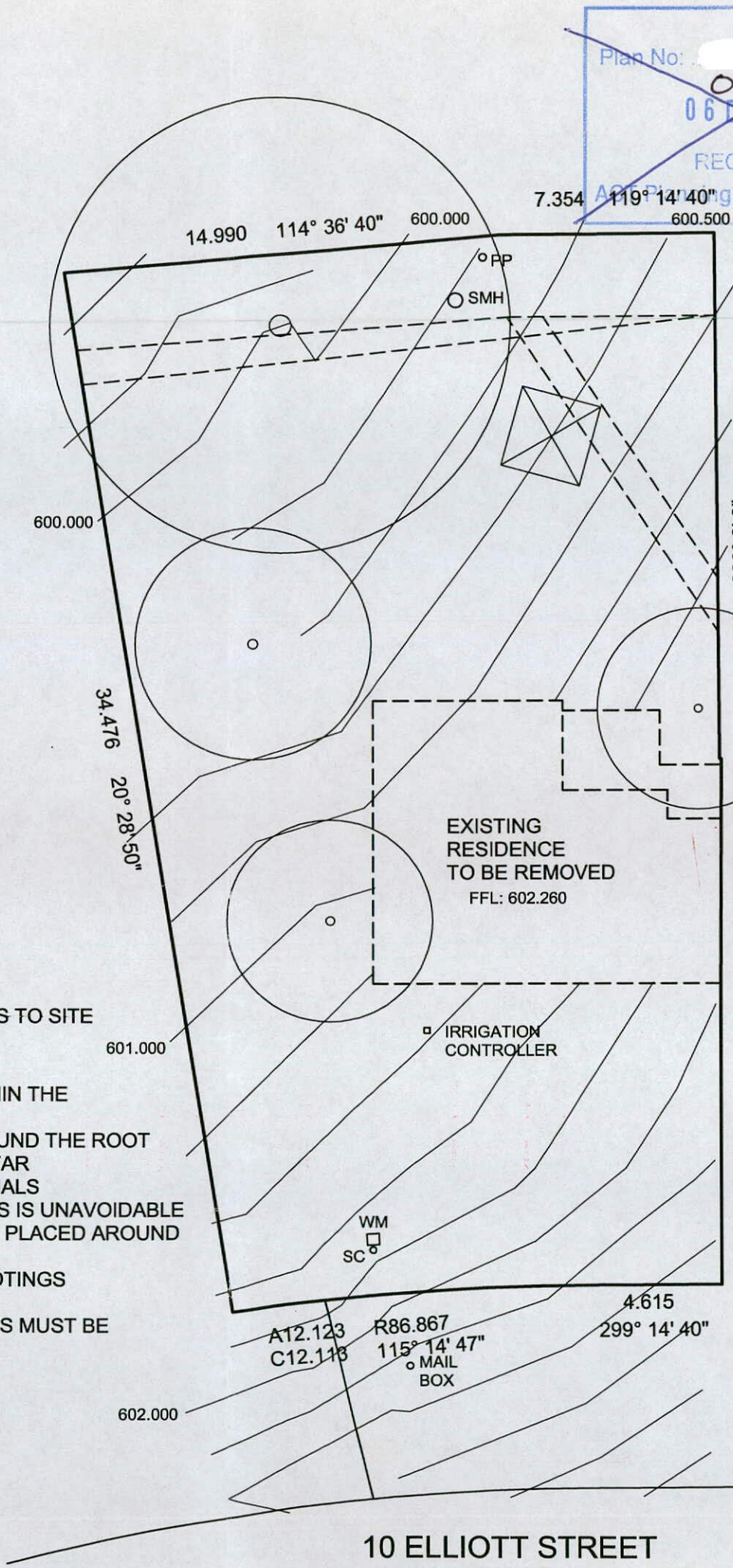

DEMOLITION NOTES

- 1 ALL DEMOLITION WORK TO BE CARRIED OUT IN ACCORDANCE WITH ACT WORKCOVER REQUIREMENTS USING NON EXPLOSIVE METHODS
- 2 ALL DEMOLITION MATERIALS TO BE SALVAGED FOR SALE AND/OR RECYCLING UNLESS STATED OTHERWISE
- 3 ANY ASBESTOS MATERIALS TO BE REMOVED FROM SITE IN ACCORDANCE WITH ACT WORKCOVER REGULATIONS AND DISPOSED OF AT AN AUTHORISED TIP

VERGE MANAGEMENT

- 1 NATURE STRIP TO BE FENCED OFF AND PROTECTED
- 2 ALL MATERIALS TO BE STORED ON SITE MATERIALS SHOULD NOT BE STORED ON NATURE STRIP
- 3 PROVIDE TEMPORARY WET WEATHER VEHICULAR ACCESS TO SITE

TREE PROTECTION NOTES

- 1 NO SITE SHEDS, BUILDINGS OR VEHICULAR PARKING WITHIN THE ROOT ZONE (DRIP ZONE + 2m)
- 2 TEMPORARY PROTECTIVE ENCLOSURE IS REQUIRED AROUND THE ROOT ZONE OF THE TREE GROUPS AND SHOULD CONSIST OF STAR PICKETS WITH ORANGE PLASTIC WOVEN FENCING MATERIALS
- 3 WHERE PLANT OPERATION IN CLOSE PROXIMITY TO TREES IS UNAVOIDABLE PROTECTIVE LASHING WITH TIMBER BATTENS SHOULD BE PLACED AROUND TRUNK OF TREES
- 4 THERE SHOULD BE NO EXCAVATION OF SERVICES OR FOOTINGS WITHIN 3m OF THE TREE TRUNK
- 5 EXCAVATION REQUIRED WITHIN THE DROP ZONE OF TREES MUST BE DONE BY HAND

DEMOLITION PLAN

Plan No: 0441171B
 06 DEC 2004
 RECEIVED
 ACT Planning & Land Authority

Plan No: 054531A
 18 NOV 2005
 RECEIVED
 ACT Planning & Land Authority

Land (Planning and Environment Act 1991)
APPROVAL GRANTED
 Pursuant to Section 230 or 245
 06 OCT 2004
 Delegate of the Authority

BUILDING APPROVAL
 Approved under s.28 of the Building Act 2004.
JOHN BATES
 Name
 B25 25/10/04
 Licence Number Date
 Signature

N	
Amendments No Description - 28.09.2004 A1 W23 & W25 made obscure A2 Section 2 added	
PROJECT	
PROPOSED RESIDENCE	
CLIENT NAME	
M & T BALLAT	
Date:	20.07.2004
Drawn By:	CAD
Scale:	1:200
Sheet:	9 of 9
Dwg No:	WE140A9A
CAD Ref:	WE140MA
DEMOLITION PLAN	
BLOCK	SECTION
38	32
CAMPBELL	

10 ELLIOTT STREET



Certificate of Occupancy and Use

Certificate No. **054531N1C1**

This Certificate is issued in accordance with Section 69 (2) of the Building Act.

The building work listed on this certificate has been completed substantially in accordance with the prescribed requirements and is considered fit for occupation and use.

Builder MICHAEL BALLAT	Suburb CAMPBELL	Section 32	Block 38
Notice of Intention to Start Work Number 054531N1	Plans 054531/A /B		

Building Work

Nature of Work	Project Item Description	Unit	Other Description	Class of Occupancy	Type of Construction
NEW STANDARD	RESIDENCE			1a (i)	NA

Comments

Important note:

1. Residential building statutory warranties and residential insurance apply in relation to building work.
2. The issue, under this Part, of a certificate in respect of a building or portion of a building does not affect the liability of a person to comply with the provisions of a law of the Territory (including this Act) relating to the building or portion of the building.

N. Marquette

NATALIE MARQUETTE
Delegate of the Registrar

29, 11, 2007

Date

ALL DIMENSIONS IN MILLIMETERS. DO NOT SCALE
DRAWING PRACTICE TO AS1100
BUILDER TO CONFIRM ALL DIMENSIONS ON SITE
PRIOR TO COMMENCEMENT OF WORK
ALL WORK TO BCA AND RELEVANT SAA CODES

NOTE
GROUND LEVELS SHOWN ARE
TRUE AND ACCURATE AND
MEASURED ON SITE

BUILDING APPROVAL
Approved under s.28 of the
Building Act 2004.

JOHN BATES
Name

B25 25/10/04
Licence Number Date

J.P. Bates
Signature

1800 HIGH CHAIN WIRE FENCE

RECOMMENDATIONS

IT IS RECOMMENDED THAT MULCHING AND IRRIGATION
WITHIN THE TREE PROTECTION ZONE IS UNDERTAKEN
DURING THE PERIOD OF DEVELOPMENT TO SUSTAIN
THE TREE, PARTICULARLY OVER SUMMER.

PROPOSED RETAINING WALL
MAX 1100 HIGH
WITH PIER AND BEAM LOW
IMPACT FOOTINGS

TREE PROTECTION NOTES

THE TREE SHALL BE FENCED OFF BY AN 1800
HIGH CHAIN WIRE FENCE, NO CLOSER THAN
A MINIMUM DISTANCE OF 2600 FROM TRUNK.

THE FENCE SHALL BE ERECTED PRIOR TO THE
COMMENCEMENT OF ANY CONSTRUCTION WORKS
ON ANY PART/STAGE OF THAT DEVELOPMENT
AND IS TO REMAIN IN PLACE UNTIL ALL CONSTRUCTION
WORKS ARE COMPLETED. NO WORK IS TO OCCUR
WITHIN THE FENCED OFF AREA AND NO SITE SHEDS,
BUILDING MATERIALS, EQUIPMENT, FILL OR VEHICLES
ARE TO BE PLACED WITHIN THE FENCED OFF AREA.

THE FENCE WILL BE REMOVED FOLLOWING COMPLETION
OF THE CONSTRUCTION OF THE RETAINING WALL TO
ALLOW FOR MINOR LANDSCAPE WORKS TO PROCEED.
THESE DO NOT INCLUDE EXCAVATION WITHIN
THE TREE PROTECTION ZONE.

NO EXCAVATION (E.G. FOR SERVICES, FOOTINGS AND IRRIGATION)
OR MODIFICATION OF EXISTING GROUND LEVELS WITHIN
THE TREE PROTECTION ZONE OR WITHIN 2.6m OF THE
CLOSEST POINT OF THE TRUNK AS SPECIFIED ON DWG: WE140A1

IF ROOT PRUNING/REMOVAL IS REQUIRED, ROOTS
SHALL BE CUT CLEANLY (NOT PULLED OR RIPPED)

EXPOSED ROOTS SHALL BE KEPT DAMP AND
BACKFILLED AS SOON AS POSSIBLE

CONSTRUCTION OF A LOW IMPACT FOOTING AS INDICATED
ON DWG: WE140A1 WITH A SUSPENDED FLOOR WITHIN
THE TREE PROTECTION ZONE. A LOW IMPACT FOOTING
DOES NOT CUT INTO THE ROOT SYSTEM, EXCEPT
FOR ISOLATED PIERS.

CONSTRUCTION OF THE DRIVEWAY/PAVING WITHIN THE TREE
PROTECTION ZONE SHALL NOT RESULT IN ROOTS GREATER
THAN 20mm IN DIA BEING SEVERED AND INVOLVE SIDE
CUTS THAT DO NOT EXCEED 100mm.

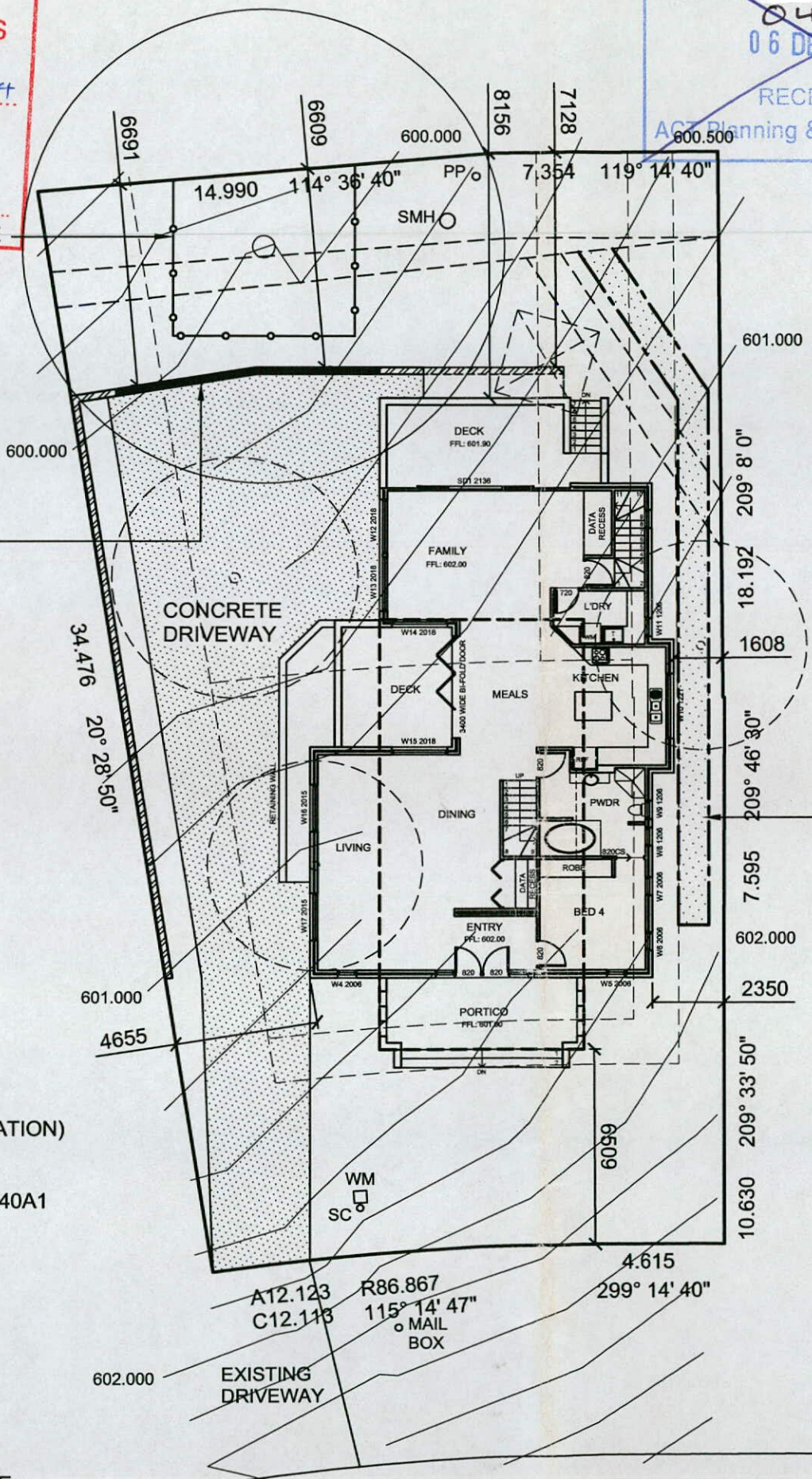

Application No. 200401215A

Plan No. 0441171B
06 DEC 2004
RECEIVED
ACT Planning & Land Authority

Plan No. 0545311A
18 NOV 2005
RECEIVED
ACT Planning & Land Authority

Amendments
No Description - 28.09.2004
A1 W23 & W25 made obscure
A2 Section 2 added

SUBJECT TO THE CONDITIONS SET
OUT IN THE NOTICE OF DECISION
Land (Planning and Environment Act 1991)
APPROVAL GRANTED
Pursuant to Section 230 or 245

06 OCT 2004

Delegate of the Authority

**TYPICAL DETAIL
LOW IMPACT FOOTING**

LOCATION ZONE FOR
STORMWATER AND
SEWERAGE TRENCHING

LEGEND

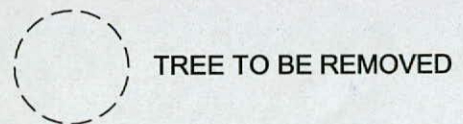

AREA	Value
LOWER FLOOR	- 60.9m ²
GROUND FLOOR	- 157.8m ²
DECKS	- 35.7m ²
PATIO	- 16.0m ²
UPPER FLOOR	- 79.7m ²
BALCONY	- 16.0m ²
GFA	- 330.4m ²
PLOT RATIO	- 46.5%
BLOCK AREA	- 711.0m ²

PROJECT
PROPOSED RESIDENCE

CLIENT NAME
M & T BALLAT

Date: 24.05.2004
Drawn By: CAD
Scale: 1:200
Sheet: 1 of 9
Dwg No: WE140A1A
CAD Ref: WE140MA

SITE PLAN	
BLOCK	SECTION
38	32

CAMPBELL

10 ELLIOTT STREET

SITE PLAN

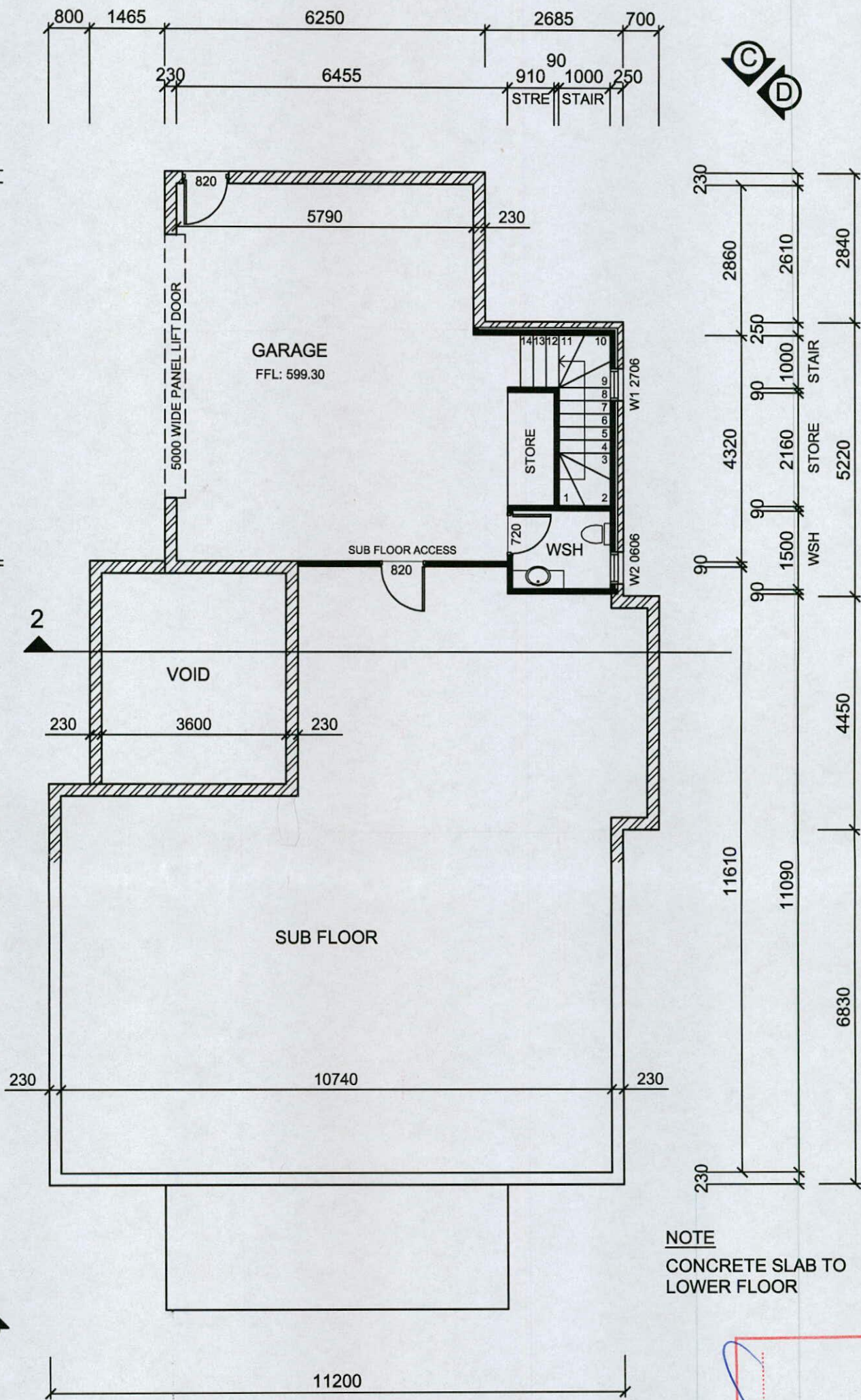

LOWER FLOOR PLAN

Plan No: 054531/A
18 NOV 2005
 RECEIVED
 ACT Planning & Land Authority

NOTE
 CONCRETE SLAB TO LOWER FLOOR

~~Plan No: 0441171/B
 RECEIVED
 ACT Planning & Land Authority
 06 DEC 2004~~

BUILDING APPROVAL
 Approved under s.28 of the Building Act 2004.
JOHN BATES
 Name
 Licence Number: B25
 Date: 25/10/04
 Signature: [Signature]

APPROVAL GRANTED
 Pursuant to Section 230 of 245
06 OCT 2004
 Delegate of the Authority: [Signature]

ALL DIMENSIONS IN MILLIMETERS. DO NOT SCALE
 DRAWING PRACTICE TO AS1100
 BUILDER TO CONFIRM DIMENSIONS ON SITE PRIOR TO COMMENCEMENT OF WORK
 ALL WORK TO BCA AND RELEVANT SAA CODES

<u>Amendments</u> No Description - 28.09.2004 A1 W23 & W25 made obscure A2 Section 2 added	<u>PROJECT</u> PROPOSED RESIDENCE	<u>CLIENT NAME</u> M & T BALLAT <u>DWG NAME</u> LOWER FLOOR PLAN	Date: 20.07.2004	Scale: 1:100	
			Drawn By: CAD	BLOCK	SECTION
			Sheet: 2 of 9	38	32
			Dwg No: WE140A2A CAD Ref: WE140MA	CAMPBELL	

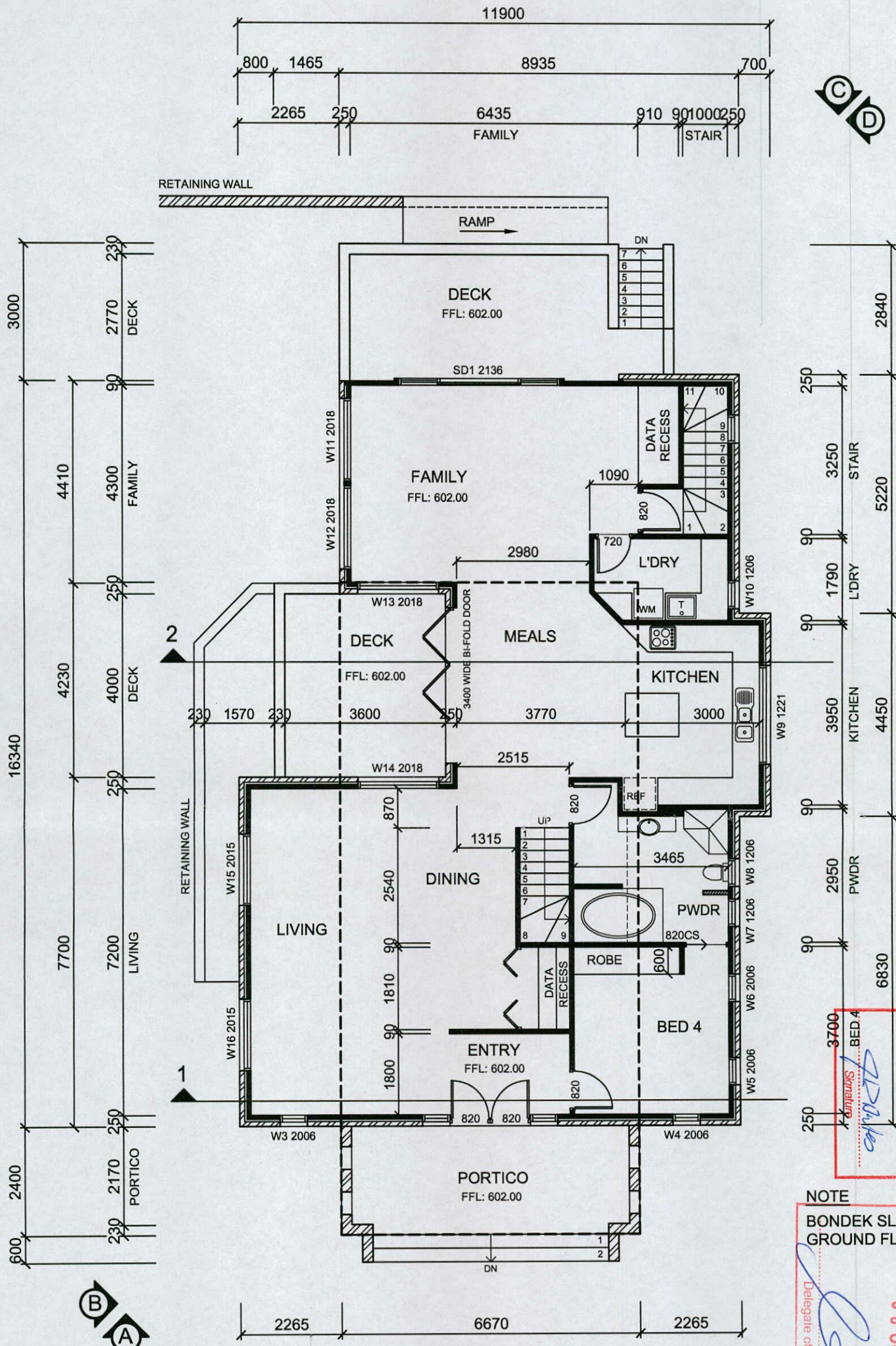

GROUND FLOOR PLAN

ALL DIMENSIONS IN MILLIMETERS. DO NOT SCALE
 DRAWING PRACTICE TO AS1100
 BUILDER TO CONFIRM DIMENSIONS ON SITE PRIOR TO COMMENCEMENT OF WORK
 ALL WORK TO BCA AND RELEVANT SAA CODES

Plan No: 0441713
 06 DEC 2004
 ACT Planning & Land Authority

BUILDING APPROVAL
 Approved under s.28 of the Building Act 2004.
JOHN BATES
 Name
 B25 25/10/04
 Licence Number Date
 Signature

NOTE
 BONDEK SLAB TO GROUND FLOOR
 Plan No: 044531A
 18 NOV 2005
 SUBJECT TO THE CONDITIONS SET OUT RECEIVED
 ACT Planning & Land Authority
 APPROVAL GRANTED
 06 OCT 2004
 Delegate of the Authority

<u>Amendments</u> No Description - 28.09.2004 A1 W23 & W25 made obscure A2 Section 2 added	<u>PROJECT</u> PROPOSED RESIDENCE	<u>CLIENT NAME</u> M & T BALLAT <u>DWG NAME</u> GROUND FLOOR PLAN	Date: 20.07.2004	Scale: 1:100	
			Drawn By: CAD	BLOCK	SECTION
			Sheet: 3 of 9	38	32
			Dwg No: WE140A3A CAD Ref: WE140MA	CAMPBELL	

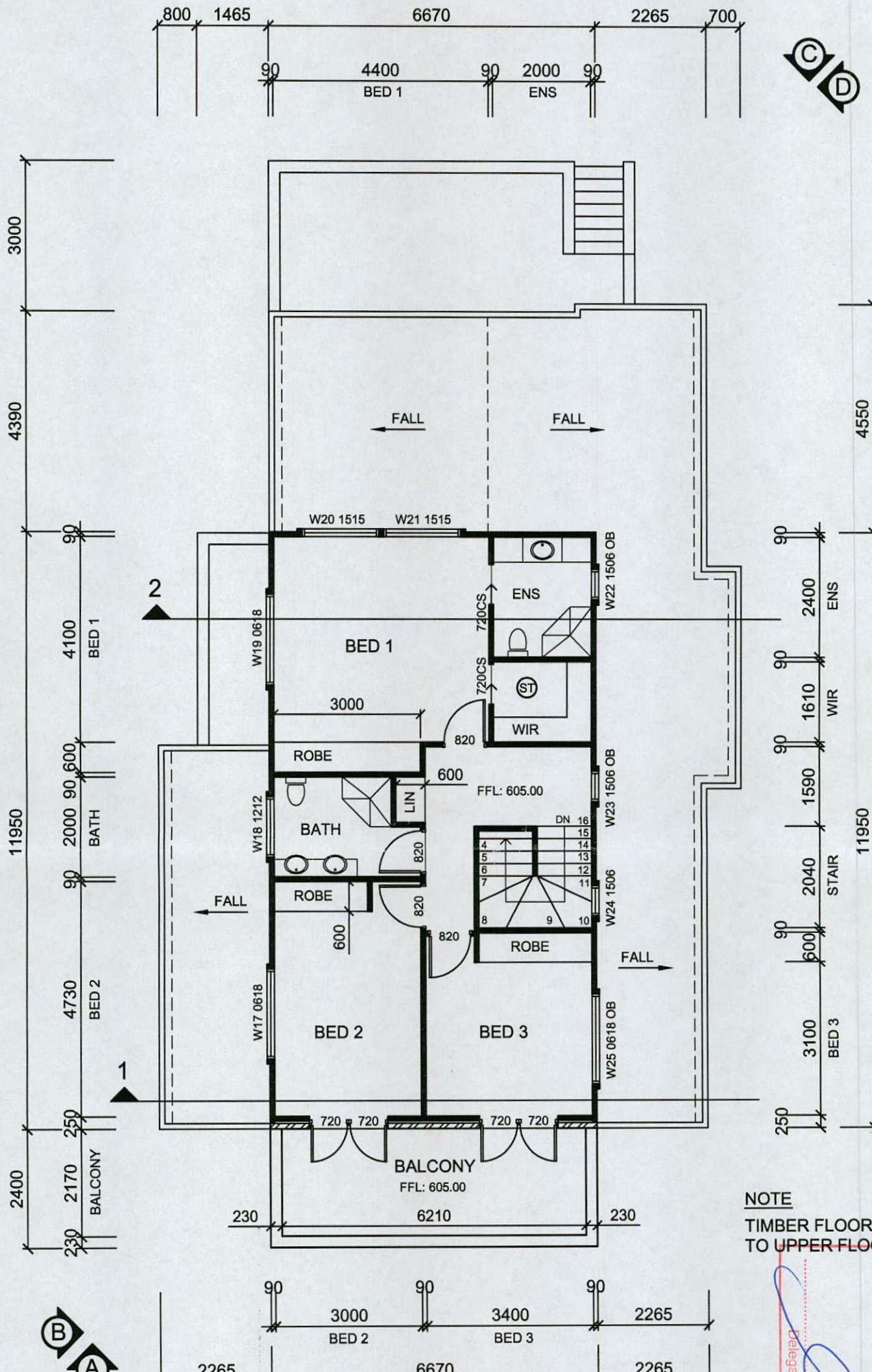

UPPER FLOOR PLAN

Plan No: 054531/A
 RECEIVED
 06 DEC 2004
 ACT Planning & Land Authority

Plan No: 054531/A
 RECEIVED
 18 NOV 2005
 SUBJECT TO CONDITIONS SET OUT IN THE NOTICE OF DECISION
 ACT Planning & Land Authority
 APPROVAL GRANTED Pursuant to Section 230 or 245
 06 OCT 2004
 Delegate of the Authority

BUILDING APPROVAL
 Approved under s.28 of the Building Act 2004.
JOHN BATES
 Name
 B25
 Licence Number
 25/10/04
 Date
 Signature

ALL DIMENSIONS IN MILLIMETERS. DO NOT SCALE
 DRAWING PRACTICE TO AS1100
 BUILDER TO CONFIRM DIMENSIONS ON SITE PRIOR TO COMMENCEMENT OF WORK
 ALL WORK TO BCA AND RELEVANT SAA CODES

Amendments No Description - 28.09.2004 A1 W23 & W25 made obscure A2 Section 2 added	PROJECT PROPOSED RESIDENCE	CLIENT NAME M & T BALLAT DWG NAME UPPER FLOOR PLAN	Date: 20.07.2004	Scale: 1:100	
			Drawn By: CAD	BLOCK	SECTION
			Sheet: 4 of 9	38	32
			Dwg No: WE140A4A CAD Ref: WE140MA	CAMPBELL	

ALL DIMENSIONS IN MILLIMETERS. DO NOT SCALE
 DRAWING PRACTICE TO AS1100
 BUILDER TO CONFIRM ALL DIMENSIONS ON SITE
 PRIOR TO COMMENCEMENT OF WORK
 ALL WORK TO BCA AND RELEVANT SAA CODES

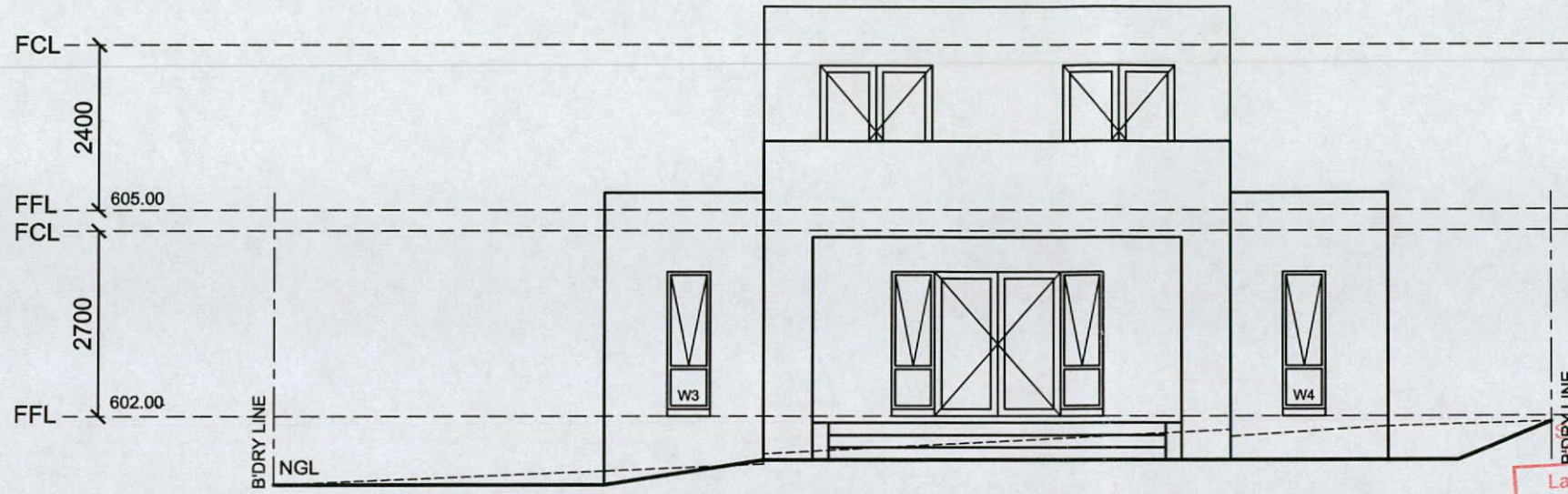

ELEVATION A

~~Plan No: 0441171B
 06 DEC 2004
 RECEIVED
 ACT Planning & Land Authority~~

Plan No: 054531/A
 18 NOV 2005
 RECEIVED
 ACT Planning & Land Authority

SUBJECT TO THE CONDITIONS SET
 OUT IN THE NOTICE OF DECISION
 Land (Planning and Environment Act 1991)
APPROVAL GRANTED
 Pursuant to Section 230 or 245
 06 OCT 2004
 Delegate of the Authority

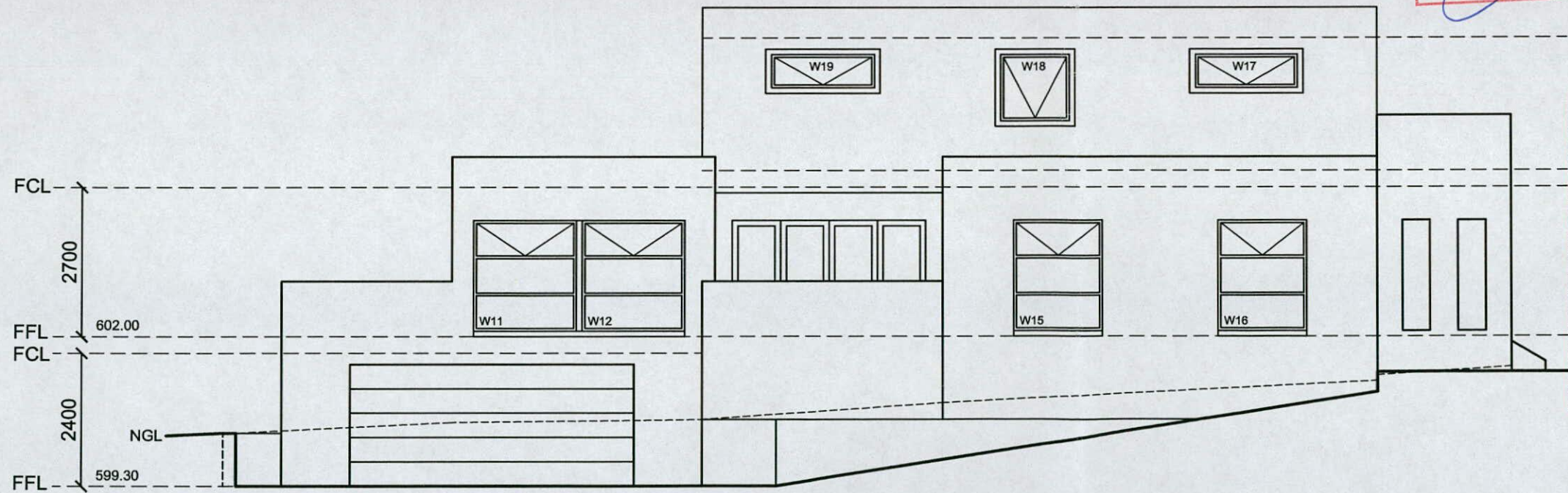

ELEVATION B

BUILDING APPROVAL
 Approved under s.28 of the
 Building Act 2004.
JOHN BATES
 Name
 B25 25/10/04
 Licence Number Date
 Signature

Amendments	
No	Description - 28.09.2004
A1	W23 & W25 made obscure
A2	Section 2 added
PROJECT	
PROPOSED RESIDENCE	
CLIENT NAME	
M & T BALLAT	
Date:	20.07.2004
Drawn By:	CAD
Scale:	1:100
Sheet:	5 of 9
Dwg No:	WE140A5A
CAD Ref:	WE140MA
ELEVATIONS	
BLOCK	SECTION
38	32
CAMPBELL	

ALL DIMENSIONS IN MILLIMETERS. DO NOT SCALE
 DRAWING PRACTICE TO AS1100
 BUILDER TO CONFIRM ALL DIMENSIONS ON SITE
 PRIOR TO COMMENCEMENT OF WORK
 ALL WORK TO BCA AND RELEVANT SAA CODES

Plan No: ~~04411713~~
 06 DEC 2004
 RECEIVED
 ACT Planning & Land Authority

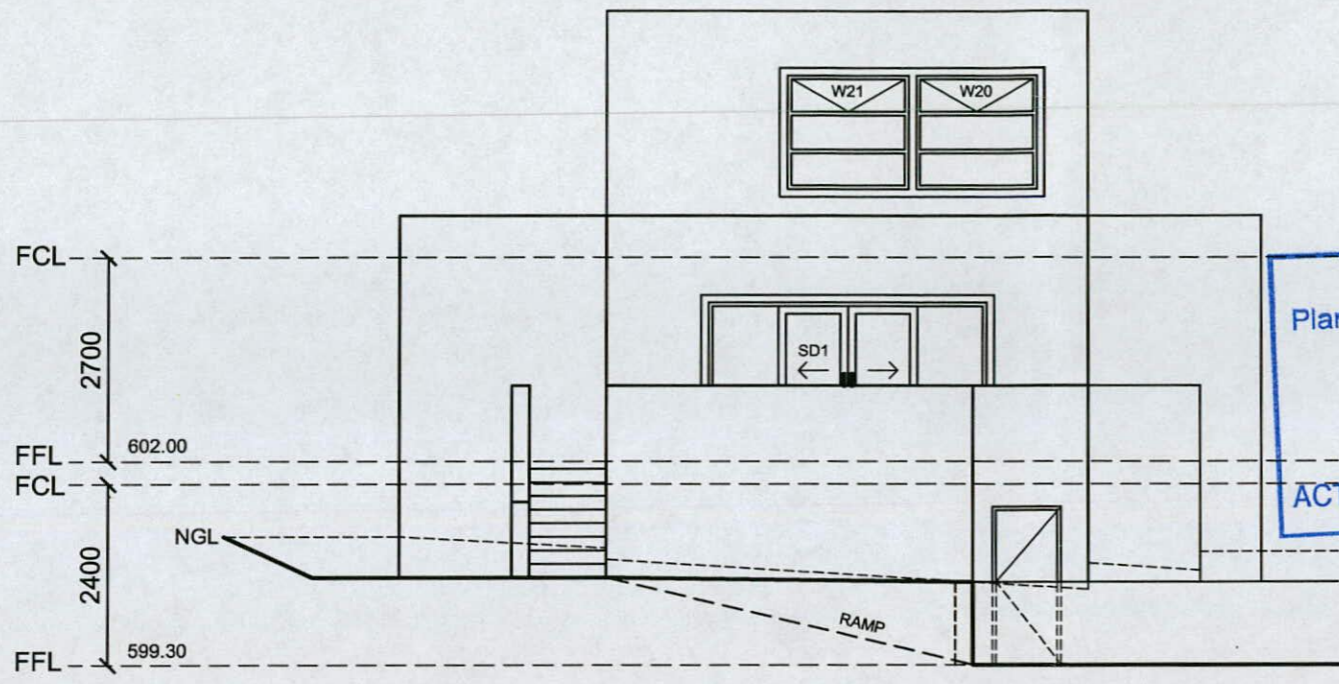

ELEVATION C

Plan No: 054531/A
 18 NOV 2005
 RECEIVED
 ACT Planning & Land Authority

BUILDING APPROVAL
 Approved under s.28 of the Building Act 2004.
JOHN BATES
 Name
 B25 25/10/04
 Licence Number Date
 Signature

SUBJECT TO THE CONDITIONS SET OUT IN THE NOTICE OF DECISION
 Land (Planning and Environment Act 1991)
APPROVAL GRANTED
 Pursuant to Section 230 or 245
 06 OCT 2004
 Delegate of the Authority

Amendments
 No Description - 28.09.2004
 A1 W23 & W25 made obscure
 A2 Section 2 added

PROJECT
 PROPOSED RESIDENCE

CLIENT NAME
 M & T BALLAT

Date: 20.07.2004
 Drawn By: CAD
 Scale: 1:100
 Sheet: 6 of 9
 Dwg No: WE140A6A
 CAD Ref: WE140MA

ELEVATIONS

BLOCK	SECTION
38	32

CAMPBELL

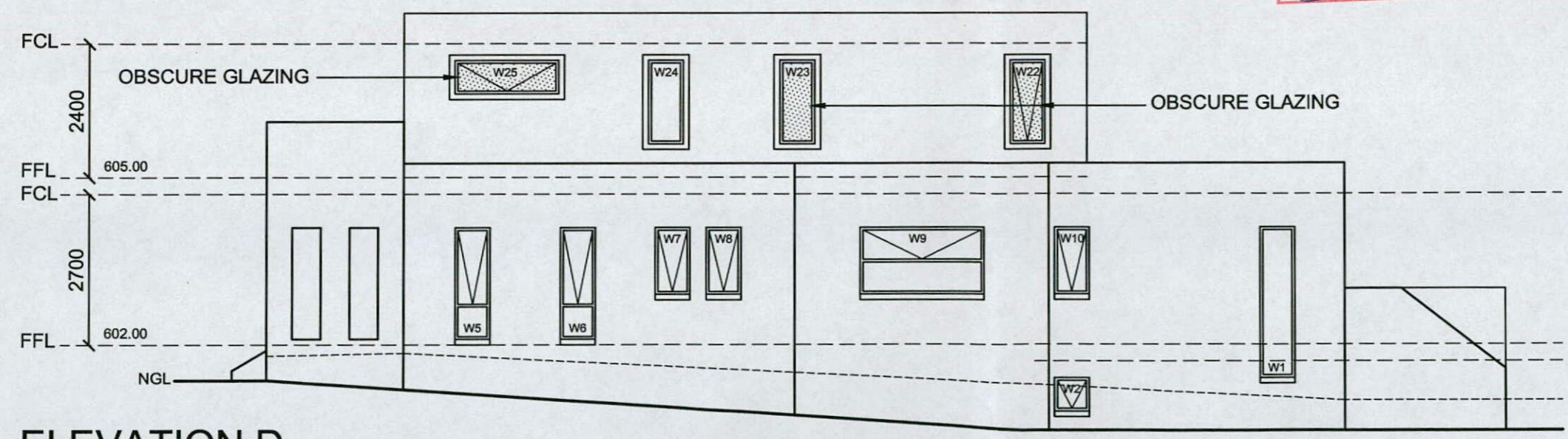

ELEVATION D

ALL DIMENSIONS IN MILLIMETERS. DO NOT SCALE
 DRAWING PRACTICE TO AS1100
 BUILDER TO CONFIRM ALL DIMENSIONS ON SITE
 PRIOR TO COMMENCEMENT OF WORK
 ALL WORK TO BCA AND RELEVANT SAA CODES

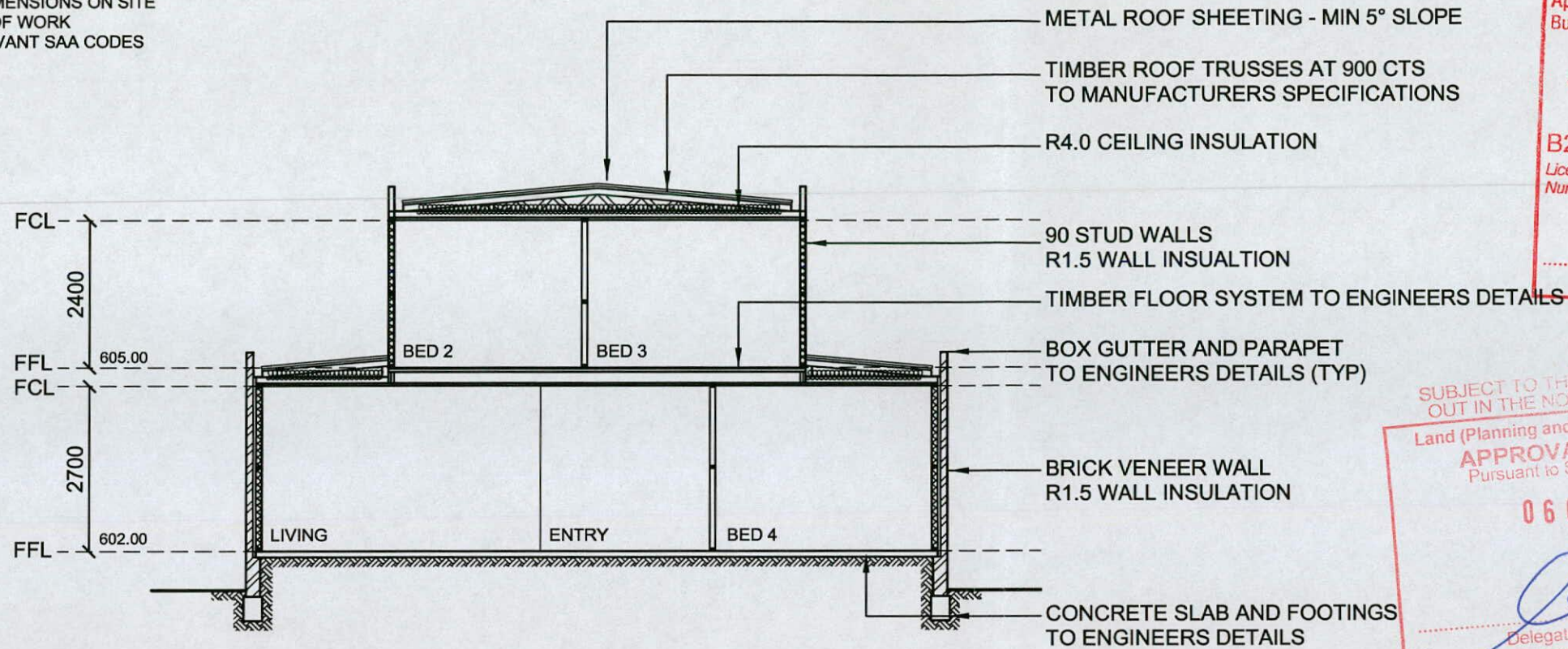

SECTION 1

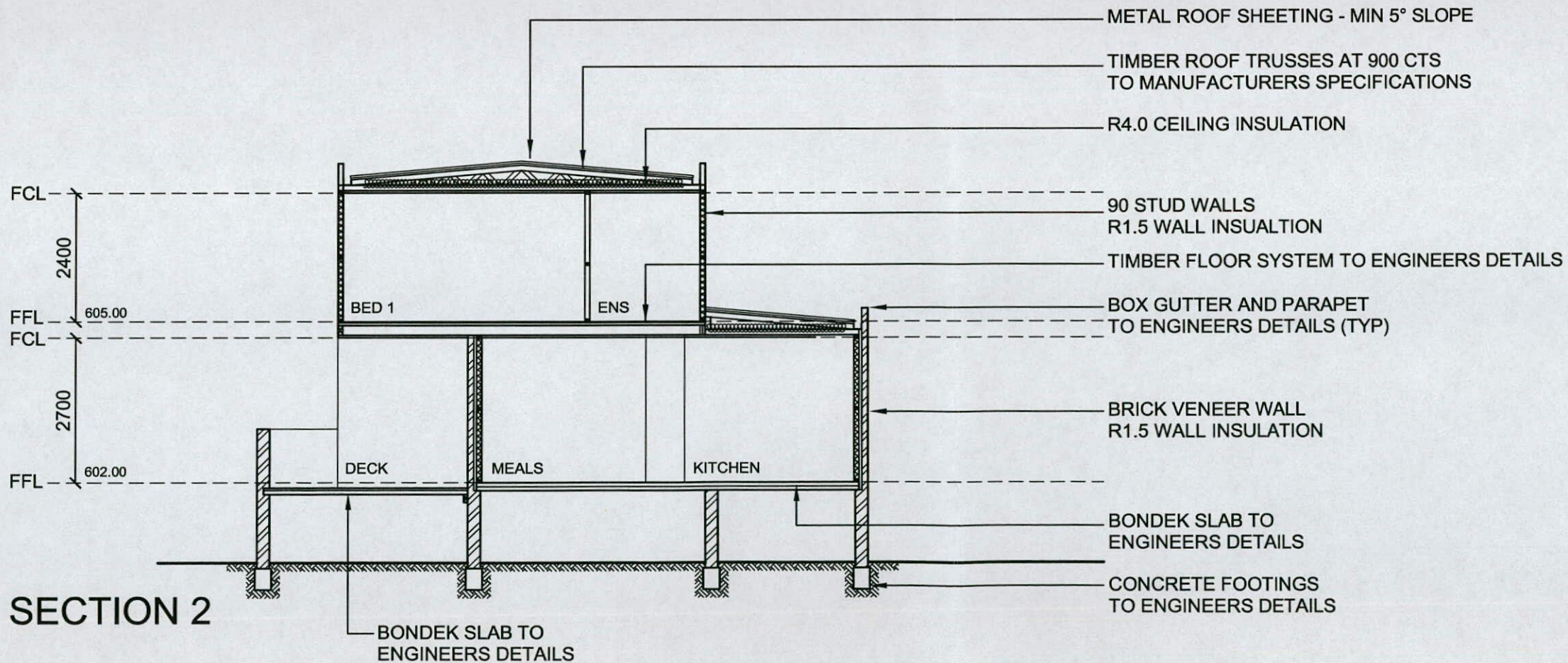

SECTION 2

BUILDING APPROVAL
 Approved under s.28 of the Building Act 2004.
JOHN BATES
 Name
 B25 25/10/04
 Licence Number Date
John Bates
 Signature

SUBJECT TO THE CONDITIONS SET OUT IN THE NOTICE OF DECISION
 Land (Planning and Environment Act 1991)
APPROVAL GRANTED
 Pursuant to Section 230 or 245
06 OCT 2004
[Signature]
 Delegate of the Authority

Plan No: ~~0441171B~~
~~06 DEC 2004~~
 RECEIVED
 ACT Planning & Land Authority

Amendments
 No Description - 28.09.2004
 A1 W23 & W25 made obscure
 A2 Section 2 added

Plan No: 054531/A
18 NOV 2005
 RECEIVED
 ACT Planning & Land Authority

PROJECT
 PROPOSED RESIDENCE

CLIENT NAME
 M & T BALLAT

Date: 20.07.2004
 Drawn By: CAD
 Scale: 1:100
 Sheet: 7 of 9
 Dwg No: WE140A7A
 CAD Ref: WE140MA

SECTIONS

BLOCK	SECTION
38	32

CAMPBELL

ALL DIMENSIONS IN MILLIMETERS. DO NOT SCALE
DRAWING PRACTICE TO AS1100
BUILDER TO CONFIRM ALL DIMENSIONS ON SITE
PRIOR TO COMMENCEMENT OF WORK
ALL WORK TO BCA AND RELEVANT SAA CODES

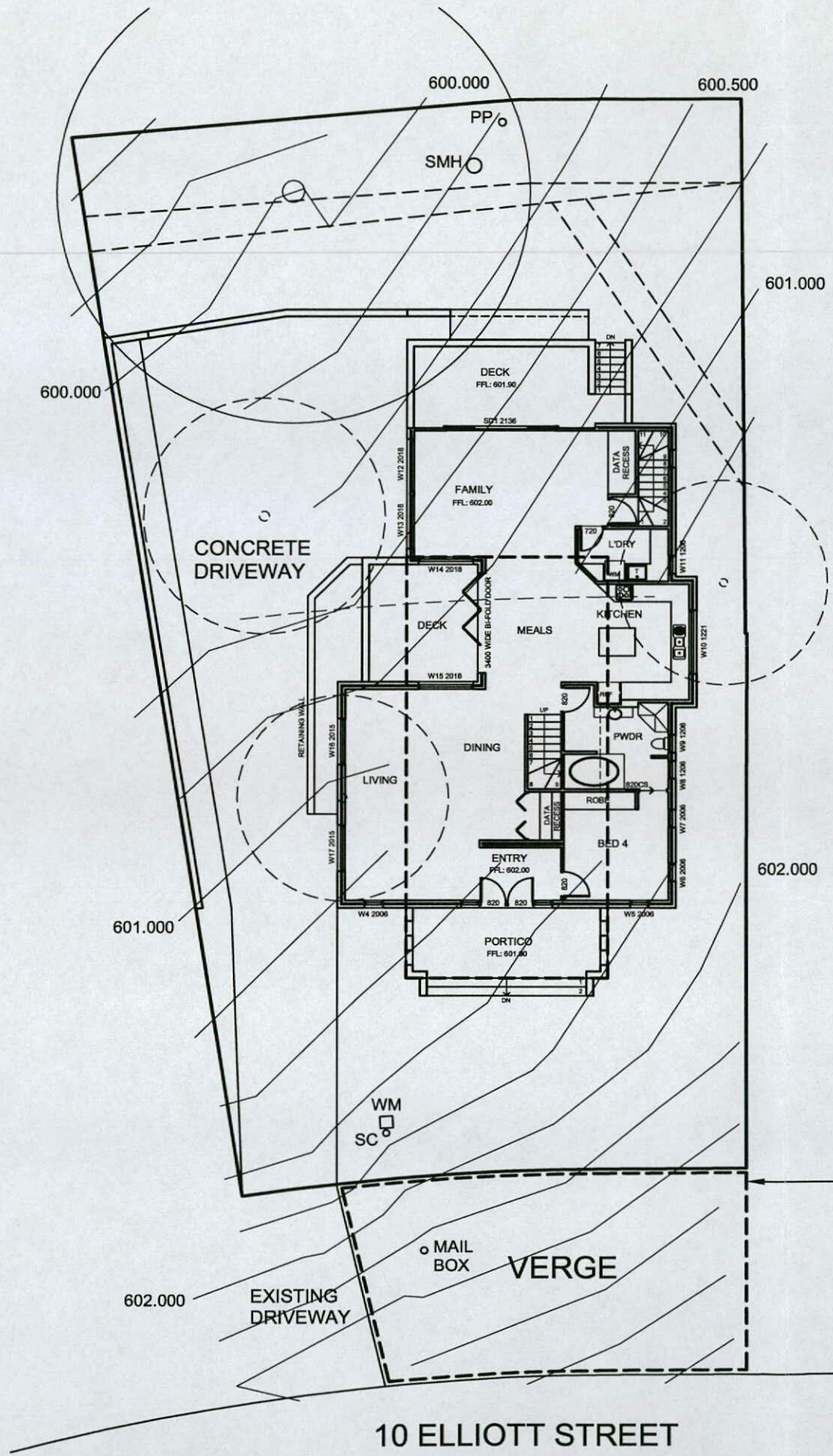

VERGE MANAGEMENT PLAN

Plan No. **044117/B**
06 DEC 2004
RECEIVED
ACT Planning & Land Authority

BUILDING APPROVAL
Approved under s.28 of the Building Act 2004.
JOHN BATES
Name
B25 **25/10/04**
Licence Number Date
J. Bates
Signature

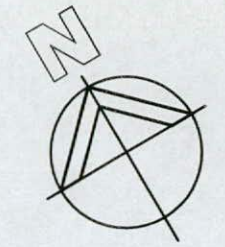

PROTECTION OF EXISTING TREES
ALL VERGE TREES ARE TO BE RETAINED AND KEPT UNDAMAGED
MAINTAIN PROTECTIVE ENCLOSURE CONSISTING OF CHAIN MESH PANELS AS COMPLETE ENCLOSURE AROUND EXISTING TREES

VERGE MANAGEMENT
NO STORAGE OF CONSTRUCTION MATERIALS EQUIPMENT OR CARPARKING PERMITTED ON THE VERGE
EXISTING DRIVEWAY ACCESS POINT TO BE USED FOR ALL SITE ACCESS
COORDINATE ALL SERVICE APPROVALS, PERMISSION MUST BE SOUGHT FROM CANBERRA URBAN PARKS BEFORE EXCAVATING WITHIN VERGE

VERGE RESTORATION
PROTECT EXISTING GRASS COVER, AT COMPLETION OF CONSTRUCTION VERGE SHOULD STILL HAVE ESTABLISHED GRASS COVER
SHOULD RESTORATION BE REQUIRED, LIGHTLY CULTIVATE AND SOW WITH SIMILAR SEED SPECIES

NOTE
THE DEVELOPER IS RESPONSIBLE FOR THE REINSTATEMENT OF ALL DAMAGE INCURRED TO LAND, VEGETATION, SERVICES, PATHS AND ROADS AS A RESULT OF THIS CONSTRUCTION WORK

SUBJECT TO THE CONDITIONS SET OUT IN THE NOTICE OF DECISION
(Planning and Environment Act 1991)
APPROVAL GRANTED
Pursuant to Section 230 or 245
06 OCT 2004
[Signature]
Delegate of the Authority

1800 HIGH CONTINUOUS CHAIN MESH FENCE PANELS SUPPORTED BY 2400 HIGH STAS STEEL POSTS
FENCE TO BE ERECTED AT COMMENCEMENT OF WORK AND REMOVED AT COMPLETION
FENCE TO REMAIN CONTINUOUS THROUGHOUT THE PROJECT EXCEPT WHERE SERVICES INSTALLATION OCCURS
SEEK APPROVAL FROM CANBERRA URBAN PARKS FOR TRENCH LOCATIONS

Plan No. **054531/A**
18 NOV 2005
RECEIVED
ACT Planning & Land Authority

Amendments
No Description - 28.09.2004
A1 W23 & W25 made obscure
A2 Section 2 added

PROJECT
PROPOSED RESIDENCE

CLIENT NAME
M & T BALLAT

Date: 20.07.2004
Drawn By: CAD
Scale: 1:200
Sheet: 8 of 9
Dwg No: WE140A8A
CAD Ref: WE140MA

VERGE MANAGEMENT PLAN

BLOCK	SECTION
38	32

CAMPBELL

DO NOT SCALE

SHRINKAGE
 S1 Where brittle floor covering are to be used over an area greater than 16m², one of the following measures to control the effect of shrinkage shall be used.
 (i) In the affected slab panel/s, shrinkage reinforcement shall be increased to SL92 or equivalent, or an additional sheet of mesh shall be placed over the affected area
 (ii) The bedding system for brittle coverings shall be selected on the basis of the expected slab movement and the characteristics of the floor covering
 (iii) The placement of floor coverings shall be delayed
 NOTE: A minimum period of three months drying time is usually required before placement of brittle floor coverings
 S2 At re-entrant corners, two strips of 3-L8TM, or one strip of 3-L11TM or 3N12 bars, shall be placed diagonally across a potential crack. All bars shall be minimum 2m in length

Plan No: ~~0441171B~~
 06 DEC 2004
 RECEIVED
 ACT Planning & Land Authority

2 STRIPS OF 3-L8TM
 OR 3-L11TM OR 3/N12
 TRIMMER BARS 2000
 LONG (TYP)

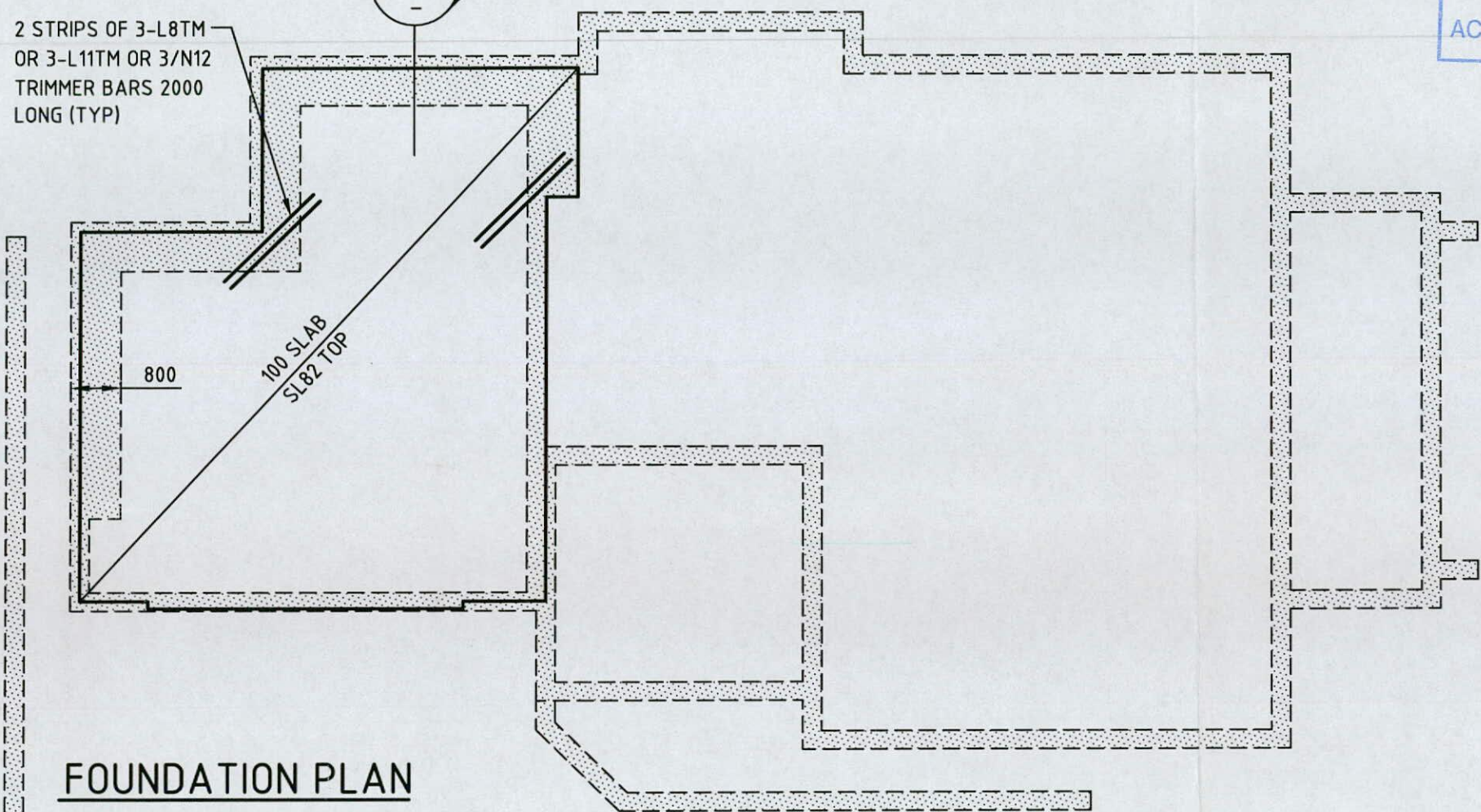
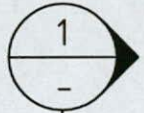

FOUNDATION PLAN

SLAB THICKNESS 100 UNO
 SLAB REINFORCEMENT SL82 TOP UNO
 PROVIDE VAPOUR BARRIER UNDER SLAB
 REFER TO ARCHITECTS DRAWINGS FOR SLAB RL'S
 ALL FOOTINGS 300 WIDE x 500 DEEP UNO

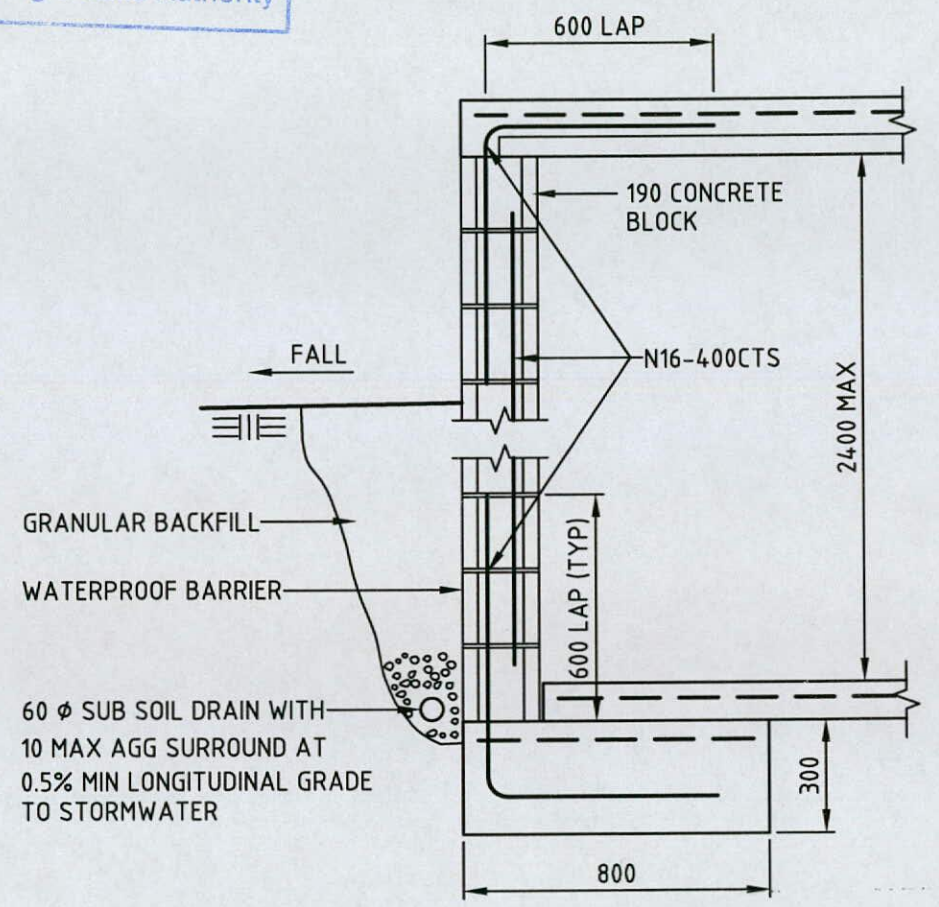
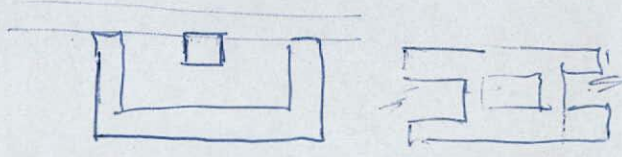

SECTION 1

Plan No: 054531/A
 18 NOV 2005
 RECEIVED
 ACT Planning & Land Authority

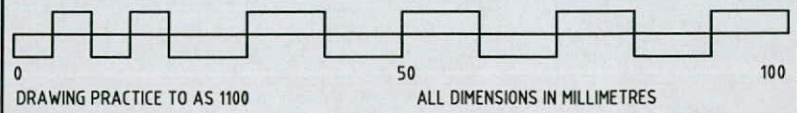

DRAWING PRACTICE TO AS 1100 ALL DIMENSIONS IN MILLIMETRES
 CADD REF: WE140ME CERTIFIED

No	AMENDMENTS	Date	App'd

PROPOSED RESIDENCE
 FOR MR & MRS BALLAT
 BLOCK 38 SECTION 32
 CAMPBELL ACT

morgan.engineers.act
 PO BOX 3560 MANUKA ACT 2603
 Phone 02 6239 5300 Fax 02 6239 5201

FOUNDATION PLAN
 CLASS S SITE

DESIGNED JMHM	DRAWN MG	DATE OCT 04	No in SET 3	DRAWING No WE140-S01	A3
---------------	----------	-------------	-------------	----------------------	----

DO NOT SCALE

GENERAL NOTES
 G1 These drawings shall be read in conjunction with all architectural and other consultants documents and other written instructions issued during the course of construction and all discrepancies shall be referred to the engineer for decision prior to work proceeding
 G2 Dimensions shall not be obtained by scaling

FOUNDATIONS
 F1 All footing shall be taken down to undisturbed ground below the root zone. Footing have been designed for an allowable bearing pressure of 100 kPa. The builder shall obtain approval of the foundation material
 F2 The site classification and or footing design assumes that the recommendations for design requirements, site maintenance and performance expectations as set out in AS2870 are followed and acceptable
 F3 Slab filling shall consist of controlled or rolled material as set out in AS2870 - 6.4.2
 F4 Walls and columns shall be placed directly over footings unless noted otherwise
 F5 Services trenches or the like near the edge of footing should not extend below a line drawn at 30° to horizontal for sand (45° for clay) from the footing edge
 F7 Any permanent excavation around the building and deeper than 600 shall be adequately retained or battered
 Details to be provided if required

CONCRETE
 C1 All workmanship and materials in accordance with AS2870 unless noted otherwise
 C2 Concrete quality - Footing/slab f'c 20 MPa
 The workability may be adjusted under controlled conditions to suit site and climate conditions
 C3 Minimum clear cover to reinforcement uno shall be Footings 40
 Slab 30 Bot with membrane 20 internal surface
 C4 Construction joints to be used only where shown or specifically approved by the engineer
 C5 Reinforcement is represented diagrammatically and not shown in true projection. Splices in reinforcement shall only be made in the position shown or as otherwise approved by the engineer
 C6 Trench mesh reinforcement can be replaced with equivalent reinforcing bars

MASONRY
 M1 All workmanship and materials in accordance with AS 3700
 M2 Mortar shall comply with min classification requirement given in AS3700 - Table 5.1
 M3 Masonry supporting slabs and/or beams shall have a mortar layer on top troweled smooth with 2 layers of dpc separating the components
 M4 No cutting chasing or raking of joints in excess of 5 unless authorised by the engineer
 M5 Masonry walls shall be articulated and non masonry infills should be used over all openings

SUPERVISION
 S1 Verification of site conditions & compliance of work with the BCA & relevant standards should only be done by a suitably qualified person prior to work proceeding
 It is recommended that the ENGINEER be engaged to inspect progressively the construction of the structural elements of the work
 S2 The owner's attention is directed to the CSIRO Public'n BTF 18 'Foundation maintenance & footing performance'

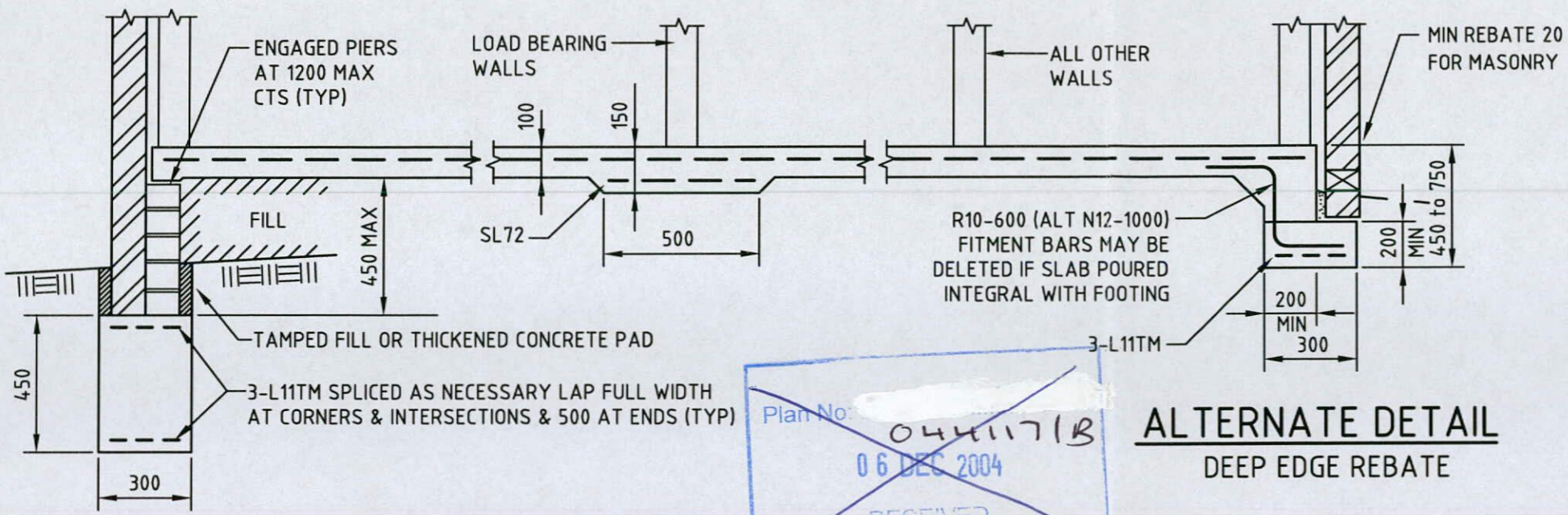

FOOTING SYSTEM

ARTICULATED MASONRY VENEER
 SLAB FABRIC SL72 TOP FOR SLAB LENGTH <18m
 SLAB FABRIC SL82 TOP FOR SLAB LENGTH ≥18m & <25m
 SLAB FABRIC SL92 TOP FOR SLAB LENGTH ≥25m & <30m

Plan No: 0441171B
 06 DEC 2004
 RECEIVED
 ACT Planning & Land Authority

ALTERNATE DETAIL DEEP EDGE REBATE

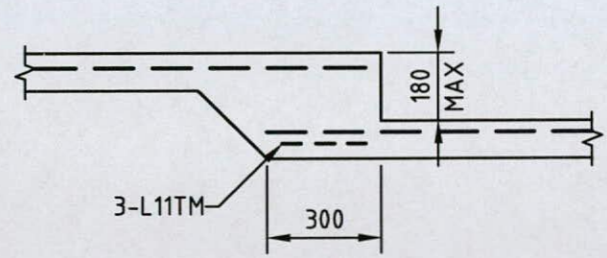

TYPICAL DETAIL STEP IN SLAB

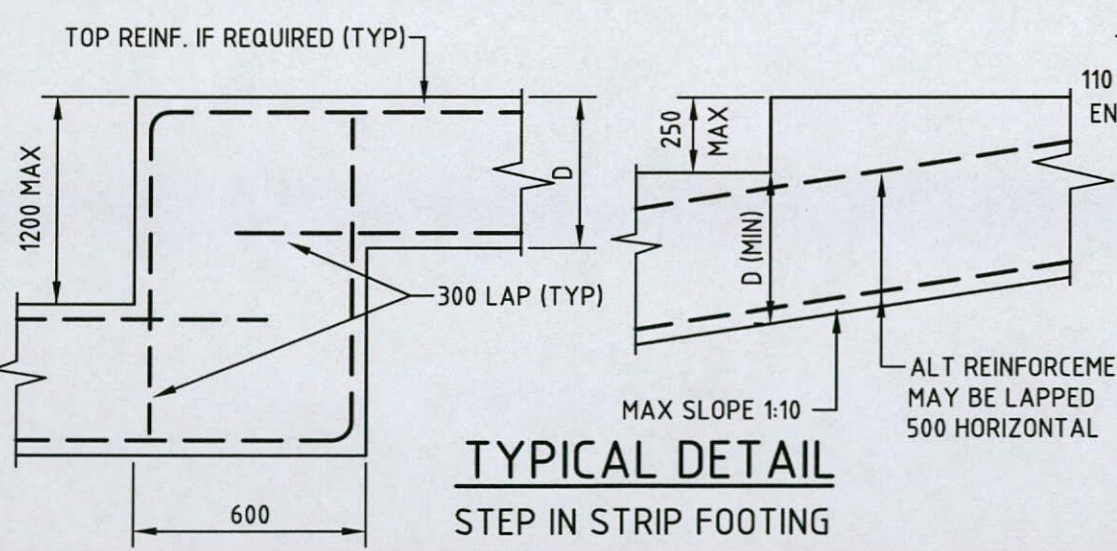

TYPICAL DETAIL STEP IN STRIP FOOTING

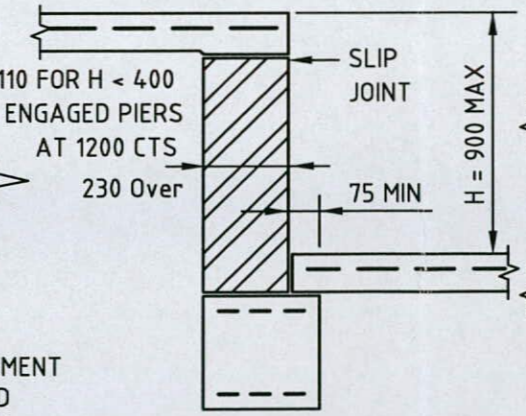

TYPICAL DETAIL STEP IN SLAB

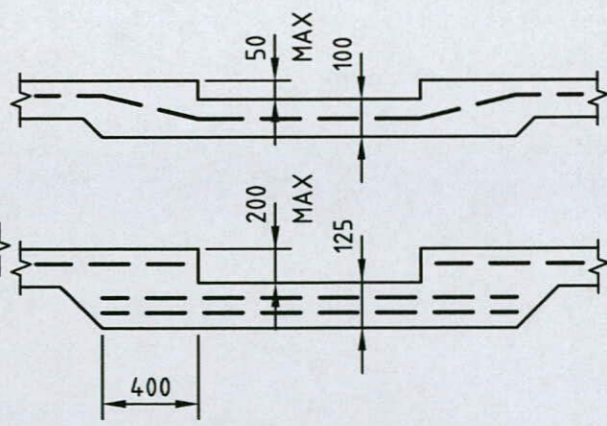

TYPICAL DETAIL RECESS IN SLAB

Plan No: 054531/A
 18 NOV 2005
 RECEIVED
 ACT Planning & Land Authority

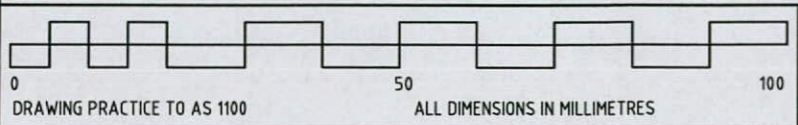

PROPOSED ADDITIONS FOR S & J SAMPSON BLOCK 1 SECTION 1 SPENCE ACT

DESIGNED SAA	DRAWN CADD	DATE OCT 04	No in SET 2	DRAWING No WDP37-S02	A3
--------------	------------	-------------	-------------	----------------------	----

DO NOT SCALE

GENERAL NOTES
 G1 These notes shall be read in conjunction with all architectural and other consultants drawings specifications and with other written instructions as may be issued during the course of construction and all discrepancies shall be referred to the engineer for decision before proceeding with the work
 G2 Dimensions shall not be obtained by scaling
 G3 Setting out dimensions shown on the drawing shall be verified by the builder
 G4 During construction the structure shall be maintained in a stable condition and no part shall be overstressed

Plan No: 0545311A
 18 NOV 2005
 RECEIVED
 ACT Planning & Land Authority

STEEL WORK
 S1 All workmanship and materials shall be in accordance with AS4100 and relevant associated standards unless noted otherwise
 S2 The builder shall provide holes cleats and fixings for all steel framing including that shown on the architectural drawings
 S3 Unless noted otherwise use
 (i) 10 gusset fin or end plate
 (ii) 4.6/S Commercial grade bolts
 (iii) 6 continuous fillet welds for full periphery of connecting members made with E48XX or E41XX mild steel electrodes
 S4 Surface treatment unless noted otherwise
 Exposed to weather Class 2.5 clean with 75 micron inorganic zinc primer
 All others Class 2 with 70 microns inorganic zinc primer
 all surface treatments to be compatible with Architectural finishes
 S5 Provide temporary bracing as required to maintain stability at all times
 S6 Bolts to be installed with one hardened washer under the turned part
 S7 Cold formed sections to conform with AS1538 AS1163 and relevant associated standards
 S8 Unless noted otherwise all rolled steel sections to be grade 250 and steel hollow sections to be to grade 350
 S9 All steelwork erection to be in accordance AISC code of practice for low rise construction

CONCRETE-BONDEK
 CB1 All workmanship and materials in accordance with AS3600 unless noted otherwise
 CB2 Concrete quality
 Slab topping - f'c 25 MPa
 Exposure classification A1
 Cover 20
 CB3 Design loading
 Live load 1.5kPa
 Additional dead load 0.5kPa
 CB4 Panels are to be securely fixed or held down to prevent displacement due to construction loading or uplift prior to concreting. Fixing is not necessary provided concrete is placed immediately after panels are laid
 CB5 Where panels are laid on brickwork the brickwork is to be straight and level. If required provide a layer of smooth hard mortar. Slip joints shall be provided at all masonry supports unless noted otherwise

SUPERVISION
 S1 Verification of site conditions & compliance of work with the BCA & relevant standards should only be done by a suitably qualified person prior to work proceeding
 It is recommended that the ENGINEER inspect progressively the construction of the structural elements of the work
 S2 It is recommended that the ENGINEER inspect progressively the construction of the structural elements of the work

Plan No: 0441171B
 06 DEC 2004
 RECEIVED
 ACT Planning & Land Authority

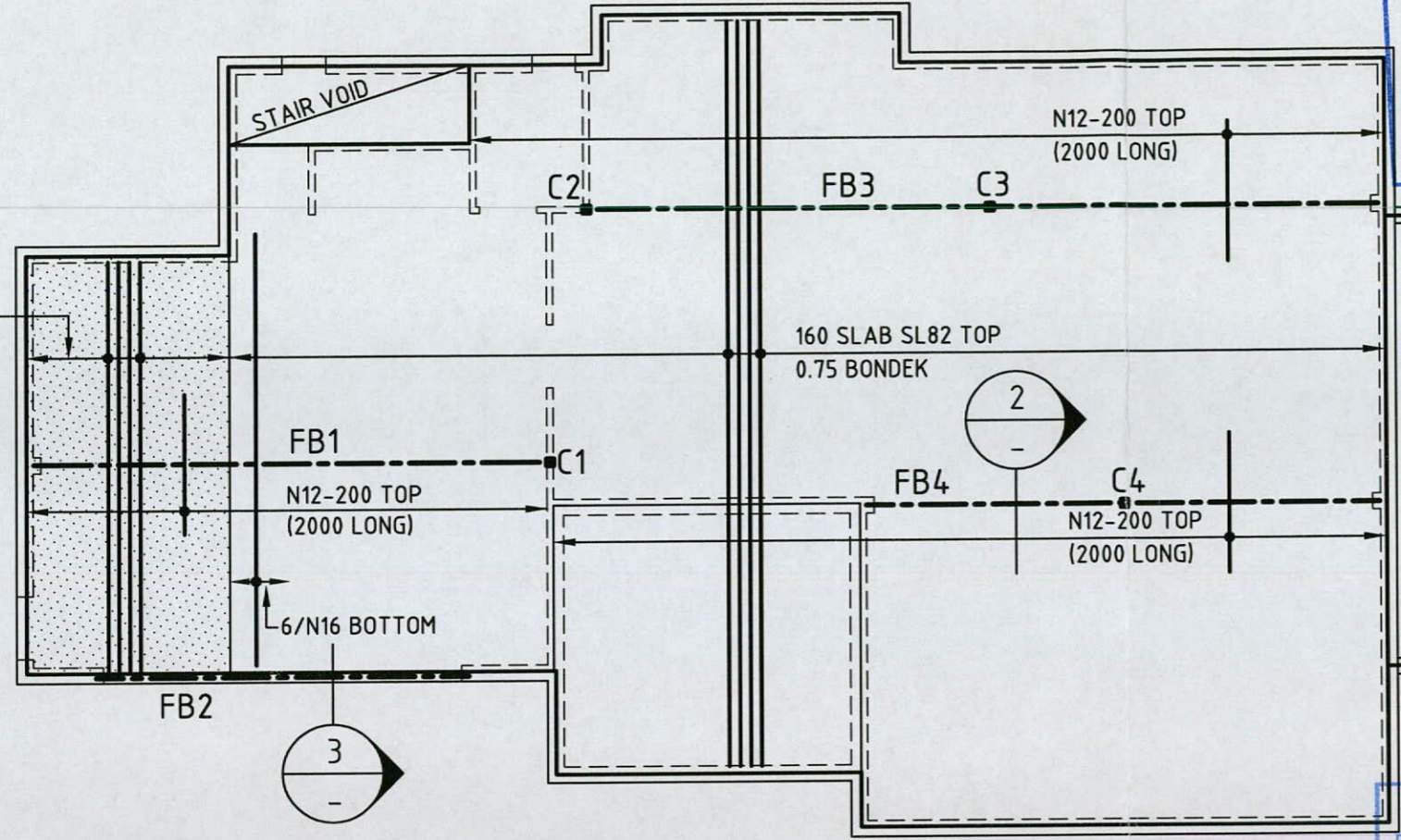

GROUND FLOOR SLAB PLAN

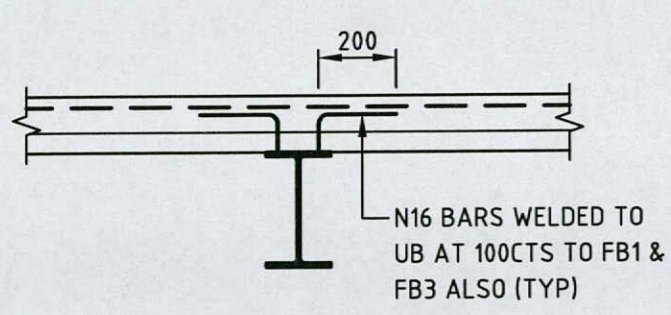

SECTION 2

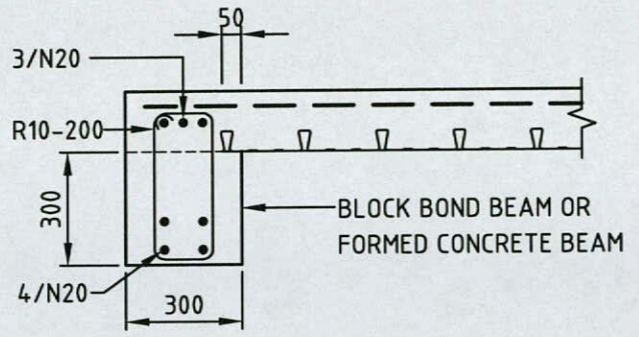

SECTION 3

ALTERNATE DETAIL FOR FB2

MEMBER SCHEDULE		
MARK	SIZE	REMARK
FB1	360UB44.7	
FB2	250PFC+100x100x6EA	
FB3-4	310UB40.4	
C1-C4	90x5SHS	

WHERE STRUCTURAL MEMBERS ARE SUPPORTED ON MASONRY CONSTRUCTION PROVIDE MINIMUM 150 BEARING LENGTH
 FOR OTHER SUPPORT PROVIDE MINIMUM 2/90x45 MGP10 STUDS OR 75x75x4.0 SHS UNLESS NOTED OTHERWISE

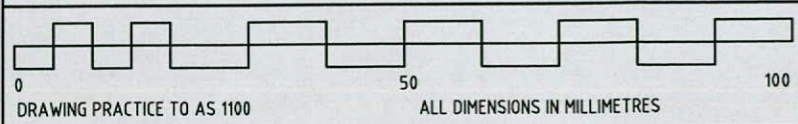

DRAWING PRACTICE TO AS 1100 ALL DIMENSIONS IN MILLIMETRES
 CADD REF: WE140ME CERTIFIED

No	AMENDMENTS	Date	App'd

PROPOSED RESIDENCE FOR MR & MRS BALLAT
 BLOCK 38 SECTION 32
 CAMPBELL ACT

morgan.engineers.act
 PO BOX 3560 MANUKA ACT 2603
 Phone 02 6239 5300 Fax 02 6239 5201

GROUND FLOOR SLAB PLAN

DESIGNED JMHM	DRAWN MG	DATE OCT 04	No in SET 3	DRAWING No WE140-S03	A3
---------------	----------	-------------	-------------	----------------------	----

CLASS 1a(i), 10a & 10b
1 of 9
AMENDED

Land (Planning and Environment) Act 1991
APPROVAL AMENDED
Pursuant to Section 247 in respect of the nominated amendments only
08 OCT 2007
Delegate of the Authority

BUILDING APPROVAL
Approved under s.28 of the Building Act 2004.
JOHN BATES
Name
988
4388
Licence Number
19/10/07
Date
Signature

Plan No: 054531/B
22 OCT 2007
RECEIVED
ACT Planning & Land Authority

Amendments
No. Description - 28.09.2004
A1 W23 & W25 made obscure
A2 Section 2 added

ALL DIMENSIONS IN MILLIMETERS. DO NOT SCALE DRAWING PRACTICE TO AS1100
BUILDER TO CONFIRM ALL DIMENSIONS ON SITE PRIOR TO COMMENCEMENT OF WORK
ALL WORK TO BCA AND RELEVANT SAA CODES

NOTE
ROUND LEVELS SHOWN ARE TRUE AND ACCURATE AND MEASURED ON SITE

RECOMMENDATIONS

IT IS RECOMMENDED THAT MULCHING AND IRRIGATION WITHIN THE TREE PROTECTION ZONE IS UNDERTAKEN DURING THE PERIOD OF DEVELOPMENT TO SUSTAIN THE TREE, PARTICULARLY OVER SUMMER.

PROPOSED RETAINING WALL
MAX 1100 HIGH
WITH PIER AND BEAM LOW IMPACT FOOTINGS

TREE PROTECTION NOTES

THE TREE SHALL BE FENCED OFF BY AN 1800 HIGH CHAIN WIRE FENCE, NO CLOSER THAN A MINIMUM DISTANCE OF 2600 FROM TRUNK.
THE FENCE SHALL BE ERECTED PRIOR TO THE COMMENCEMENT OF ANY CONSTRUCTION WORKS ON ANY PART/STAGE OF THAT DEVELOPMENT AND IS TO REMAIN IN PLACE UNTIL ALL CONSTRUCTION WORKS ARE COMPLETED. NO WORK IS TO OCCUR WITHIN THE FENCED OFF AREA AND NO SITE SHEDS, BUILDING MATERIALS, EQUIPMENT, FILL OR VEHICLES ARE TO BE PLACED WITHIN THE FENCED OFF AREA.
THE FENCE WILL BE REMOVED FOLLOWING COMPLETION OF THE CONSTRUCTION OF THE RETAINING WALL TO ALLOW FOR MINOR LANDSCAPE WORKS TO PROCEED. THESE DO NOT INCLUDE EXCAVATION WITHIN THE TREE PROTECTION ZONE.
NO EXCAVATION (E.G. FOR SERVICES, FOOTINGS AND IRRIGATION) OR MODIFICATION OF EXISTING GROUND LEVELS WITHIN THE TREE PROTECTION ZONE OR WITHIN 2.6m OF THE CLOSEST POINT OF THE TRUNK AS SPECIFIED ON DWG: WE140A1
IF ROOT PRUNING/REMOVAL IS REQUIRED, ROOTS SHALL BE CUT CLEANLY (NOT PULLED OR RIPPED)
EXPOSED ROOTS SHALL BE KEPT DAMP AND BACKFILLED AS SOON AS POSSIBLE
CONSTRUCTION OF A LOW IMPACT FOOTING AS INDICATED ON DWG: WE140A1 WITH A SUSPENDED FLOOR WITHIN THE TREE PROTECTION ZONE. A LOW IMPACT FOOTING DOES NOT CUT INTO THE ROOT SYSTEM, EXCEPT FOR ISOLATED PIERS.
CONSTRUCTION OF THE DRIVEWAY/PAVING WITHIN THE TREE PROTECTION ZONE SHALL NOT RESULT IN ROOTS GREATER THAN 20mm IN DIA BEING SEVERED AND INVOLVE SIDE CUTS THAT DO NOT EXCEED 100mm.

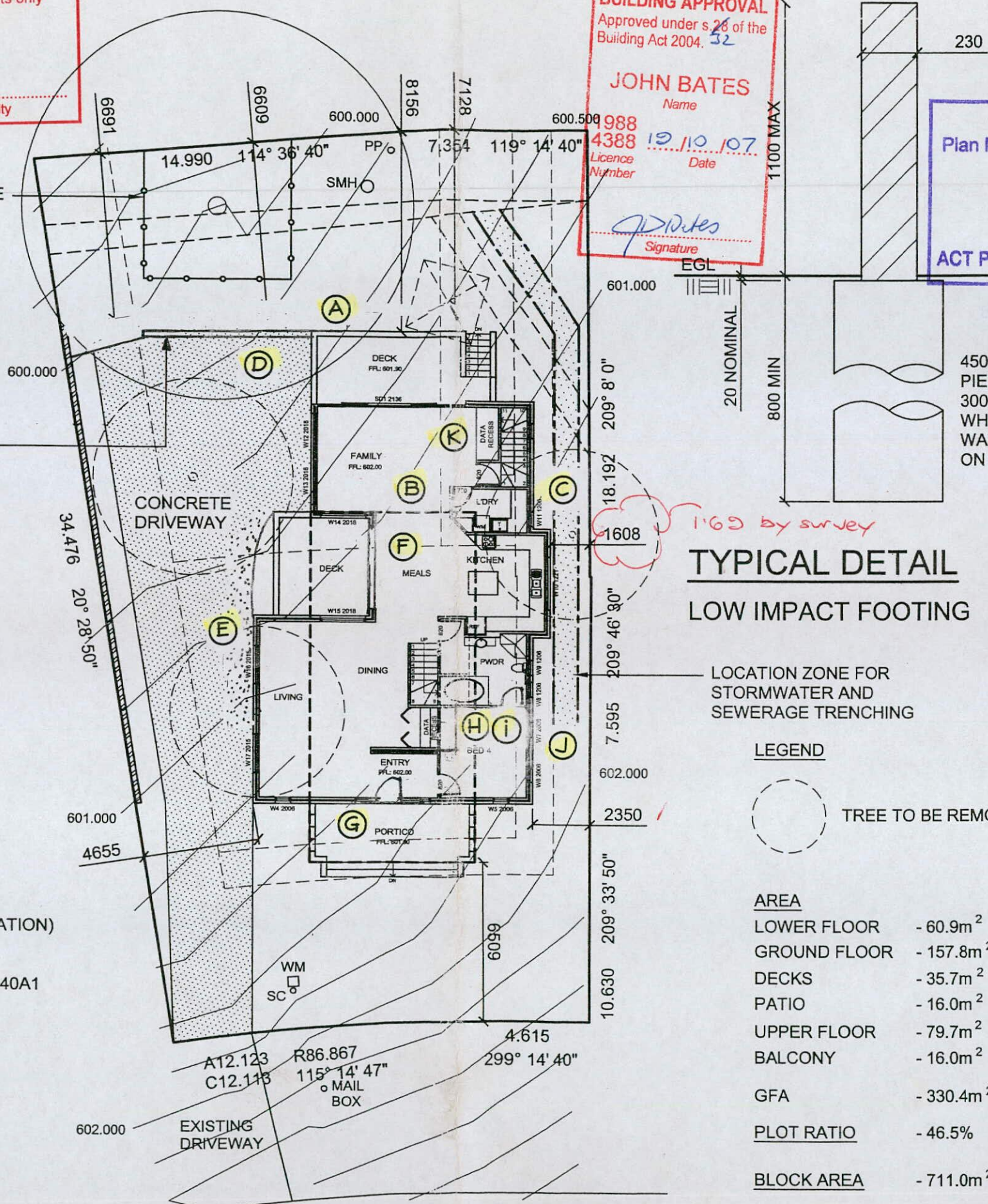

**TYPICAL DETAIL
LOW IMPACT FOOTING**

LOCATION ZONE FOR STORMWATER AND SEWERAGE TRENCHING

LEGEND
○ TREE TO BE REMOVED

AREA	
LOWER FLOOR	- 60.9m ²
GROUND FLOOR	- 157.8m ²
DECKS	- 35.7m ²
PATIO	- 16.0m ²
UPPER FLOOR	- 79.7m ²
BALCONY	- 16.0m ²
GFA	- 330.4m ²
PLOT RATIO	- 46.5%
BLOCK AREA	- 711.0m ²

AMENDMENTS OCTOBER 2007

PROJECT
PROPOSED RESIDENCE
CLIENT NAME
M & T BALLAT

Date: 24.05.2004
Drawn By: CAD
Scale: 1:200
Sheet: 1 of 9
Dwg No: WE140A1A
CAD Ref: WE140MA

SITE PLAN	
BLOCK	SECTION
38	32
CAMPBELL	

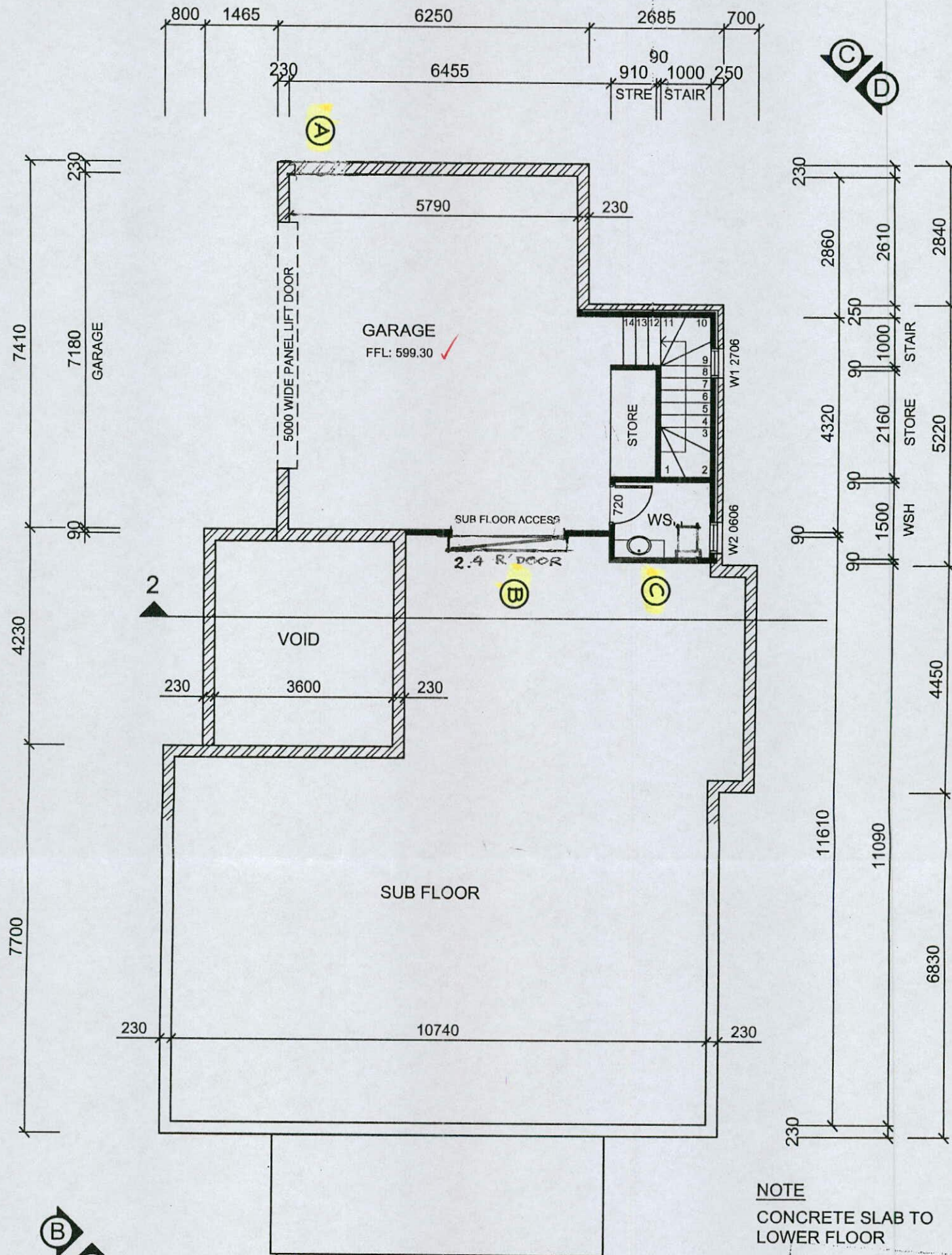

LOWER FLOOR PLAN

NOTE
CONCRETE SLAB TO LOWER FLOOR

Land (Planning and Environment) Act 1991
APPROVAL AMENDED
Pursuant to Section 247 in respect of the nominated amendments only
08 OCT 2007
Delegate of the Authority

Plan No: 054531/B
22 OCT 2007
RECEIVED
ACT Planning & Land Authority

BUILDING APPROVAL
Approved under s.28 of the Building Act 2004. 32
JOHN BATES
Name
1988
4388
License Number
19/10/07
Date
Signature

2 of 9
AMENDED

ALL DIMENSIONS IN MILLIMETERS. DO NOT SCALE
DRAWING PRACTICE TO AS1100
BUILDER TO CONFIRM DIMENSIONS ON SITE PRIOR TO COMMENCEMENT OF WORK
ALL WORK TO BCA AND RELEVANT SAA CODES

AMENDMENTS OCTOBER 2007

Amendments No Description - 28.09.2004 A1 W23 & W25 made obscure A2 Section 2 added	PROJECT PROPOSED RESIDENCE	CLIENT NAME M & T BALLAT DWG NAME LOWER FLOOR PLAN	Date: 20.07.2004		Scale: 1:100	
			Drawn By: CAD		BLOCK	SECTION
			Sheet: 2 of 9		38	32
			Dwg No: WE140A2A CAD Ref: WE140MA		CAMPBELL	

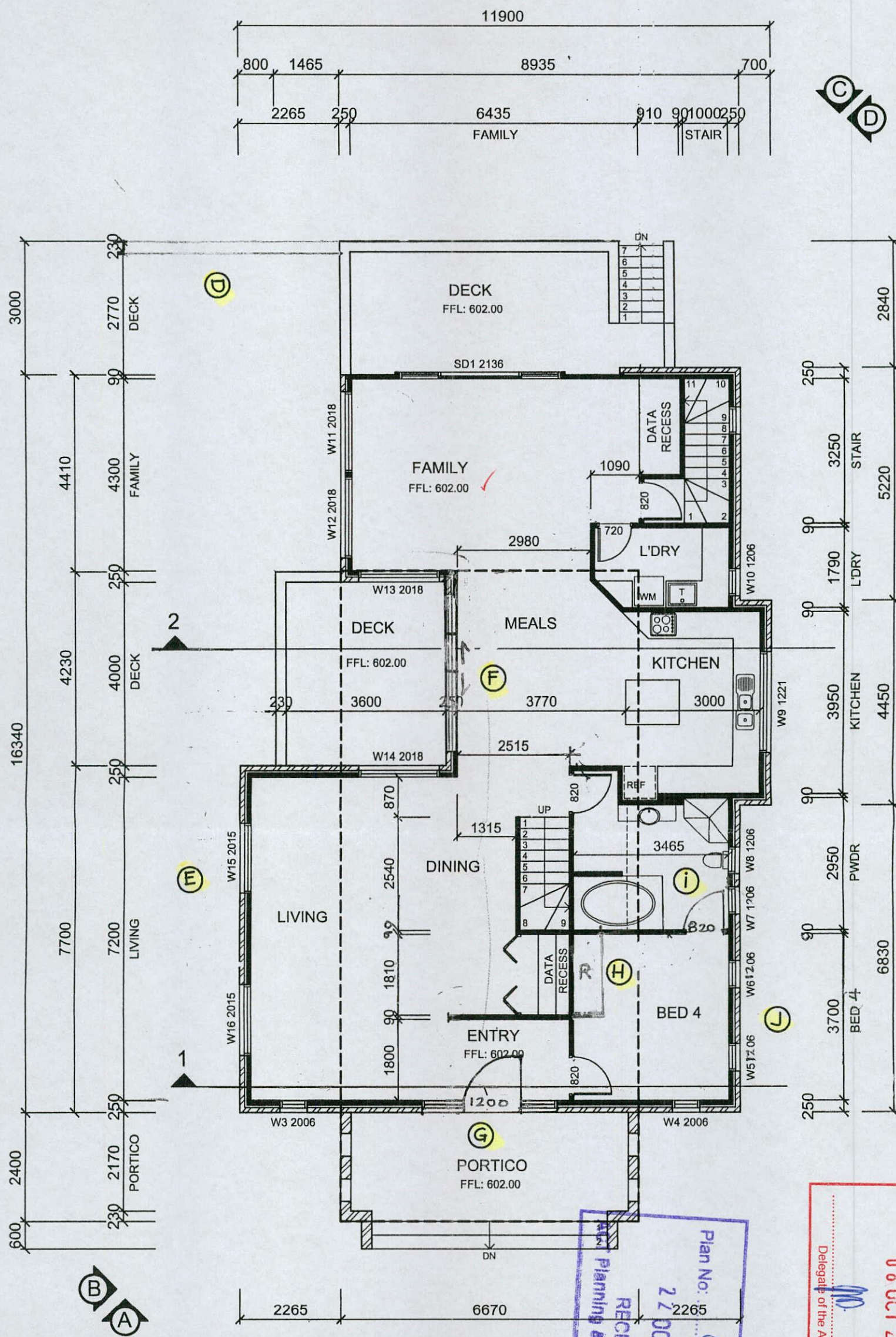

GROUND FLOOR PLAN

ALL DIMENSIONS IN MILLIMETERS. DO NOT SCALE
 DRAWING PRACTICE TO AS1100
 BUILDER TO CONFIRM DIMENSIONS ON SITE PRIOR TO COMMENCEMENT OF WORK
 ALL WORK TO BCA AND RELEVANT SAA CODES

AMENDMENTS OCTOBER 2007

RECEIVED
 Planning & Land Authority
 22 OCT 2007
 Plan No.: 054531/B

3 of 9
 APPROVED
BUILDING APPROVAL
 Approved under s.26 of the Building Act 2004. 32
JOHN BATES
 Name
 1988
 4388
 Licence Number
 19/10/07
 Date
[Signature]
 Signature

08 OCT 2007
 Land (Planning and Environment) Act 1991
APPROVAL AMENDED
 Pursuant to Section 247 in respect of the nominated amendments only
 Delegate of the Authority

Amendments No Description - 28.09.2004 A1 W23 & W25 made obscure A2 Section 2 added	PROJECT PROPOSED RESIDENCE	CLIENT NAME M & T BALLAT	Date: 20.07.2004	Scale: 1:100	
	DWG NAME GROUND FLOOR PLAN	DWG No: WE140A3A CAD Ref: WE140MA	Drawn By: CAD	BLOCK	SECTION
			Sheet: 3 of 9	38	32
			Dwg No: WE140A3A CAD Ref: WE140MA	CAMPBELL	

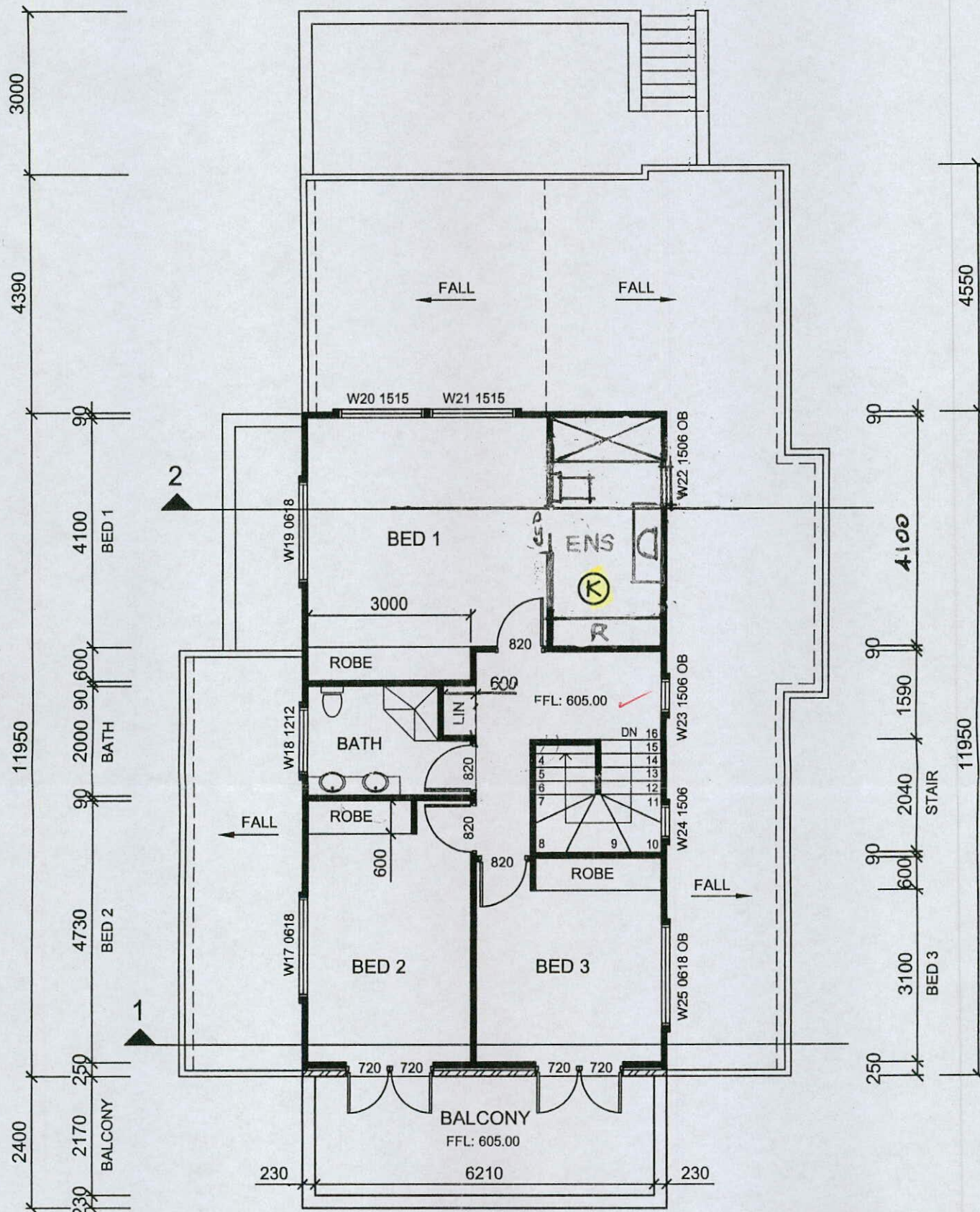
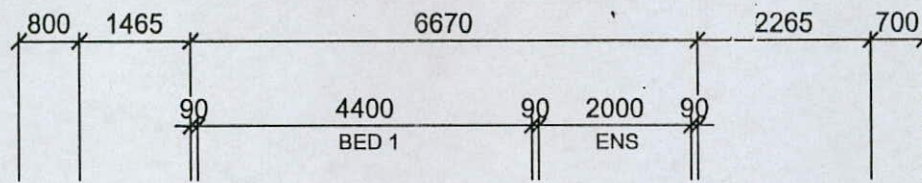

UPPER FLOOR PLAN

Land (Planning and Environment) Act 1991
APPROVAL AMENDED
 Pursuant to Section 247 in respect of
 the nominated amendments only
08 OCT 2007
 Delegate of the Authority

BUILDING APPROVAL
 Approved under s.28 of the
 Building Act 2004. 32
JOHN BATES
 Name
 1988
 License Number
 4388
 19/10/07
 Date
J.P. Bates
 Signature

Plan No: 054531/B
 2 OCT 2007
 RECEIVED
 ACT Planning & Land Authority

4 of 9
 APPROVED

ALL DIMENSIONS IN MILLIMETERS. DO NOT SCALE
 DRAWING PRACTICE TO AS1100
 BUILDER TO CONFIRM DIMENSIONS ON SITE PRIOR TO COMMENCEMENT OF WORK
 ALL WORK TO BCA AND RELEVANT SAA CODES

AMENDMENTS OCTOBER 2007

Amendments No Description - 28.09.2004 A1 W23 & W25 made obscure A2 Section 2 added	PROJECT	CLIENT NAME	Date: 28.07.2004	Scale: 1:100	
	PROPOSED RESIDENCE	M & T BALLAT	Drawn By: CAD	BLOCK	SECTION
		DWG NAME	Sheet: 4 of 9	38	32
		UPPER FLOOR PLAN	Dwg No: WE140A4A CAD Ref: WE140MA	CAMPBELL	

ALL DIMENSIONS IN MILLIMETERS. DO NOT SCALE
 DRAWING PRACTICE TO AS1100
 BUILDER TO CONFIRM ALL DIMENSIONS ON SITE
 PRIOR TO COMMENCEMENT OF WORK
 ALL WORK TO BCA AND RELEVANT SAA CODES

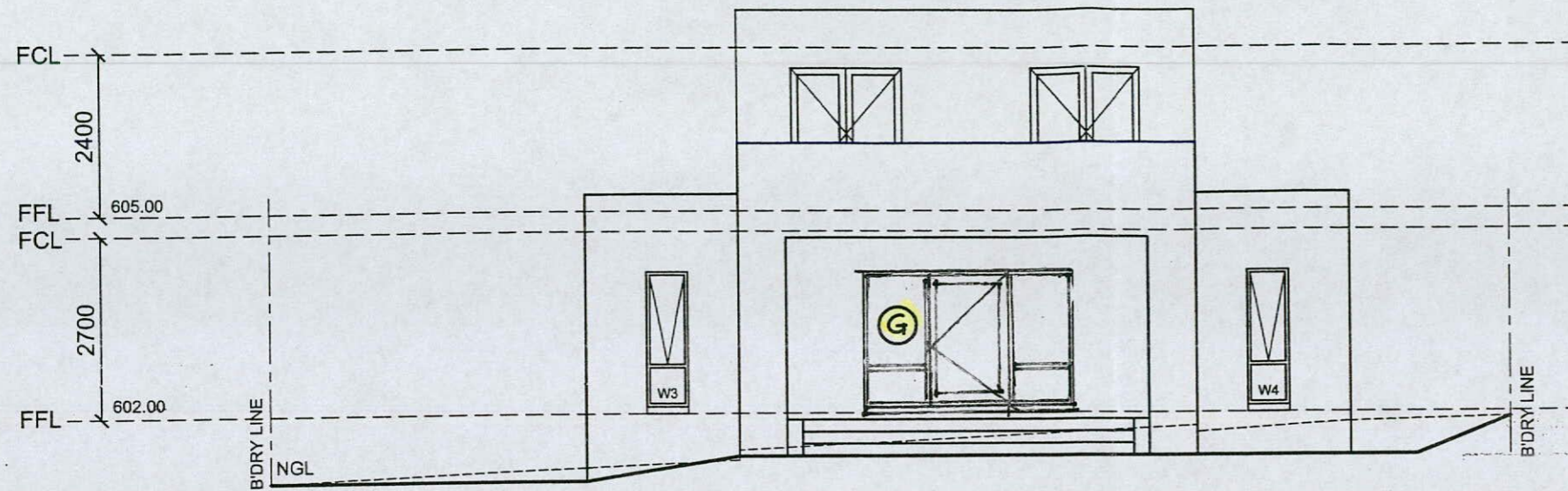

ELEVATION A

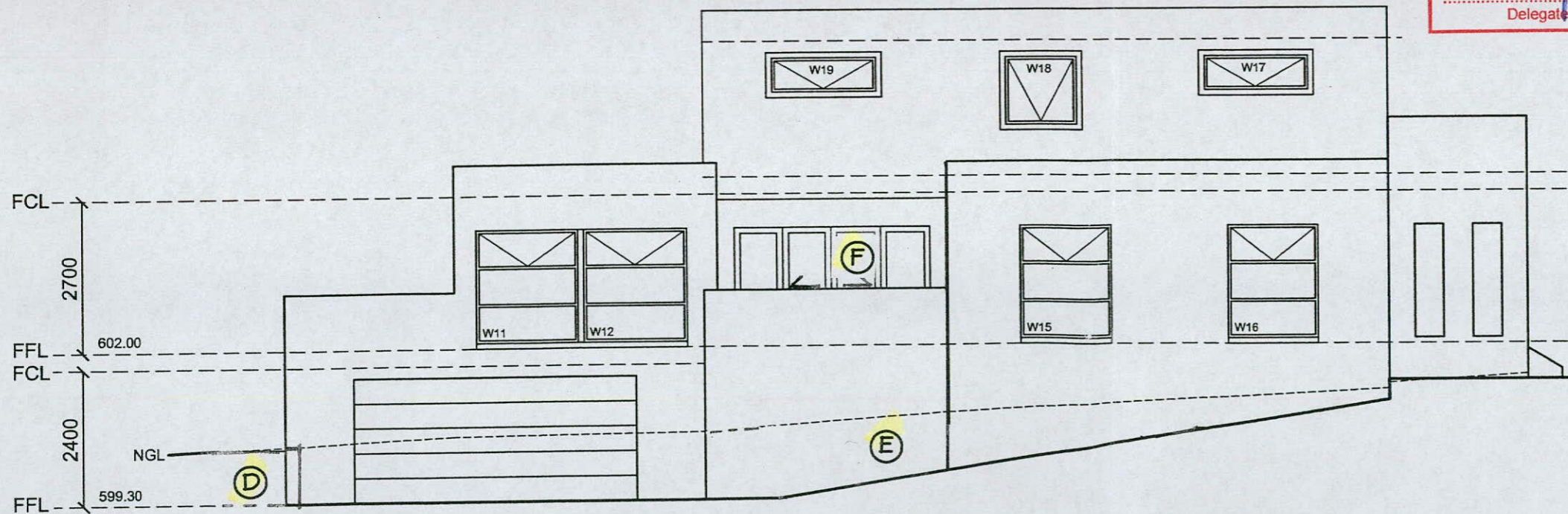

ELEVATION B

5 of 9
 AMENDED

BUILDING APPROVAL
 Approved under s.28 of the
 Building Act 2004. 32

JOHN BATES
 Name

1988
 4388 Licence Number

19/10/07 Date

John Bates
 Signature

Plan No: 054531/B
 22 OCT 2007
 RECEIVED
 ACT Planning & Land Authority

Land (Planning and Environment) Act 1991
APPROVAL AMENDED
 Pursuant to Section 247 in respect of
 the nominated amendments only

08 OCT 2007

[Signature]
 Delegate of the Authority

Amendments

No Description - 28.09.2004

A1 W23 & W25 made obscure

A2 Section 2 added

PROJECT

PROPOSED RESIDENCE

CLIENT NAME

M & T BALLAT

Date: 20.07.2004

Drawn By: CAD

Scale: 1:100

Sheet: 5 of 9

Dwg No: WE140A5A

CAD Ref: WE140MA

ELEVATIONS

BLOCK	SECTION
38	32

CAMPBELL

AMENDMENTS OCTOBER 2007

- LOWER FLOOR:**
- A DELETE GARAGE DOOR
 - B PROVIDE R'DOOR ACCESS TO SUBFLOOR AS SHOWN
 - C MODIFY WSH AS SHOWN
- GROUND FLOOR:**
- D MODIFY RETAINING WALL AS SHOWN
 - E DELETE WALL
 - F REPLACE BIFOLD DOOR UNIT WITH DOUBLE SLIDING DOOR UNIT
 - G MODIFY FRONT DOOR UNIT AS SHOWN
 - H MODIFY BED 4 ROBE AS SHOWN
 - i MODIFY POWDER ROM - DOOR TO BE HINGED AND DELETE WALL ADJACENT TO WC AS SHOWN
 - J REDUCE BED 4 WINDOWS
- UPPER FLOOR:**
- K MODIFY ENSUITE/WIR AS SHOWN

Amendments
 No Description - 28.09.2004
 A1 W23 & W25 made obscure
 A2 Section 2 added

Plan No: 054531/B
 22 OCT 2007
 RECEIVED
 ACT Planning & Land Authority

PROJECT
 PROPOSED RESIDENCE

CLIENT NAME
 M & T BALLAT

Date: 20.07.2004
 Drawn By: CAD
 Scale: 1:100
 Sheet: 6 of 9
 Dwg No: WE140A6A
 CAD Ref: WE140MA

ELEVATIONS

BLOCK	SECTION
38	32

CAMPBELL

ALL DIMENSIONS IN MILLIMETERS. DO NOT SCALE
 DRAWING PRACTICE TO AS1100
 BUILDER TO CONFIRM ALL DIMENSIONS ON SITE
 PRIOR TO COMMENCEMENT OF WORK
 ALL WORK TO BCA AND RELEVANT SAA CODES

6 of 9
 AMENDED

BUILDING APPROVAL
 Approved under s.28 of the
 Building Act 2004. 32

JOHN BATES
 Name

1988
 4388
 Licence Number

19/10/07
 Date

John Bates
 Signature

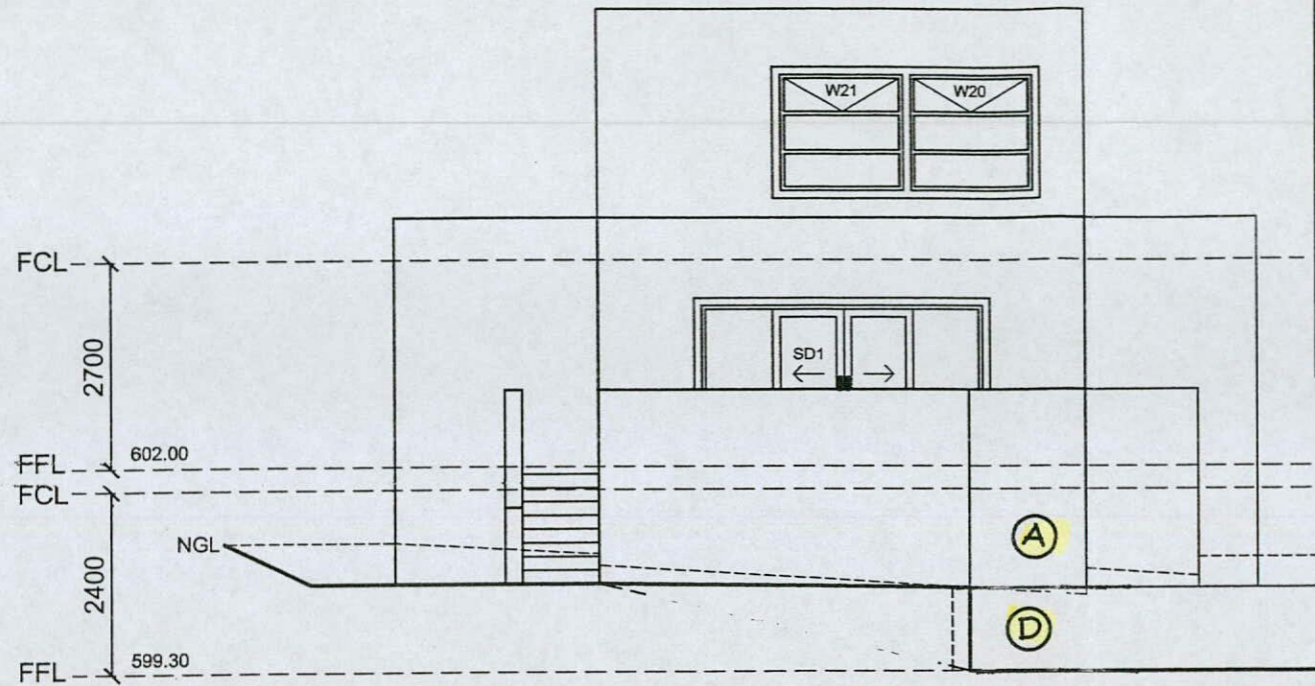

ELEVATION C

Land (Planning and Environment) Act 1991
APPROVAL AMENDED
 Pursuant to Section 247 in respect of
 the nominated amendments only

08 OCT 2007

[Signature]
 Delegate of the Authority

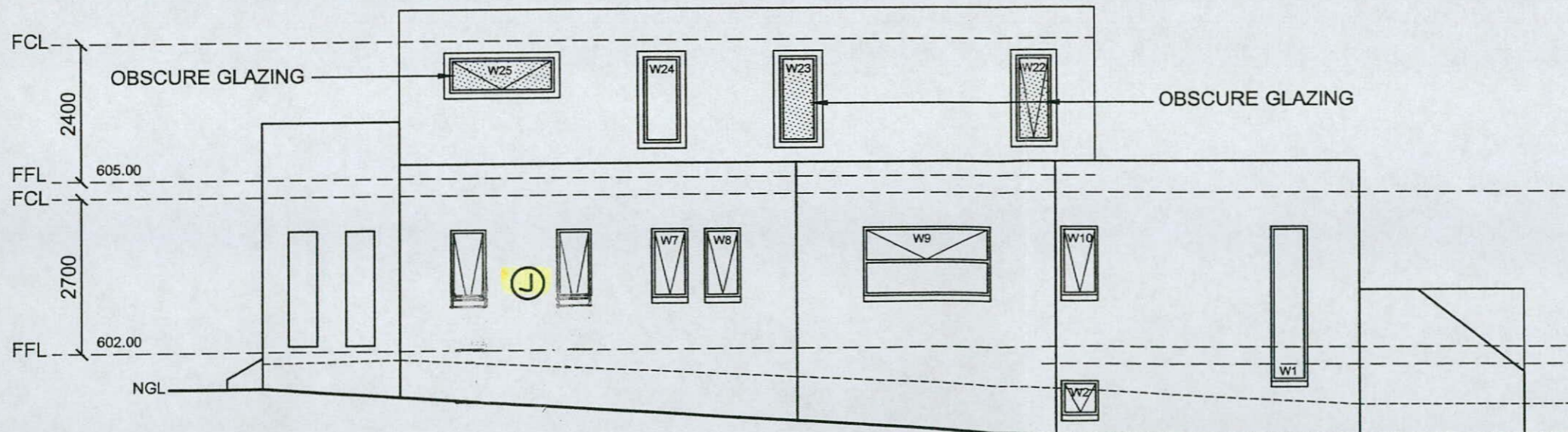

ELEVATION D

ALL DIMENSIONS IN MILLIMETERS. DO NOT SCALE
 DRAWING PRACTICE TO AS1100
 BUILDER TO CONFIRM ALL DIMENSIONS ON SITE
 PRIOR TO COMMENCEMENT OF WORK
 ALL WORK TO BCA AND RELEVANT SAA CODES

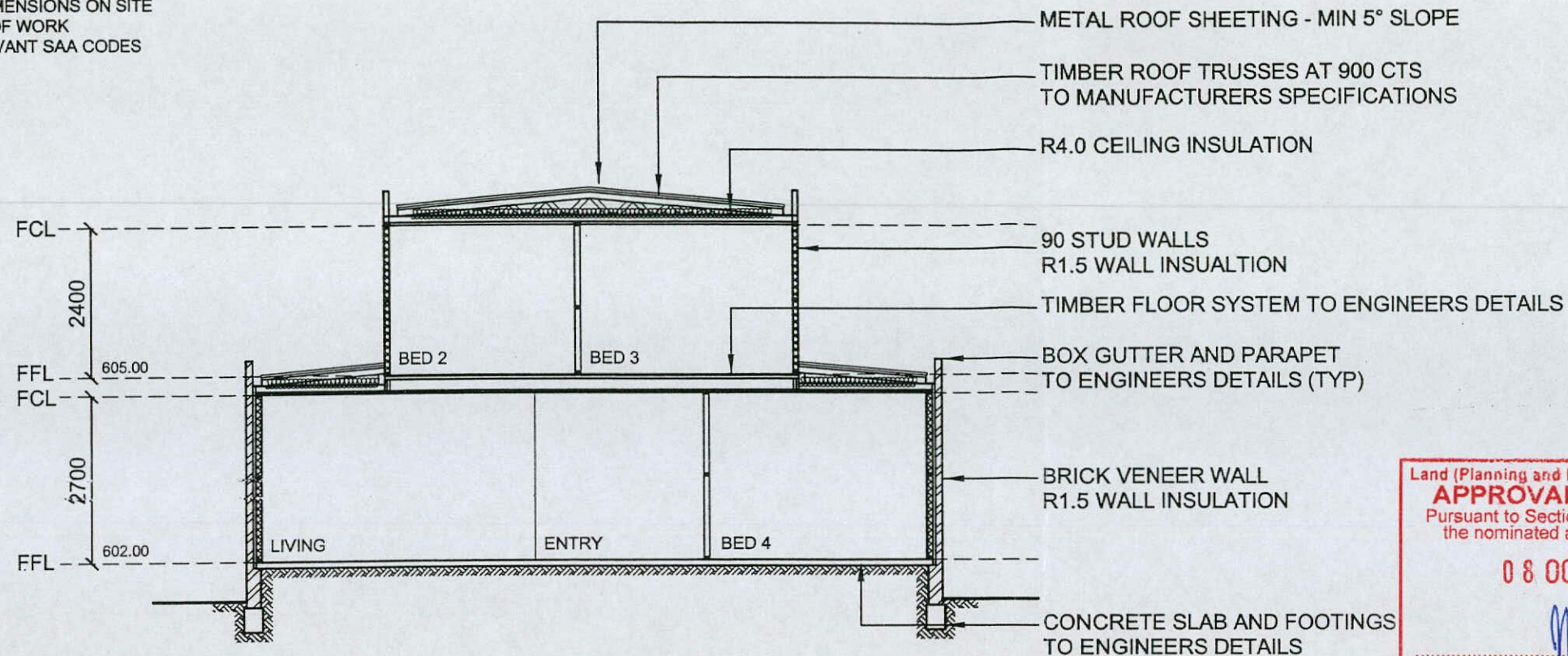

SECTION 1

Land (Planning and Environment) Act 1991
APPROVAL AMENDED
 Pursuant to Section 247 in respect of
 the nominated amendments only
08 OCT 2007

 Delegate of the Authority

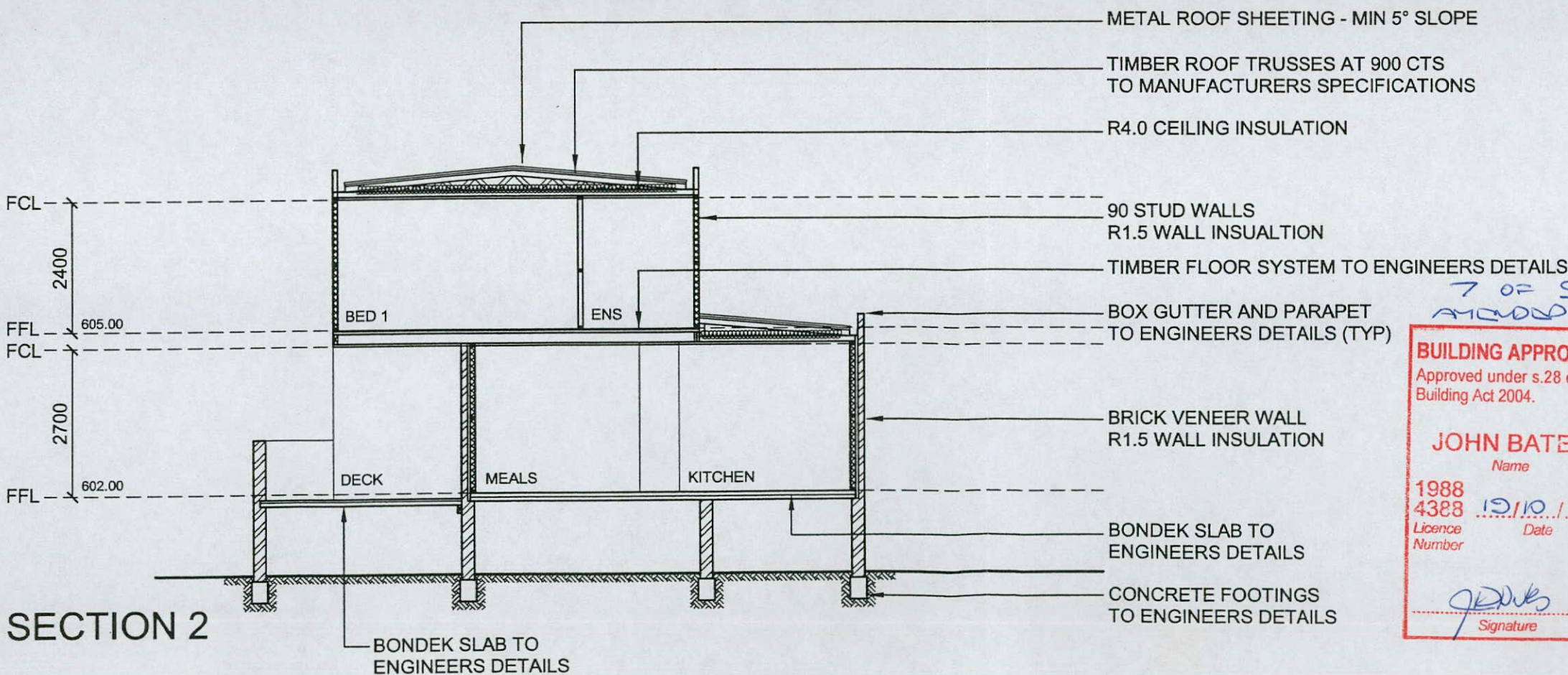

SECTION 2

BUILDING APPROVAL
 Approved under s.28 of the
 Building Act 2004.
JOHN BATES
 Name
 1988
 4388
 Licence Number
 19/10/07
 Date

 Signature

Amendments
 No Description - 28.09.2004
 A1 W23 & W25 made obscure
 A2 Section 2 added

Plan No: 054531/B
 22 OCT 2007
 RECEIVED
 ACT Planning & Land Authority

PROJECT
 PROPOSED RESIDENCE

CLIENT NAME
 M & T BALLAT

Date: 20.07.2004
 Drawn By: CAD
 Scale: 1:100
 Sheet: 7 of 9
 Dwg No: WE140A7A
 CAD Ref: WE140MA

SECTIONS

BLOCK	SECTION
38	32

CAMPBELL

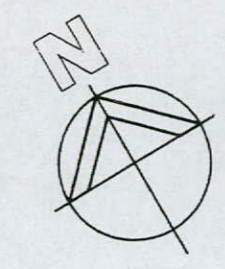

Amendments

No	Description - 28.09.2004
A1	W23 & W25 made obscure
A2	Section 2 added

Plan No: 054531/B
 22 OCT 2007
 RECEIVED
 ACT Planning & Land Authority

PROJECT
 PROPOSED RESIDENCE

CLIENT NAME
 M & T BALLAT

Date: 20.07.2004
 Drawn By: CAD
 Scale: 1:200
 Sheet: 8 of 9
 Dwg No: WE140A8A
 CAD Ref: WE140MA

VERGE MANAGEMENT PLAN

BLOCK	SECTION
38	32

CAMPBELL

ALL DIMENSIONS IN MILLIMETERS. DO NOT SCALE
 DRAWING PRACTICE TO AS1100
 BUILDER TO CONFIRM ALL DIMENSIONS ON SITE
 PRIOR TO COMMENCEMENT OF WORK
 ALL WORK TO BCA AND RELEVANT SAA CODES

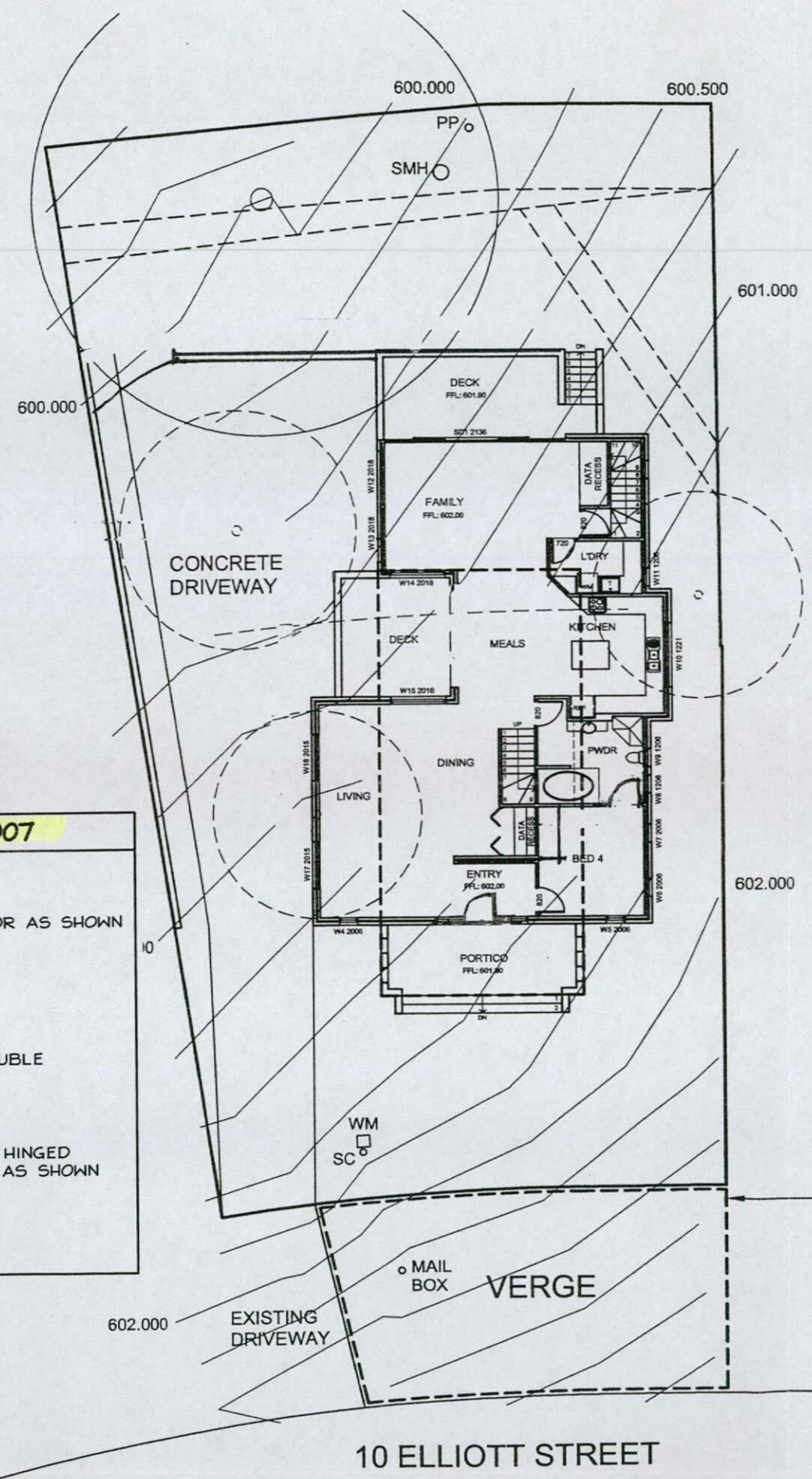

PROTECTION OF EXISTING TREES
 ALL VERGE TREES ARE TO BE RETAINED AND KEPT UNDAMAGED
 MAINTAIN PROTECTIVE ENCLOSURE CONSISTING OF CHAIN MESH PANELS AS COMPLETE ENCLOSURE AROUND EXISTING TREES

VERGE MANAGEMENT
 NO STORAGE OF CONSTRUCTION MATERIALS EQUIPMENT OR CARPARKING PERMITTED ON THE VERGE
 EXISTING DRIVEWAY ACCESS POINT TO BE USED FOR ALL SITE ACCESS
 COORDINATE ALL SERVICE APPROVALS, PERMISSION MUST BE SOUGHT FROM CANBERRA URBAN PARKS BEFORE EXCAVATING WITHIN VERGE

VERGE RESTORATION
 PROTECT EXISTING GRASS COVER, AT COMPLETION OF CONSTRUCTION VERGE SHOULD STILL HAVE ESTABLISHED GRASS COVER
 SHOULD RESTORATION BE REQUIRED, LIGHTLY CULTIVATE AND SOW WITH SIMILAR SEED SPECIES

NOTE
 THE DEVELOPER IS RESPONSIBLE FOR THE REINSTATEMENT OF ALL DAMAGE INCURRED TO LAND, VEGETATION, SERVICES, PATHS AND ROADS AS A RESULT OF THIS CONSTRUCTION WORK

1800 HIGH CONTINUOUS CHAIN MESH FENCE PANELS SUPPORTED BY 2400 HIGH STAS STEEL POSTS
 FENCE TO BE ERECTED AT COMMENCEMENT OF WORK AND REMOVED AT COMPLETION
 FENCE TO REMAIN CONTINUOUS THROUGHOUT THE PROJECT EXCEPT WHERE SERVICES INSTALLATION OCCURS
 SEEK APPROVAL FROM CANBERRA URBAN PARKS FOR TRENCH LOCATIONS

8 of 9
 AMENDED

BUILDING APPROVAL
 Approved under s.28 of the Building Act 2004. 32

JOHN BATES
 Name

1988
 4388
 Licence Number

19/10/07
 Date

John Bates
 Signature

Land (Planning and Environment) Act 1991
APPROVAL AMENDED
 Pursuant to Section 247 in respect of the nominated amendments only

08 OCT 2007

[Signature]
 Delegate of the Authority

- AMENDMENTS OCTOBER 2007**
- LOWER FLOOR:**
- A DELETE GARAGE DOOR
 - B PROVIDE R'DOOR ACCESS TO SUBFLOOR AS SHOWN
 - C MODIFY WSH AS SHOWN
- GROUND FLOOR:**
- D MODIFY RETAINING WALL AS SHOWN
 - E DELETE WALL
 - F REPLACE BIFOLD DOOR UNIT WITH DOUBLE SLIDING DOOR UNIT
 - G MODIFY FRONT DOOR UNIT AS SHOWN
 - H MODIFY BED 4 ROBE AS SHOWN
 - i MODIFY POWDER ROM - DOOR TO BE HINGED AND DELETE WALL ADJACENT TO WC AS SHOWN
 - J REDUCE BED 4 WINDOWS
- UPPER FLOOR:**
- K MODIFY ENSUITE/WIR AS SHOWN

VERGE MANAGEMENT PLAN

ALL DIMENSIONS IN MILLIMETERS. DO NOT SCALE
DRAWING PRACTICE TO AS1100
BUILDER TO CONFIRM ALL DIMENSIONS ON SITE
PRIOR TO COMMENCEMENT OF WORK
ALL WORK TO BCA AND RELEVANT SAA CODES

3 of 9
AMENDED

BUILDING APPROVAL
Approved under s.28 of the
Building Act 2004.32

JOHN BATES
Name

1988
4388 19/10/07
Licence Number Date

[Signature]
Signature

Land (Planning and Environment) Act 1991
APPROVAL AMENDED
Pursuant to Section 247 in respect of
the nominated amendments only

08 OCT 2007

[Signature]
Delegate of the Authority

DEMOLITION NOTES

- 1 ALL DEMOLITION WORK TO BE CARRIED OUT IN ACCORDANCE WITH ACT WORKCOVER REQUIREMENTS USING NON EXPLOSIVE METHODS
- 2 ALL DEMOLITION MATERIALS TO BE SALVAGED FOR SALE AND/OR RECYCLING UNLESS STATED OTHERWISE
- 3 ANY ASBESTOS MATERIALS TO BE REMOVED FROM SITE IN ACCORDANCE WITH ACT WORKCOVER REGULATIONS AND DISPOSED OF AT AN AUTHORISED TIP

VERGE MANAGEMENT

- 1 NATURE STRIP TO BE FENCED OFF AND PROTECTED
- 2 ALL MATERIALS TO BE STORED ON SITE MATERIALS SHOULD NOT BE STORED ON NATURE STRIP
- 3 PROVIDE TEMPORARY WET WEATHER VEHICULAR ACCESS TO SITE

TREE PROTECTION NOTES

- 1 NO SITE SHEDS, BUILDINGS OR VEHICULAR PARKING WITHIN THE ROOT ZONE (DRIP ZONE + 2m)
- 2 TEMPORARY PROTECTIVE ENCLOSURE IS REQUIRED AROUND THE ROOT ZONE OF THE TREE GROUPS AND SHOULD CONSIST OF STAR PICKETS WITH ORANGE PLASTIC WOVEN FENCING MATERIALS
- 3 WHERE PLANT OPERATION IN CLOSE PROXIMITY TO TREES IS UNAVOIDABLE PROTECTIVE LASHING WITH TIMBER BATTENS SHOULD BE PLACED AROUND TRUNK OF TREES
- 4 THERE SHOULD BE NO EXCAVATION OF SERVICES OR FOOTINGS WITHIN 3m OF THE TREE TRUNK
- 5 EXCAVATION REQUIRED WITHIN THE DROP ZONE OF TREES MUST BE DONE BY HAND

DEMOLITION PLAN

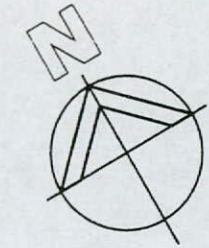
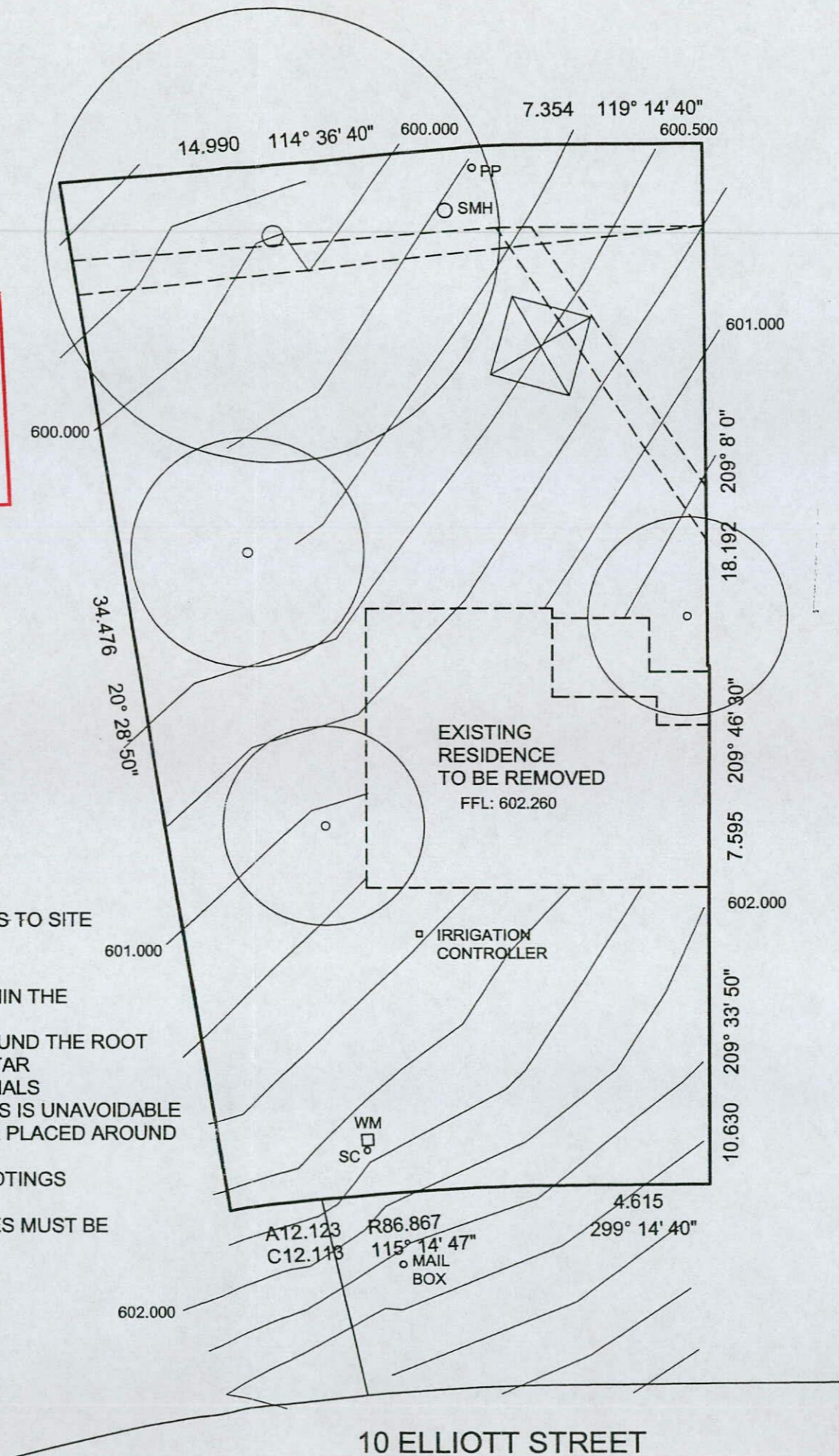

Amendments

- No Description - 28.09.2004
A1 W23 & W25 made obscure
A2 Section 2 added

Plan No: 054531/B
22 OCT 2007
RECEIVED
ACT Planning & Land Authority

PROJECT

PROPOSED RESIDENCE

CLIENT NAME

M & T BALLAT

Date: 20.07.2004

Drawn By: CAD

Scale: 1:200

Sheet: 9 of 9

Dwg No: WE140A9A

CAD Ref: WE140MA

DEMOLITION PLAN

BLOCK	SECTION
38	32

CAMPBELL



Certificate of Occupancy and Use

Certificate No.: **B2012414C1**

Access Canberra Building Services

ABN 16 479 763 216
8 Darling Street Mitchell
GPO Box 158 ACT 2601
www.act.gov.au/accesscbr

This Certificate is issued in accordance with Section 69 (2) of the Building Act 2004.

The building work listed on this certificate has been completed substantially in accordance with the prescribed requirements and is considered fit for occupation and use.

Unit	Block	Section	Division (Suburb)	District	Jurisdiction
	38	32	CAMPBELL	CANBERRA CENTRAL	Australian Capital Territory

Plans

B2012414/A

Building Works

Class of Occupancy	Nature of Work	Project Item Description	Other Description	Type Of Const.	Unit	BCN ID	Builder
1a(l)	Other	SEE DESCRIPTION	Fire place	NA		B2012414N1	MARK BALLAT

Comments

Important Note:

1. Residential building statutory warranties and residential insurance do not apply in relation to building work.
2. The issue, under this Part, of a certificate in respect of a building or portion of a building does not affect the liability of a person to comply with the provisions of a law of the territory (including this Act) relating to the building or portion of the building.

Issued by: Anna Musgrove
Delegate of the ACT Construction
Occupations Registrar.

Issued on: 19/01/2017

TECHNICAL DATA & INSTALLATION INSTRUCTIONS

Installation shall comply with building AS 2918/2001

It is recommended that a Cheminees Philippe specialist build your fireplace or install firebox and flues
Contact Cheminees for details (02 9564 2694)

~~BEFORE COMMENCING ANY BUILDING WORK CONFIRM DETAILS WITH CHEMINEES~~

- 1- Fireplace structure & finishes shall be to your own design, providing the exact & minimum dimensions are maintained.
- 2- Firebox dimensions means the overall dimension of the firebox from Extremity to Extremity.
- 3- Exact dimension means a dimension between two finished surfaces.
- 4- Minimum dimension means a dimension equal to or greater than specified.
- 5- The floor must have adequate strength to support the fireplace structure, floor may require additional reinforcing.
- 6- Construction of the fireplace structure, from floor to ceiling shall be solid brick (not with holes)
or Hebel 150mm minimum thickness (use Hebel lintel only). Rendering Hebel NOT recommended).
FIREBOX MUST SIT ON SOLID MASONARY BASE.
NB: CHECK HEARTH REQUIREMENTS FOR INSTALATION COMBUSTIBLE FLOOR
- 7- Double skin wall with a 50mm cavity is required at the back of the firebox, when it forms a part of external wall.
- 8- Deflector shall be steel metal sheet: 20 gauge minimum, and must be fitted with a minimum clearance of 300mm from lowest ceiling to heat release grilles.
- 9- Thermal insulation (Les Radiantes Rockwool) shall be heat resistant with minimum thermal of rating of R.0.75 kw/m² with aluminium foil adhered to one side, aluminium foil to face down directly on top of deflector.
- 10- Seal around the perimeter of the deflector & stainless steel flue with heat proof silicone or putty & Rockwool (steel deflector)
- 11- 2 Ventilation grilles of not less than 500cm² shall be fitted below the deflector to allow the release of heat into the room. One large grille in front or two smaller grilles on either side of the brickwork are permitted.
- 12- Radiantes - 600/692/693/700/705 air intake is via mesh vents adjacent to the front glass door.
Radlantes - 600/ 800/821/842/843/845/845.6/846/930/1000/2000/2001/Quadra air intake will be provided through grilles situated on both sides of the fireplace structure, the base of these grilles shall be located at the level of the base of firebox and shall be not less than 500cm² in size.
- 13- Allow a minimum clearance of 5.0mm between the firebox mesh vents & the Finished fireplace opening.
- 14- Allow a minimum clearance of 200mm between the firebox cast iron sides & the internal structural walls.
- 15- Single skin flue stainless steel(mini 0.5mm thickness) shall only be used when the fireplace & the chimney structure continue through ceiling and above roof level and must be pop riveted with stainless steel rivets
- 16- Triple skin flue with stainless steel active flue (modular air flow type) shall be used when the masonry fireplace structure terminates at ceiling level 9" -13" flues to be riveted with stainless steel rivets.
- 17- Wood mantelpieces shall be installed a minimum distance of 300mm from the top of the finished opening depending on shelf depth & 200mm from the sides of the finished opening.
- 18- Allow the fireplace structural work to cure for a minimum 21 days prior to use.

All information subject to change without prior notice

CHEMINÉES PHILIPPE

Precisely heating Australian Homes Since 1982

118 Stanmore Road Stanmore NSW 2048 Ph: 02 9564 2694
www.cheminee.com.au



The French Fire Place Specialists

NSW
 CHEMINÉE P/L
 118 Stanmore Rd
 Stanmore NSW 2048
 Ph: 9564 2694
 Fax: 9569 8802

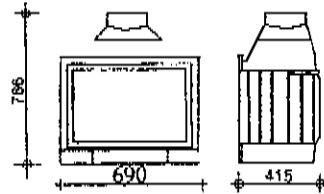

RADIANTE 600

EXAMPLE OF INSTALLATION ONLY

Legend

- Firebox Dimension
- ▲ Exact Dimension
- Minimum Dimension
- ↖ Air Intake
- ↗ Air Outlet



Before building base confirm with cheminee

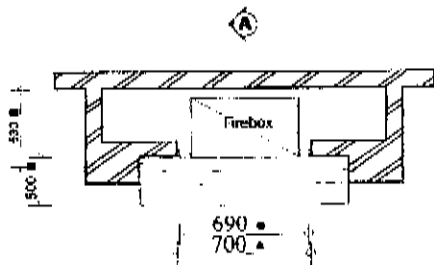

PLAN

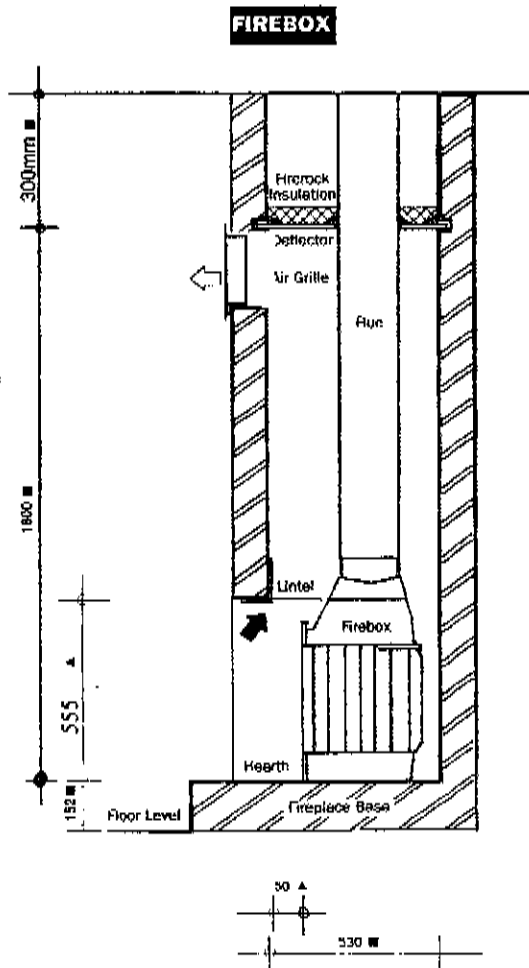

SECTION

Cheminees Philippe Australia

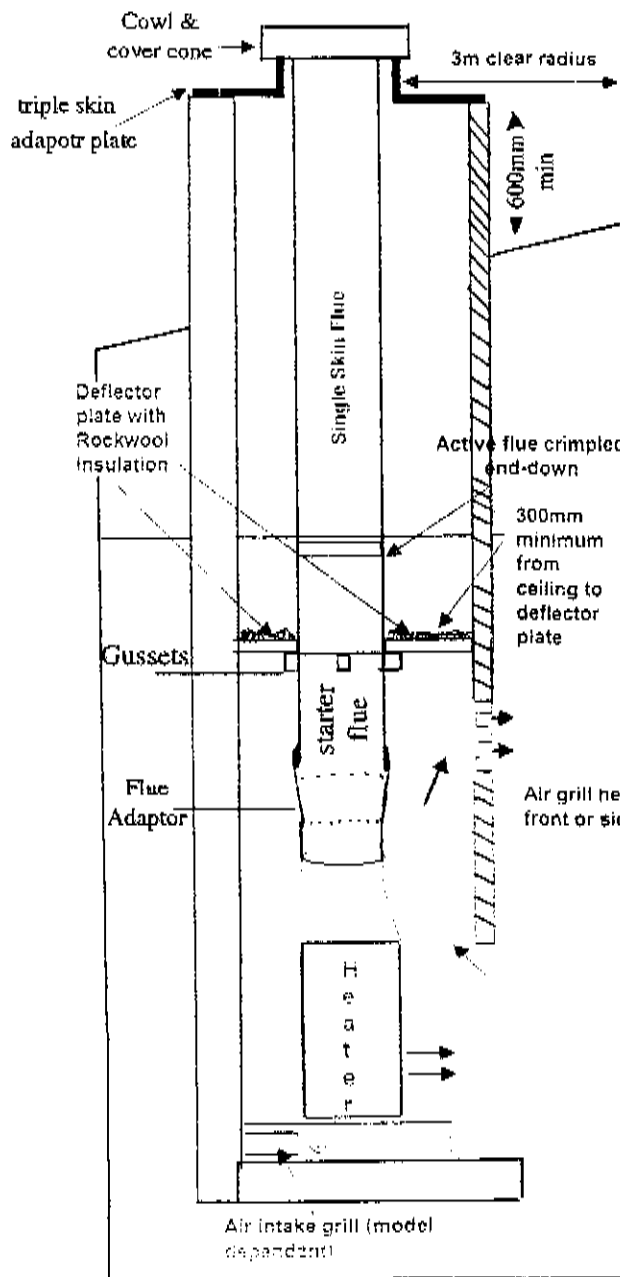
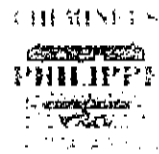

1. Place flue adaptor inside cast iron spigot tap down gently and pop rivet
2. crimped end of st/st flue to face downwards, the starter flue with gussets has no crimp.
3. Deflector plate to installed at 1800mm above the base of the firebox.
4. Deflector (steel gal supplied with Rockwool panels) to be set into course of brickwork by approx 30mm to ensure a good seal.
5. Any part of the brickwork forming part of an outside wall to be double brick construction with a cavity to avoid heat loss.
6. All flues to secured with 3 st/st rivets.

Air grill heat release can be on the front or side of chimney breast.

Sketch example: simulated chimney installation.

Flue Installation for Cheminees Phillippe Fireplaces

(Using brickwork from floor to ceiling)

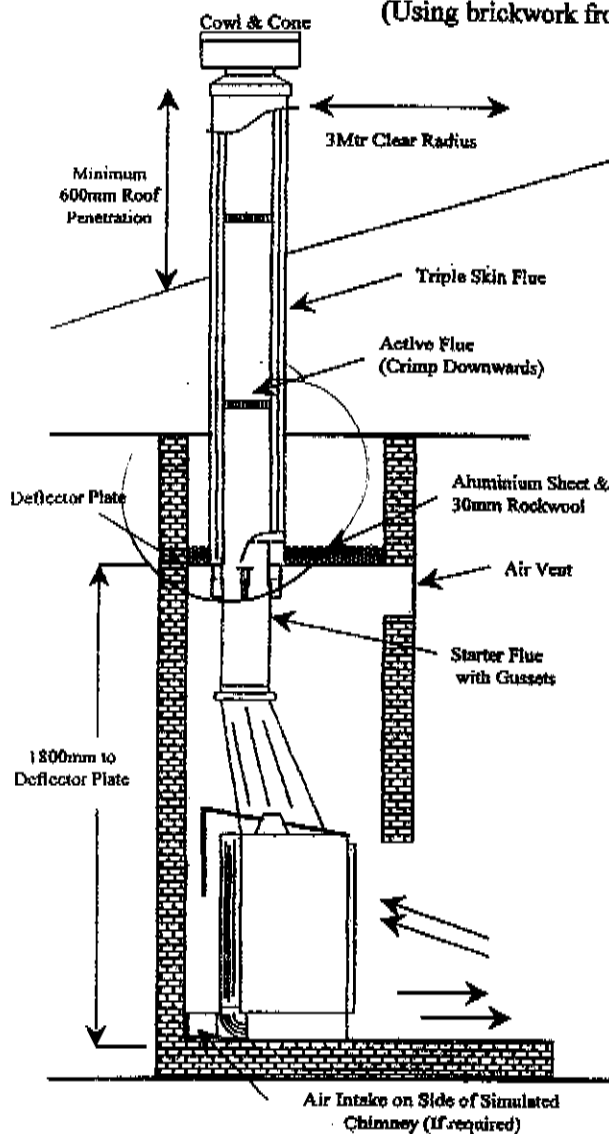

1. Determine height of deflector assy and cut starter flue to achieve setup as per drawing. Ventilation slots of triple flue must be approx 30mm above top of Rockwool insulation
2. Fit starter flue (with Gussets) over outside of cast iron collar of firebox. Drill thru collar and secure with stainless steel screws or rivets (x3) Gussets to under side deflector
3. All stainless steel inner flues must be joined using stainless steel pop rivets
4. Set deflector plate into course of brickwork by 30mm to ensure a good seal
5. Place rockwool blanket (aluminium side down) on top of deflector plate ensuring complete coverage up to sides of brick enclosure and a neat fit around triple flue
6. 50mm clearance is required from outer casing to timbers and other combustible material
7. Pick up weight off outer casing in roof space
8. At the termination height of the triple flue the active stainless steel inner must be 30mm higher than the middle and outer gal casing. The stainless steel skirt is screwed to the crimp of the outer casing the stainless steel cowl slides into the neck of the skirt and must locate inside the active flue below.

*Sketch Example of a Cheminees Phillippe
Simulated Chimney Installation*

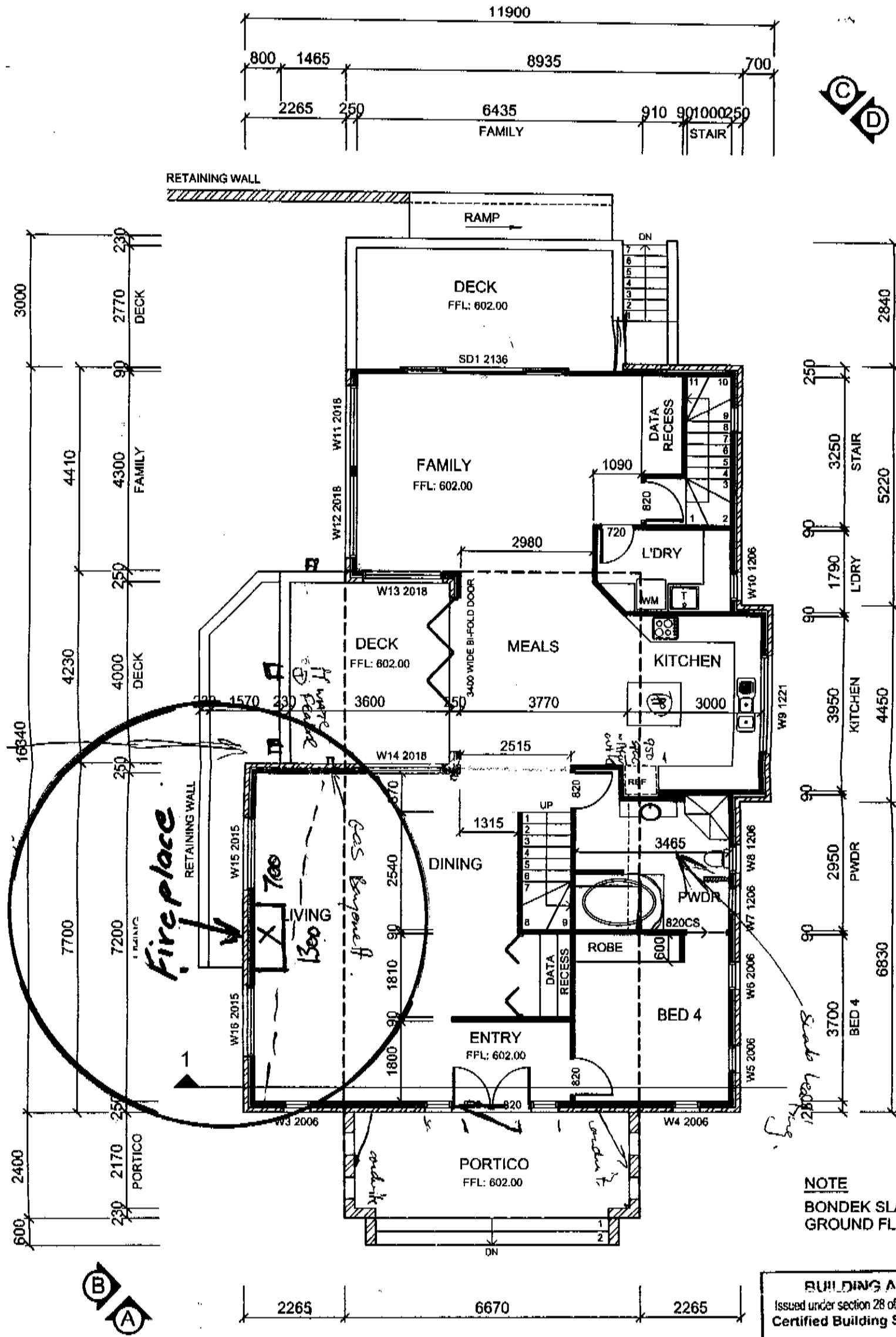

GROUND FLOOR PLAN

NOTE
BONDEK SLAB TO GROUND FLOOR

BUILDING APPROVAL
Issued under section 28 of the Building Act 2004
Certified Building Solutions Pty Ltd

- 3 FEB 2012

Licence No: 200428203

ALL DIMENSIONS IN MILLIMETERS. DO NOT SCALE
DRAWING PRACTICE TO AS1100
BUILDER TO CONFIRM DIMENSIONS ON SITE PRIOR TO COMMENCEMENT OF WORK
ALL WORK TO BCA AND RELEVANT SAA CODES

<u>Amendments</u>	<u>PROJECT</u> PROPOSED FIREPLACE	<u>CLIENT NAME</u> M & T BALLAT	Date: 20.07.2004	Scale: 1:100	
		<u>DWG NAME</u> GROUND FLOOR PLAN	Drawn By: CAD	BLOCK	SECTION
			Sheet: 3 of 8	38	32
			Dwg No: WE140A3 CAD Ref: WE140MA	CAMPBELL	



Certificate of Occupancy and Use

Certificate No.: **B20142365C1**

Access Canberra Building Services

ABN 16 479 763 216
8 Darling Street Mitchell
GPO Box 158 ACT 2601
www.act.gov.au/accesscbr

This Certificate is issued in accordance with Section 69 (2) of the Building Act 2004.

The building work listed on this certificate has been completed substantially in accordance with the prescribed requirements and is considered fit for occupation and use.

Unit	Block	Section	Division (Suburb)	District	Jurisdiction
	38	32	CAMPBELL	CANBERRA CENTRAL	Australian Capital Territory

Plans
B20142365/A
B20142365/B

Building Works

Class of Occupancy	Nature of Work	Project Item Description	Other Description	Type Of Const.	Unit	BCN ID	Builder
1a(l)	Additions	DA EXEMPT-RESIDENCE	Additions and Alterations (non-habitable)	NA		B20142365N1	MICHAEL BALLAT

Comments

Important Note:

1. Residential building statutory warranties and residential insurance do not apply in relation to building work.
2. The issue, under this Part, of a certificate in respect of a building or portion of a building does not affect the liability of a person to comply with the provisions of a law of the territory (including this Act) relating to the building or portion of the building.

Issued by: Tina Gioffre

Issued on: 19/10/2015

Delegate of the ACT Construction
Occupations Registrar.

AREAS	
BLOCK AREA:	711m ²
EX. GARAGE:	60.9m ²
EX. GROUND FLOOR:	157.8m ²
EX. UPPER FLOOR:	75.0m ²
EX. PATIO:	16.0m ²
EX. DECK:	19.5m ²
EX. FRONT PORCH:	16.0m ²
TOTAL EX. GFA:	309.7m ²
NEW STUDIO/BATH:	38.5m ²
NEW TOTAL GFA:	348.2m ²
PLOT RATIO:	48.97%

NOT IN GFA →

8m² EXTENSION AND 30.5m² BASEMENT →

RL 599.30
PROPOSED ALTERATIONS
 (CONVERT EXISTING SUBFLOOR INTO STUDIO/BATHROOM)

Class 1a(i)

BUILDING APPROVAL
 Issued under section 28 of the Building Act 2004
 Certified Building Solutions Pty Ltd

22 MAY 2014



Licence No:
200426203

23444

NO CHANGE TO EXISTING VERGE CROSSING →

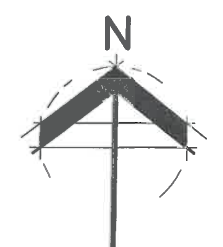

SITE PLAN

1:200
 BLOCK: 38
 SECTION: 32
 CAMPBELL

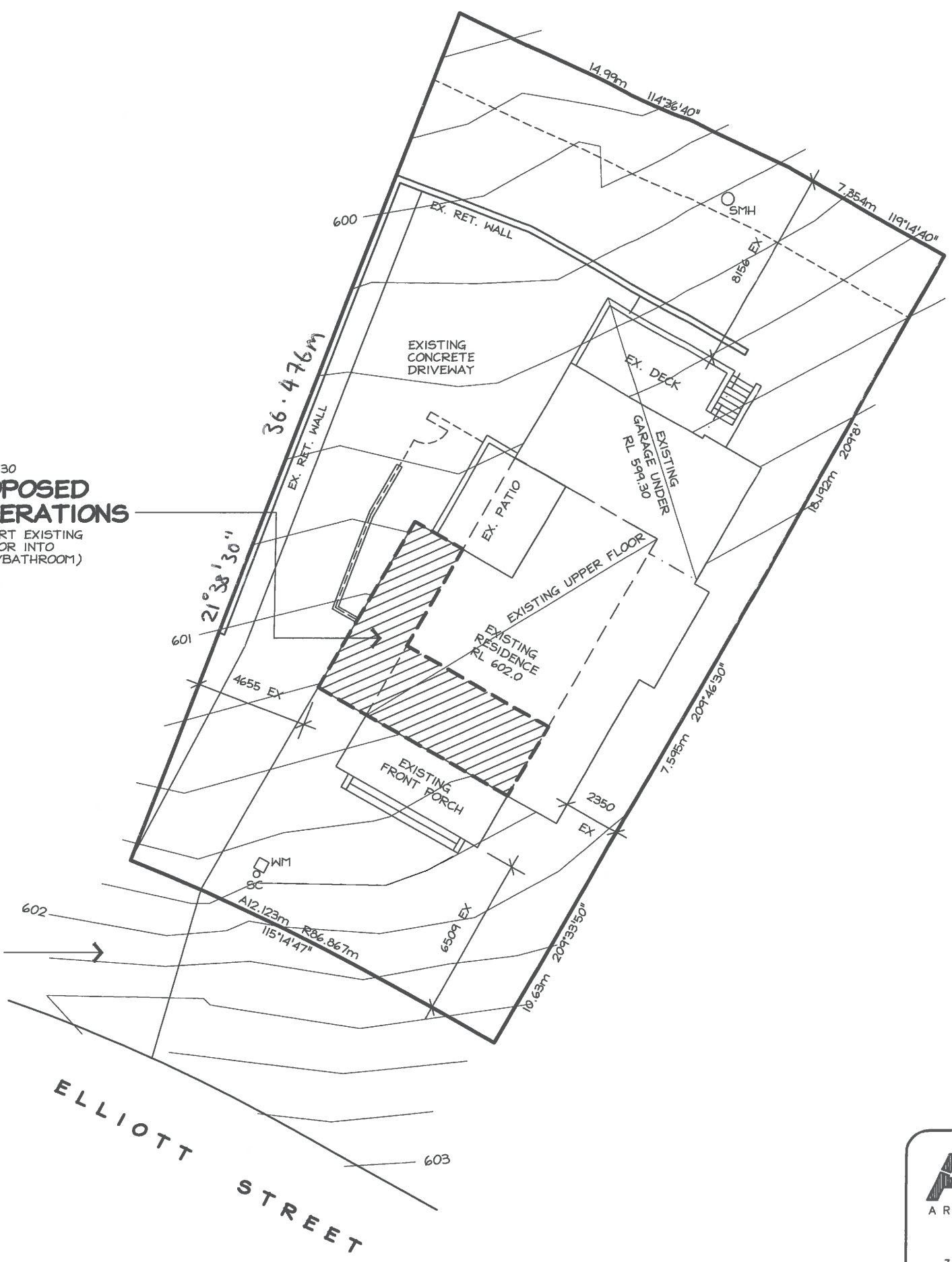
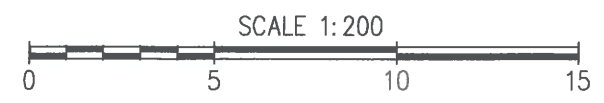

AKDESIGN
 ARCHITECTURAL DRAFTING

Alex Kwong
 35 Marungul Avenue Ngunnawal ACT 2913
 MOBILE: 0414 227 079
 EMAIL: akdesign@ozemail.com.au

PROPOSED ALTERATIONS

BLOCK: 38
 SECTION: 32 CAMPBELL
 CLIENT: T & M BALLAT of
 10 Elliott Street Campbell

DWN: A.KWONG

SCALE: 1:200 DATE: 8/5/14

DWG No.: 1425 SHEET: 1 OF 4

BUILDING APPROVAL
 Issued under section 28 of the Building Act 2004
 Certified Building Solutions Pty Ltd
 22 MAY 2014
 Licence No:
 200426203

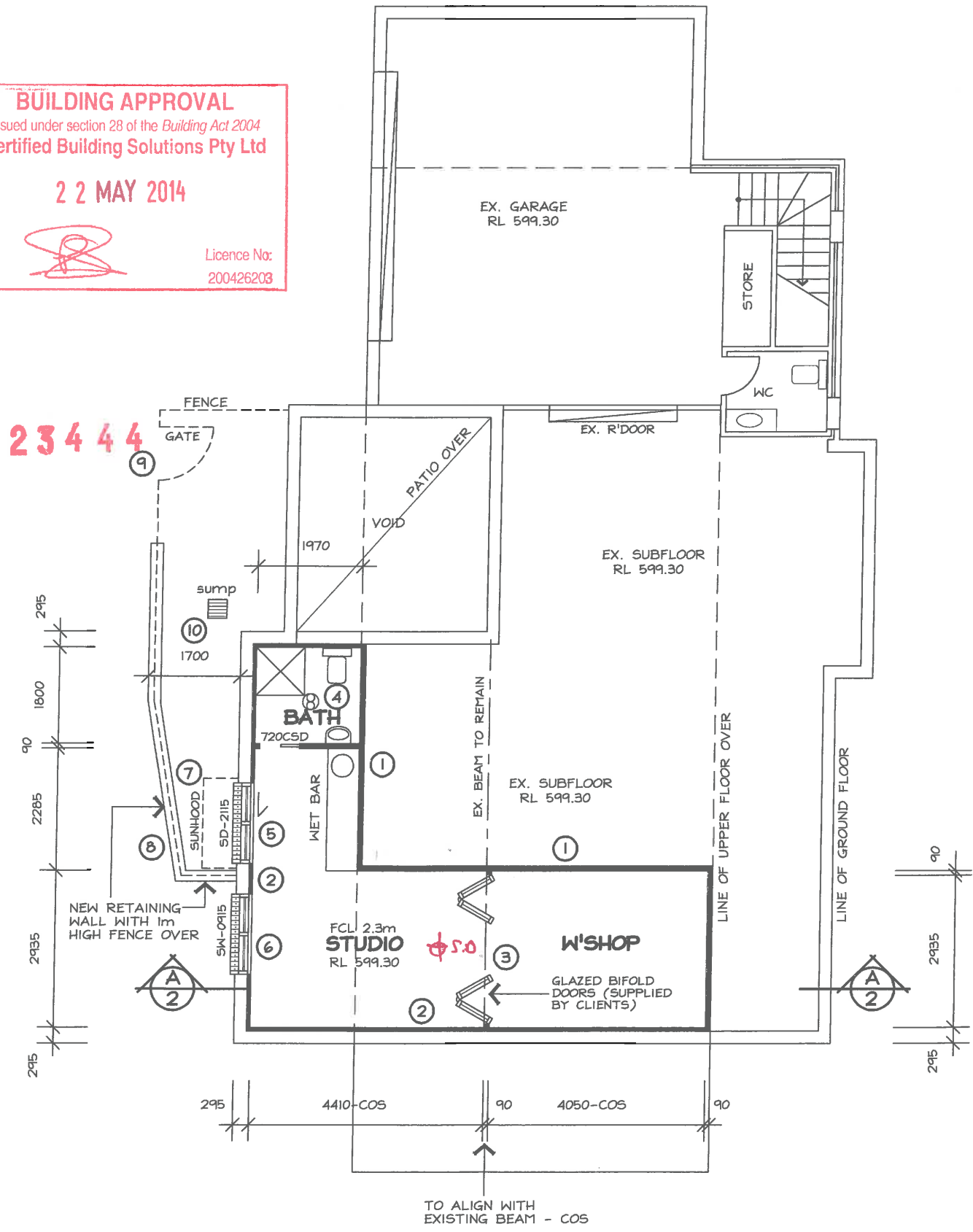

GARAGE FLOOR PLAN

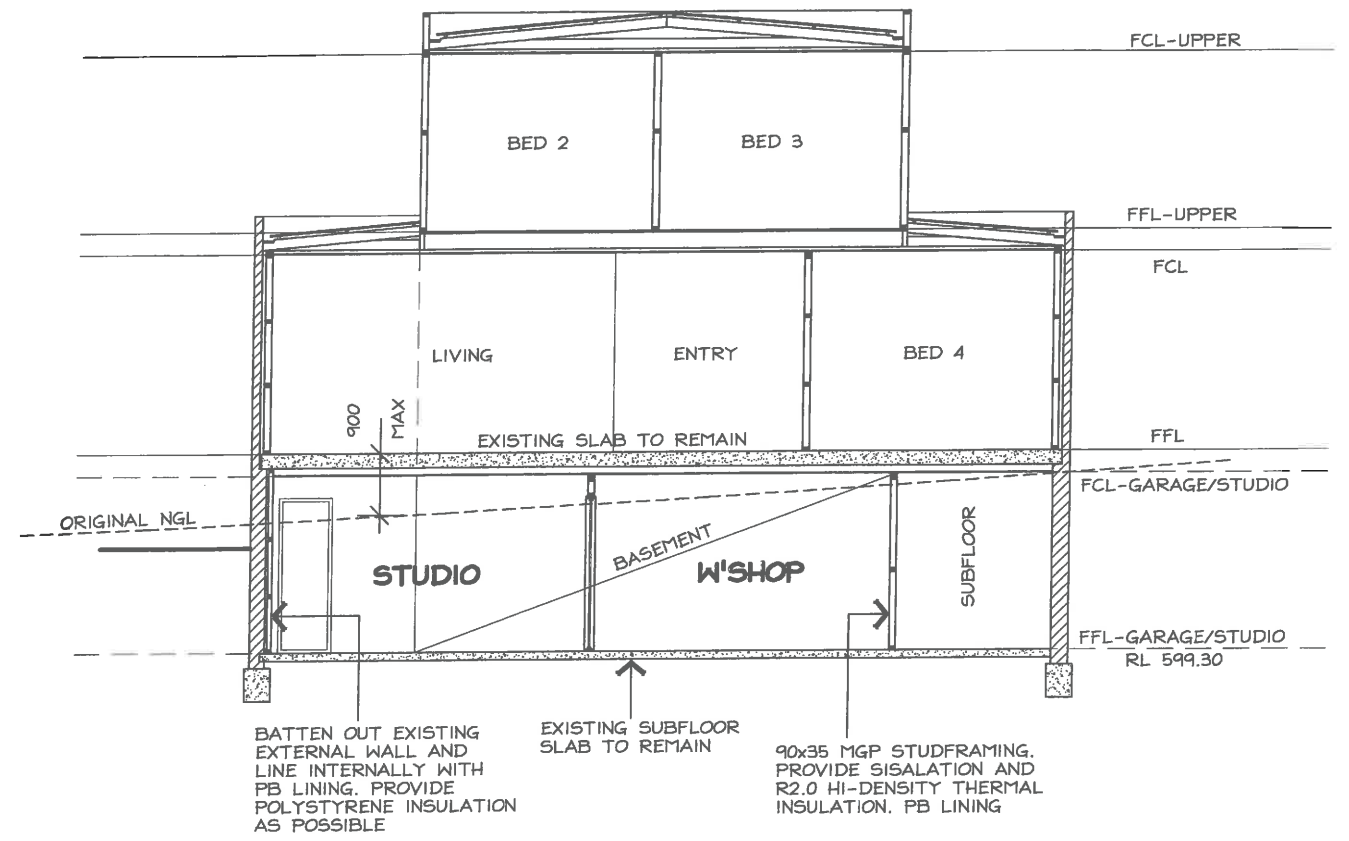

SECTION A-A

- ALTERATIONS**
- 1 PROVIDE STUDFRAMING TO CONVERT PART OF EXISTING SUBFLOOR SPACE INTO STUDIO/WORKSHOP (WITH BATHROOM) AS SHOWN AND AS PER SECTION A
 - 2 BATTEN OUT EXISTING EXTERNAL WALL AND LINE INTERNALLY WITH PB LINING. PROVIDE POLYSTYRENE INSULATION AS POSSIBLE TO MAN. SPEC.
 - 3 INSTALL GLAZED BIFOLD DOORS (SUPPLIED BY CLIENTS) AS SHOWN AND TO CLIENTS DIRECTION
 - 4 NEW BATHROOM FITOUT AS SHOWN. ENSURE MECH. VENTILATION TO CLIENTS DIRECTION AND BCA.
 - 5 DEMOLISH EXTERNAL WALL TO INSTALL NEW SLIDING DOOR UNIT AS SHOWN. MAKE GOOD AND PROVIDE NEW LINTEL OVER TO ENG. SPEC.
 - 6 DEMOLISH EXTERNAL WALL TO INSTALL NEW WINDOW UNIT AS SHOWN. MAKE GOOD AND PROVIDE NEW LINTEL OVER TO ENG. SPEC.
 - 7 PROVIDE NEW NRG SUNHOOD (OR SIMILAR) OVER NEW SLIDING DOOR TO CLIENTS SELECTION AND MAN. SPEC.
 - 8 EXCAVATE EXISTING GROUND LINE AND PROVIDE NEW MASONRY RETAINING WALL TO ENGINEER'S SPEC. ENSURE WATERPROOFING AND AG. DRAIN TO SW TIE. PROVIDE NEW FENCE OVER AS NOTED
 - 9 PROVIDE NEW FENCE AND GATE TO CLIENTS DIRECTION
 - 10 PROVIDE NEW SUMP TO CLIENTS DIRECTION AND CONNECTED TO SW TIE

- SECTION NOTES:**
- ALL STRUCTURAL AND NON-STRUCTURAL TIMBER TO BE IN ACCORDANCE WITH THE TIMBER FRAMING CODE ASI684
 - ALL STRUCTURAL STEEL COLUMNS, POST, BEAMS ALL TO BE CERTIFIED AND DESIGNED BY STRUCTURAL ENGINEER.
 - PROVIDE 90x35 MGP OR 90x45 MGP STUDS AS REQUIRED TO ASI684 AND/OR TO MAN. SPECIFICATIONS.
 - BRACING AS PER BCA AND ENGINEER'S SPECIFICATIONS
 - PLASTERBOARD AND FC LININGS TO INTERNAL WALLS AND CEILINGS AS REQUIRED
 - LINTELS AS PER TRUSS MANUFACTURERS CHARTS AND ENGINEER'S SPECIFICATIONS
 - ALL EXTERNAL SWING DOORS AND INTERNAL ACCESS DOORS TO BE FULLY SEALED
 - 50mm CAVITY DIMENSION TO EXTERNAL B/V WALL
 - MECHANICAL VENTILATION DUCTED TO EXTERIOR TO COMPLY WITH BCA 3.8.5.2(c)
 - SHOWER SCREENS AND WET AREA GLAZING TOUGHENED GLASS AS PER BCA 3.6.4

AKDESIGN
 ARCHITECTURAL DRAFTING

Alex Kwong
 35 Marungul Avenue Ngunnawal ACT 2913
 MOBILE: 0414 227 079
 EMAIL: akdesign@ozemail.com.au

PROPOSED ALTERATIONS	
BLOCK:	38
SECTION:	32 CAMPBELL
CLIENT:	T & M BALLAT of 10 Elliott Street Campbell
DWN:	A.KWONG
SCALE:	1:100
DATE:	8/5/14
DWG No.:	1425
SHEET:	2 OF 4

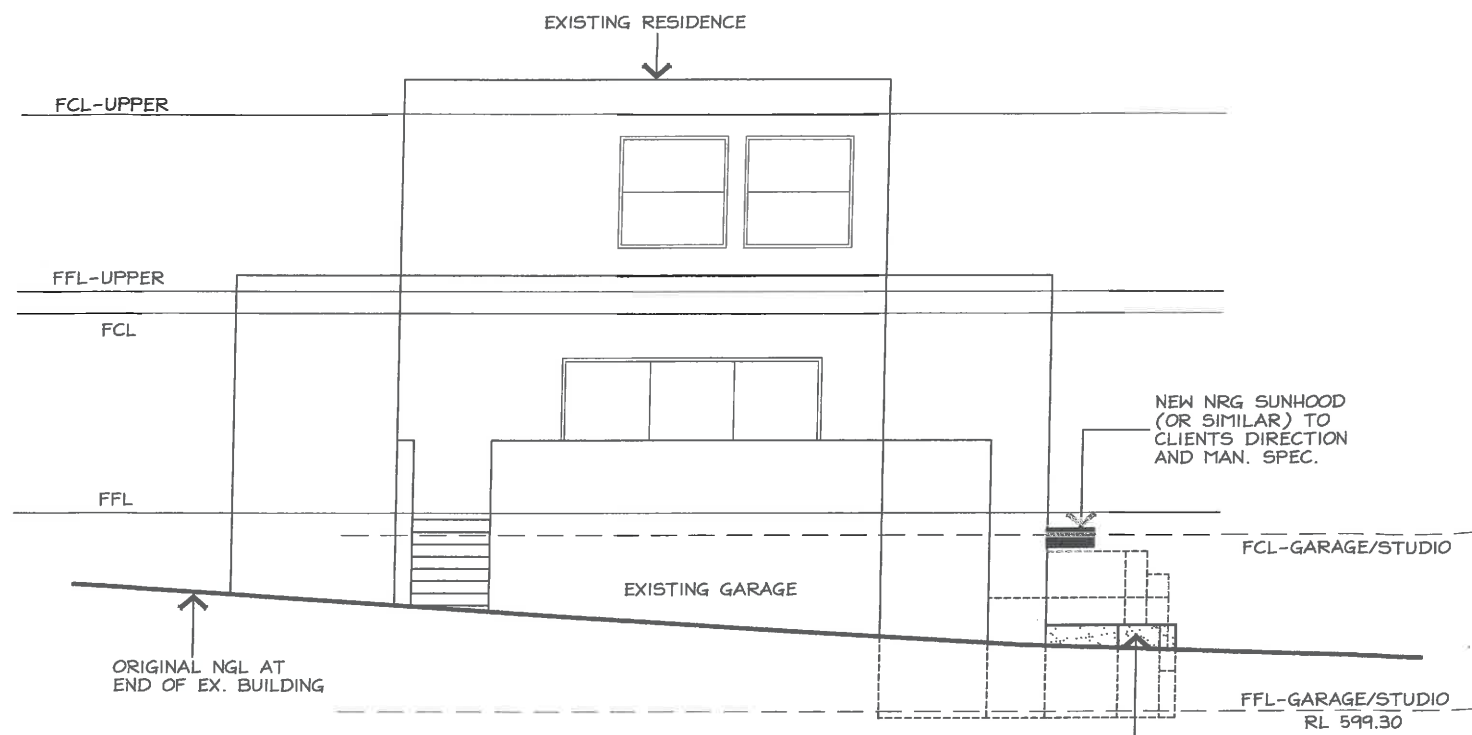

NORTH-EAST ELEVATION

NEW RETAINING WALL TO SUIT NEW STUDIO TO CLIENTS DIRECTION AND ENGINEER'S SPEC. WITH 1m MIN. HIGH FENCE ON TOP

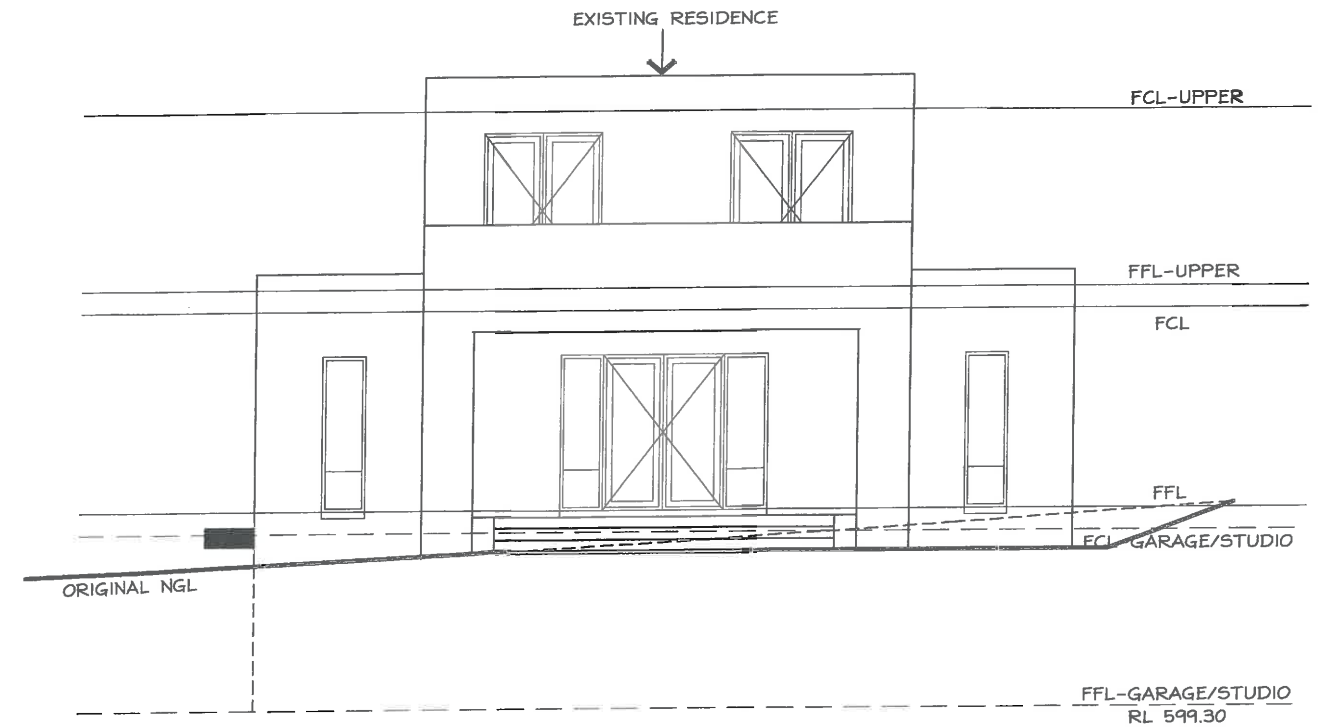

SOUTH-WEST (STREET) ELEVATION

BUILDING APPROVAL
 Issued under section 28 of the *Building Act 2004*
Certified Building Solutions Pty Ltd
22 MAY 2014
 Licence No: 200426203

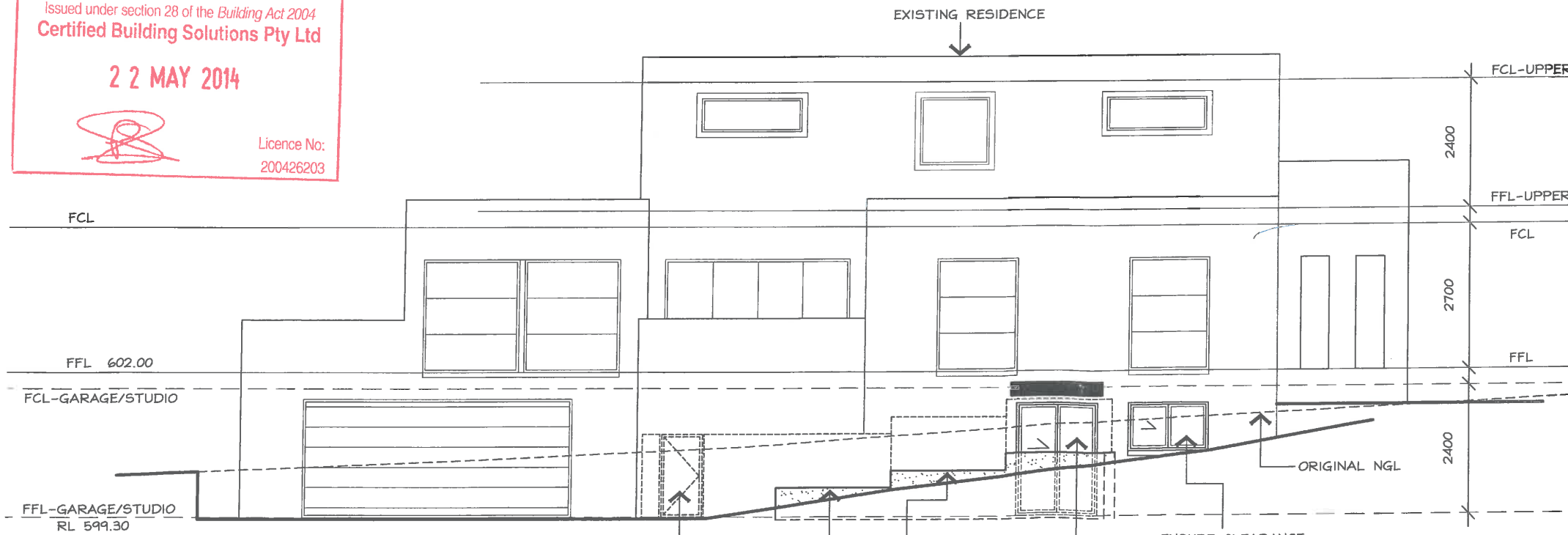

NORTH-WEST ELEVATION

1.5m HIGH FENCE AND GATE TO CLIENTS DIRECTION

NEW RETAINING WALL TO SUIT NEW STUDIO TO CLIENTS DIRECTION AND ENGINEER'S SPEC. WITH 1m MIN. HIGH FENCE ON TOP

NEW SLIDING DOOR AND WINDOWS AS PER PLAN AND TO MATCH EX.

ENSURE CLEARANCE TO U'SIDE OF NEW WINDOW - COS
 NOTE: WINDOW TO ALIGN WITH UNIT ABOVE AS SHOWN

23444

AKDESIGN
 ARCHITECTURAL DRAFTING
 Alex Kwong
 35 Marungul Avenue Ngunnawal ACT 2913
 MOBILE: 0414 227 079
 EMAIL: akdesign@ozemail.com.au

PROPOSED ALTERATIONS	
BLOCK:	38
SECTION:	32 CAMPBELL
CLIENT:	T & M BALLAT of 10 Elliott Street Campbell
DWN:	A.KWONG
SCALE:	1:100
DATE:	8/5/14
DWG No.:	1425
SHEET:	3 OF 4

BUILDING APPROVAL
 Issued under section 28 of the Building Act 2004
Certified Building Solutions Pty Ltd
 22 MAY 2014
 Licence No:
 200426203

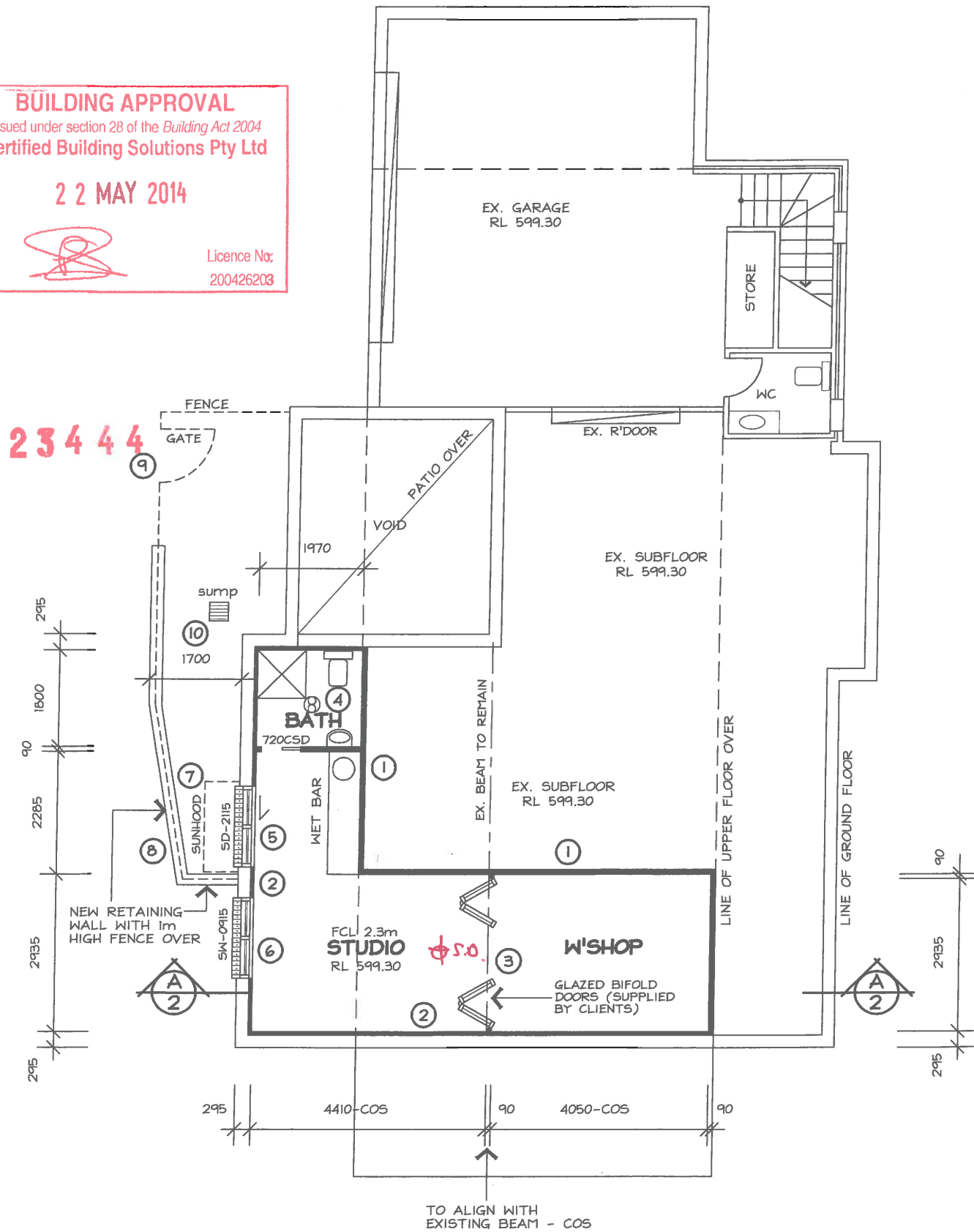

GARAGE FLOOR PLAN

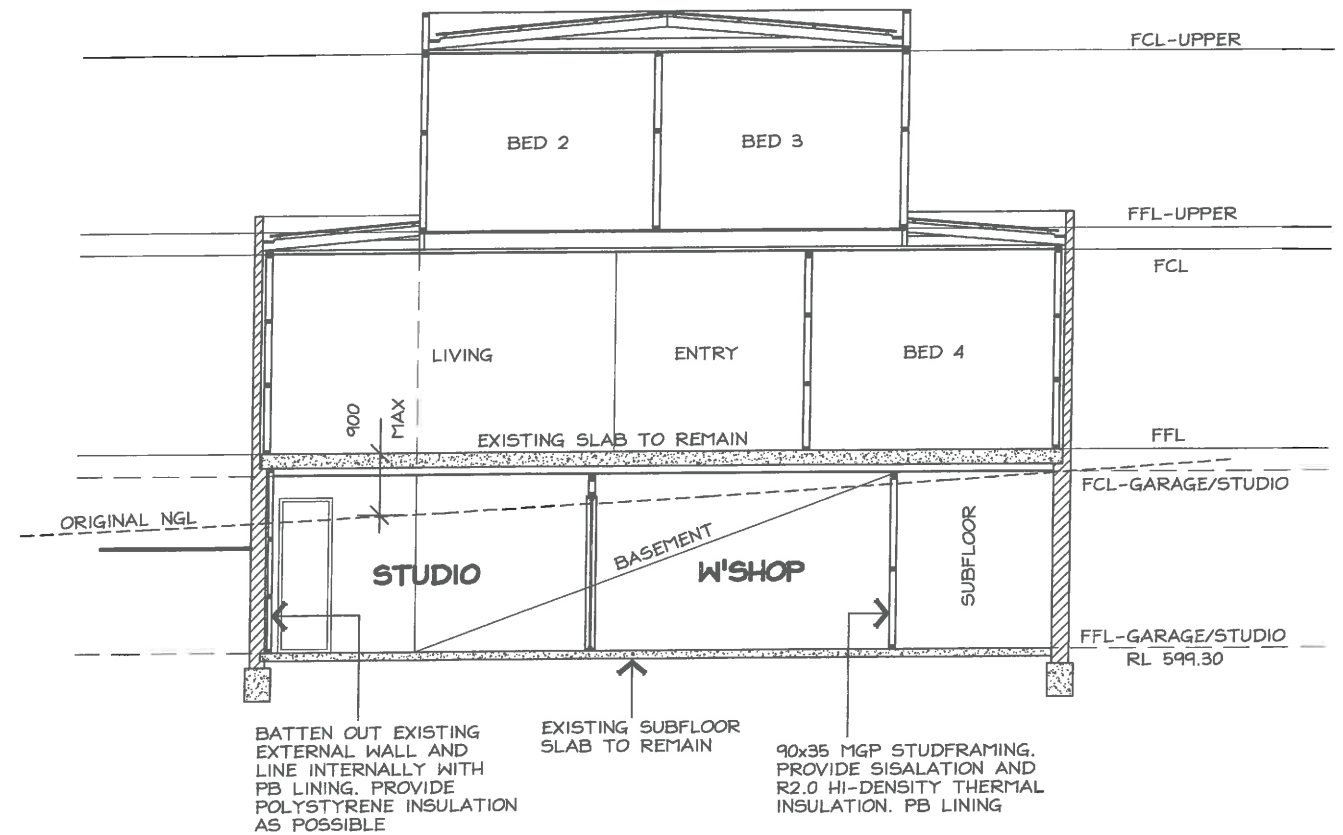

SECTION A-A

SECTION NOTES:

- ALL STRUCTURAL AND NON-STRUCTURAL TIMBER TO BE IN ACCORDANCE WITH THE TIMBER FRAMING CODE AS1684
- ALL STRUCTURAL STEEL COLUMNS, POST, BEAMS ALL TO BE CERTIFIED AND DESIGNED BY STRUCTURAL ENGINEER.
- PROVIDE 90x35 MGP OR 90x45 MGP STUDS AS REQUIRED TO AS1684 AND/OR TO MAN. SPECIFICATIONS.
- BRACING AS PER BCA AND ENGINEER'S SPECIFICATIONS
- PLASTERBOARD AND FC LININGS TO INTERNAL WALLS AND CEILINGS AS REQUIRED
- LINTELS AS PER TRUSS MANUFACTURERS CHARTS AND ENGINEER'S SPECIFICATIONS
- ALL EXTERNAL SWING DOORS AND INTERNAL ACCESS DOORS TO BE FULLY SEALED
- 50mm CAVITY DIMENSION TO EXTERNAL B/V WALL
- MECHANICAL VENTILATION DUCTED TO EXTERIOR TO COMPLY WITH BCA 3.8.5.2(c)
- SHOWER SCREENS AND WET AREA GLAZING TOUGHENED GLASS AS PER BCA 3.6.4

ALTERATIONS

- 1 PROVIDE STUDFRAMING TO CONVERT PART OF EXISTING SUBFLOOR SPACE INTO STUDIO/WORKSHOP (WITH BATHROOM) AS SHOWN AND AS PER SECTION A
- 2 BATTEN OUT EXISTING EXTERNAL WALL AND LINE INTERNALLY WITH PB LINING. PROVIDE POLYSTYRENE INSULATION AS POSSIBLE TO MAN. SPEC.
- 3 INSTALL GLAZED BIFOLD DOORS (SUPPLIED BY CLIENTS) AS SHOWN AND TO CLIENTS DIRECTION
- 4 NEW BATHROOM FITOUT AS SHOWN. ENSURE MECH. VENTILATION TO CLIENTS DIRECTION AND BCA.
- 5 DEMOLISH EXTERNAL WALL TO INSTALL NEW SLIDING DOOR UNIT AS SHOWN. MAKE GOOD AND PROVIDE NEW LINTEL OVER TO ENG. SPEC.
- 6 DEMOLISH EXTERNAL WALL TO INSTALL NEW WINDOW UNIT AS SHOWN. MAKE GOOD AND PROVIDE NEW LINTEL OVER TO ENG. SPEC.
- 7 PROVIDE NEW NRG SUNHOOD (OR SIMILAR) OVER NEW SLIDING DOOR TO CLIENTS SELECTION AND MAN. SPEC.
- 8 EXCAVATE EXISTING GROUND LINE AND PROVIDE NEW MASONRY RETAINING WALL TO ENGINEER'S SPEC. ENSURE WATERPROOFING AND AG. DRAIN TO SW TIE. PROVIDE NEW FENCE OVER AS NOTED
- 9 PROVIDE NEW FENCE AND GATE TO CLIENTS DIRECTION
- 10 PROVIDE NEW SUMP TO CLIENTS DIRECTION AND CONNECTED TO SW TIE

PROPOSED ALTERATIONS

BLOCK: 38
SECTION: 32 CAMPBELL
CLIENT: T & M BALLAT of
 10 Elliott Street Campbell

DWN: A.KWONG
SCALE: 1:100 **DATE:** 8/5/14
DWG No.: 1425 **SHEET:** 2 OF 4

AKDESIGN
 ARCHITECTURAL DRAFTING
 Alex Kwong
 35 Marungul Avenue Ngunnawal ACT 2913
 MOBILE: 0414 227 079
 EMAIL: akdesign@ozemail.com.au

GENERAL NOTES: (WHERE APPLICABLE)

ALL LEVELS, SITE CUTS, GROUND LEVELS, FFL'S TO BE CONFIRMED ON SITE PRIOR TO THE COMMENCEMENT OF ANY WORKS (INCLUDING DRIVEWAY LEVELS)

ANY DISCREPANCIES TO BE DIRECTED TO BUILDER AND/OR DESIGNER IMMEDIATELY

INCLUSIONS LIST TO TAKE PRECEDENCE OVER DRAWINGS

CARRY OUT ALL WORK IN COMPLIANCE WITH THE RELEVANT SAA CODES OF PRACTICE IN THE BEST TRADESMAN-LIKE MANNER TO THE APPROVAL OF THE BUILDING CERTIFIER AND AUTHORITIES HAVING JURISDICTION OVER THE WORKS INCLUDING BUT NOT RESTRICTED TO:

- A) ACT GOVERNMENT
- B) BUILDING CODE OF AUSTRALIA AND THE ACT APPENDIX
- C) ACT ELECTRICITY AND WATER
- D) AS1684 TIMBER FRAMING CODE AND AS FURTHER SPECIFIED.

ALL DIMENSIONS MUST BE VERIFIED ON SITE BEFORE COMMENCING ANY WORK OR MAKING ANY SHOP DRAWINGS. USE FIGURED DIMENSIONS ONLY AND DO NOT SCALE OFF THE DRAWING

SURVEYOR TO CONFIRM EASEMENT LOCATIONS PRIOR TO COMMENCEMENT OF ANY WORKS

MATERIALS AND WORKMANSHIP TO BE IN ACCORDANCE WITH THE BCA, ALL OTHER RELEVANT CODES AND AUSTRALIAN STANDARDS

PROVIDE SMOKE ALARMS IN ACCORDANCE WITH PART 3.7.2 OF THE BCA (REFER ELECTRICAL LAYOUT)

ALL WINDOWS/GLAZED DOORS TO BE DOUBLE GLAZED ALUMINIUM IMPROVED FRAMES (UNLESS NOTED OTHERWISE) AS PER ATTACHED EER.

LIGHTING TO COMPLY WITH 3.12.5.5 OF THE BCA

ALL TIMBER FRAMING AND CONSTRUCTION TO BE IN ACCORDANCE WITH THE LATEST TIMBER FRAMING CODE AS1684 AND BCA

EXTERNAL WALLS TO BE BRICK VENEER UNLESS STATED ON PLANS, WHEN LIGHTWEIGHT CLADDING IS USED IT IS TO BE INSTALLED TO MANUFACTURERS SPECIFICATIONS AND SARKED AND INSULATED AS PER THE BCA AND ATTACHED EER.

ALL INSULATION R VALUES AND WINDOW SHGC AND U-VALUES AS PER THE ATTACHED EER.

ALL OPENABLE WINDOWS AND SLIDING DOORS TO HAVE FLYSCREENS TO BE POWDERCOATED ALUMINIUM FRAMES TO MATCH WINDOWS. NOTE: METALLIC FLYSCREENS ARE REQUIRED IN BUSHFIRE PRONE AREAS

REFER TO STRUCTURAL ENGINEER'S ATTACHED DOCUMENTATION FOR ALL STRUCTURAL DETAILS

ALL EXTERNAL WINDOWS TO HAVE BRICK ON EDGE WINDOW SILLS WITH DAMP PROOF MEMBRANE UNDER TO BCA

PROVIDE TERMITE PROTECTION TO CODE AND AS3660-2000 PARTS 1, 2 AND 3

SERVICES/ELECTRICAL/WASTE:

NO INTERNAL DRAINAGE FOR PROPOSED STRUCTURE TO BE LOCATED IN SEWER EASEMENT/PIPE PROTECTION ENVELOPE. ALL WORKS DONE TO ACTEW GUIDELINES/ADVICE

ALL BUILDING WASTE TO BE COLLECTED IN HOPPER LOCATED ON SITE, RESIDENTIAL WASTE TO BE COLLECTED BY ROADSIDE PICKUP AND BINS TO BE LOCATED ON SITE

METER BOX TO BE INSTALLED TO ACTEW AGL SERVICE AND INSTALLATION RULES

LIGHTING TO COMPLY WITH 3.12.5.5 OF THE BCA - REFER ELECTRICAL LAYOUT. ARTIFICIAL LIGHTING MUST NOT EXCEED 5W/M2

WATER HEATER IN HOT WATER SUPPLY SYSTEM TO COMPLY WITH 3.12.5.6 OF THE BCA

STORMWATER AND SEWER AND WATER TIES TO BE LOCATED ON HYDRAULIC/DRAINAGE PLANS

TELSTRA AND GAS TIES TO BE PROVIDED BY GAS FITTER AND ELECTRICIAN

DOWNPIPES TO ROOF PLUMBERS SPECIFICATIONS

ENSURE THAT THE DEVELOPMENT COMPLIES WITH TERRITORY AND MUNICIPAL SERVICES (TAMS) STATING THAT WASTE FACILITIES AND MANAGEMENT ASSOCIATED WITH DEVELOPMENT ARE IN ACCORDANCE WITH THE DEVELOPMENT CONTROL CODE FOR BEST PRACTICE WASTE MANAGEMENT IN THE ACT 1999

EROSION & SEDIMENT CONTROL PLAN

MAINTAIN AS MANY GRASSED AREAS AS POSSIBLE PARTICULARLY ON THE VERGES TO TRAP SOIL BEFORE IT REACHES THE ROADWAY AND STORMWATER SYSTEM, FENCE OFF UNDISTURBED AREAS

USE ONLY ONE EXIT/ENTRY TO THE SITE. BUILD A STABILISED ACCESS POINT BY USING ROAD BASE, 50mm AGGREGATE, RECYCLED CONCRETE OR SIMILAR

ASSIGN A DESIGNATED PARKING AREA

LIMIT ACCESS TO THE SITE DURING AND IMMEDIATELY AFTER WET WEATHER

KEEP STOCKPILES WITHIN THE SITE AREA AND AWAY FROM THE STORMWATER SYSTEM

INSTALL ON-SITE WASTE COLLECTION

REGULARLY REMOVE ANY SEDIMENT FROM ROADS ADJACENT TO YOUR SITE. DO NOT WASH INTO THE STORMWATER SYSTEM

INSTALL A SEDIMENT CONTROL BARRIER OF GEOTEXTILE FABRIC ON THE LOW SIDE/S OF THE BLOCK (AS NOTED ON THE SITE PLAN AND AS PER DETAIL)

DESIGNATE A BRICK CUTTING AND WASHING AREA AWAY FROM STORMWATER DRAINS. ENSURE THE AREA IS LARGE ENOUGH TO CONTAIN ALL EXCESS WATER, RESIDUES AND WASTE

REGULARLY CHECK AND MAINTAIN POLLUTION CONTROLS THROUGHOUT CONSTRUCTION

ENSURE THAT THE DEVELOPMENT COMPLIES WITH THE ACT ENVIRONMENT PROTECTION AUTHORITY, ENVIRONMENT PROTECTION GUIDELINES FOR CONSTRUCTION AND LAND DEVELOPMENT IN THE ACT, MARCH 2010

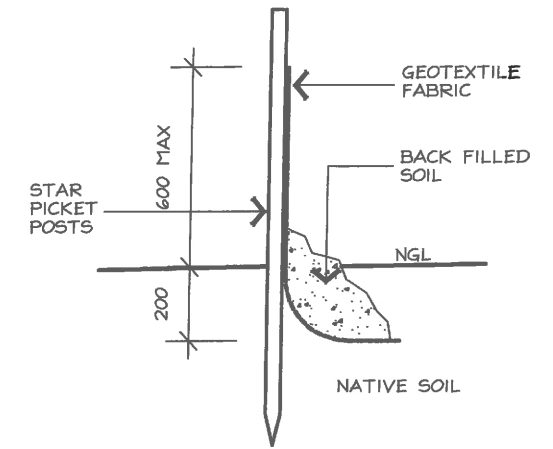

SEDIMENT CONTROL DETAIL

WATERPROOFING:

WATER PROOFING OF WET AREAS AS PER BUT NOT LIMITED TO AS 3740 WATERPROOFING NOT LESS THAN 150mm ABOVE FFL TO PENETRATIONS IN SHOWERS. WALL AND FLOOR JUNCTIONS IN SHOWERS NOT LESS THAN 180mm ABOVE FFL IN THE SHOWER AREA. WATERPROOFING NOT LESS THAN 25mm ABOVE MAXIMUM RETAINED WATER LEVEL. SHOWER FLOOR TO FULLY AS PER AS3740.

'DAVCO' WATER PROOFING SYSTEM TO MANUFACTURER'S SPECIFICATIONS AND AS3740



23444

AKDESIGN
ARCHITECTURAL DRAFTING

Alex Kwong
35 Marungul Avenue Ngunnawal ACT 2913
MOBILE: 0414 227 079
EMAIL: akdesign@ozemail.com.au

PROPOSED ALTERATIONS	
BLOCK:	38
SECTION:	32 CAMPBELL
CLIENT:	T & M BALLAT of 10 Elliott Street Campbell
DWN:	A.KWONG
SCALE:	DATE: 8/5/14
DWG No.: 1425	SHEET: 4 OF 4

BUILDING APPROVAL
 is amended under section 32 of the Building Act 2004
 Certified Building Solutions Pty Ltd
20 AUG 2014
 Licence No:
 200426203

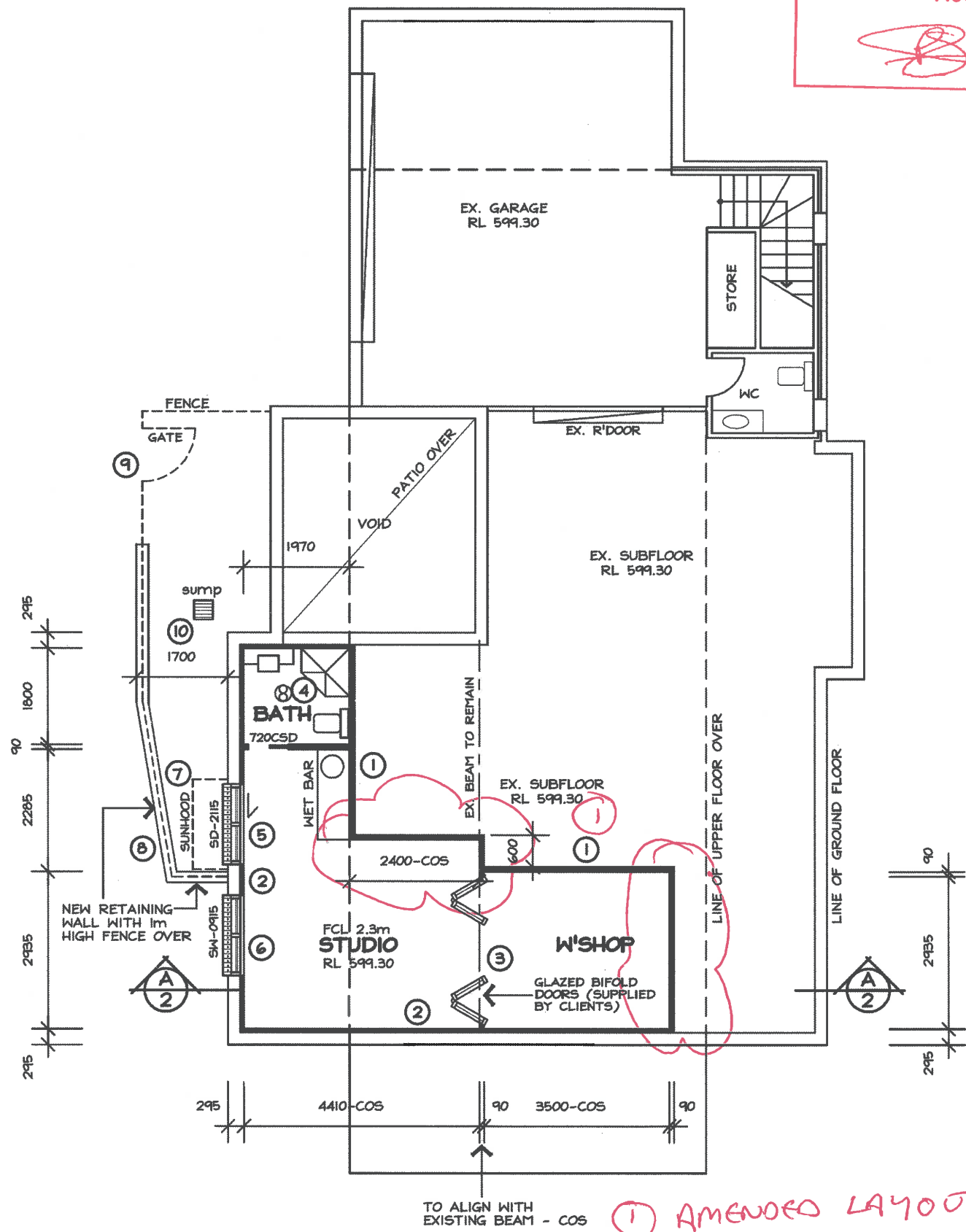

GARAGE FLOOR PLAN

① AMENDED LAYOUT

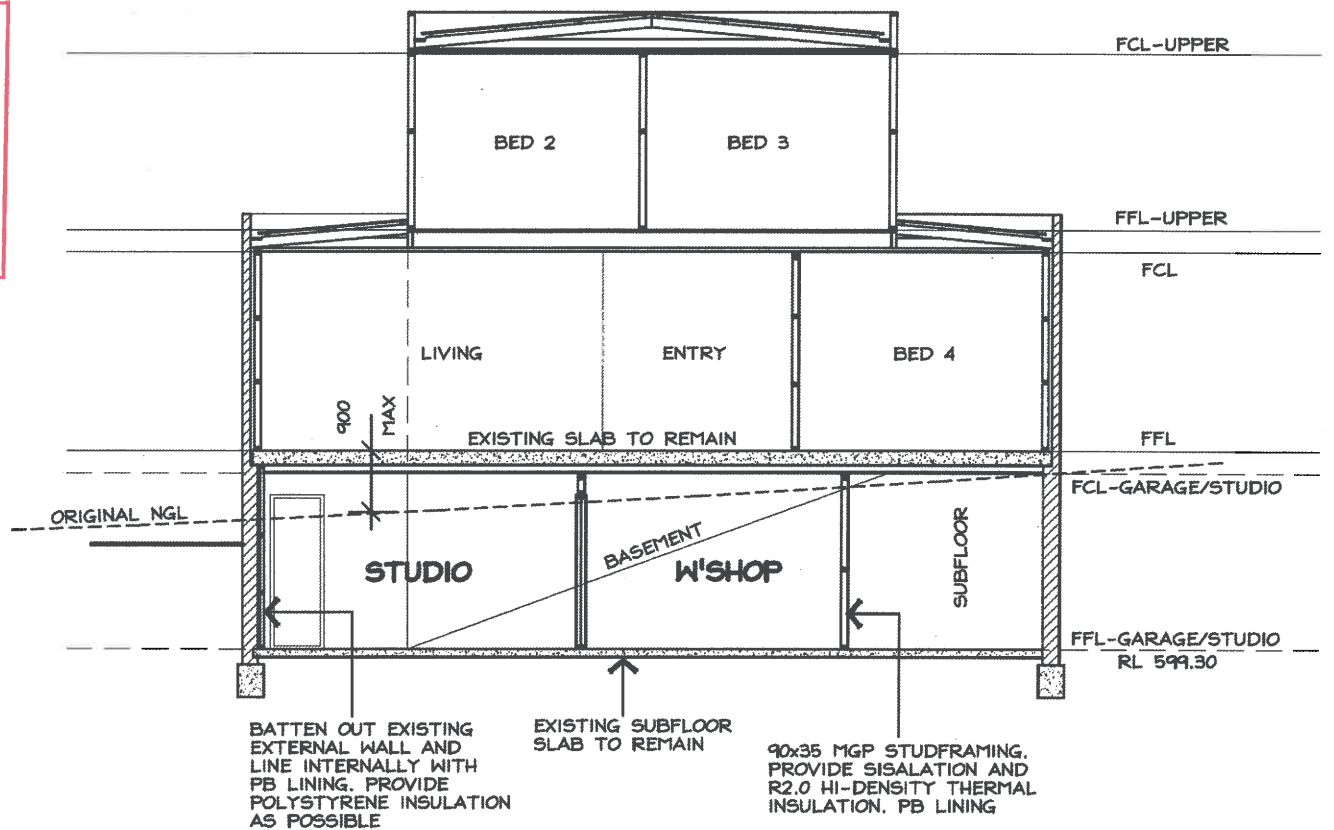

SECTION A-A

BATTEN OUT EXISTING EXTERNAL WALL AND LINE INTERNALLY WITH PB LINING. PROVIDE POLYSTYRENE INSULATION AS POSSIBLE
 EXISTING SUBFLOOR SLAB TO REMAIN
 90x35 MGP STUDFRAMING. PROVIDE SISALATION AND R2.0 HI-DENSITY THERMAL INSULATION. PB LINING

ALTERATIONS

- 1 PROVIDE STUDFRAMING TO CONVERT PART OF EXISTING SUBFLOOR SPACE INTO STUDIO/WORKSHOP (WITH BATHROOM) AS SHOWN AND AS PER SECTION A
- 2 BATTEN OUT EXISTING EXTERNAL WALL AND LINE INTERNALLY WITH PB LINING. PROVIDE POLYSTYRENE INSULATION AS POSSIBLE TO MAN. SPEC.
- 3 INSTALL GLAZED BIFOLD DOORS (SUPPLIED BY CLIENTS) AS SHOWN AND TO CLIENTS DIRECTION
- 4 NEW BATHROOM FITOUT AS SHOWN. ENSURE MECH. VENTILATION TO CLIENTS DIRECTION AND BCA.
- 5 DEMOLISH EXTERNAL WALL TO INSTALL NEW SLIDING DOOR UNIT AS SHOWN. MAKE GOOD AND PROVIDE NEW LINTEL OVER TO ENG. SPEC.
- 6 DEMOLISH EXTERNAL WALL TO INSTALL NEW WINDOW UNIT AS SHOWN. MAKE GOOD AND PROVIDE NEW LINTEL OVER TO ENG. SPEC.
- 7 PROVIDE NEW NRG SUNHOOD (OR SIMILAR) OVER NEW SLIDING DOOR TO CLIENTS SELECTION AND MAN. SPEC.
- 8 EXCAVATE EXISTING GROUND LINE AND PROVIDE NEW MASONRY RETAINING WALL TO ENGINEER'S SPEC. ENSURE WATERPROOFING AND AG. DRAIN TO SW TIE. PROVIDE NEW FENCE OVER AS NOTED
- 9 PROVIDE NEW FENCE AND GATE TO CLIENTS DIRECTION
- 10 PROVIDE NEW SUMP TO CLIENTS DIRECTION AND CONNECTED TO SW TIE

SECTION NOTES:

ALL STRUCTURAL AND NON-STRUCTURAL TIMBER TO BE IN ACCORDANCE WITH THE TIMBER FRAMING CODE AS1684
 ALL STRUCTURAL STEEL COLUMNS, POST, BEAMS ALL TO BE CERTIFIED AND DESIGNED BY STRUCTURAL ENGINEER.
 PROVIDE 90x35 MGP OR 90x45 MGP STUDS AS REQUIRED TO AS1684 AND/OR TO MAN. SPECIFICATIONS.
 BRACING AS PER BCA AND ENGINEER'S SPECIFICATIONS
 PLASTERBOARD AND FC LININGS TO INTERNAL WALLS AND CEILINGS AS REQUIRED
 LINTELS AS PER TRUSS MANUFACTURERS CHARTS AND ENGINEER'S SPECIFICATIONS
 ALL EXTERNAL SWING DOORS AND INTERNAL ACCESS DOORS TO BE FULLY SEALED
 50mm CAVITY DIMENSION TO EXTERNAL B/V WALL
 MECHANICAL VENTILATION DUCTED TO EXTERIOR TO COMPLY WITH BCA 3.8.5.2(c)
 SHOWER SCREENS AND WET AREA GLAZING TOUGHENED GLASS AS PER BCA 3.6.4

PROPOSED ALTERATIONS

BLOCK: 38	
SECTION: 32 CAMPBELL	
CLIENT: T & M BALLAT of 10 Elliott Street Campbell	
DWN:	A.KWONG
SCALE: 1:100	DATE: 18/8/14
DWG No.: 1425	SHEET: 2 OF 4

AKDESIGN
 ARCHITECTURAL DRAFTING
 Alex Kwong
 35 Marungul Avenue Ngunnawal ACT 2913
 MOBILE: 0414 227 079
 EMAIL: akdesign@ozemail.com.au

23444

DRAWING STATUS
WORK AS EXECUTED

PLAN OF HYDRAULIC SERVICES

3415
DRAINAGE PLAN No

OWNER BALLAT
BLOCK 38 SECTION 32 CAMPBELL

COPYRIGHT

FIXTURES				REFERENCES			
1. WATER CLOSET (1)	7. URINAL (0)	V.C.P	VITRIFIED CLAY PIPE	D.T	DISCONNECTOR TRAP	T.D.	TUNDISH
2. BATH (0)	8. CLN'S SINK (0)	S.V.P	SOIL VENT PIPE	I.O	INSPECTION OPENING	G.T	GULLY TRAP
3. BASIN (1)	9. BIDET (0)	U.P.V.C	UNPLASTICISED POLYVINYL CHLORIDE	E.J	EXPANSION JOINT	V.P.	VENT PIPE
4. SHOWER (1)	11. DISHWASHER (0)	A.A.V	AIR ADMITTANCE DEVICE	W.S	WATER SERVICE	F.W.	FLOOR WASTE
5. SINK (1)	13. WASHER (0)	O.R.G	OVERFLOW RELIEF GULLY	I.S	INSPECTION SHAFT	J.U.	JUMP UP
6. LAUNDRY TUB (0)	15. COOKING OVEN (0)	F.G.L	FINISHED GROUND LEVEL	H.C	HOSECOCK	E.V.	EDUCT VENT
				VJU	VERTICAL JUMP UP	S.T	SILT TRAP
				S.V	STOPVALVE	B.T.	BUCKET TRAP

ALL WORK TO BE IN ACCORDANCE WITH THE CANBERRA SEWERAGE AND WATER SUPPLY REGULATIONS. THIS PLAN TO BE READ IN CONJUNCTION WITH APPROVED ARCHITECTURAL PLANS. THIS PLAN HAS BEEN DESIGNED IN ACCORDANCE WITH A.S 3500, NATIONAL PLUMBING AND DRAINAGE CODE. ORG TO BE A HEIGHT OF 150mm BELOW LOWEST FIXTURE TO BE DRAINED & A MINIMUM 75mm ABOVE F.G.L.(50mm IN PAVED AREAS, GRADED FROM O.R.G.)

NOTES 1. ALL NEW SEWER DRAINS ARE 100Ø UPVC UNLESS NOTED OTHERWISE.
2. ALL NEW SW IS 90Ø PVC EXCEPT 100Ø LINE FROM TIE TO FIRST JUNCTION & UNDER SLABS.

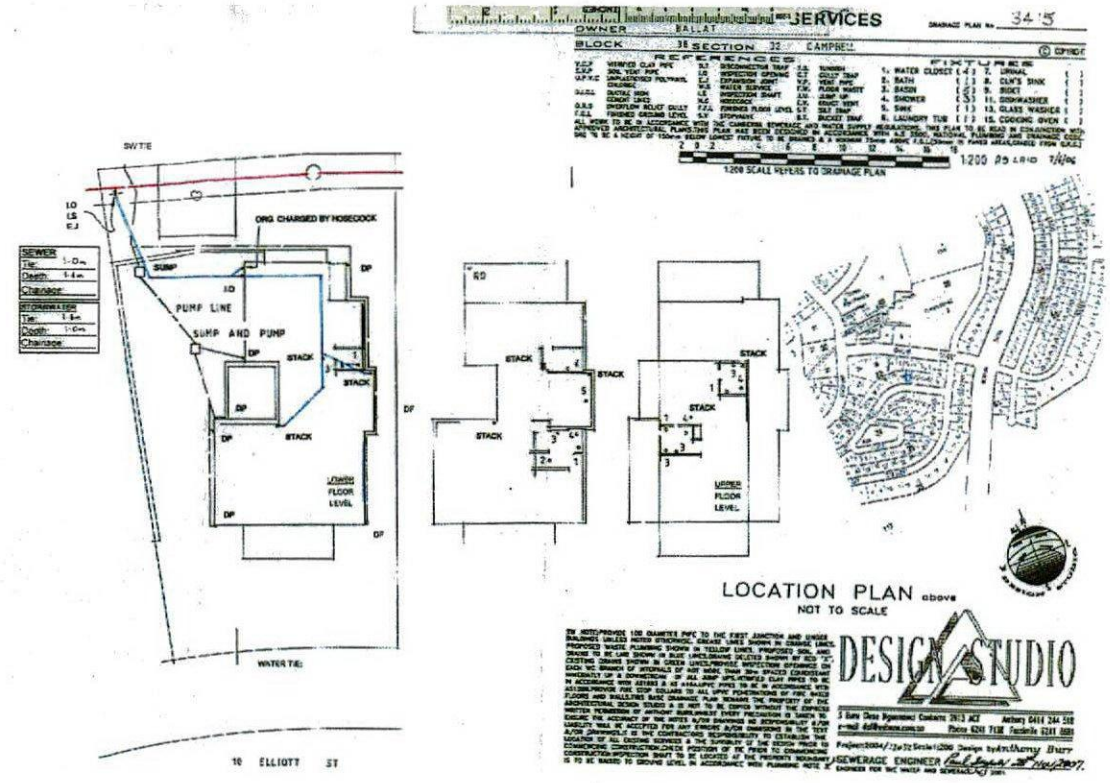
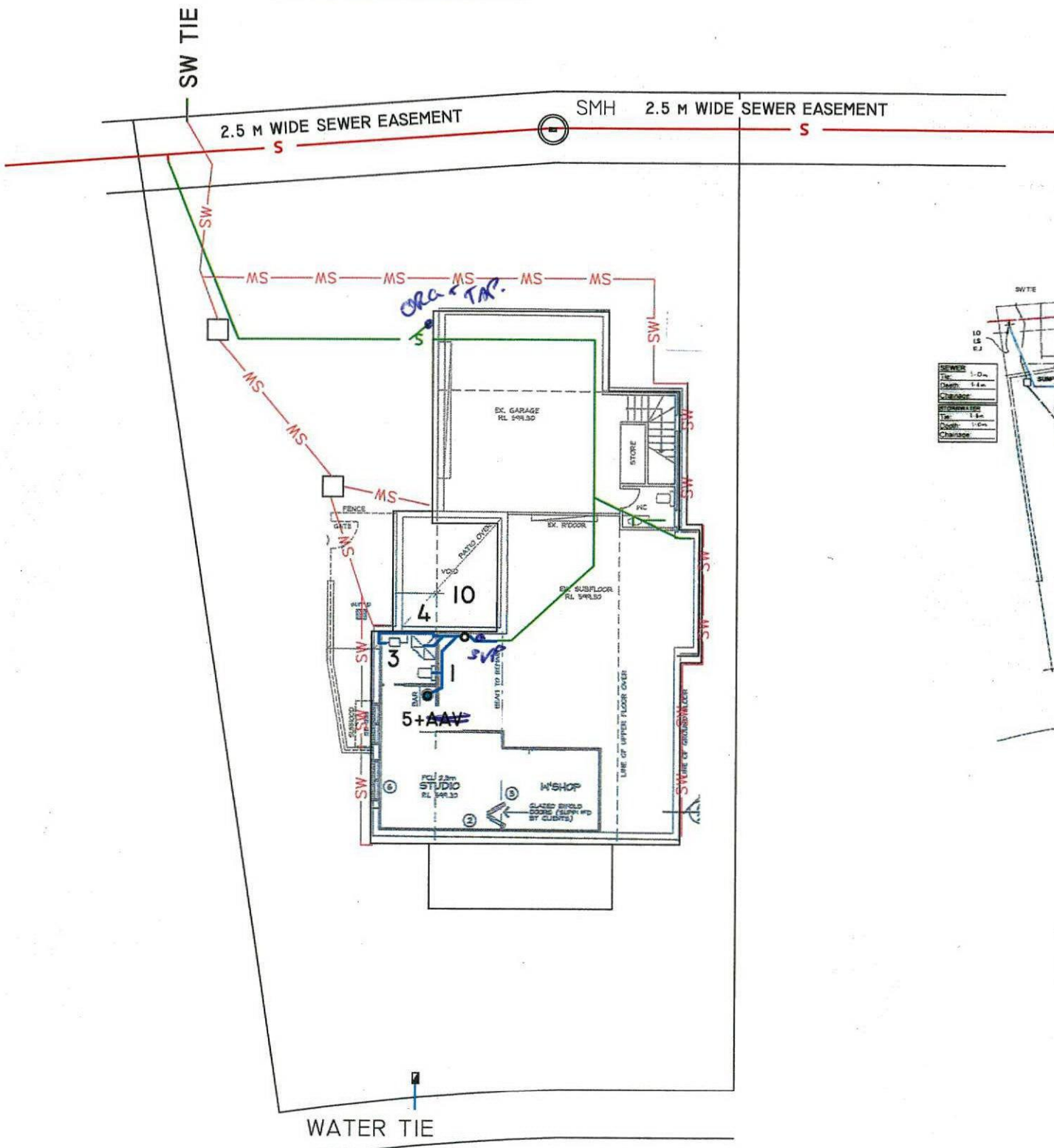

SYMBOLS LEGEND

- DP DOWNPIPE
- FW FLOORWASTE
- CO CLEAROUT
- IO INSPECTION OPENING
- IS INSPECTION SHAFT
- SV STOPVALVE
- ORG OVERFLOW RELIEF GULLY



LEGEND WHERE APPLICABLE

- NEW 100Ø UPVC SANITARY LINE
- EXISTING STORMWATER SERVICE
- NEW STORMWATER SERVICE
- PROPOSED CHARGED STORMWATER
- EXISTING SANITARY SERVICE
- SEWER MAIN
- STORMWATER MAIN

SERVICE TIE/EXISTING HYDRAULICS
DO NOT SCALE. USE WRITTEN DIMENSIONS

PLEASE NOTE: ON THE TIE IMAGE, RED LINES INDICATE SEWERAGE, GREEN LINES INDICATE STORM WATER AND BLUE LINES INDICATE WATER SUPPLY.

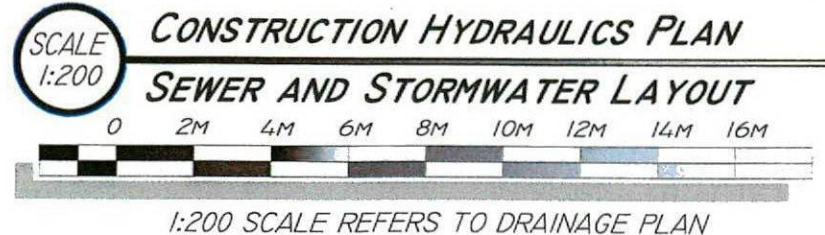

SW NOTE: PROVIDE 100 DIAMETER PIPE TO THE FIRST JUNCTION AND UNDER BUILDINGS UNLESS NOTED OTHERWISE. GREASE LINES SHOWN IN ORANGE LINES. PROPOSED WASTE PLUMBING SHOWN IN YELLOW LINES. PROPOSED SOIL AND DRAINS TO BE LAID SHOWN IN BLUE LINES. DRAINS DELETED SHOWN BY RED "X". EXISTING DRAINS SHOWN IN GREEN LINES. PROVIDE INSPECTION OPENINGS ON EACH WC BRANCH OF INTERVALS OF NOT MORE THAN 30m SPACED EQUIDISTANT IMMEDIATELY UP & DOWNSTREAM OF ALL JUMP UPS. VITRIFIED CLAY PIPES TO BE IN ACCORDANCE WITH AS1693 & AS 1164. UPVC PIPES TO BE IN ACCORDANCE WITH AS1260. PROVIDE FIRE STOP COLLARS TO ALL UPVC PENETRATIONS OF FIRE RATED FLOORS AND WALLS. THIS BASE DRAINAGE PLAN REMAINS THE PROPERTY OF THE ARCHITECTURAL DESIGN STUDIO & IS NOT TO BE COPIED WITHOUT THE EXPRESS WRITTEN PERMISSION OF ANTHONY BURR. WHILST EVERY PRECAUTION IS TAKEN TO ENSURE THE ACCURACY OF THE NOTES &/OR DRAWINGS NO RESPONSIBILITY &/OR LIABILITY WILL BE ACCEPTED FOR ANY ERRORS &/OR OMISSIONS IN THE TEXT &/OR DRAWINGS. IT IS THE CONTRACTOR'S RESPONSIBILITY TO ESTABLISH THE LOCATION OF ALL EXISTING SERVICES & THE SUITABILITY OF THE DESIGN PRIOR TO COMMENCING CONSTRUCTION. CHECK POSITION OF TIE PRIOR TO COMMENCING CONSTRUCTION. INSPECTION SHAFT TO BE LOCATED AT THE PROPERTY BOUNDARY IS TO BE RAISED TO GROUND LEVEL IN ACCORDANCE WITH PLUMBING NOTE 3.

DESIGN STUDIO 1.6.2015

3 Buru Close Ngunnawal Canberra 2913 ACT email daf@webone.com.au
Anthony 0414 244 518 ph 6241 7138 www.designstudiocanberra.com.au

Scale 1:200 Designed & Drawn by Anthony Burr

Energy Efficiency Rating



UNDERSTANDING YOUR ENERGY EFFICIENCY RATING (EER)

An energy efficiency rating (EER) is a rating used to identify the energy efficiency of homes in the ACT.

The Civil Law (Sale of Residential Property) Act 2003 requires all homes being sold in the ACT to carry an energy efficiency rating (EER). This enables owners and buyers to compare a home's passive energy performance characteristics with others for sale in the Territory.

In the ACT, established homes are assessed using 1st generation software, and can achieve **0 to 6 stars** in the rating scheme.

Houses with a higher EER are more cost and energy efficient, use less energy for heating and cooling, generate lower greenhouse gas emissions, and are more comfortable.

What information is taken into account when assessing my homes energy efficiency?

- Layout of the home
- Construction of its roof, walls, windows, and floor
- Wall, floor, and ceiling insulations
- Orientation of windows and shading of the sun's path and local breezes
- Influence of the local climate
- Air leakages

What information is not applicable when assessing my homes energy efficiency?

- Heating and cooling
- Hot water systems
- Lighting systems and appliances
- Solar panels

How can I improve my energy efficiency rating?

Your energy efficiency report will include a list of design options (unless it's already achieved the maximum rating of 6 stars). This will outline the improvements that can be made to gain additional points and increase the overall star rating of your home.

When I built my home, I was provided with a 10-star energy rating. Why has this decreased?

The ACT Government has two software systems in place to generate energy efficiency ratings:

1. Established homes: An on site assessment using 1st generation software. A maximum of 6 stars can be achieved.
2. Brand new homes: A computer based assessment using 2nd generation software. A maximum of 10 stars can be achieved.

If you hold an energy efficiency rating that exceeds 6 stars, it is a 2nd generation EER and would have been provided when your home was brand new.

When assessing a home's energy efficiency for the purpose of sale, property inspection companies are required to use 1st generation software, which will achieve a maximum of 6 stars.

FirstRate Report

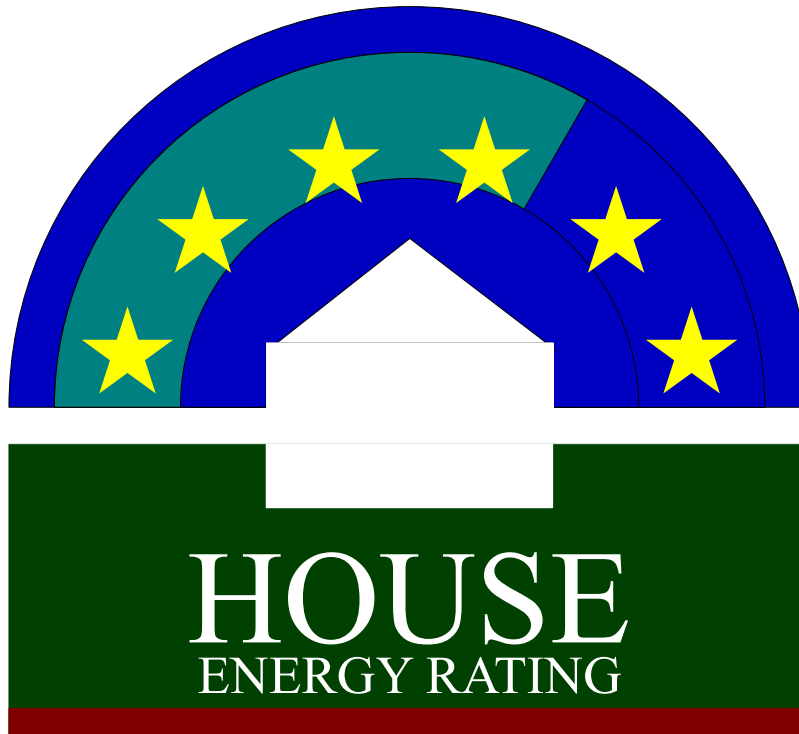

YOUR HOUSE ENERGY RATING IS: ★★☆☆☆ **4 STARS**
in Climate: 24 **SCORE: -5 POINTS**

Name: McCormack & Wright

Ref No: 69343

House Title: Block 38 Section 32 CAMPBELL

Date: 10-04-2026

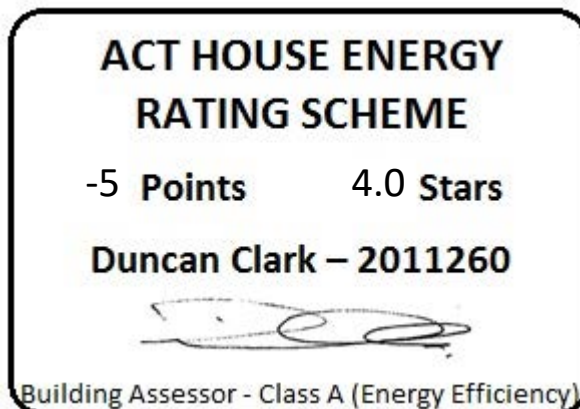

Address: 10 Elliott St, Campbell ACT 2612



This rating only applies to the floor plan, construction details, orientation and climate as submitted and included in the attached Rating Summary. Changes to any of these could affect the rating.

IMPROVING YOUR RATING

The table below shows the current rating of your house and its potential for improvement.

Star Rating	POOR			AVERAGE				GOOD			V. GOOD	
	0 Star	★	★★	★★★	★★★★	★★★★★	★★★★★★	★★★★★★★	★★★★★★★★	★★★★★★★★★		
Point Score	-71	-70	-46	-45	-26	-25	-11	-10	4	5	16	17
Current	-5											
Potential	21											

Incorporating these design options will add the additional points required to achieve the potential rating shown in the table. Each point represents about a 1% change in energy efficiency. This list is only a guide to the range of options that could be used.

Design options

Additional points

Change added floor insulation	R 2.5	5
Change curtain to	Heavy Drapes & Pelmet	18
Add northerly blinds	100 %	1
Add westerly blinds	100 %	1
Seal Internal Doors		1

ORIENTATION

Orientation is one of the key factors which influences energy efficiency. This dwelling will achieve different scores and star ratings for different orientations.

Current Rating	-5	★★★★
-----------------------	-----------	-------------

Largest windows in the dwelling;

Direction : WNW

Area : 23 m²

The table below shows the total score for the dwelling when these windows face the direction indicated.

Note that obstructions overshadowing windows have been removed from all windows in these ratings to allow better comparisons to be made between orientations.

ORIENTATION	POINT SCORE	STAR RATING
1. West	-6	★★★★
2. North West	-4	★★★★
3. North	-1	★★★★☆
4. North East	-4	★★★★
5. East	-7	★★★★
6. South East	-11	★★★☆☆
7. South	-10	★★★☆☆
8. South West	-10	★★★★

FirstRate Mode
Climate: 24

RATING SUMMARY for: Block 38 Section 32 CAMPBELL, 10 Elliott St, Campbell ACT 2612,

Assessor's Name:

Net Conditioned Floor Area: 206.0 m²

				Points		
Feature				Winter	Summer	Total
CEILING				11	0	11
Surface Area:	3	Insulation:	8			
WALL				0	0	0
Surface Area:	-4	Insulation:	5	Mass:	-1	
FLOOR				6	-1	5
Surface Area:	1	Insulation:	2	Mass:	1	
AIR LEAKAGE (Percentage of score shown for each element)				4	0	4
Fire Place	21 %	Vented Skylights	0 %			
Fixed Vents	0 %	Windows	35 %			
Exhaust Fans	9 %	Doors	22 %			
Down Lights	0 %	Gaps (around frames)	14 %			
DESIGN FEATURES				0	1	1
Cross Ventilation	1					
ROOF GLAZING				0	0	0
Winter Gain	0	Winter Loss	0			
WINDOWS				-11	-14	-25
Window Direction	Area		Point Scores			
	m2	%NCFA	Winter* Loss	Winter Gain	Summer Gain	Total
NNE	16	8%	-14	18	-2	1
ESE	10	5%	-8	7	-3	-4
SSW	15	7%	-14	5	-3	-12
WNW	24	12%	-22	18	-6	-10
Total	64	31%	-57	47	-14	-25

* Air movement over glazing can significantly increase winter heat losses. SEAV recommends heating/cooling duct outlets be positioned to avoid air movement across glass or use deflectors to direct air away from glass.

The contribution of heavyweight materials to the window score is 1 point

			Winter	Summer	Total
RATING	★ ★ ★ ★	SCORE	10	-15	-5*

* includes -1 points from Area Adjustment

Detailed House Data

House Details

ClientName McCormack & Wright
HouseTitle Block 38 Section 32 CAMPBELL
StreetAddress 10 Elliott St, Campbell ACT 2612
FileCreated 10-04-2026

Climate Details

State
Town
Postcode 0
Zone 24

Floor Details

ID	Construction	Sub Floor	Upper	Shared	Foil	Carpet	Ins RValue	Area
1	Suspended Slab	Enclosed	No	No	No	Float Timb	R0.5	34.0m ²
2	Suspended Slab	Enclosed	No	No	No	Carp	R0.5	121.8m ²
3	Timber	NA	Yes	No	No	Tiles	R0.0	9.0m ²
4	Timber	NA	Yes	No	No	Carp	R0.0	60.3m ²

Wall Details

ID	Construction	Shared	Ins RValue	Length	Height
1	Framed: FC Sheet Clad	No	R2.5	34.5m	2.4m
2	Brick Veneer	No	R1.5	59.7m	2.7m

Ceiling Details

ID	Construction	Shared	Foil	Ins RValue	Area
2	Attic - Low Ventilation	No	Yes	R5.0	155.8m ²

Window Details

ID	Dir	Height	Width	Utility	Glass	Frame	Curtain	Blind	Fixed & Adj Eave	Fixed Eave	Head to Eave
1	SSW	2.1m	1.5m	No	SG	ALIMPR	CW	Yes	2.1m	0.0m	0.0m
2	ESE	0.6m	1.8m	No	SG	ALIMPR	CW	No	0.0m	0.0m	0.0m
3	SSW	2.1m	1.5m	No	SG	ALIMPR	CW	Yes	2.1m	0.0m	0.0m
4	WNW	0.6m	1.8m	No	SG	ALIMPR	CW	No	0.0m	0.0m	0.0m
5	WNW	1.2m	1.2m	Yes	SG	ALIMPR	VE	No	0.0m	0.0m	0.0m
6	WNW	0.6m	1.8m	No	SG	ALIMPR	CW	No	0.0m	0.0m	0.0m
7	NNE	1.4m	1.6m	No	SG	ALIMPR	CW	No	0.0m	0.0m	0.0m
8	NNE	1.4m	1.6m	No	SG	ALIMPR	CW	No	0.0m	0.0m	0.0m
9	ESE	1.4m	0.6m	No	SG	ALIMPR	VE	No	0.0m	0.0m	0.0m
10	ESE	1.4m	0.6m	No	SG	ALIMPR	CW	No	0.0m	0.0m	0.0m
11	ESE	1.4m	0.6m	No	SG	ALIMPR	CW	No	0.0m	0.0m	0.0m
12	SSW	2.0m	0.6m	No	SG	ALIMPR	CW	No	2.0m	2.0m	0.0m
13	SSW	2.0m	0.6m	No	SG	ALIMPR	CW	No	2.0m	2.0m	0.0m
14	SSW	2.0m	0.6m	No	SG	ALIMPR	CW	No	2.0m	2.0m	0.0m
15	WNW	2.0m	1.6m	No	SG	ALIMPR	CW	Yes	2.0m	0.0m	0.0m
16	WNW	2.0m	1.6m	No	SG	ALIMPR	CW	Yes	2.0m	0.0m	0.0m
17	NNE	2.0m	1.8m	No	SG	ALIMPR	CW	No	4.2m	4.2m	0.2m
18	WNW	2.1m	3.4m	No	SG	ALIMPR	CW	No	2.7m	2.7m	0.2m
19	SSW	2.0m	1.8m	No	SG	ALIMPR	CW	No	4.2m	4.2m	0.2m
20	WNW	2.0m	1.8m	No	SG	ALIMPR	CW	Yes	2.0m	0.0m	0.0m
21	WNW	2.0m	1.8m	No	SG	ALIMPR	CW	Yes	2.0m	0.0m	0.0m
22	NNE	2.1m	3.6m	No	SG	ALIMPR	CW	Yes	4.0m	0.0m	0.6m
23	ESE	1.2m	0.6m	Yes	SG	ALIMPR	VE	No	0.0m	0.0m	0.0m

24	ESE	1.2m	2.0m	No	SG	ALIMPR	VE	No	0.0m	0.0m	0.0m
25	ESE	1.2m	0.6m	Yes	SG	ALIMPR	VE	No	0.0m	0.0m	0.0m
26	ESE	1.2m	0.6m	Yes	SG	ALIMPR	VE	No	0.0m	0.0m	0.0m
27	ESE	1.2m	0.6m	No	SG	ALIMPR	NC	No	0.0m	0.0m	0.0m
28	ESE	1.2m	0.6m	No	SG	ALIMPR	NC	No	0.0m	0.0m	0.0m
29	SSW	2.0m	0.6m	No	SG	ALIMPR	NC	No	0.0m	0.0m	0.0m

Window Shading Details

<u>ID</u>	<u>Dir</u>	<u>Height</u>	<u>Width</u>	<u>Obst Height</u>	<u>Obst Dist</u>	<u>Obst Width</u>	<u>Obst Offset</u>	<u>LShape Left Fin</u>	<u>LShape Left Off</u>	<u>LShape Right Fin</u>	<u>LShape Right Off</u>
17	NNE	2.0m	1.8m	2.7m	4.2m	2.3m	-0.4m	0.0m	0.0m	4.2m	0.0m
18	WNW	2.1m	3.4m	0.0m	0.0m	0.0m	0.0m	5.0m	0.0m	3.0m	0.2m
19	SSW	2.0m	1.8m	2.7m	4.2m	5.0m	0.0m	4.2m	0.0m	0.0m	0.0m

Zoning Details

Is there Cross Flow Ventilation ? Good

Air Leakage Details

Location Suburban
 Is there More than One Storey ? Yes
 Is the Stairwell Separated by Doors ? No
 Is the Entry open to the Living Area ? Yes
 Is the Entry Door Weather Stripped ? Yes
 Area of Heavyweight Mass 0m²
 Area of Lightweight Mass 0m²

	<u>Sealed</u>	<u>UnSealed</u>
Chimneys	1	0
Vents	0	0
Fans	2	0
Downlights	0	0
Skylights	0	0
Utility Doors	1	2
External Doors	0	0

Unflued Gas Heaters 0
 Percentage of Windows Sealed 98%
 Windows - Average Gap Small
 External Doors - Average Gap Small
 Gaps & Cracks Sealed Yes

Insurance Certificates & Tax Invoice



If a home was built before 1990 it may contain dangerous asbestos material

Identify where asbestos materials might be. Five common places are:



- 1.** Exterior
roof sheeting, gutters, downpipes,
ridge capping, eaves, cladding,
electrical switchboards



- 5.** Building cavities
A small number of homes may still contain
loose fill asbestos insulation in the roof
cavity, wall cavities or sub-floor space

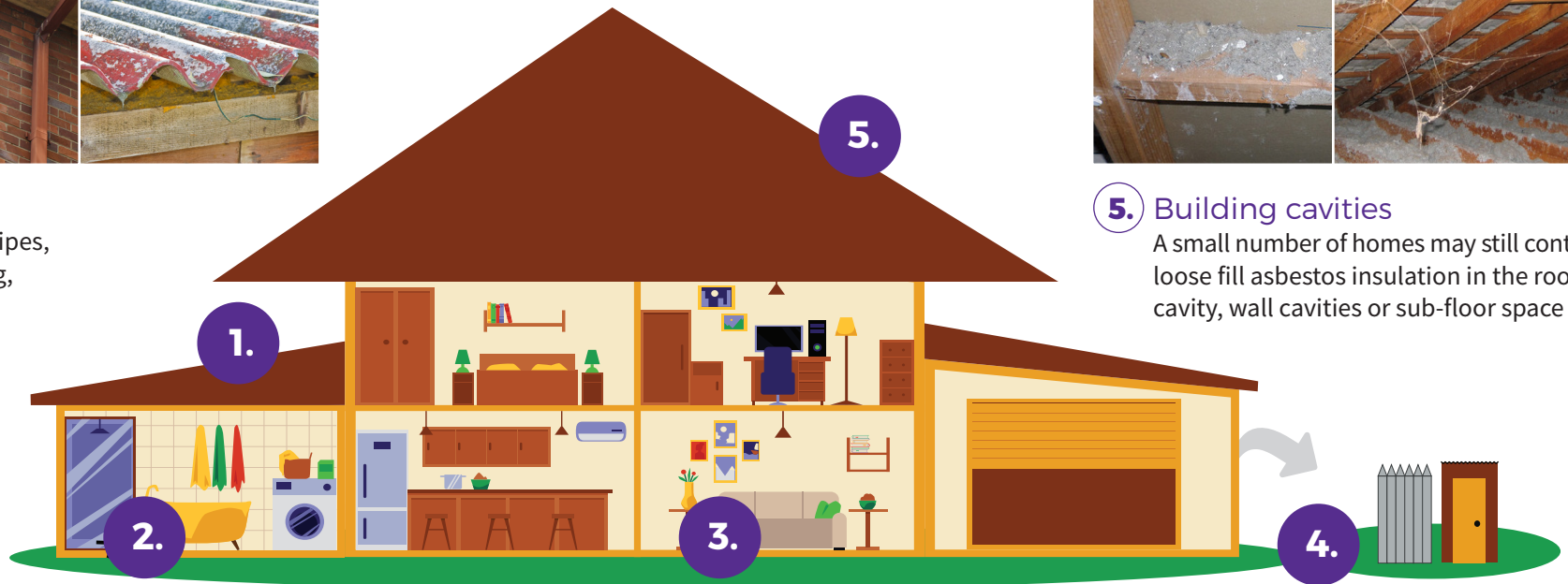

- 2.** Wet areas - bathroom, laundry and kitchen
wall and ceiling panels, vinyl floor tiles, backing for wall tiles
and splashbacks, hot water pipe insulation



- 3.** Internal areas
wall and ceiling panels, carpet underlay,
textured paint, insulation in domestic
heaters



- 4.** Backyard
fences, sheds, garages, carports, dog kennels, buried or
dumped waste, letterboxes, swimming pools

If a home was built before 1990 it may contain dangerous asbestos material

Assess the risk

A licensed asbestos assessor can help identify asbestos in your home and its condition.

Asbestos materials become dangerous when:



Broken or in poor condition



Damaged accidentally



Disturbed during renovation or repairs



Loose fill asbestos insulation



Manage asbestos safely

- Monitor the condition of asbestos in your home
- Inform tradespeople of locations of asbestos in your home
- Avoid disturbing or damaging asbestos if working on your home
- Engage a licensed asbestos removalist to remove asbestos

If you suspect your home contains loose fill asbestos insulation, contact Access Canberra

For more information, visit www.worksafe.act.gov.au or call Access Canberra contact centre – 13 22 81

If you need interpreting help, telephone the Translating and Interpreting Service on 131 450

Pest Controllers Combined Liability Certificate of Currency

The Policy below is current until 4.00pm on the expiry date shown below

INSURED:	ACT Property Inspections Pty Ltd
BUSINESS DESCRIPTION:	General Pest & Weed Control Timber Pest Inspections Termite Barrier Installations Pre-Purchase House Pest Inspections Building Inspections (Non Pest Related) Energy Efficiency Ratings Compliance Reports
POLICY REFERENCE:	09A349653PLB
PERIOD OF INSURANCE:	From: 4.00pm on 30/03/2025 To: 4.00pm on 30/03/2026
POLICY CLASS:	Pest Controllers Combined Liability
SUMS INSURED:	Section 1: General Public & Products Liability \$20,000,000 Our maximum liability in respect of any claim or series of claims for Personal Injury, Property Damage or Advertising Liability caused by or arising out of any one occurrence; and \$20,000,000 Our total aggregate liability during any one period of insurance for all claims arising out of Your Product Section 2: Professional Indemnity \$5,000,000 Our maximum liability in respect of any Claim or any series of Claims inclusive of costs and expenses. \$10,000,000 Our total aggregate liability for all Claims inclusive of costs and expenses.

This Certificate of Currency is subject to the Policy Documentation to be read in conjunction with the Definitions, Conditions and Exclusions in the Pest Controllers Combined Liability Insurance Policy.

Date Issued: 28 March 2025

TO WHOM THIS MAY CONCERN

9th March 2026

Certificate of Currency

Dear Sir or Madam,

We, the undersigned Insurance Brokers acting on behalf of the Insured, hereby certify that the following described insurance is in force at this date.

TYPE OF INSURANCE: Professional Indemnity Insurance

INSURED: ACT Property Inspections Pty Ltd.

ADDRESS OF INSURED: Unit 1/33 Atree Court, Phillip ACT 2606, Australia.

POLICY NUMBER: B0507OE2600060

PERIOD: From: 30th March 2026 to: 30th March 2027
At 4pm Local Standard Time at the Principal Address of the Insured.

LIMIT OF LIABILITY: AUD 5,000,000 in the annual aggregate inclusive of costs and expenses plus one reinstatement.

INSURERS: 100% Lloyd's of London

This letter is provided as a matter of information only and confers no rights on the holder. Our duties in relation to this insurance are to our client and we accept no duty of care or responsibility to you or any other third party and any liability to you or a third party is excluded. This letter does not amend, extend, or alter the coverage afforded by the policy, nor does it purport to set out all of the policy terms, conditions and exclusions. The policy terms, conditions, limits, and exclusions may alter after the date of this document or the insurance may terminate or be cancelled, and the limits shown may be reduced to pay claims. We have no obligation to advise you of any changes which may be made to the policy or to advise you of their cancellation or termination.

Issued on behalf of Price Forbes & Partners



Adam Power
Executive Director



**ACT
PROPERTY
INSPECTIONS**

TAX INVOICE

Michael McCormack & Spencer Wright
10 Elliott St
CAMPBELL ACT 2612
AUSTRALIA

Invoice Date
31 Mar 2026

Invoice Number
INV-69343

ACT Property Inspections
(02) 6232 4540
Unit 1, 33 Altree Ct
PHILLIP ACT 2606
ABN: 33 600 397 466

Description	Quantity	Unit Price	GST	Amount AUD
ACTPLA Fees - No GST	1.00	186.70	GST Free	186.70
Property Report	1.00	1,475.73	10%	1,475.73
Energy Efficiency Report (Complimentary)	1.00	0.00		0.00
Deferred Payment (Complimentary)	1.00	0.00		0.00
			Subtotal	1,662.43
			TOTAL GST 10%	147.57
			TOTAL AUD	1,810.00

Due Date: 27 Sep 2026

Payment terms – Deferred payment account. This account should be paid in full within 14 days on the earlier of:

- (a) Settlement of the property
- (b) If the Property has not been listed for sale within 3 months of the Property Inspection Date
- (c) If the property is no longer listed for sale
- (d) 180 days after the Property Inspection Date

Please pay within the payment terms to avoid the Deferred Payment Fee. Note: all bank/legal fees incurred in obtaining payment will be the customer's responsibility

Payment Options

Pexa : please quote the invoice number as the reference

Direct Deposit : BSB: 012084 Account Number: 194679655

Account Name: ACT Property Inspections Pty Ltd

Please reference your name and invoice number

Cheques : please make payable to ACT Property Inspections Pty Ltd

[View and pay online now](#)