

Report

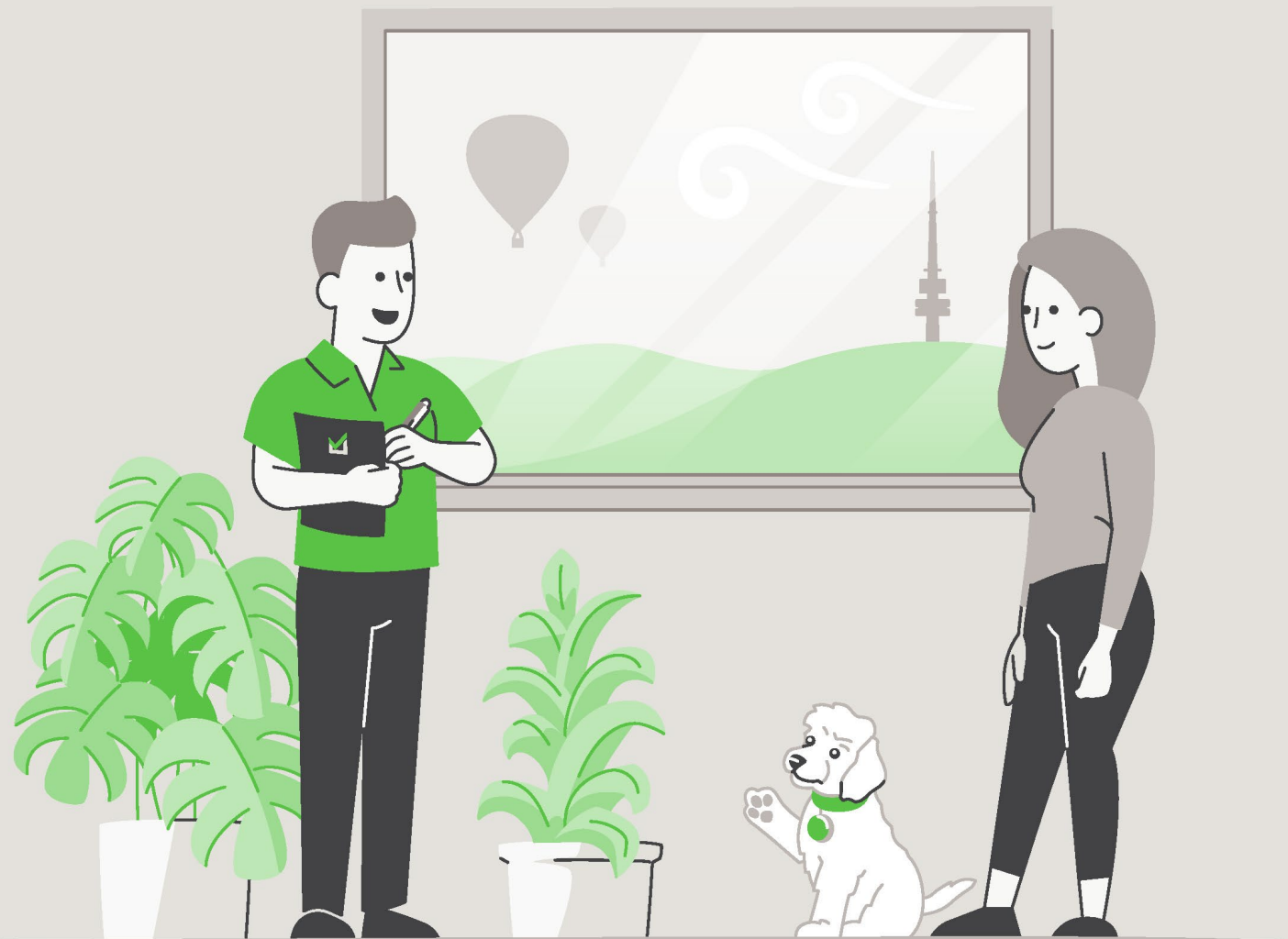

LIMITED LIABILITY TO A PURCHASER WITHIN THE AUSTRALIAN CAPITAL TERRITORY

This Report is made solely for the use and benefit of the Client. The Consultant is not liable for any reliance placed on this report by any third party. However, within the ACT only and in accordance with the Civil Law (Sale of Residential Property) Act 2003 and the Civil Law (Sale of Residential Property) Regulations 2004, a copy of the report must be attached to the Contract for Sale and may in certain circumstances be relied upon by the Purchaser of residential property.

The circumstances in which a Purchaser of residential property within the ACT may rely on this report in respect of the state of the property at the time of the inspection are as follows:

- (a)** The inspection was carried out no earlier than three months before the day the property was first advertised or offered for sale or listed by an agent; and
- (b)** The date on which the contract was entered into was not more than 180 days after the date of the inspection.
- (c)** The report is provided to the Purchaser prior to or at the time the Contract for Sale is entered into between the Purchaser and vendor.
- (d)** The service requested is the Standard Inspection Report.

Building Report



CONCLUSION AND SUMMARY

The purpose of the Inspection is to identify the major defects and safety hazards associated with the property at the time of the Inspection. The Inspection and reporting are limited to a visual assessment of the Building Members in accord with Appendix C AS4349.1-2007.

The overall condition of this building has been compared to similar constructed buildings of approximately the same age where those buildings have had a maintenance program implemented to ensure that the building members are still fit for purpose.

The incidence of Major Defects in this Residential Building as compared with similar Buildings is considered: **Low**

The incidence of Minor Defects in this Residential Building as compared with similar Buildings is considered: **Low**

The overall condition of this Residential Dwelling in the context of its age, type and general expectations of similar properties is: **Above Average**

Please Note: This is a general appraisal only and cannot be relied upon on its own – read the Report in its entirety.

This Summary is supplied to allow a quick and superficial overview of the Inspection results. This Summary is NOT the Report and cannot be relied upon on its own. This Summary must be read in conjunction with the full Report and not in isolation from the Report. If there should happen to be any discrepancy between anything in the Report and anything in this Summary, the information in the Report shall override that in this Summary.

PROPERTY STATISTICS

Building Report	Above Average
Compliance Report	Please read full compliance report section of the report
Pest Inspection	No active subterranean termites (live specimen) were found
Energy Efficiency Rating	2.5 Stars
Inspection Date	Thursday, April 16th 2026
Name of Assessor	Ned Strickland
Reference Number	69412
Address of Property Inspected	14 Carmichael St, Deakin ACT 2600
Client	Mann
Block and Section	Block 10 Section 19 DEAKIN
Block size (approximately)	717m ²
House size (approximately)	Upper Level: 68.40m ² Lower Level: 148.60m ² Total: 217.00m ² Deck: 33.50m ²
Weather conditions at time of Inspection	Fine
Occupancy Status	Unoccupied

*The table above is to be used as a quick reference. Please read the full Report before reaching your conclusion regarding the condition of the Property.

Whilst every care has been taken to ensure the accuracy of the property house and block size, we accept no responsibility for any inaccuracies as supplying this information exceeds a standard building inspection under AS4349.1-2007.

PROPERTY CONSTRUCTION DETAILS

Flooring	Timber bearers and joists
External walls	Weather board cladding
Roof framing	Timber roof framing
Roof cladding	Concrete roof tiles and colorbond roof cladding
Glazing	Single and double-glazed windows
Cooktop	Electric cooktop
Oven	Electric oven
Dishwasher	Bosch

*Whilst every care has been taken to ensure the accuracy of the property construction details, we accept no responsibility for any inaccuracies of construction details or testing of appliances.

GENERAL ACCESS LIMITATIONS

Internal	The house was unfurnished at the time of inspection, allowing a full visual inspection to be carried out
External	Inspection was limited in areas around the fence line due to vegetation restricting access
Roof void	NOTE. Inspection around the eaves was restricted due to low pitch and clearance to allow bodily access in this area. This allows only for a limited visual inspection from a distance to be carried out. Other restrictions found in the roof void: Insulation on top of ceiling restricting visual inspection of the ceiling framing Ducting flex throughout the roof space restricting access in areas No inspection was made inside the roof cavity of the extension due to no available access
Subfloor	The visual inspection of the subfloor framing was restricted due to under floor insulation and ducting
On-top of roof	The inspection was restricted to visually looking from a 3.6m ladder lent against the gutter in several areas around the building. No access was gained onto the upper-level roof due to the height of the roof

*Where access is noted as limited or restricted, it is recommended that access be gained to these areas as these areas may contain concealed defects.

DEFINITIONS

Good	The item is in the Inspector's opinion of an acceptable standard with no defects visible. Superficial defects will not be commented on
Fair	The item in the Inspector's opinion has some minor defects and requires minimal maintenance or repair
Poor	The item in the Inspector's opinion needs significant repair or replacement

ENTRANCE

Ceiling	Good
Walls	Good
Door and door hardware	Good
Floor coverings	Good

LIVING/DINING ROOM

Ceiling	Good
Walls	Good
Floor coverings	Good

LOUNGE ROOM

Ceiling	Good
Walls	Good
Door and door hardware	Good
Floor coverings	Good

FAMILY ROOM

Ceiling	Good
Walls	Good
Door and door hardware	Good
Floor coverings	Good

KITCHEN

Ceiling	Good
Walls	Good
Door and door hardware	Good
Floor coverings	Good
Kitchen cupboards	Good
Bench top	Good
Splashback	Good
Exhaust fan	The exhaust fan was operational at the time of inspection

STAIRWELL

Ceiling	Good
Walls	Good
Door and door hardware	Good
Floor coverings	Good
Handrail	Good

RUMPUS ROOM

Ceiling	Good
Walls	Good
Floor coverings	Good

BEDROOM 1

Ceiling	Good
Walls	Good
Door and door hardware	Good
Floor coverings	Good
Wardrobe	Good

BEDROOM 2

Ceiling	Good
Walls	Good
Door and door hardware	Good
Floor coverings	Good
Wardrobe	Good

BEDROOM 3

Ceiling	Good
Walls	Good
Door and door hardware	Good
Floor coverings	Good
Wardrobe	Good

ENSUITE

Ceiling	Good
Walls	Good
Door and door hardware	Good
Floor coverings	Good
Shower screen	Good
Water leakage in shower area?	There was no water leakage detected
Floor and wall tiles in shower area	Good
Vanity/Basin	Good
Taps	Good
Toilet suite	Good
Exhaust fan	The exhaust fan was operational at the time of inspection

BATHROOM

Ceiling	Good
Walls	Good
Door and door hardware	Good
Floor coverings	Good
Shower screen	Good
Water leakage in shower area?	There was no water leakage detected
Floor and wall tiles in shower area	Good
Vanity/Basin	Good
Taps	Good
Bath	The bath has not been fixed down to the floor. Recommend repairs.
Toilet suite	Good
Exhaust fan	The exhaust fan was operational at the time of inspection

LAUNDRY

Ceiling	Good
Walls	Good
Door and door hardware	Good
Floor coverings	Good
Laundry tub	Good
Splashback	Good
Exhaust fan	The exhaust fan was operational at the time of inspection

ROOF CAVITY

Construction	Good
--------------	------

SUBFLOOR

Subfloor soil conditions	The subfloor soil was generally dry at the time of inspection
Ventilation	Good
Floor structure	Good
Insulation	The underfloor insulation has dropped in areas. Recommend refixing back into position
Access door to subfloor area	Good

EXTERIOR

Driveway and paths	Good. No major cracking noted
Roof covering	Good
Roof pointing	Good
Roof flashings	Good
Eaves	Good
Fascia	Good
Gutters	Good
External walls	Good. No major cracking noted
Windows	Several windows are painted closed. Recommend repairs to allow windows to operate as intended
Fences	Good
Decks	Good
Pergola	Good
Retaining walls	Good
Site drainage	The site generally drains away from the perimeter of the building

DEFINITIONS

Above Average: The overall condition is above that consistent with dwellings of approximately the same age and construction. Most items and areas are well maintained and show a reasonable standard of workmanship when compared with buildings of similar age and construction.

Average: The overall condition is consistent with dwellings of approximately the same age and construction. There will be areas or items requiring some repair or maintenance.

Below Average: The Building and its parts show some significant defects and/or very poor non-tradesman like workmanship and/or long-term neglect and/or defects requiring major repairs or reconstruction of major building elements.

Client: The person or persons, for whom the Inspection Report was carried out or their Principal (i.e., the person or persons for whom the report is being obtained).

Building Consultant: A person, business or company who is qualified and experienced to undertake a pre-purchase inspection in accordance with Australian Standard AS 4349.1-2007 'Inspection of Buildings. Part 1: Pre-Purchase Inspections – Residential Buildings'. The consultant must also meet any Government licensing requirement, where applicable.

Building & Site: The inspection of the nominated residence together with relevant features including any car accommodation, detached laundry, ablution facilities and garden sheds, retaining walls more than 700 mm high, paths and driveways, steps, fencing, earth, embankments, surface water drainage and storm water run-off within 30 m of the building, but within the property boundaries. In the case of strata and company title properties, the inspection is limited to the interior and immediate exterior of the nominated residence and does not include inspection of common property.

Readily Accessible Areas: Areas which can be easily and safely inspected without injury to person or property, are up to 3.6 metres above ground or floor levels or accessible from a 3.6 metre ladder, in roof spaces where the minimum area of accessibility is not less than 600 mm high by 600 mm wide and subfloor spaces where the minimum area of accessibility is not less than 400 mm high by 600 mm wide, providing the spaces or areas permit entry. Or where these clearances are not available, areas within the consultant's unobstructed line of sight and within arm's length.

Structure: The loadbearing part of the building, comprising the Primary Elements.

Primary Elements: Those parts of the building providing the basic loadbearing capacity to the Structure, such as foundations, footings, floor framing, loadbearing walls, beams, or columns. The term 'Primary Elements' also includes other structural building elements including those that provide a level of personal protection such as handrails; floor-to-floor access such as stairways; and the structural flooring of the building such as floorboards.

Secondary Elements: Those parts of the building not providing loadbearing capacity to the Structure, or those non-essential elements which, in the main, perform a completion role around openings in Primary Elements and the building in general such as non-loadbearing walls, partitions, wall linings, ceilings, chimneys, flashings, windows, glazing or doors.

Finishing Elements: The fixtures, fittings and finishes applied or affixed to Primary Elements and Secondary Elements such as baths, water closets, vanity basins, kitchen cupboards, door furniture, window hardware, render, floor, and wall tiles, trim or paint. The term 'Finishing Elements' does not include furniture or soft floor coverings such as carpet and lino.

Major Defect: A defect of significant magnitude where rectification has to be carried out in order to avoid unsafe conditions, loss of utility or further deterioration of the property.

Minor Defect: A defect other than a Major Defect.

Safety Hazard: Any item that may constitute an immediate or imminent risk to life, health, or property. Occupational, health and safety or any other consequence of these hazards has not been assessed.

Tests: Where appropriate the carrying out of tests using the following procedures and instruments:

Dampness Tests means additional attention to the visual examination was given to those accessible areas which the consultant's experience has shown to be particularly susceptible to damp problems. Instrument testing using electronic moisture detecting meter of those areas and other visible accessible elements of construction showing evidence of dampness was performed.

Physical Tests means the following physical actions undertaken by the consultant: opening and shutting of doors, windows and draws; operation of taps; water testing of shower recesses; and the tapping of tiles and wall plaster.

IMPORTANT ADVICE

NB. In the case of strata and company title properties, the Inspection is limited to the interior and immediate exterior of the particular unit being inspected. The exterior above ground floor level is not inspected. The complete Inspection of other common property areas would be the subject of a Special-Purpose Inspection Report which is adequately specified.

Trees: Where trees are too close to the house this could affect the performance of the footing as the moisture levels change in the ground. A Geotechnical Inspection can determine the foundation material and provide advice on the best course of action with regards to the trees.

The Septic Tanks: Should be inspected by a licensed plumber.

Swimming Pools: Swimming Pools/Spas are not part of the Standard Building Report under AS4349.1-2007 and are not covered by this Report. We strongly recommend a pool expert should be consulted to examine the pool and the pool equipment and plumbing, as well as the requirements to meet the standard for pool fencing. Failure to conduct this Inspection and put into place the necessary recommendations could result in finds for non-compliance under the legislation.

Surface Water Drainage: The retention of water from surface run off could have an effect on the foundation material which in turn could affect the footings to the house. Best practice is to monitor the flow of surface water during rainfall and stormwater runoff and have the water directed away from the house or to storm water pipes by a licensed plumber/drainier.

Weep Holes: External brick (and stone) walls are a porous material that behave much like a sponge. During a rain event, the masonry wall absorbs water and actually stores it. The weep holes are designed for two purposes. 1. To provide an opening to allow water to drain out through the bottom of the wall. 2. To allow ventilating air to enter behind the wall to help dry the structure. If weep holes have been noted as being not installed, it is recommended to consult a builder on how to best rectify the problem.

Water Leaks from Roof: The inspector cannot, and does not, offer an opinion on whether the roof currently leaks or may be subject to future leaks. The only way to determine whether a roof is absolutely watertight is to make observations during prolonged rainfall.

Subfloor dampness: The presence of dampness is not always consistent as the prevailing and recent weather conditions at the time an inspection is carried out may affect the detection of damp problems. The absence of any dampness at the time of inspection does not necessarily mean the building will not experience some damp problems in other weather conditions. Likewise, whether or not services have been used for some time prior to an inspection being carried out will affect the detection of dampness.

Shower: Where a shower recess has been water tested, and no leakage was evident, this does not necessarily mean that the shower will not leak after prolonged use. Accordingly, to fully detect and assess a damp problem may require the monitoring of the building over a period of time.

SCOPE AND LIMITATIONS

Any person who relies upon the contents of this Report does so acknowledging that the following clauses, which define the Scope and Limitations of the Inspection, form an integral part of the Report.

1) This Report is not an all-encompassing Report dealing with the building from every aspect. It is a reasonable attempt to identify any obvious or significant defects apparent at the time of the Inspection. Whether or not a defect is considered significant or not, depends to a large extent upon the age and type of the building inspected. This Report is not a Certificate of Compliance with the requirements of any Act, Regulation, Ordinance or By-law. It is not a structural Report. Should you require any advice of a structural nature you should contact a structural engineer.

2) This is a visual Inspection only, limited to those areas and sections of the property fully accessible and visible to the Inspector on the date of Inspection. The Inspection DID NOT include breaking apart, dismantling, removing, or moving objects including, but not limited to, foliage, mouldings, roof insulation/sisalation, floor or wall coverings, sidings, ceilings, floors, furnishings, appliances, or personal possessions. The inspector CANNOT see inside walls, between floors, inside skillion roofing, behind stored goods in cupboards and other areas that are concealed or obstructed. The inspector DID NOT dig, gouge, force or perform any other invasive procedures. Visible timbers CANNOT be destructively probed or hit without the written permission of the property owner.

3) This Report does not and cannot make comment upon: Defects that may have been concealed; the assessment or detection of defects (including rising damp and leaks) which may be subject to the prevailing weather conditions; whether or not services have been used for some time prior to the Inspection and whether this will affect the detection of leaks or other defects (e.g. In the case of shower enclosures the absence of any dampness at the time of the inspection does not necessarily mean that the enclosure will not leak); the presence or absence of timber pests; gas-fittings; common property areas; environmental concerns; the proximity of the property to flight paths, railways, or busy traffic; noise levels; health and safety issues; heritage concerns; security concerns; fire protection; site drainage (apart from **surface** water drainage); swimming pools and spas (non-structural); detection and identification of illegal building work; detection and identification of illegal plumbing work; durability of exposed finishes; neighbourhood problems; document analysis; electrical installation; any matters that are solely regulated by statute; any area(s) or item(s) that could not be inspected by the consultant.

Accordingly, this Report is NOT a guarantee that defects and/or damage does not exist in any inaccessible or partly inaccessible areas or sections of the property.

NB. Such matters may, upon request, be covered under the terms of a 'Special-Purpose Property Report'.

4) Consumer Complaints Procedure: In the event of any dispute or claim arising out of, or relating to the Inspection or the Report, you must notify us as soon as possible of the dispute or claim by email, fax, or mail. You must allow us (which includes persons nominated by us) to visit the property (which visit must occur within twenty eight (28) days of your notification to us) and give us full access in order that we may fully investigate the complaint. You will be provided with a written response to your dispute or claim within twenty-eight (28) days of the date of the Inspection.

If you are not satisfied with our response, you must within twenty one (21) days of your receipt of our written response, refer the matter to a Mediator nominated by us from the Institute of Arbitrators and Mediators of Australia. The cost of the Mediator will be borne equally by both parties, and as agreed as part of the mediated settlement.

Should the dispute or claim not be resolved by mediation, then the dispute or claim will proceed to arbitration. The Institute of Arbitrators and Mediators of Australia will appoint an Arbitrator who will hear and resolve the dispute. The arbitration, subject to any directions of Arbitrator, will proceed in the following manner:

(a) The parties must submit all written submissions and evidence to the Arbitrator within twenty one (21) days of the appointment of the Arbitrator; and

(b) The arbitration will be held within twenty one (21) days of the Arbitrator receiving the written submissions.

The Arbitrator will make a decision determining the dispute or claim within twenty one (21) of the final day of the arbitration. The Arbitrator may, as part of his determination, determine what costs, if any, each of the parties are to pay and the time by which the parties must be paid any settlement or costs.

The decision of the Arbitrator is final and binding on both parties. Should the Arbitrator order either party to pay any settlement amount or costs to the other party but not specify a time for payment, then such payment shall be made within twenty one (21) days of the order.

NB. In the event that you do not comply with the above Complaints Procedure and commence litigation against us, then you agree to fully indemnify us against any awards, costs, legal fees, and expenses incurred by us in having your litigation set aside or adjourned to permit the foregoing Complaints Procedure to complete.

5) Asbestos Disclaimer: “No Inspection for Asbestos was carried out at the property, and no Report on the presence or absence of Asbestos is provided”.

Buildings built prior to 1982 may have wall and/or ceiling sheeting, and other products including roof sheeting that contains Asbestos. Even buildings built after this date, up until the early 90s, may contain some Asbestos. Sheeting should be fully sealed. If you are concerned, the building was built prior to 1990, or if asbestos is noted as present within the property, then you should seek advice from a qualified asbestos removal expert as to the amount and importance of the asbestos present and the cost of sealing or removal. Drilling, cutting, or removing sheeting or products containing Asbestos is a high risk to peoples’ health. You should seek advice from a qualified asbestos removal expert.

6) Mould (Mildew and non-wood decay fungi) Disclaimer: Mildew and non-wood decay fungi are commonly known as mould. However, mould and their spores may cause health problems or allergic reactions, such as asthma and dermatitis in some people. No Inspection for mould was carried out at the property, and no Report on the presence or absence of mould is provided. If mould is noted as present within the property, or if you notice mould and you are concerned as to the possible health risk resulting from its presence, then you should seek advice from your local Council, State or Commonwealth Government Health Department, or a qualified expert such as an Industry Hygienist.

7) Magnesite Flooring Disclaimer: No Inspection for Magnesite Flooring was carried out at the property, and no Report on the presence or absence of Magnesite Flooring is provided. You should ask the owner whether Magnesite Flooring is present and/or seek advice from a Structural Engineer.

8) Estimating Disclaimer: Any estimates provided in this Report are merely opinions of possible costs that could be encountered, based on the knowledge and experience of the inspector, and are not estimates in the sense of being a calculation of the likely costs to be incurred. The estimates are NOT a guarantee or quotation for work to be carried out. The actual cost is ultimately dependent upon the materials used, standard of work carried out, and what a contractor is prepared to do the work for. It is recommended in ALL instances that multiple independent quotes are sourced prior to any work being carried out. The inspector accepts no liability for any estimates provided throughout this Report.

9) Note: If the Client has any doubt about the purpose, scope, and acceptance criteria on which the Report was based please discuss your concerns with the Consultant on receipt of the Report. The Client acknowledges that, unless stated otherwise, the Client as a matter of urgency should implement any recommendation or advice given in this Report.

IMPORTANT DISCLAIMER

Disclaimer Liability: No Liability shall be accepted on an account of failure of the Report to notify any problems in the area(s) or section(s) of the subject property physically inaccessible for Inspection, or to which access for Inspection is denied by or to the Inspector (including but not limited to or any area(s) or section(s) so specified by the Report).

Disclaimer of Liability to Third Parties: Compensation will only be payable for losses arising in contract or tort sustained by the Client named on the front of this Report. Any third party acting or relying on this Report, in whole or in part, does so entirely at their own risk. However, if ordered by a Real Estate Agent or a Vendor for the purpose of auctioning a property, then the Inspection Report may be ordered up to seven (7) days prior to the auction, copies may be given out prior to the auction and the Report will have a life of 14 days during which time it may be transferred to the purchaser. Providing the purchaser agrees to the terms of this agreement, then they may rely on the Report subject to the terms and conditions of this agreement and the Report itself.

NB. In the ACT under the Civil Law (Sale of Residential Property) Act 2003 and Regulations, the Report resulting from this Inspection may be passed to the purchaser as part of the sale process, providing it is carried out no more than three months prior to listing and is not more than six months old.

Limited Liability to a Purchaser within the Australian Capital Territory only: Within the Australian Capital Territory (ACT) and in accordance with the ACT Civil Law (Sale of Residential Property) Act 2003 and Regulations, a copy of the Report may be attached to the Contract for Sale.

WARNING: The Purchaser is advised that this Report reflects the condition of the property existing at the time of the Inspection (Inspection Date) and may not reflect the current state. It is, therefore, very strongly recommended that you promptly arrange for another Inspection and Report in accordance with Australian Standard AS4349.1 to be carried out prior to the expiration of the 'Cooling off Period' and settlement.

This is not a Compliance Report strictly in accordance with Civil Law (Sale of Residential Property) Regulations: The Report may contain copies of any approved plans, building approvals, building permit and Certificates of Occupancy. However, any comments made by the person who prepared the Report as to whether or not, in the opinion of the Inspector, the structures on the land substantially comply with the approved plans (if any) are made on the basis of a cursory glance of the plans and not upon a detailed examination. Any opinion expressed as to whether or not any building approval or approval under the Land (Planning and Environment) Act, 1991, is based on the limited knowledge and belief, at the time, of the Inspector. The Purchaser is advised that a Special Purpose Report is available through the Inspector to advise more fully in respect to these matters. The structures may have been damaged by pests, storm, strong wind or fire or the Vendor may have carried out alterations and/or additions to the Property since the Inspection Date. The Report may no longer reflect the true condition of the Property. The structure(s) may no longer be in accordance with the attached plans etc. IT IS STRONGLY RECOMMENDED that, if the Purchaser has any concerns in respect to the compliance of the structures, a Special Purpose Report be obtained. Alternatively, the Purchaser should rely upon his, her or their own enquiries.

Contact the Inspector: Please feel free to contact the Inspector who carried out this Inspection. Often it is very difficult to fully explain situations, problems, access difficulties, building faults or their importance in a manner that is readily understandable by the reader. Should you have any difficulty in understanding anything contained within this Report, then you should immediately contact the Inspector and have the matter explained to you. If you have any questions at all, or require any clarification, then contact the Inspector prior to acting on this Report.

OTHER INSPECTIONS AND REPORTS REQUIRED

It is strongly recommended that the following Inspections and Reports be obtained prior to any decision to purchase the Property. Obtaining these Reports will better equip the purchaser to make an informed decision. Although appliances may be listed in the Report, they have not been tested as this is outside the scope of the standard Building Inspection. Other Inspections we recommend the purchaser obtains before making their decision are:

- Electrical Inspection,
- Plumbing Inspection,
- Structural (Engineer),
- Geotechnical Inspection,
- Drainage Inspection,
- Asbestos Inspection,
- Mould Inspection,
- Gas fitting Inspection,
- Appliances Inspection,
- Air-conditioning Inspection,
- Alarm/Intercom/Data Systems,
- Hydraulics Inspection,
- Mechanical Services,
- Hazards Inspection,
- Fire/Chimney Inspection,
- Estimating Report,
- Garage Door Mechanical,
- Durability exposed surfaces

SMOKE DETECTORS

The occupier/purchaser should satisfy themselves as to the working condition of the smoke detectors, if installed. It is highly recommended that suitable smoke detectors be installed in all residential properties. AS 3786 advises that smoke detectors are required for all buildings where people sleep. It is recommended that an electrician be consulted to advise on those installed or install these detectors.

CRACKING OF BUILDING ITEMS

Regardless of the type of crack(s), a Pre-Purchase Building Inspector carrying out a Pre-Purchase Inspection within the scope of a visual Inspection is unable to determine the expected consequences of the cracks.

Obtaining Information regarding the below all fall outside the scope of this Pre-Purchase Inspection:

- (a)** The nature of the foundation material on which the building is resting,
- (b)** The design of the footings,
- (c)** The site landscape,
- (d)** The history of the cracks and,
- (e)** Carrying out an invasive Inspection.

However, the information obtained from the five items above is valuable in determining the expected consequences of the cracking and any remedial work needed. Cracks that are small in width and length on the day of the Inspection may have the potential to develop over time into structural problems for the homeowner, resulting in major expensive rectification work being carried out. If cracks have been identified in the Report above, then a Structural Engineer is required to determine the significance of the cracking prior to a decision to purchase.

NOTICE TO THE PURCHASER (ACT ONLY)

(a) At the Exchange, and prior to the 'Cooling-off Period', you were given an Inspection Report on the property you intend on purchasing. This Report reflects the condition of the property existing at the time of the Inspection (Inspection Date) and may not reflect the current state. The structures may have been damaged by pests, storm, strong wind or fire or the vendor may have carried out alterations and/or additions to the property since the Inspection date. The Report may no longer reflect the true condition of the property. The structure(s) may no longer be in accordance with the attached plans etc. It is, therefore, very strongly recommended that you urgently arrange for another Inspection and Report in accordance with Australian Standard AS 4349.1 to be carried out prior to exchange, or prior to the expiration of any 'Cooling Off Period' and prior to settlement.

(b) If the Report indicated the presence of termite damage, or recommends any other Inspections or treatments, you should obtain copies of these Reports and any treatment proposals, certificates of treatment carried out, including details of all repairs including copies of quotations, invoices, and any other Reports. It is strongly recommended that you arrange for an Inspection and Report in accordance with AS 4349.3 to verify that the treatment has been successful and carried out in accordance with AS 3660.2, and a further building Inspection in accordance with AS 4349.1.

(c) If you fail to procure a further Inspection and Report as recommended in (a) and (b), or fail to obtain copies of other Reports, treatment proposals, certificates of treatment carried out, details of all repairs including copies of quotations, invoices and any other Reports as recommended in (b) above, then you agree that you have decided not to have a further Inspection and Report carried out, or to obtain copies of treatment proposals, certificates of treatment carried out, details of all repairs including copies of quotations, invoices and any other Reports and have relied upon your own enquires and the Report, knowing the possible consequences, and that the condition of the property, as stated in the Report, may have changed.

(d) You agree that the person carrying out the Inspection **and** the company, partnership or sole trader that employs that person will have no liability to you for any damage or loss you may suffer as a result of your entering the contract to purchase the property, or in connection with completing the purchase of the property as a result of your failure to heed the advice given in (a) and (b) and the warning contained in (c) above, and may use such failure in defense of any claim that you may later make against any of them.

NB. It is a condition of your right to rely upon the Report that you transmit by fax, post, or otherwise deliver the signed "Notice to the Purchaser" (ACT only) to the company, partnership or sole trader at the address detailed on the front of the Report not less than four (4) days prior to the date of settlement. If you fail to complete, sign, or deliver the Notice then it will be deemed that you did not rely upon the report in respect to your decision as to whether or not to purchase the property. This may seriously affect any rights to future compensation to which you may be entitled.

Please cross out the statement below that does not apply: - At the date of settlement, not more than 180 days will have elapsed since the Inspection date.

1. I/We have read and understood the 'Limited Liability to a Purchaser within the Australian Capital Territory only' clause of the Report, and this Notice to the Purchaser. I/We have not arranged for another inspection and report in respect of the property, and it is my/our intention to **rely upon the findings contained in the report**; or

2. I/We have **arranged for another Inspection of the Property and Report** to be carried out, which I/We will use in conjunction with this Report in deciding whether to proceed with the purchase of the property; or

3. I/We have read and understood the 'Limited Liability to a Purchaser within the Australian Capital Territory only' clause of the Report, and this Notice to the Purchaser. I/We have not arranged for another Inspection and Report in respect of the property and have **relied on my/our own enquiries in respect of the condition of the property** as at the date of settlement including any changes in the condition of the property that have taken place since the Inspection date stated in the Report

Timber Pest Report



SUMMARY SHEET

Property Address: 14 Carmichael St, Deakin ACT 2600
Client: Mann
Inspection Date: Thursday, April 16th 2026
Inspection carried out by: Michael Robinson

This summary is supplied to allow a quick and superficial overview of the Inspection results. This summary is NOT the Report and cannot be relied upon on its own. This summary must be read in conjunction with the full Report and not in isolation from the Report. If there should happen to be any discrepancy between anything in the Report, and anything in this summary, the information in the Report shall override that in the summary. The Report is subject to conditions and limitations. Your attention is particularly drawn to the clauses, disclaimer of liability to third parties, limited liability to a purchaser with the Australian Capital Territory (ACT), and to the notice to the purchaser at the back of this Report.

1.0 ACCESS LIMITATIONS

There were access limitations to the inspection/report. Please refer to section 1.0 of the report.

2.0 TERMITE ACTIVITY

No active subterranean termites (live specimens) were found.

No visible evidence of subterranean termite workings or damage was found.

3.0 BORER ACTIVITY

No visible evidence of borers of seasoned timbers was found.

4.0 DECAY FUNGI

No evidence of damage caused by wood decay (rot) fungi was found.

For complete and accurate information, please refer to the attached 'Visual Timber Pest Report', which is prepared in accordance with AS 4349.3.

CONDITIONS OF THIS INSPECTION

Important Information:

Any person who relies upon the contents of this Report does so acknowledging that the following clauses, which define the scope and limitations of the Inspection, form an integral part of the Report.

This is a **Visual Inspection Only**, prepared in accordance with AS 4349.3, 'Inspection of Buildings Part 3: Timber Pest Inspections'. Visual Inspection was limited to those areas and sections of the property to which reasonable access (see definition) was both available and permitted on the date of Inspection.

The Inspection **did not** include breaking apart, dismantling, removing, or moving objects including but not limited to – foliage, mouldings, roof insulation/sisalation, floor or wall coverings, sidings, ceilings, floors, furnishings, appliances, or personal possessions.

The Inspector **cannot** see inside walls, between floors, inside skillion roofing, inside the eaves, behind stored goods in cupboards, or in any other areas that are concealed or obstructed.

The Inspector **did not** dig, gouge, force or perform any other invasive procedures. An invasive Inspection will not be performed unless a separate contract is entered into.

In an occupied property, it must be understood that furnishings or household items may be concealing evidence of Timber Pests, which may only be revealed when the items are moved or removed.

In the case of strata type properties, only the interior of the unit is inspected.

Scope of Report:

This Report only deals with the detection or non-detection of Timber Pest Attack and Conditions Conducive to Timber Pest Attack discernible at the time of inspection. The inspection was limited to the Readily Accessible Areas of the Building and Site (see note below) and was based on a visual examination of surface work (excluding furniture and stored items), and the carrying out of Tests. Note. With strata and company title properties, the inspection was limited to the interior and the immediate exterior of the particular residence inspected. Common property was not inspected.

Limitations:

The Client acknowledges:

(a) This Report does not include the inspection and assessment of matters outside the scope of the requested inspection and report.

(b) The inspection only covered the Readily Accessible Areas of the Building and Site. The inspection did not include areas which were inaccessible, not readily accessible or obstructed at the time of inspection. Obstructions are defined as any condition or physical limitation which inhibits or prevents inspection and may include – but are not limited to – roofing, fixed ceilings, wall linings, floor coverings, fixtures, fittings, furniture, clothes, stored articles/materials, thermal insulation, sarking, pipe/duct work, builder's debris, vegetation, pavements, or earth.

(c) The detection of dry wood termites may be extremely difficult due to the small size of the colonies. No warranty of absence of these termites is given.

(d) European House Borer (*Hylotrupes bajulus*) attack is difficult to detect in the early stages of infestation as the galleries of boring larvae rarely break through the affected timber surface. No warranty of absence of these borers is given. Regular inspections including the carrying out of appropriate tests are required to help monitor susceptible timbers.

(e) This is not a structural damage report. Neither is this a warranty as to the absence of Timber Pest Attack.

(f) If the inspection was limited to any particular type(s) of timber pest (e.g., subterranean termites), then this would be the subject of a Special-Purpose Inspection Report, which is adequately specified.

(g) This Report does not cover or deal with environmental risk assessment or biological risks not associated with Timber Pests (e.g., toxic Mould) or occupational, health or safety issues. Such advice may be the subject of a Special-Purpose Inspection Report which is adequately specified and must be undertaken by an appropriately qualified inspector. The choice of such inspector is a matter for the Client.

(h) This Report has been produced for the use of the Client. The Consultant or their firm or company are not liable for any reliance placed on this report by any third party, except as provided in the section Limited Liability To a Purchaser within the Australian Capital Territory.

Determining extent of Damage:

This is not a structural building report, and any inexpert opinion we provide on timber damage cannot be relied upon. This Report **will not** state the full extent of any Timber Pest damage. It will state Timber Pest Damage found as either 'slight', 'moderate', 'moderate to extensive', or 'extensive', and this information is not the opinion of an expert. If any evidence of Timber Pest activity and/or damage resulting from Timber Pest activity is reported, either in the structure(s) or the grounds of the property, then you must assume that there may be concealed structural damage within the building(s).

This concealed damage may only be found when wall linings, cladding or insulation are removed to reveal previously concealed timbers. In this case, an Invasive Timber Pest Inspection (for which a separate contract is required) is strongly recommended, and you should arrange for a qualified professional such as a builder, engineer, or architect to carry out a structural Inspection to determine the full extent of the damage, and the extent of repairs that may be required. You agree that neither we, nor the individual conducting the Inspection, are responsible or liable for the repair of any damage, whether disclosed by the Report or not.

Disclaimer of Liability:

No liability shall be accepted on account of failure of the Report to notify any termite activity and/or damage present at, or prior to, the date of the Report, in any area(s) or section(s) of the subject property physically inaccessible for Inspection, or to which access for Inspection is denied by, or to, the licensed Inspector (including, but not limited to, any area(s) or section(s) specified by the Report).

1.0 ACCESS LIMITATIONS

1.1 Area(s) inspected:

Only structures, fences &/or trees within 50m of the building but within the property boundaries were inspected.

1.2 Common area(s) not inspected:

No Inspection was made, and no Report will be submitted, of inaccessible area(s).

These include, but may not be limited to; cavity walls, concealed frame timbers, eaves, flat roofs, fully enclosed patios, inaccessible parts of the subfloors, inaccessible parts of the roof void, soil concealed by concrete floors, fireplace hearths, wall linings, landscaping, rubbish, floor coverings, furniture, pictures, appliances, stored items, insulation, and hollow blocks/posts etc.

1.3 Area(s) in which visual inspection was obstructed or restricted and why:

Ceiling framing timbers were concealed by insulation. Ducting flex throughout the roof space restricting access in areas. Areas of the timber fence were concealed by vegetation. No inspection was made inside the roof cavity of the extension due to no available access. The visual inspection of the subfloor framing was restricted due to under floor insulation and ducting

NB. Please note that since a complete Inspection of the above area(s) was not possible, Timber Pest activity and/or damage may exist in these areas.

1.4 The property was unfurnished at the time of inspection.

Where a property is furnished at the time of Inspection, it must be understood that the furnishings and stored goods may be concealing evidence of Timber Pest activity. This evidence may be revealed when the property is vacated, and a further Inspection of the vacant property is strongly recommended if the house was furnished at the time of inspection.

1.5 Undetected timber pest risk assessment is considered Moderate.

NB. Where the risk is considered "Moderate" or "Moderate-High" or "High", a further inspection is strongly recommended of areas that were not readily accessible, and of inaccessible or obstructed areas once access has been provided or the obstruction removed. This may require the moving, lifting or removal of obstructions such as floor coverings, furniture, stored items foliage and insulation. In some instances, it may also require the removal of ceiling and wall linings, and the cutting of traps and access holes. Seek further advice from your Consultant.

2.0 TERMITE ACTIVITY

2.1 No active (live) termites were present at the time of Inspection.

2.2 No visible evidence of subterranean termite workings and/or damage was found.

2.3 A termite nest was not found.

2.4 No evidence of timber damage caused by Termite attack was visible at the time of the Inspection.

NB. Where evidence of termite activity by the *Nasutitermes* or *Coptotermes* species was found in the grounds, the risk to buildings is very high. A treatment to eradicate the termites and to protect the building(s) should be carried out. Where the evidence of termite workings was found in the grounds or the building(s), then the risk of a further attack is very high.

2.5 Very important:

If live termites or any evidence of termite workings or damage was reported above, within the building(s) or in the grounds and fences, then it must be assumed that there may be concealed termite activity and/or timber damage. This concealed activity or damage may only be found when alterations are carried out, such as when wall linings, cladding or insulation are removed; or if you arrange for an invasive Inspection. We claim no expertise in structural engineering or building, and we strongly recommend that you have a qualified professional such as a builder, engineer, architect, or other qualified expert determine the full extent of the damage, if any. This may require an invasive Inspection. We take no responsibility for the repair of any damage, whether disclosed by this Report or not (see 'Terms and Limitations').

Where visual evidence of termite workings and/or damage is reported above, but no live termites were present at the time of Inspection, you must realise that it is possible that termites are still active in the immediate vicinity, and that the termites may continue to cause further damage. It is not possible, without further investigation and a number of Inspections over a period of time, to ascertain whether any infestation is active or inactive. Active termites may simply have not been present at the time of Inspection due to a prior disturbance or climatic conditions, or they may have been utilizing an alternative feeding source.

Continued, regular Inspections are essential. Unless written evidence of a termite protection program in accordance with 'AS 3660' with ongoing Inspections is provided, you must arrange for a treatment in accordance with 'AS 3660' to be carried out to reduce the risk of further attack.

2.6 Previous termite treatment: There were no signs of a termite treatment or evidence of a possible previous termite treatment, at the time of inspection.

NB. If there is evidence of drill holes in concrete or brickwork, bait stations or other signs of a possible previous treatment are reported, then the treatment was probably carried out because of an active termite attack. Extensive structural damage may exist in concealed areas. You should have an invasive Inspection carried out, and have a builder determine the full extent of any damage, and the estimated cost of repairs, as the damage may only be found when wall linings etc. are removed. Normally, if a termite treatment has been carried out, then a durable notice should be located in the metre box, indicating the type of termite shield system, treated zone or combination that has been installed.

2.7 Termite management: A durable notice (termite management notice) has been supplied by the owner, indicating a barrier system has been installed. Documentation has been attached to the rear of the pest report.

This firm can give no assurances with regard to work that may have been previously performed by other firms. You should obtain copies of all paperwork and make your own enquiries as to the quality of the treatment when it was carried out, and warranty information. In most cases, you should arrange for a treatment in accordance with "Australian Standard 3660" to be carried out to reduce the risk of further attack.

2.8 General remarks:

Where any current visible evidence of Timber Pest activity is found, it is strongly recommended that a more invasive Inspection be performed. Trees on and near the property up to a height of 2 metres, have been visually Inspected where possible and practicable, for evidence of Termite activity. It is very difficult to locate termite nests since they are underground, and evidence in trees is usually well concealed. Therefore, we strongly recommend that you arrange to have the medium to large eucalypt trees within a 50 metre radius of the property test drilled for evidence of termite nests.

3.0 BORER ACTIVITY

3.1 No visible evidence of borers was found.

The **Lyctid Borer** - The most common lyctid borer in Australia is **Lyctus brunneus (powder post beetle)**. Attack usually takes place during the first six to twelve months of the service life of timber. However, the powder post beetle is not considered a significant pest of timber and treatment of infestation is not usually required. As only the sapwood of certain hardwoods is destroyed, larger-dimensional timbers (such as rafters, bearers, and joists) in a building are seldom weakened significantly to cause collapse. The **Anobiid Borer** There are many different species of Anobiid borer, the most frequently encountered being *Anobium punctatum* (furniture beetle) and *Calymmaderus incisus* (Queensland pine beetle). Attack mainly occurs to softwoods especially pine timbers such as floorboards that have been in service for at least ten years. Should any structural timbers be attacked by Anobiid borers it is often difficult to determine what extent the borer damage has weakened such timbers and replacement is often the only way of ensuring safety from collapse.

In the case of Anobiid borers, once an attack is initiated it is unlikely to cease or die out of its own accord without some sort of eradication treatment. Therefore, unless proof of treatment is provided, evidence of an attack must always be considered active. Although a chemical treatment is an option, replacement of infested timbers with non-susceptible, or treated timber, is the most effective method of treatment. Before any option is considered, competent advice (e.g., from a licensed building contractor) should be sought to determine the extent of any structural damage, and as to the need or otherwise for rectification or repair work.

Other Borers: A further (more invasive) investigation is strongly recommended to determine whether infestation is still active and to positively identify the borer species responsible for the attack. Always seek further advice from the Consultant.

Management Program: Wherever practical, remove any conditions conducive to attack (e.g., *Anobium* borer thrive in badly ventilated subfloor areas). Regular inspections are recommended at intervals not exceeding 12 months. Always seek further advice from the Consultant.

4.0 DECAY FUNGI

4.1 No evidence of damage caused by wood decay (rot) fungi was found.

NB. If any evidence of fungal decay or damage is reported, you should consult a building expert to determine the full extent of damage, and the estimated cost of repairs or timber.

General Description of Attack Decaying wood contains sufficient moisture to retain its original shape and may have sufficient strength to withstand normal loads. In contrast decayed wood is reduced both in moisture content and size as indicated by cracking either along or across the grain or fibres coming apart in a stringy manner. Decayed wood will have undergone considerable strength reduction.

Economic Significance Fungal decay can cause at one extreme, structural failure of the affected timber, and at the other purely superficial surface damage. The most critical determination is that of which timber is affected and decaying because decay will most likely spread (unless sources of moisture are quickly removed). Affected and decayed timber may warrant timber replacement, but the rot should not spread unless a new moisture source becomes available in that area.

Where evidence of decayed timber exists, competent advice (e.g., from a licensed or registered building contractor) should be sought to determine the extent of any structural damage, and as to the need or otherwise for rectification or repair work. It is important to correct any condition conducive to attack prior to replacing decayed wood.

Where evidence of decaying timber exists, competent advice (e.g., from a licensed or registered building contractor) should be sought to remove the condition(s) conducive to attack, and to determine the extent of any structural damage, and as to the need or otherwise for rectification or repair work.

Where the full extent of damage or the overall condition of the timber is undetermined a further inspection is strongly recommended by a competent person (e.g., from a licensed or registered building contractor). This may require monitoring of the timber over a period and include the assessment of conditions conducive to attack in different weather conditions (e.g., to determine the adequacy of existing drainage).

Management Program Remove any conditions conducive to attack (e.g., lack of ventilation or the presence of excessive moisture). Regular inspections are recommended at intervals not exceeding 12 months. Always seek further advice from the Consultant.

5.0 CONDITIONS THAT ARE CONDUCTIVE TO TIMBER PESTS

5.1 Water leaks: At the time of the inspection no leaks were found to be present.

Water leaks, especially in or into the subfloor, or against the external walls; increase the likelihood of termite attack. Leaking showers or leaks from other 'wet areas' also increase the likelihood of concealed termite attack. Hot water overflows should be plumbed away from the building.

NB. We claim no expertise in building, and if any leaks were reported, you should consult a plumber or other building expert to determine the full extent of damage, and the estimated cost of repairs.

5.2 Moisture/drainage: At the time of the inspection, the subfloor soil was generally dry.

Lack of Adequate Subfloor Ventilation Inadequate ventilation provides a condition suitable for timber pest infestation. For example, subterranean termites thrive in damp humid conditions typical of those provided in a poorly ventilated subfloor space. Where evidence of a lack of adequate ventilation has been identified in the report, the Client should seek competent advice (e.g., from a licensed or registered building contractor) regarding upgrading ventilation. The Presence of Excessive Moisture Ground levels around the building should be maintained in such a way to minimise water entering under the building. Also, the ground surface in subfloor areas should be kept graded to ensure that moisture does not pond or accumulate in any area. Where necessary, sub-surface drains should be installed and maintained to assist with drainage around and under the building. Likewise, the presence of excessive moisture can often be directly related to ventilation limitations and the resultant high humidity. Also, plumbing oversights and defects such as a leaking drain or tap will provide a microclimate conducive to timber pest attack. Where necessary, the Client should seek competent advice (e.g., from a licensed or registered plumbing contractor) to determine the adequacy of existing drainage and remove any conditions conducive to the presence of excessive moisture. The building may need to be monitored over a period of time to detect or confirm a damp problem. The presence of dampness (including moisture) is not always consistent as the prevailing and recent weather conditions at the time an inspection is carried out may affect the detection of damp problems. Importantly, precipitation at or near the time of inspection does not necessarily guarantee that a damp problem will automatically be evident due to such circumstances as prevailing wind conditions or intensity of rainfall. The absence of any dampness at the time of inspection does not necessarily mean the building will not experience some damp problems in other weather conditions. Likewise, whether services have been used for some time prior to an inspection being carried out will affect the detection of dampness.

5.3 Ventilation: Generally adequate.

Lack of Adequate Subfloor Ventilation Inadequate ventilation provides a condition suitable for timber pest infestation. For example, subterranean termites thrive in damp humid conditions typical of those provided in a poorly ventilated subfloor space. Where evidence of a lack of adequate ventilation has been identified in the report, the Client should seek competent advice (e.g., from a licensed or registered building contractor) in regard to upgrading ventilation.

5.4 Hot water services and air conditioning units: There is no need for this work to be carried out.

Hot water services and air conditioning units which release water alongside or near to building walls should be piped to a drain (if not possible then several metres away from the building), as the resulting wet area is highly conducive to termites.

5.5 Slab edge exposure: The slab edge inspection zone does not apply to this property.

Where external concrete slab edges are not exposed, there is a high risk of concealed termite entry.

In some buildings built since July 1995, the edge of the slab forms part of the termite shield system. In these buildings an Inspection zone of at least 75mm should be maintained to permit detection of termite entry. The edge should not be concealed by render, tiles, cladding, flashings, adjoining structures, paving, soil, turf, or landscaping etc. Where this is the case, you should arrange to have the slab edge exposed for Inspection.

Concealed termite entry may already be taking place but could not be detected at the time of the Inspection. This may have resulted in concealed timber damage.

NB. A very high proportion of termite attacks are over the slab edge. Covering the slab edge makes concealed entry easy. This is particularly true of infill type slab construction. Termite activity and/or damage may be present in concealed timbers of the building. We strongly recommend frequent regular inspections in accordance with AS 3660.2.

5.6 Weep holes in external walls: Weep holes are not applicable to this property.

It is very important that soil, lawn, concrete paths, or pavers do not cover the weep holes. Sometimes, they have been covered during the rendering of the brick work. They should be clean and free flowing and covering the weep holes in part or in whole may allow undetected termite entry.

5.7 Termite shields: Inadequate, as ant capping is not continuous. This is typical for a home of this age.

Termite Shields (Ant Caps) should be in good order and condition, so termite workings are exposed and visible. This helps prevent termites from gaining undetected entry. Joins in the shielding should have been soldered during the installation. If it is observed that the joins in the shielding have not been soldered, then the shielding must be reported as inadequate. It may be possible for a builder to repair the shielding. If not, a chemical treated zone may need to be installed to deter termites from gaining concealed access to the building. Missing, damaged or poor shields increase the risk of termite infestation. If considered inadequate, a builder or other building expert should be consulted.

Other physical shield systems are not visible to inspection and no comment is made on such systems.

5.8 Bridging or breaching of termite barriers and inspection zones: No bridging or breaching was found.

“Bridging” is the spanning of a termite barrier or inspection zone so that subterranean termites are provided with passage over or around that barrier. “Breaching” is the making of a hole or gap in a termite barrier so that termites are provided with a passage through that barrier.

5.9 Other area(s) and/or situations that appear conducive to (may attract) subterranean termite infestation: Medium to large trees and stumps within a 50 metre radius of the property, due to the nesting conditions.

6.0 OVERALL ASSESSMENT OF THE PROPERTY

6.1 Where evidence of live termites, termite damage or termite workings (mudding) was found in the building(s) then the risk of a further attack is extremely high.

Where evidence of live termites, termite damage or termite workings was found in the grounds but not in the building(s) then the risk to buildings must be reported as high to extremely high.

6.2 At the time of the Inspection, the degree of risk of subterranean termite infestation to the overall property was considered to be **Moderate**.

6.3 Subterranean Termite Treatment Recommendation: A management program in accordance with AS 3660-2000 to protect against subterranean termites is considered **not essential, but 6 to 12 monthly inspections are essential**.

6.4 Future Inspections: AS 3660.0-2000 recommends “regular competent Inspections should be carried out at least on an annual basis, but more frequent Inspections are strongly recommended”.

It goes on to inform that “regular Inspections will not prevent termite attack but may help in the detection of termite activity. Early detection will allow remedial treatment to be commenced sooner, and damage to be minimized”.

Due to the degree of risk of subterranean termite infestation noted above and all other findings of this Report; we strongly recommend that a full Inspection and written Report in accordance with AS 4349.3 or AS 3660.2-2000 is conducted at this property every 6 months, but no more than 12 months.

DEFINITIONS

Timber Pest Attack: Means Timber Pest Activity and/or Timber Pest Damage.

Timber Pest Activity: Means telltale signs associated with 'active' (live) and/or 'inactive' (absence of live) Timber Pests at the time of inspection.

Timber Pest Damage: Means noticeable impairments to the integrity of timber and other susceptible materials resulting from attack by Timber Pests.

Major Safety Hazard: Means any item that may constitute an immediate or imminent risk to life, health or property resulting directly from Timber Pest Attack. Occupational, health and safety or any other consequence of these hazards has not been assessed.

Conditions Conducive to Timber Pest Attack: Means noticeable building deficiencies or environmental factors that may contribute to the presence of Timber Pests.

Readily Accessible Areas: Means areas which can be easily and safely inspected without injury to person or property, are up to 3.6 metres above ground or floor levels, in roof spaces where the minimum area of accessibility is not less than 600 mm high by 600 mm wide and subfloor spaces where the minimum area of accessibility is not less than 400 mm high by 600 mm wide, providing the spaces or areas permit entry. The term 'readily accessible' also includes accessible subfloor areas on a sloping site where the minimum clearance is not less than 150 mm high, provided that the area is not more than 2 metres from a point with conforming clearance (i.e., 400 mm high by 600 mm wide); and areas at the eaves of accessible roof spaces that are within the consultant's unobstructed line of sight and within arm's length from a point with conforming clearance (i.e. 600 mm high by 600 mm wide).

Client: Means the person or persons for whom the Timber Pest Detection Report was carried out or their Principal (i.e., the person or persons for whom the report was being obtained).

Timber Pest Detection Consultant: Means a person who meets the minimum skills requirement set out in the current Australian Standard AS 4349.3 Inspections of Buildings. Part 3: Timber Pest Inspection Reports or state/territory legislation requirements beyond this Standard, where applicable.

Building and Site: Means the main building (or main buildings in the case of a building complex) and all timber structures (such as outbuildings, landscaping, retaining walls, fences, bridges, trees, and stumps with a diameter greater than 100 mm and timber embedded in soil) and the land within the property boundaries up to a distance of 50 metres from the main building(s).

Timber Pests: Means one or more of the following woods destroying agents which attack timber in service and affect its structural properties:

Chemical Delignification: The breakdown of timber through chemical action.

Fungal Decay: The microbiological degradation of timber caused by soft rot fungi and decay fungi, but does not include Mould, which is a type of fungus that does not structurally damage wood.

Wood Borers: Wood destroying insects belonging to the order 'Coleoptera' which commonly attack seasoned timber.

Termites: Wood destroying insects belonging to the order 'Isoptera' which commonly attack seasoned timber.

Tests: Means additional attention to the visual examination was given to those accessible areas which the consultant's experience has shown to be particularly susceptible to attack by Timber Pests. Instrument testing of those areas and other visible accessible timbers/materials/areas showing evidence of attack was performed.

Instrument Testing: Means where appropriate the carrying out of Tests using the following techniques and instruments:

- (a) Electronic moisture detecting meter - an instrument used for assessing the moisture content of building elements.
- (b) Stethoscope - an instrument used to hear sounds made by termites within building elements.
- (c) Probing - a technique where timber and other materials/areas are penetrated with a sharp instrument (e.g., bradawl or pocket knife), but does not include probing of decorative timbers or finishes, or the drilling of timber and trees; and
- (d) Sounding - a technique where timber is tapped with a solid object.

IMPORTANT MAINTENANCE ADVICE REGARDING INTEGRATED PEST MANAGEMENT FOR PROTECTING AGAINST TIMBER PESTS

You should read and understand the following important information. It will help explain what is involved in a Timber Pest Inspection, the difficulties faced by a Timber Pest Inspector, and why it is not possible to guarantee that a property is free of Timber Pests. It also details important information about what you can do to help protect your property from Timber Pests. This information forms an integral part of the Report. Any structure can be attacked by Timber Pests. Periodic maintenance should include measures to minimise possibilities of infestation in and around a property. Factors which may lead to infestation from Timber Pests include situations where the edge of the concrete slab is covered by soil or garden debris, filled areas, areas with less than 400mm clearance, foam insulation at foundations, earth/wood contact, damp areas, leaking pipes, etc.; form-work timbers, scrap timber, tree stumps, mulch, tree branches touching the structure, wood rot, etc. Gardens, pathways, or turf abutting or concealing the edge of a concrete slab will allow for concealed entry by timber pests any timber in contact with soil such as form-work, scrap timbers or stumps must be removed from under and around the buildings and any leaks repaired. You should endeavor to ensure such conditions DO NOT occur around your property. We further advise that you engage a professional pest control firm to provide a termite management program in accord with AS 3660 to minimise the risk of termite attack. There is no way of preventing termite attack. Even AS 3660 advises that "the provision of a complete termite barrier will impede and discourage termite entry into a building. It cannot prevent termite attack. Termites can still bridge or breach barriers, but they can be detected more readily during routine inspections."

Reasonable access:

Unless specified in writing, the inspection only covered the Readily Accessible Areas of the Building and Site.

The inspection did not include areas which were inaccessible, not readily accessible or obstructed at the time of inspection. Areas which are not normally accessible were not inspected and include - but not limited to – inside walls, the interior of a flat roof or beneath a suspended floor filled with earth.

Building Interior, the Consultant did not move or remove any ceilings, wall coverings, flooring, floor coverings (including carpeting), furnishing, equipment, appliances, pictures, or other household goods. In an occupied property, furnishings or household items may be concealing evidence of timber pest attack which may only be revealed when the items are moved or removed.

Building Exterior, Roof Exterior and Site, the Consultant did not move or remove any obstructions such as wall cladding, awnings, trellis, earth, plants, bushes, foliage, stored materials, debris, or rubbish. Due to the 'secretive' nature of timber pests, it is possible that hidden damage may exist in concealed areas, e.g., wall framing. Damage may only be found when the obstruction is removed. In the case of buildings constructed on concrete slabs, if the edge of the slab or any weep hole or vent at the base of external walls is concealed by pavements, gardens, lawns, or landscaping then it is possible for termites to gain undetected entry into the building. The building of gardens or planting of shrubs close to the perimeter of the building can promote and conceal termite entry points. The storage of cellulose materials such as building materials and firewood near the ground or building may encourage termite activity.

Roof Space Obstructions such as roofing, stored articles, thermal insulation, sarking, and pipe/duct work may be concealing evidence of timber pest attack which may only be revealed when the obstructions are moved or removed. Also, bodily access should be provided to the interior of all accessible roof spaces. In accordance with Australian Standard ASS 4349 the minimum requirement is a 400mm by 500 mm access manhole.

Subfloor Space Subfloor areas should be kept free from all vegetation (including tree stumps) and other cellulose material which may encourage timber pest activity. Also, storage of materials in subfloor areas is not recommended as it reduces ventilation and makes inspection difficult. Obstructions may be concealing evidence of timber pest attack which may only be revealed when the obstructions are moved or removed. Bodily access should be provided to all accessible subfloor areas with the minimum requirement being a 500 mm x 400 mm access manhole. In the case of suspended floors, if the clearance between the ground and structural components is less than 400 mm, then the ground should be excavated to provide the required clearance, subject to maintaining adequate drainage and support to footings. If the subfloor has been sprayed for subterranean termites or if the area is susceptible to mould growth, appropriate health precautions must be followed before entering the area. Also, special care should be taken not to disturb the treated soil. Always seek further advice from the Consultant.

A further inspection is strongly recommended of those areas that were not readily accessible and of inaccessible or obstructed areas once access has been provided or the obstruction removed. This will involve a separate visit to the site, permission from the owner of the property and additional cost.

Unless stated otherwise, any recommendation or advice given in this Report should be implemented as a matter of urgency.

A more invasive physical inspection is available and recommended:

As detailed above, there are many limitations to this visual inspection only. With the permission of the owner of the premises we WILL perform a more invasive physical inspection that involves moving or lifting insulation, stored items, furniture, or foliage during the inspection. We WILL physically touch, tap, test and when necessary, force/gouge suspected accessible timbers. We WILL gain access to areas, where physically possible and considered practical and necessary, by way of cutting traps and access holes.

This style of Report is available by ordering with several days' notice. Inspection time for this style of Report will be greater than for a VISUAL INSPECTION.

It involves disruption in the case of an occupied property, and some permanent marking is likely. You must arrange for the written permission of the owner who must acknowledge all the above information and confirm that our firm will not be held liable for any damage caused to the property.

A price is available on request.

Concrete slab homes:

Homes constructed on concrete slabs pose special problems with respect to termite attack. If the edge of the slab is concealed by concrete paths, patios, pavers, garden beds, lawns, foliage, etc. then it is possible for termites to affect concealed entry into the property, and they can then cause extensive damage to concealed framing timbers. Even the most experienced Inspector may be unable to detect their presence due to concealment by wall linings. Only when the termites attack timbers in the roof void, which may in turn be concealed by insulation, can their presence be detected. Where termite damage is in the roof, it should be expected that concealed framing timbers will be extensively damaged. With a concrete slab home, it is imperative that you expose the edge of the slab and ensure that foliage and garden beds do not cover the slab edge. Weep holes must be kept free of obstructions.

It is strongly recommended that you have a Termite Inspection in accordance with AS 3660.2 carried out every 6 to 12 months.

Subterranean termites:

No property is safe from termites. General Description of Attack Timber hollowed beneath; some cracking at the surface of timber; earthen channels present; or pale faecal spots present.

Important note:

As a delay may exist between the time of an attack and the appearance of telltale signs associated with the attack, it is possible that termite activity and damage exists though not discernible at the time of inspection.

Treatment After discovery of an active infestation, it is imperative that the species of termite is accurately identified before costly (and sometimes unnecessary or inappropriate) methods of treatment are initiated. Only economically important species which are known to attack timber structures should be treated.

In the case of economically important species, it is important that the termite workings are not further disturbed until the proposed method of control has been determined by a licensed pest control operator. Premature attempts to repair or replace infested timber may cause the termites to withdraw from the area temporarily, thereby hindering effective treatment. Any repair or replacement of infested timber should be carried out after the appropriate treatment has been completed.

Where evidence of active termites is detected within a building or within 50 metres of any building, it must always be assumed that the termites may also be active in areas of the property not inspected. Accordingly, where the termites are known to be of economic significance, a further (more invasive) inspection is strongly recommended of areas which were inaccessible, not readily accessible or obstructed at the time of inspection.

Termite Workings and Damage Where evidence of damage to building timbers exists, competent advice (e.g. from a licensed or registered building contractor) should be obtained to determine the extent of any structural damage and as to the need or otherwise for rectification or repair work.

Where evidence of inactive termites is located within the building, it is possible that termites are still active in areas of the property not inspected and they may continue to cause damage. A furthermore invasive inspection is strongly recommended of areas which were inaccessible, not readily accessible or obstructed at the time of inspection.

Where evidence of an inactive termite infestation exists, it is not possible, without benefit of further investigation and inspections over a period, to ascertain whether any infestation is active or inactive. Continued, regular, inspections are essential.

Where evidence of termite attack exists to any trees or tree stumps a more conclusive search should be undertaken. This may require the tree or stump to be drilled to determine the existence of a termite nest. In addition, the soundness and stability of any standing trees identified as being affected by termite attack should be confirmed. Always seek further advice from the Consultant.

Previous Treatments Where evidence of a possible termite treatment was located, the Client should obtain and keep on file all relevant documents pertaining to the extent of the treatment, any service warranties and advice in regard to the building owner's obligation to maintain the treatment and/or barrier. If evidence of a previous treatment of termite infestation is noted, and appropriate documentation is not available, the Client must assume that the termite infestation may still be active in areas of the property not inspected. Accordingly, a re-treatment may be required. Always seek further advice from the Consultant.

Frequency of Future Inspections Australian Standard AS 3660 recognises that regular inspections will not prevent termite attack but may help in the detection of termite activity. Early detection will allow remedial treatment to be commenced sooner and damage to be minimised.

Inspections at intervals not exceeding twelve (12) months are recommended. Where the termite risk is high or the building type susceptible to termite attack, more frequent inspections (3-6 months) should be undertaken.

Risk management options:

To help protect against financial loss, it is essential that the building owner immediately control or rectify any evidence of destructive timber pest activity or damage identified in this inspection report. The Client should further investigate any high-risk area where access was not gained. It is strongly advised that appropriate steps be taken to remove, rectify or monitor any evidence of conditions conducive to timber pest attack.

To help minimise the risk of any future loss, the Client should consider whether the following options to further protect their investment against timber pest infestation are appropriate for their circumstances:

Undertake thorough regular inspections at intervals not exceeding twelve months or more frequent inspections where the risk of timber pest attack is high, or the building type is susceptible to attack. To further reduce the risk of subterranean termite attacks, implement a management program in accordance with Australian Standard AS 3660. This may include the installation of a monitoring and/or baiting system, or chemical and/or physical barrier. However, AS 3660 stresses that subterranean termites can bridge, or breach barrier systems and inspection zones and that thorough regular inspection of the building are necessary.

CONTACT THE INSPECTOR

Please feel free to contact the Inspector who carried out this inspection. Often it is very difficult to fully explain situations, problems, access difficulties or timber pest activity and/or damage in a manner that is readily understandable by the reader. Should you have any difficulty in understanding anything contained within this Report, then you should immediately contact the Inspector and have the matter explained to you.

If you have any questions at all or require any clarification, then contact the Inspector prior to acting on this Report.

NOTICE TO THE PURCHASER

(a) Prior to or on Exchange, and prior to the commencement of the 'Cooling-off Period', you were given an Inspection Report on the Property you intend on purchasing ("the Report"). The Purchaser is advised that this Report reflects the condition of the property existing at the time of the Inspection (Inspection Date) and may not reflect the current state. Timber Pests, particularly Termites, may have gained entry to the property since the Inspection Date. Termites can, in a relatively short period, cause significant damage to both structural and non-structural timbers within and around the buildings of the Property.

Termites (white ants) may be difficult to detect and much of the damage caused may not be readily visible. If damage exists, then it may cost thousands of dollars to repair.

It is, therefore, very strongly recommended that you urgently arrange for another Inspection and Report in accordance with AS4349.3 to be carried out prior to exchange, or prior to the expiration of any 'Cooling off Period', and prior to settlement.

(b) If the Report indicated the presence of Termites, termite damage or recommends any treatments or other Inspections and Reports, you should obtain copies of the treatment proposal, any certificates of treatments carried out, details of all repairs including copies of quotations, invoices, and any other Reports.

It is strongly recommended that you arrange for an Inspection and Report in accordance with AS 4349.3 to verify that the treatment has been successful and carried out in accordance with AS 3660.2 and a further building Inspection in accordance with AS 4349.1.

(c) If you fail to procure a further Inspection and report as recommended in (a) and (b), or fail to obtain copies of the treatment proposal, certificates of treatment carried out, details of all repairs including copies of quotations, invoices and any other reports as recommended in (b) above, then it will be deemed that you have decided not to have a further Inspection and report carried out, or to obtain copies of certificates of treatments carried out, details of all repairs including copies of quotations, invoices and any other reports.

It will be deemed that you have relied upon your own enquiries and the report, knowing the possible consequences and that the condition of the property, as stated in the report, may have changed.

(d) The person carrying out the Inspection and the company, partnership or sole trader that employs that person will have no liability to you for any damage or loss you may suffer as a result of your entering the contract to purchase the property or in connection with completing the purchase of the property as a result of your failure to heed the advice given in (a) and (b) and the warning contained in (c) above, and may use such failure in defense of any claim that you may later make against any of them.

**Vendor supplied****20th April 2026**

1300 866 773

www.tomspestcontrol.com.au
office@tomspestcontrol.com.au

CERTIFICATE OF INSTALLATION OF SUBTERRANEAN TERMITE MANAGEMENT SYSTEM

**In accordance with AS 3660.1-2014 Termite Management – New Building Work and/or
AS 3660.2-2017 Termite Management in and around Existing Building and Structures**

This is to certify that the structure in the areas specified in this certificate (site plan included) has had a Termite Management System(s) installed (type specified) in accordance with AS 3660.1-2014 and/or AS 3660.2-2017 and Tom's Pest Control specifications.

CLIENT DETAILS

Client's Name:	Fiona Mann	Date:	27/11/2023
Address:	14 Carmichael Street, Deakin ACT 2600	Phone:	0404 851 807
		Email (invoice):	fiona.julian1973@bigpond.com

INSTALLATION DETAILS

In accordance with:	AS 3660.2-2017 Existing Buildings & Structures
Type of Termite Management System	Termiticide Liquid Barrier

Areas covered by this Certificate External Perimeter & Subfloor

External Perimeter only	50 (L/M)
External & Internal Perimeter	(L/M)
Penetrations	(No:)
Internal Cavity Perimeter & Penetrations	(L/M)
Reticulation charge up	(Ltrs)

This barrier is **PARTIAL**. If the barrier is not complete further work may be required as partial barriers are not effective and may allow undetected termite entry. *See limitations*

Limitations: **Concreat blow outs around new piers and internal subfloor wall. Some old piers and subfloor wall also had concrete blow outs and limited access to trench.**

All systems integrated with each other	NO
Concrete slab forms part of the Termite Management System	NO

* Note – If the barrier(s) being certified is/are integrated with the concrete then the concrete forms an integral part of the termite barrier for the structure. In this case the builder must ask for a Certificate from the concrete supplier, that the concrete has been poured in accordance with AS 3600 and AS 2870-1996 and amendments.

Termiticide Specification

Termiticide used:	Termidor
Active Constituent:	Fipronil 0.6%
Concentration Rate:	.6



Vendor supplied
20th April 2026

1300 866 773
www.tomspetcontrol.com.au
office@tomspetcontrol.com.au

Technician's Name: CAN - Shane - Macgregor (E) (T) (B) (P)

Signature:

Date:

27/11/2023

Technician Pest Control License No:

Terms & Conditions

- 1: The Client is aware that during the treatment period termites may continue to cause further damage to the Client's property. Once termites starts feeding on the Termite Bait, it is normally observed that termites from that colony cease feeding on the timbers in the Client's property. Since no method of termite management can guarantee protection of the client's property against termites neither the treatment company nor the treatment technician accepts any liability for future termite damage. All treatment Systems proposed are subject to annual termite inspections. Please be advised that Tom's Pest Control can assist in the initial booking of inspections for your convenience. However, it is the customer's sole responsibility to ensure the timely scheduling of subsequent yearly or quarterly termite inspections and monitoring as recommended. The Client agrees not to tamper or interfere with the treatment System or its components. Tampering may render the System ineffective or significantly delay the time to colony elimination.
- 2: The treatment does not include treating against Drywood termites (e.g., *Cryptotermes brevis*) or any exotic Timber Pests as Drywood termites typically live entirely inside a piece of timber with no visible evidence.
- 3: This Certificate of termite installation and durable notice is issued to comply with AS 3660.1-2014 Termite Management – New Building Work and/or AS 3660.2-2017 Termite Management in and around Existing Building and Structures.
- 4: The duration of any termiticide product depends on several factors, including environmental conditions, and conducive conditions to termite attack, previous activities, and density of termites on the site. Accordingly Treated Zones need to be replenished over time. The installer will provide advice on the frequency of replenishment.
- 5: Chemical termite management products are commonly used with concrete slab construction. The chemical is applied to the ground, under the entire slab and around the perimeter of the building. If this system is used, then the Chemical termite products and concrete forms part of the management treatment system. Chemical barriers installed below pavers may require a professional paver to replace pavers upon barrier completion at client's expense. Tom's Pest Control warranties all chemical termite management installations for a period of 7 years, subject to annual termite inspections.
- 6: Third parties may not rely on this certificate as this certificate is issued for the person who requested and paid for the treatment.

GENERAL ADVICE AND WARNINGS

What to do to reduce the risk of Termites

1. Inspect around your dwelling– keep plants or garden beds well away from the building and weep holes.
2. Rectify any moisture problems like inadequate storm water drainage, broken or leaking pipes or poor ventilation or air flow in sub floors.
3. Do not keep materials under the house that impedes and reduces the ventilation space and air flow.
4. Do not keep loose timber on the ground near the house.
5. New houses should be constructed with the appropriate methods and materials.
6. You must inform us as soon as it has come to your attention of any new termite activities.
You must not disturb the termites as they will disappear to a new location.
7. Arrange for regular yearly pest inspections or more often in high-risk termite locations and adopt their recommendations to treat and prevent termites.

LIMITATIONS OF TERMITE MANAGEMENT AND TERMITE MANAGEMENT SYSTEMS

Several factors can limit the ability of pest managers and/or termite management systems to achieve desired outcomes. Such factors, generally beyond the control of pest managers, may include:

1. Constraints imposed by building designs;
2. Construction issues and faults;
3. Site conditions, especially as affected by soil levels and landscaping;
4. Limited access to inspect and/or apply treatments to certain areas of buildings;
5. The presence of vegetation close to buildings;
6. Poor or inadequate ventilation of sub-floor areas;
7. Poor or inadequate drainage beneath and around buildings;
8. Disturbance to (and, therefore, breaching of) termite management systems after they have been installed;
9. Deliberate or accidental placement of foreign objects over or around termite management systems (bridging), enabling termites to gain unfettered access to buildings;
10. Client failure to follow pest managers' recommendations for on-going system care and maintenance.

Compliance Report



COMPLIANCE REPORT

This is a Compliance Report regarding any unapproved structures or alterations. ACT Property Inspections have accessed the attached Building File from ACT Planning and Land Authority (ACTPLA) and hold no responsibility for any inaccuracies in the Building File supplied by ACTPLA. The Compliance report is based solely upon the information available from the Building File which does not contain information regarding Plumbing or Electrical work that has taken place since the original construction. Information regarding the Plumbing and Electrical is available upon application from ACTPLA. Since we are not Plumbers or Electricians, we are unable to comment on those works. If structures have been noted as requiring approval, a Certifier should be engaged to assess if the structure will comply with the relevant ACT legislation. Owners must be aware that unapproved structures may not comply and may require significant repair, design change or possible removal.

Property Address: 14 Carmichael St, Deakin ACT 2600
Block & Section: Block 10 Section 19 DEAKIN
Inspection Date: Thursday, April 16th 2026

APPROVAL STATUS

Description	Plan number	Certificate of occupancy date	Approval status
Ex Government Residence	-	-	Approved.
Alterations	84033/A	08/04/1993	Approved.
Alterations/Additions	84033/B/C & D	15/05/1995	Approved.
Additions & Alterations to Residence & Deck	B20202716/A	-	A Certificate of Occupancy has not been awarded for this work.
New Swimming Pool	B20203740/A	-	A Certificate of Occupancy has not been awarded for this work.
Pergola	-	-	This structure is unapproved. Building approval is required.
Front deck	-	-	This structure is unapproved as areas of the deck exceed 1m in height. Building approval is required.

Note: As a Pool/Spa has been installed it will require one of the following: Exemption Certificate, Compliance Certificate, Swimming Pool Disclosure Statement or Certificate of Occupancy for the pool/spa and safety barrier that is not older than 5 years.

ACTPLA COMMENTS

- This is an Ex Government Residence – no survey
- No Certificate of Occupancy for plan B20202716/A – building approval only
- No Certificate of Occupancy for plan B20203740/A – building approval only

Conveyancing File



CONVEYANCING BUILDING FILE INDEX

SUBURB: **DEAKIN** SECTION: **19** BLOCK: **10** UNIT: **N/A** EX GOV: **YES**

COU ISSUED Y/N	PLAN NUMBER	FOLIO NO.	DESCRIPTION OF WORK	AMEND	DETAILS	PERMIT NUMBER	COU PLAN NO. & DATE
Y	84033/A	1	ALTERATIONS				
		6				84033/A	
		12					84033/A 08/04/1993
Y	84033/B	18	ALTERATIONS/ADDITIONS				
		49				84033/B	
Y	84033/C	53		Y			
Y	84033/D	62		Y			
		81					84033/B/C & D 15/05/1995
N	B20202716/A	-	ADDITIONS & ALTERATIONS TO RESIDENCE DECK			B20202716/A	
N	B20203740/A	-	NEW SWIMMING POOL			B20203740/A	
		-					
		-					

For any incomplete approvals please email acbuildingconveyance@act.gov.au for further information on how to complete.

Drainage Plan Number: 2089

Survey: N (EX-GOV)

Comments: THIS IS AN EX-GOVT RESIDENCE

NO COU FOR PLAN B20202716/A – BUILDING APPROVAL ONLY

NO COU FOR PLAN B20203740/A – BUILDING APPROVAL ONLY

CONVEYANCING PART 2

No information is provided in respect of electrical, drainage or sewer matters and or to the location of overhead power lines or underground cables in relation to the building.

	<u>Yes</u>	<u>No</u>
1. (a) Is this a government or ex government house?	<input checked="" type="checkbox"/>	<input type="checkbox"/>
(b) If yes, is there a building file with approvals on it?	<input checked="" type="checkbox"/>	<input type="checkbox"/>
2. Is there any record of incomplete building work on the building file? If yes - file copies attached	<input checked="" type="checkbox"/>	<input type="checkbox"/>
3. Are there any records on the building file of current (within 5 years) housing Indemnity insurance policies for building work? If yes - file copies attached	<input type="checkbox"/>	<input checked="" type="checkbox"/>
4. Are there any records on the building file showing building applications still being processed? (Current within 3 years) If yes - file copies attached	<input type="checkbox"/>	<input checked="" type="checkbox"/>
5. Are there any records on the building file in relation to loose-fill asbestos insulation?	<input type="checkbox"/>	<input checked="" type="checkbox"/>

If available, copies of the following documents are provided:

• Certificate/s of Occupancy and Use	<input checked="" type="checkbox"/>	<input type="checkbox"/>
• Survey Certificates	<input type="checkbox"/>	<input checked="" type="checkbox"/>
• Unit Plan/Unit Entitlements (if property is unit titled)	<input type="checkbox"/>	<input checked="" type="checkbox"/>
• Approved Building Plans	<input checked="" type="checkbox"/>	<input type="checkbox"/>
• Ex- government Building Plans*	<input checked="" type="checkbox"/>	<input type="checkbox"/>

If requested:

• Drainage Plan(s)	<input checked="" type="checkbox"/>	<input type="checkbox"/>
--------------------	-------------------------------------	--------------------------

ASBESTOS

The ACT Government is not able to guarantee the accuracy of the information in this report.

You should make your own enquiries and obtain reports (from a licensed Asbestos Assessor) in relation to the presence of loose fill asbestos insulation (and other forms of asbestos) on the premises. For more information go to the Asbestos Awareness Website –

www.asbestos.act.gov.au

Please note: Development Approval plans will not be included in this report (We do not receive Development Approval Plans unless they are part of a Building Approval in which case they become Building Approval Plans), if development approval was granted you can request copies of the Development Approval plans from ACEPDcustomerservices@act.gov.au.

Please Note: Building approvals that have been generated via eDevelopment will be issued with a project number prefixed by the letter B. Initial building approval documentation will be identified with project number B20XXXX only but will be referenced as B20XXXX/A on the Certificate of Occupancy and Use. Any amendments to the original approval will be issued with the project number and an alphanumeric digit. The first amendment will be identified as B20XXXX/B, the second amendment B20XXXX/C etc. Not all eDevelopment plans will be stamped with the plan number.

*Ex Government plans: Plans are typical and not specific to each residence. There may be slight changes to the layout or window locations that were not required to be approved.

Search officer comments (if any?)

Search officer initials: Tony

Cost of application: \$ 144.79

Date completed:

09/04/2026



Certificate of Occupancy or Use

Persuant to Part V of the Building Act 1972, the building consisting of a
ALTERATIONS

situated at

Division:	Section:	Block:	Unit:
Deakin	19	10	

is considered to be substantially in accordance with the prescribed requirements for occupancy or use, subject to the endorsements listed below:

Approved plan id's included in this certificate:

A

Project Number: 19885 Type of construction: TRIMS Number: 84033
 Classes of occupancy:
 Name of Permit Holder: MR MS WINSLADE

Fit for occupancy or use pursuant S 53[3]

Endorsements:

The issue of this Certificate does not affect the liability of a person to comply with the provisions of a law of the Territory (including the Building Act) relating to the building work nor does it authorise the user of the land contrary to a provision, covenant or condition of lease.

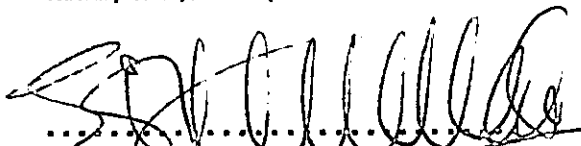
 Deputy Building Controller

8/4/1993
 Date



Certificate of Occupancy or Use

Pursuant to Part V of the Building Act 1972, the building consisting of a
ALTERATIONS/ADDITIONS

situated at

Division:	Section:	Block:	Unit:
Deakin	19	10	

is considered to be substantially in accordance with the prescribed requirements for occupancy or use, subject to the endorsements listed below:

Approved plan id's included in this certificate:
B C D

Project Number: 34682 Type of construction: TRIMS Number: 84033
 Classes of occupancy:
 Name of Permit Holder: LIVING CONSTRUCTIONS P/L

Fit for occupancy or use pursuant S 53[3]

Endorsements:

The issue of this Certificate does not affect the liability of a person to comply with the provisions of a law of the Territory (including the Building Act) relating to the building work nor does it authorise the user of the land contrary to a provision, covenant or condition of lease.

[Signature]

 Deputy Building Controller

15, 5, 1995

 Date

ACT Building Control

Woden Area Office

Callum Offices, Easty Street
Phillip ACT 2606
PO Box 158 CANBERRA CITY 2601

Telephone 207 6277 Facsimile 207 7475

Plan Number 84033/B
BLOCK 10 SECTION 19
SUBURB..... DEAKIN

APPROVED FOR CONSTRUCTION BY THE HOLDER
OF A CLASS " B " LICENCE.
CLASS OF OCCUPANCY
RESIDENCE CLASS 1 [✓]
OUTBUILDINGS CLASS 10a [] | or CLASS 10b []
A.F. H. [Signature] 8/3/95
DEPUTY BUILDING CONTROLLER
This approval is valid for 12 months

VALUATION \$ 73,674
THIS SET CONTAINS 4 SHEETS
NUMBERED 1/4 TO 4/4

Attention Permit Holder/Applicant

The plans have been approved subject to building work being in accordance with the Building Code of Australia and ACT Appendix, as well as any approved modifications. Construction to comply with the approved plans, including notations and any matters specified on the building permit.

The approval of plans or the grant of a building permit does not affect the operation of any other law in the Territory, nor does it authorise the use of land contrary to a provision, covenant or condition of lease.

To assist the building inspector and others to locate your site it is requested that you display the name of the PERMIT HOLDER and the BUILDERS LICENCE NUMBER together with the BLOCK AND SECTION at the front of the building site in letters at least 100mm high.

Additions, alterations or demolition work must not be commenced until the presence of asbestos has been checked. See Building Notes No. 40 and 41, or discuss with the Asbestos Control Office on telephone 207 6326.

On site toilets must be provided on all building sites under the Public Health (General Sanitation Regulations) For advice contact Public and Environmental Health on 205 1700

It is an offence under the ACT Water Pollution Act to discharge water from construction sites, where vegetation is disturbed, other than in an approved way. For advice contact the Pollution Control Authority on telephone 207 2155.

All material and equipment to be confined to the leased area. Applications to use the nature strips, or other unleased land to be lodged with ACT Building Control. Include a site plan and details of proposed safety measures.

If any or the following boxes are ticked the Permit Holder/Lessee is to note the instruction/information in the related paragraph.

- No survey certificate is required, the lessee/builder is responsible for correct siting
- The plans indicate new work, a new Building Permit is required
- The plans include work subject to Canberra Sewerage and Water Supply regulations. The work must be carried out by a licensed plumber/drainier.

In the past ACT Building Control has experienced difficulty in certain problem areas of building work. For this reason the Permit Holder is to take special care in the following, as may be relevant to this project.

1. No part of the excavation, structure or its footing is to encroach the site boundary
2. Natural ground levels at site boundaries and easements shall not be altered. Retaining walls may be required.
3. Footings shall be taken down to stable foundation material. Engineers certification may be requested by ACT Building Control.
4. The sub base supporting concrete floors is to be compacted. Fill depth is not to exceed 400mm without approval. A compaction certificate may be requested by ACT Building Control.
5. Timber frame construction must comply with AS 1684 - 1992 and relevant supplements.
6. Lintel sizes must comply with truss manufacturers charts, AS 1684 - 1992 or as per special approved detail where given
7. Some permit holders when building extensions, forget to maintain cavity construction where new work joins existing. Remember to maintain cavity construction.
8. Provide sarking and anti ponding boards where the roof pitch makes this necessary.
9. Provide through and stepped flashings to all exposed gables and brickwork
10. Chimney tray and parging to be correctly installed to brick fireplace.
11. Light and ventilation must comply with Part F4 of the Building Code of Australia.
12. Where mechanical ventilation only is provided it must be ducted through to outside air.
13. Construction of steps, landings and balustrades must comply with Part D2 of the Building Code of Australia.
14. Garage construction to comply with specification C1.9 of the Building Code of Australia.
15. Where surface water is likely to be a problem, surface drainage is to be provided and connected to the storm water line via a silt trap.
16. Any water supply or sewer drainage plans/details on this set of drawings are not approved under the Canberra Sewerage and Water Supply Regulations.
17. Provide underground service conduits as per ACTEW drawing 8912-02. Meter box to have panel of minimum size 575mm x 355mm (meter only) or 575mm x 565mm (meter and switchboard)
18. Mandatory Insulation is required see Building Note 21
19. Mandatory Termite protection required see Building Note 3
20. The drive entrance is not approved by Building Control. You must comply with the requirements of Traffic and Roads Section phone 207 6597
21. Mandatory smoke alarms required from 1 September 1994 see Building Note 19

Special note to all Permit Holders. It is compulsory for you to correctly complete the Notification and Compliance Statement required for each stage of inspection and to lodge it with ACT

1/4

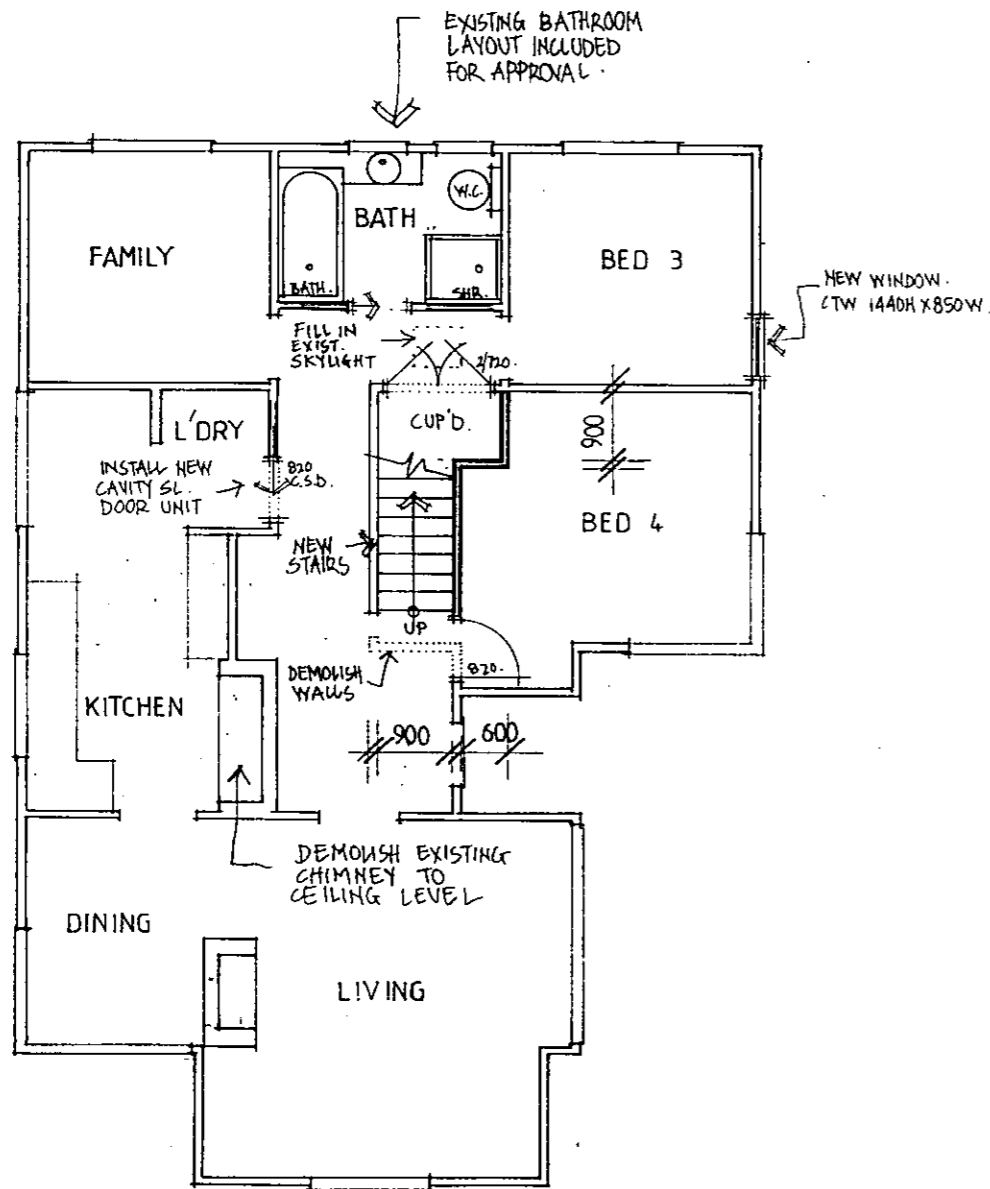

GROUND FLOOR PLAN
SCALE 1:100

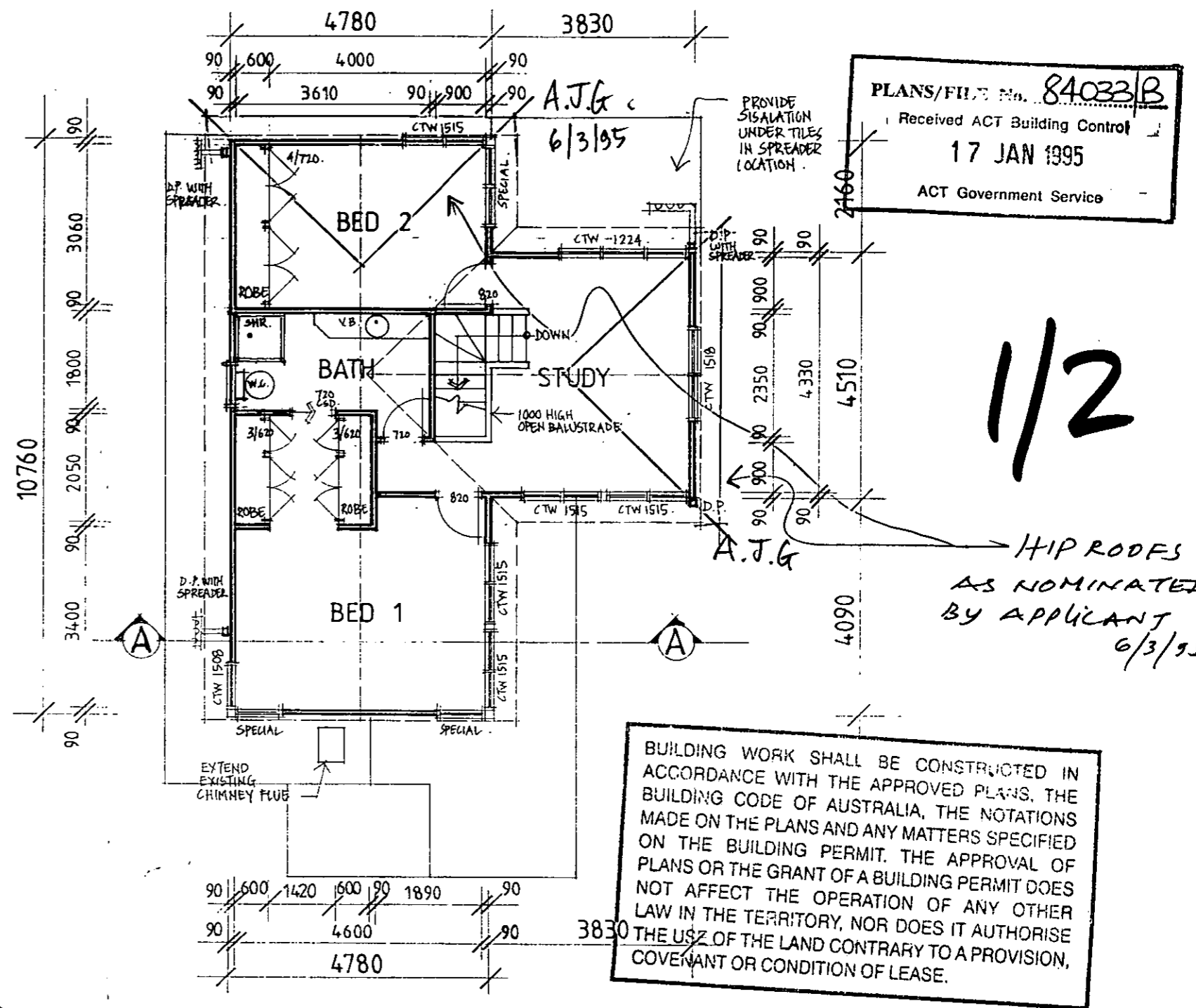

FIRST FLOOR PLAN
SCALE 1:100.

BUILDING WORK SHALL BE CONSTRUCTED IN ACCORDANCE WITH THE APPROVED PLANS. THE BUILDING CODE OF AUSTRALIA, THE NOTATIONS MADE ON THE PLANS AND ANY MATTERS SPECIFIED ON THE BUILDING PERMIT. THE APPROVAL OF PLANS OR THE GRANT OF A BUILDING PERMIT DOES NOT AFFECT THE OPERATION OF ANY OTHER LAW IN THE TERRITORY, NOR DOES IT AUTHORISE THE USE OF THE LAND CONTRARY TO A PROVISION, COVENANT OR CONDITION OF LEASE.

LAND (PLANNING AND ENVIRONMENT) ACT 1991 (AS APPLIED)
APPROVAL GRANTED
PURSUANT TO SECTION 230
8 7 MAR 1995
Depute
AUSTRALIAN CAPITAL TERRITORY PLANNING AUTHORITY

Living
constructions pty.ltd.
P.O. BOX 4042 KINGSTON ACT 2604 Ph: 2953277
PROPOSED ALTERATIONS FOR
MR & MRS SECCOMBE
14 CARMICHAEL STREET
DEAKIN
BLOCK 10 SECTION 19

SUB CONTRACTORS NOTE:
ALL PLANS & SPECIFICATION TO BE CHECKED AND VERIFIED ON SITE BEFORE COMMENCING ANY WORK.

ADDITION AREA: FIRST FLOOR - 68.4m²
SUBMIT DETAILS FOR CONSIDERATION PRIOR TO CONSTRUCTION/INSTALLATION

- ① ENGINEERS DESIGN + OK INSPECTION CERTIFICATIONS
- ② FORMS ATTACHED TO 2/2 COPY DATE: 17-1-95
- ③ STRUCTURAL DETAILS OK *See # 39-40* 2/4

PLANS/FILE No. 84033/B
 Received ACT Building Control
 17 JAN 1995
 ACT Government Service

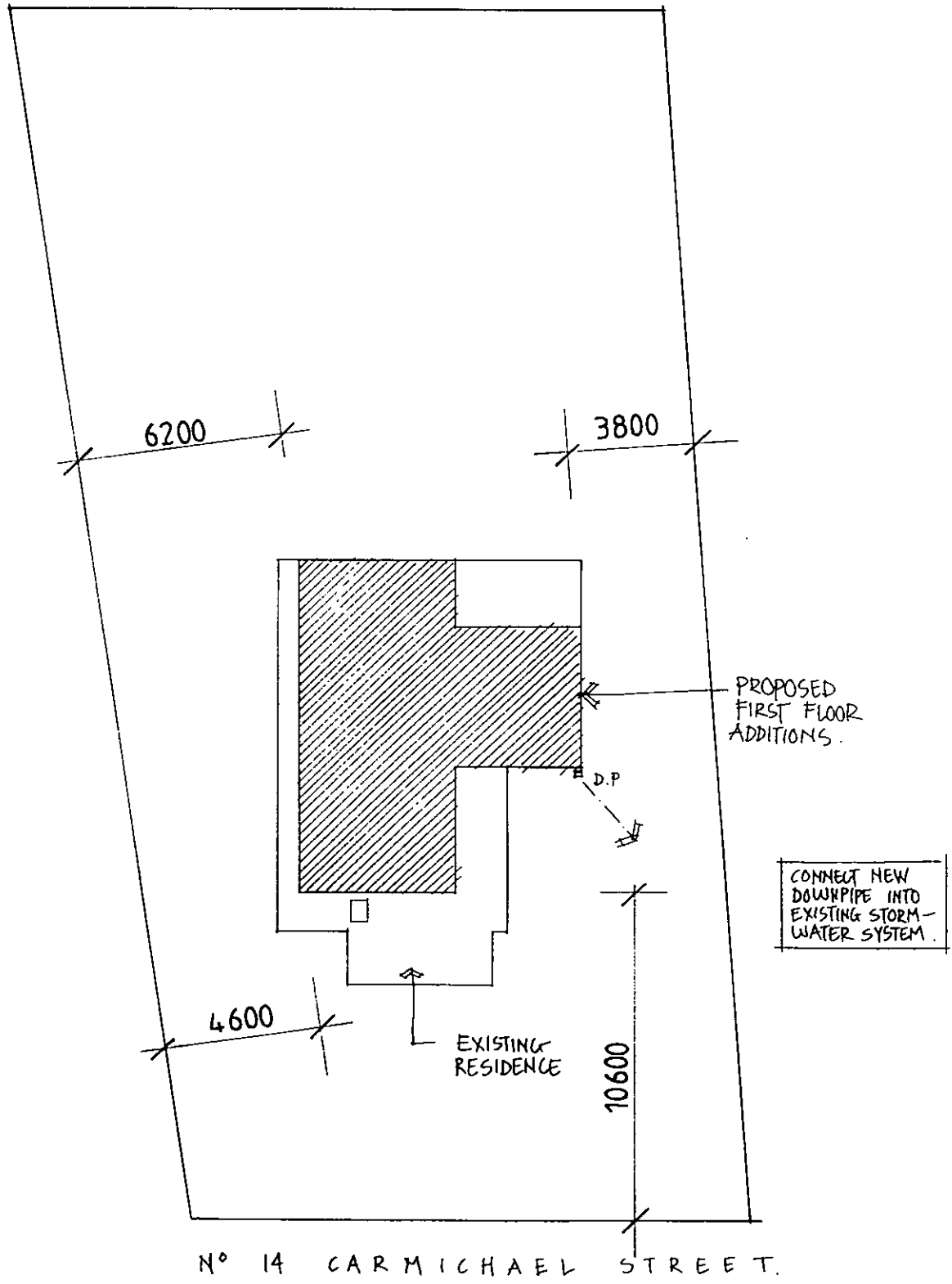

SITE PLAN SCALE 1:200.

LAND (PLANNING AND ENVIRONMENT)
 ACT 1991 (AS APPLIED)
APPROVAL GRANTED
 PURSUANT TO SECTION 230
 07 MAR 1995
 Delegate
 AUSTRALIAN CAPITAL TERRITORY
 PLANNING AUTHORITY

Living
 constructions pty.ltd.

P.O. BOX 4042 KINGSTON ACT 2604 Ph: 2953277
 PROPOSED ALTERATIONS FOR
 MR & MRS SECCOMBE
 14 CARMICHAEL STREET
 DEAKIN
 BLOCK 10 SECTION 19

© COPYRIGHT. THESE DRAWINGS MUST NOT BE USED
 REPRODUCED OR COPIED WHOLLY OR IN PART WITHOUT
 THE WRITTEN PERMISSION OF LIVING CONSTRUCTIONS
 PTY. LIMITED
 DATE: 17-1-95

3/4

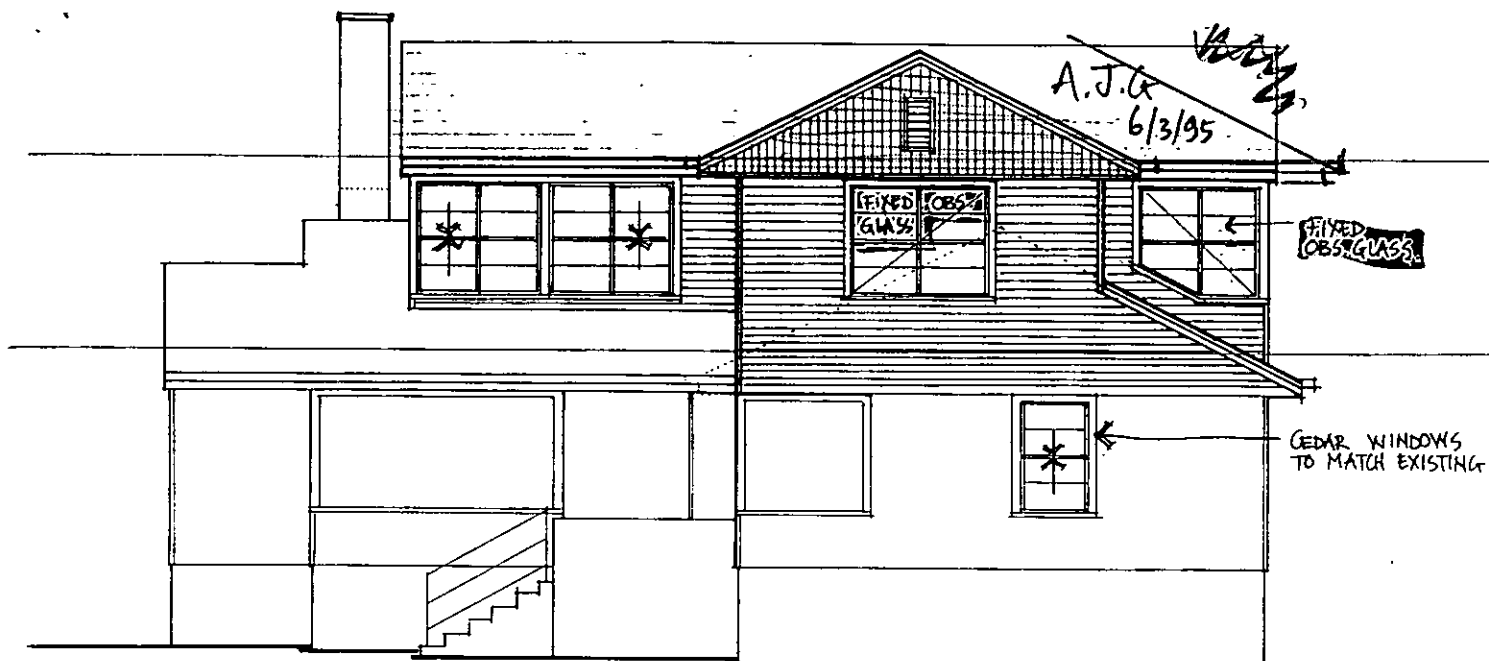

NORTH ELEVATION SCALE 1:100

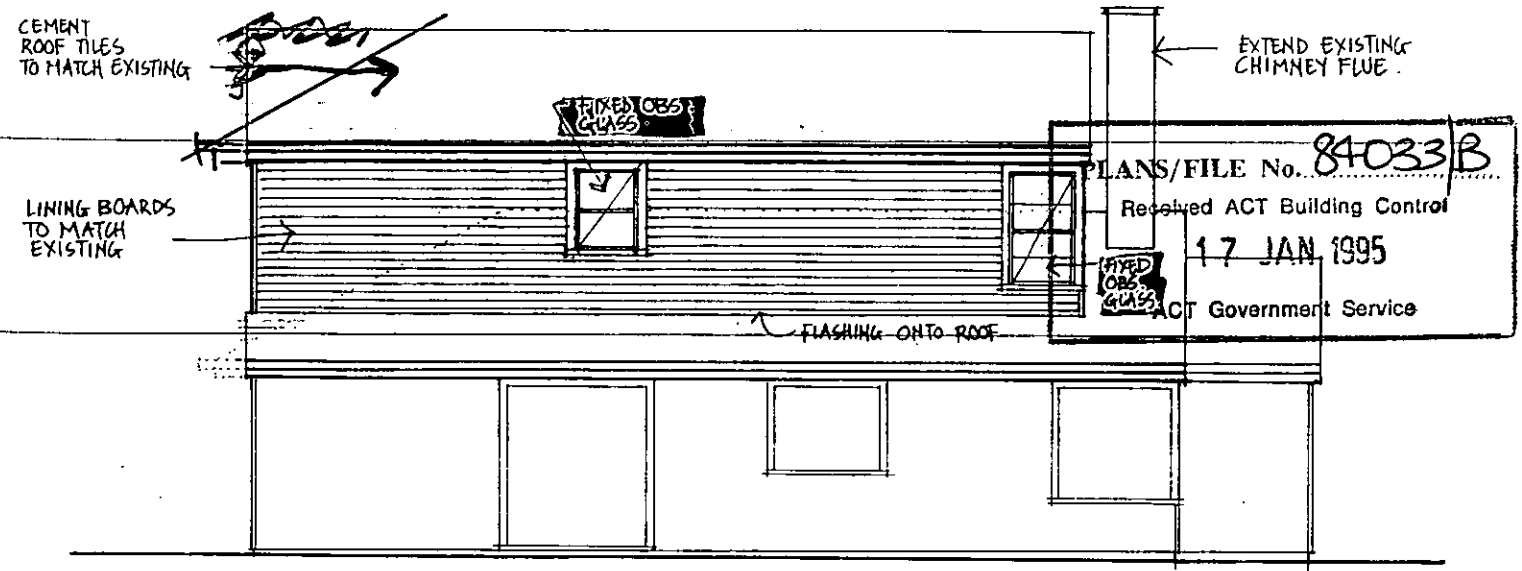

SOUTH ELEVATION SCALE 1:100

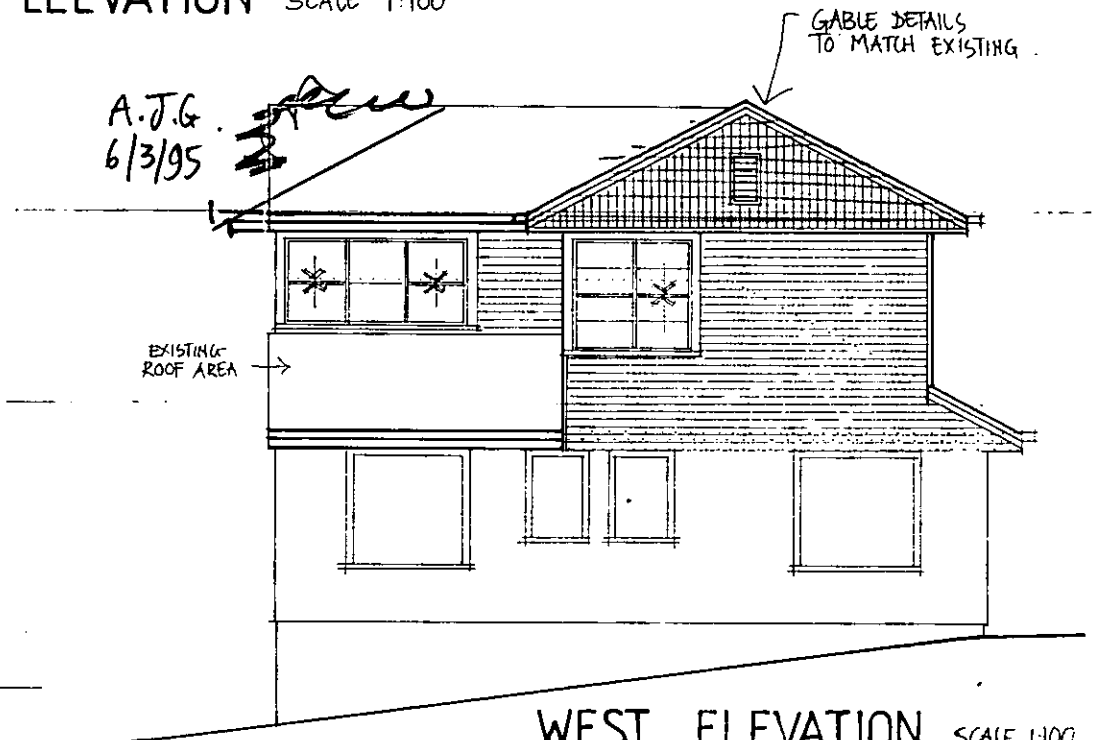

WEST ELEVATION SCALE 1:100

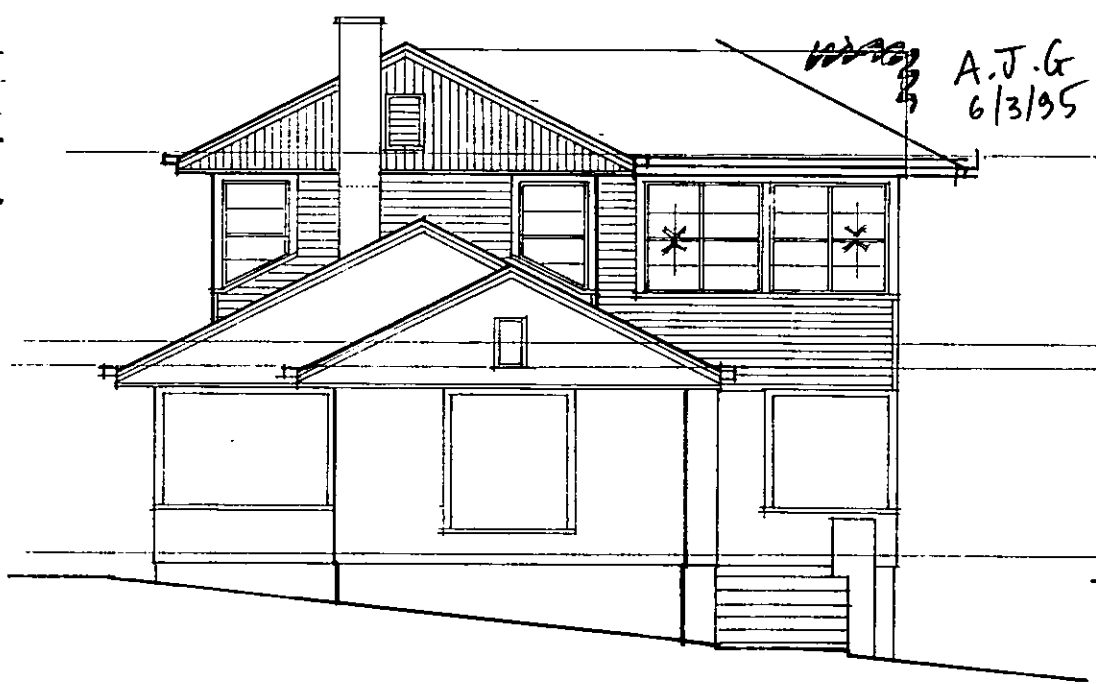

EAST ELEVATION SCALE 1:100

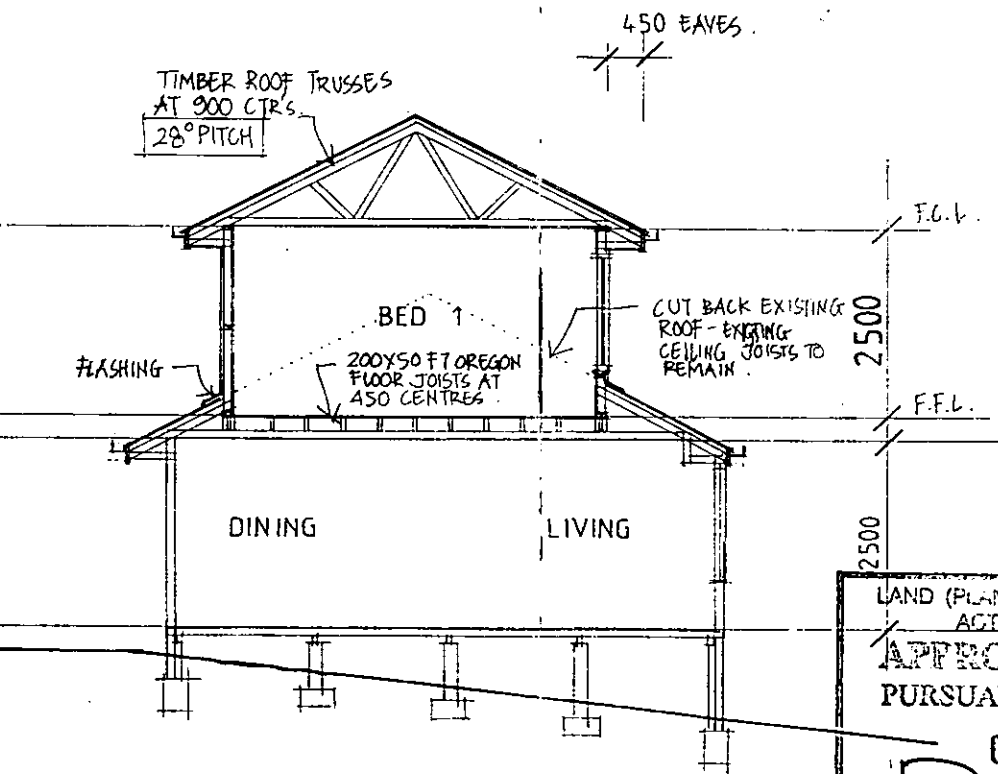

SECTION AA SCALE 1:100

LAND (PLANNING AND ENVIRONMENT) ACT 1991 (AS APPLIED)
APPROVAL GRANTED
 PURSUANT TO SECTION 230
 07 MAR 1995
 Delegate
 AUSTRALIAN CAPITAL TERRITORY PLANNING AUTHORITY

NOTES:
 ALL FRAMING IN ACCORDANCE WITH A.S. 1684 - NATIONAL TIMBER FRAMING CODE.
 UPPER FLOOR - 200x50 FT OREGON FLOOR JOISTS AT 450 CENTRES. ONTO 150 DEEP PACKERS ON EXISTING TOP PLATES
 LOADBEARING WAUWS (FS PINE) 90x45 TOP & BOTTOM PLATES (2/90x45 TOP PLATES TO TRUSS ROOF)
 90x35 STUDS AT 450 CENTRES DOUBLE STUDS TO SIDE OF OPENINGS.
 ROOF TRUSSES AT 900 CENTRES INSTALLED TO MANUFACTURERS SPECIFICATIONS.
 INSULATION: SISALATION TO EXTERNAL WAUWS WITH R 1.5 BATTS.
 R 3.5 BATTS TO FIRST FLOOR CEILINGS
 TIMBER STAIR: 190MM MAX. RISERS 250MM MIN. TREADS.

Living
 constructions pty.ltd.
 P.O. BOX 4042 KINGSTON ACT 2604 PH: 2953277
 PROPOSED ALTERATIONS FOR
 MR & MRS SECCOMBE
 14 CARMICHAEL STREET
 DEAKIN
 BLOCK 10 SECTION 19
 © COPYRIGHT. THESE DRAWINGS MUST NOT BE USED
 REPRODUCED OR COPIED WHOLLY OR IN PART WITHOUT
 THE WRITTEN PERMISSION OF LIVING CONSTRUCTIONS
 PTY. LIMITED
 DATE: 17-1-95

4/4

Jan van der Veen C.Eng M.I.Struct.E.M.I.E. (Aust)

CONSULTING STRUCTURAL ENGINEER

Unit 11, Hawker Medical Centre,
P.O. Box 38, Hawker, Canberra, A.C.T. 2614
Telephone/Fax (06) 255 1188
Mobile 018 - 626212

Jan van der Veen
M.I.E.
31 JAN. 1995

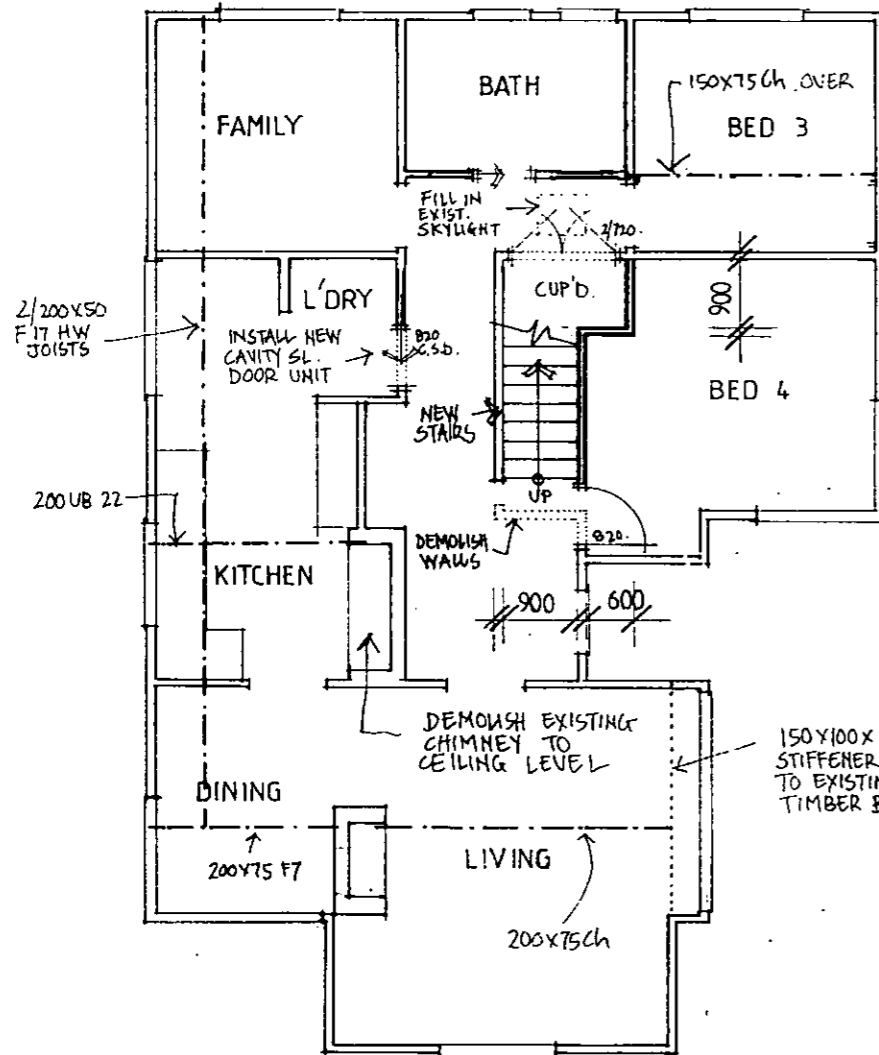

GROUND FLOOR PLAN
SCALE 1:100

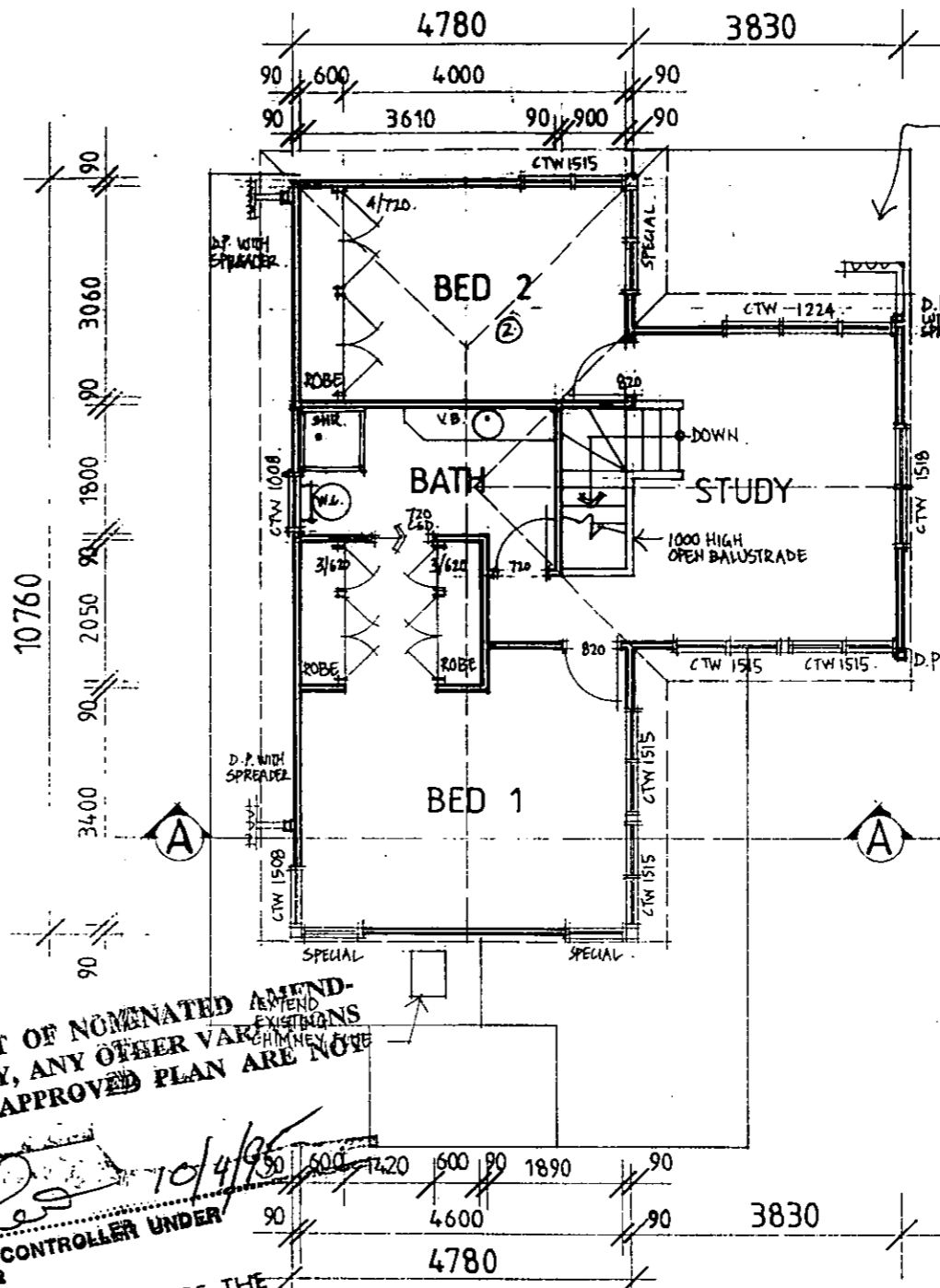

FIRST FLOOR PLAN
SCALE 1:100

APPROVED IN RESPECT OF NOMINATED AMENDMENTS No's 1 & 2 ONLY, ANY OTHER VARIATIONS TO THE ORIGINALLY APPROVED PLAN ARE NOT APPROVED.

Jan van der Veen 10/4/95
DEPUTY BUILDING CONTROLLER UNDER THE BUILDING ACT 1972

THIS APPROVAL DOES NOT SUPERSEDE THE REQUIREMENTS OF THE BUILDING CODE OF AUSTRALIA

BUILDING WORK SHALL BE CONSTRUCTED IN ACCORDANCE WITH THE APPROVED PLANS MADE ON THE PLANS AND ANY MATTERS SPECIFIED ON THE BUILDING PERMIT. THE APPROVAL OF PLANS OR THE GRANT OF A BUILDING PERMIT DOES NOT AFFECT THE OPERATION OF ANY OTHER LAW IN THE TERRITORY, NOR DOES IT AUTHORISE THE USE OF THE LAND CONTRARY TO A PROVISION, COVENANT OR CONDITION OF LEASE.

ADDITION AREA: FRST FLOOR = 68.4m²

PLANS/FILE No. 84033/c
Received ACT Building Control
- 3 APR 1995
ACT Government Service

Sir

C.T. BUILDING CONTROL
Lodged 04 APR 1995

<input type="checkbox"/> BFA	<input type="checkbox"/> Electricity
<input type="checkbox"/> Planning	<input type="checkbox"/> Water
<input type="checkbox"/> Loading	<input type="checkbox"/> Fire
<input type="checkbox"/> Traffic	<input type="checkbox"/> Environment
<input type="checkbox"/> Structural	<input type="checkbox"/> Health
<input type="checkbox"/> etc	<input type="checkbox"/> Resids Mtace

REFER TO BUILDING CONTROL

AMMENDMENDED DETAILS 7/2/95
① WINDOW TO BED 3 DELETED
② GABLE CHANGED TO HIP OVER BED 2 9/3/95

LAND (PLANNING AND ENVIRONMENT) ACT 1991 (AS APPLIED)
APPROVAL GRANTED
PURSUANT TO SECTION 230
10 APR 1995
Jan van der Veen
Deletate

AUSTRALIAN CAPITAL TERRITORY
PLANNING AUTHORITY
Living
constructions pty.ltd.

P.O. BOX 4042 KINGSTON ACT 2604 Ph: 2805560
PROPOSED ALTERATIONS FOR
MR & MRS SECCOMBE
14 CARMICHAEL STREET
DEAKIN
BLOCK 10 SECTION 19

© COPYRIGHT. THESE DRAWINGS MUST NOT BE USED REPRODUCED OR COPIED WHOLLY OR IN PART WITHOUT THE WRITTEN PERMISSION OF LIVING CONSTRUCTIONS PTY. LIMITED

DATE: 17-1-95

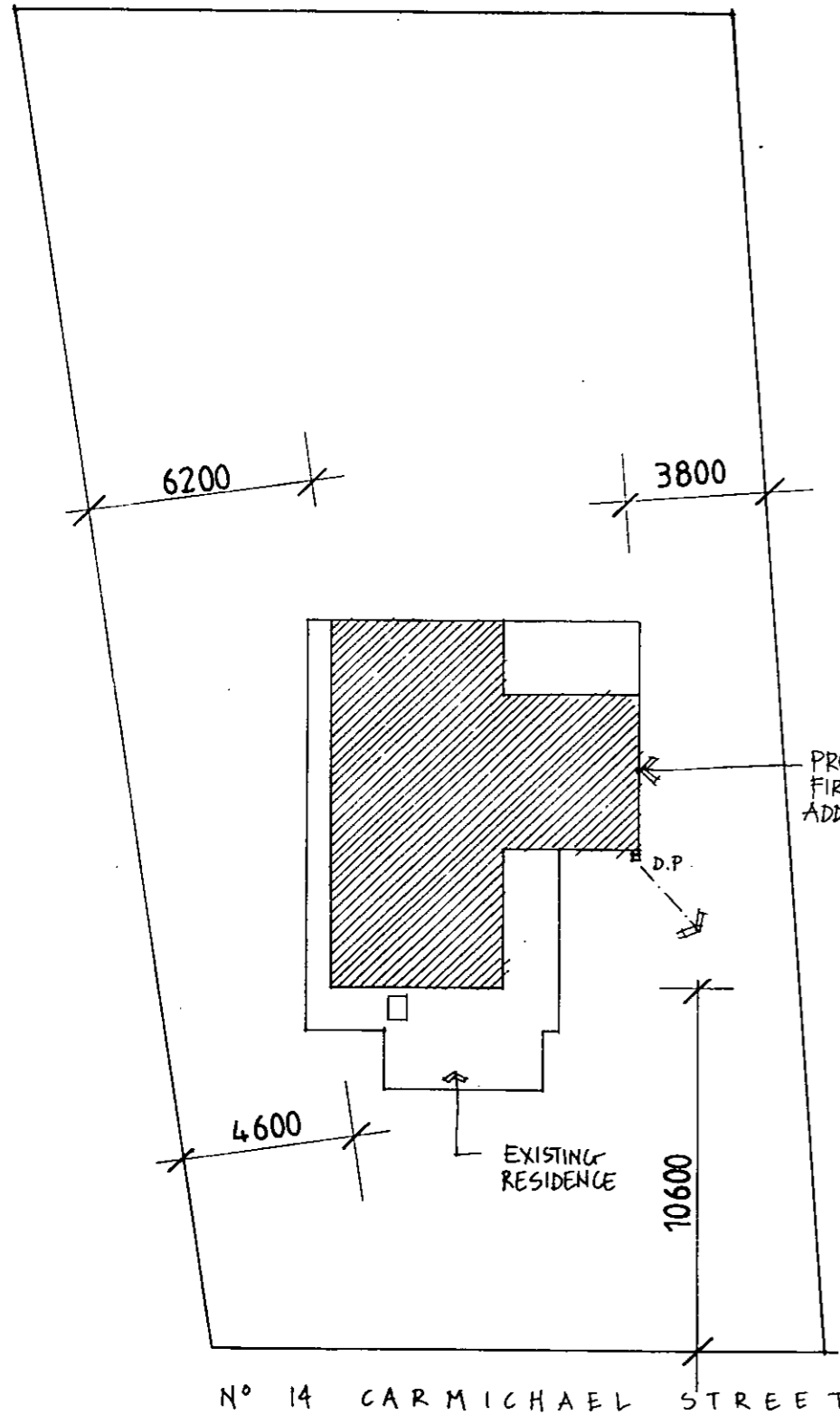

SITE PLAN SCALE 1:200.

LAND (PLANNING AND ENVIRONMENT)
ACT 1991 (AS APPLIED)
APPROVAL GRANTED
PURSUANT TO SECTION 230
10 APR 1995
A. Hargreaves
Delegate
AUSTRALIAN CAPITAL TERRITORY
PLANNING AUTHORITY

CONNECT NEW
DOWNPIPE INTO
EXISTING STORM-
WATER SYSTEM.

2/200x50
F17 HW
JOISTS

200x50 F7
OREGON FLOOR JOISTS
AT 450 CENTRES

PLANS/FILE No. 84033/C
Received ACT Building Control
DOUBLE JOIST - 3 APR 1995
ACT Government Service

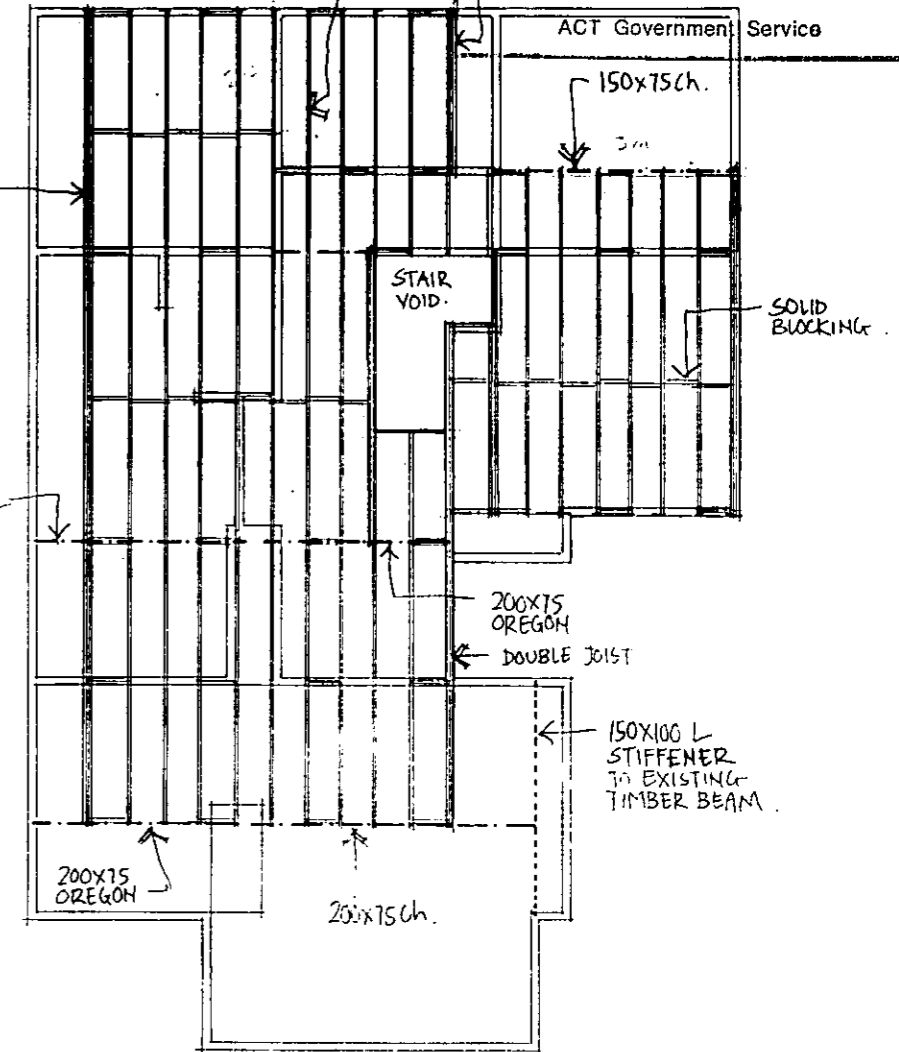

FIRST FLOOR FRAMING PLAN

Living

constructions pty.ltd.

P.O. BOX 4042 KINGSTON ACT 2604 Ph 2805560

PROPOSED ALTERATIONS FOR
MR & MRS SECCOMBE
14 CARMICHAEL STREET
DEAKIN
BLOCK 10 SECTION 19

© COPYRIGHT. THESE DRAWINGS MUST NOT BE USED
REPRODUCED OR COPIED WHOLLY OR IN PART WITHOUT
THE WRITTEN PERMISSION OF LIVING CONSTRUCTIONS
PTY. LIMITED

DATE: 17-1-95

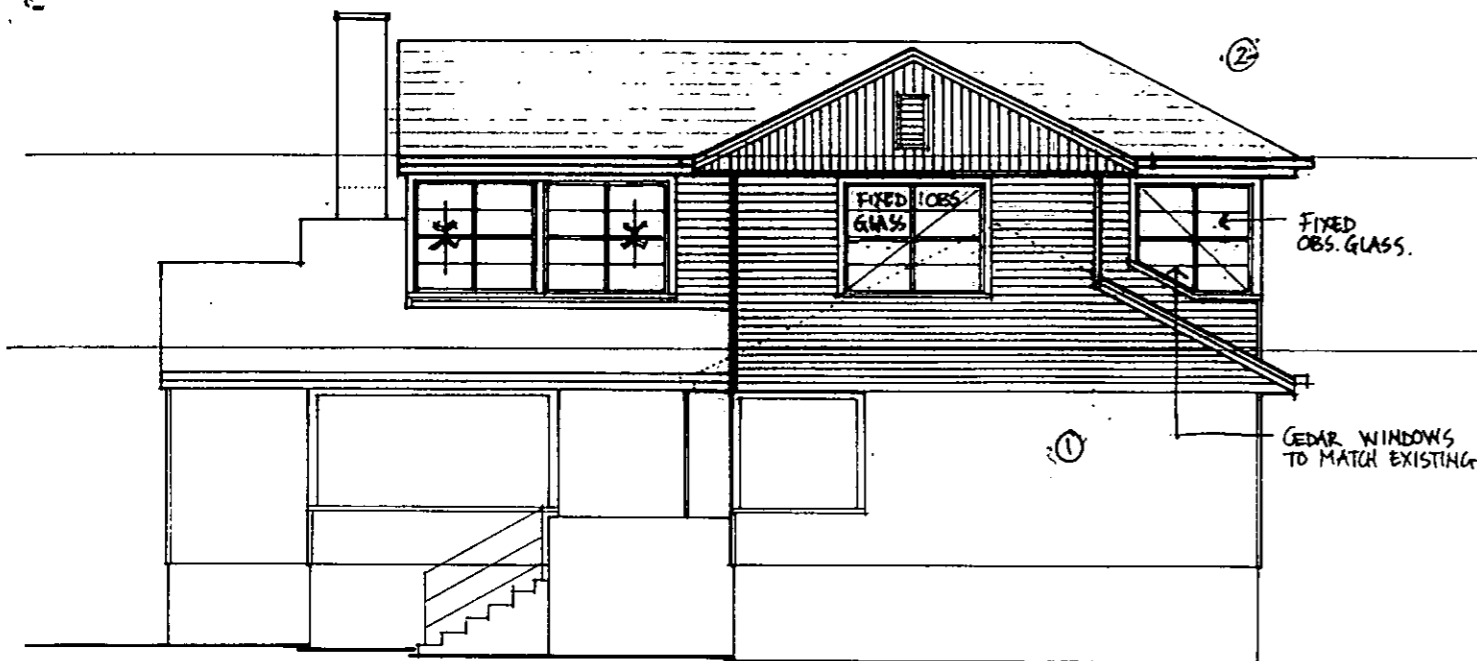

NORTH ELEVATION SCALE 1:100

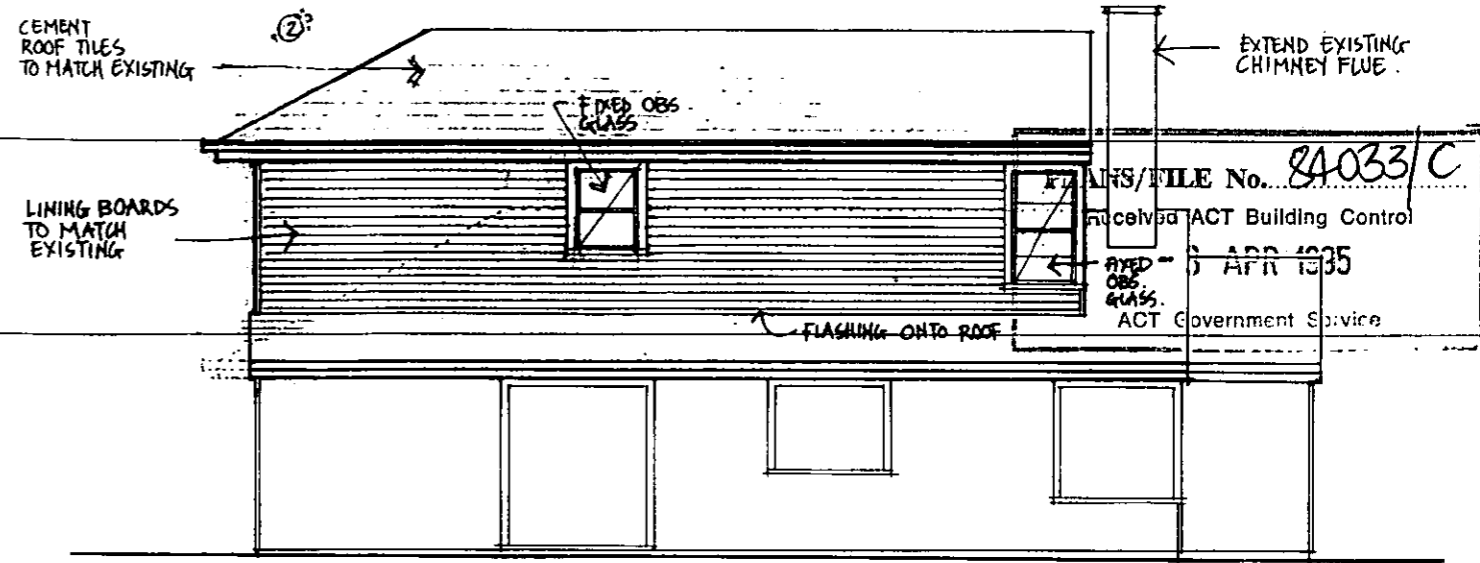

SOUTH ELEVATION SCALE 1:100

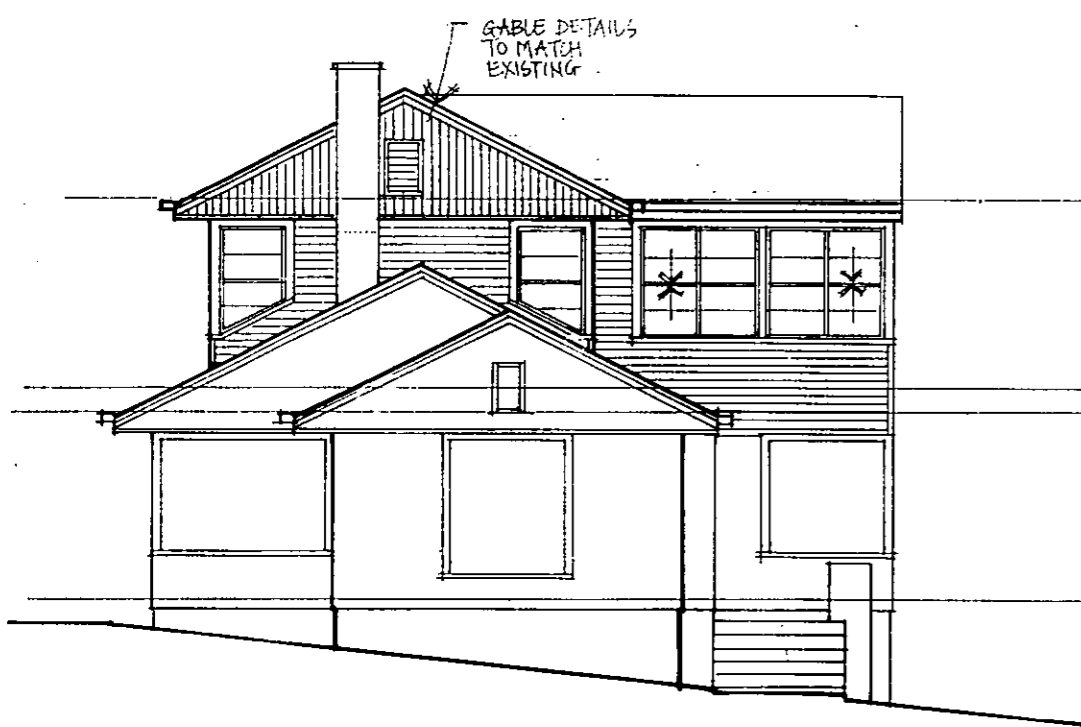

EAST ELEVATION SCALE 1:100

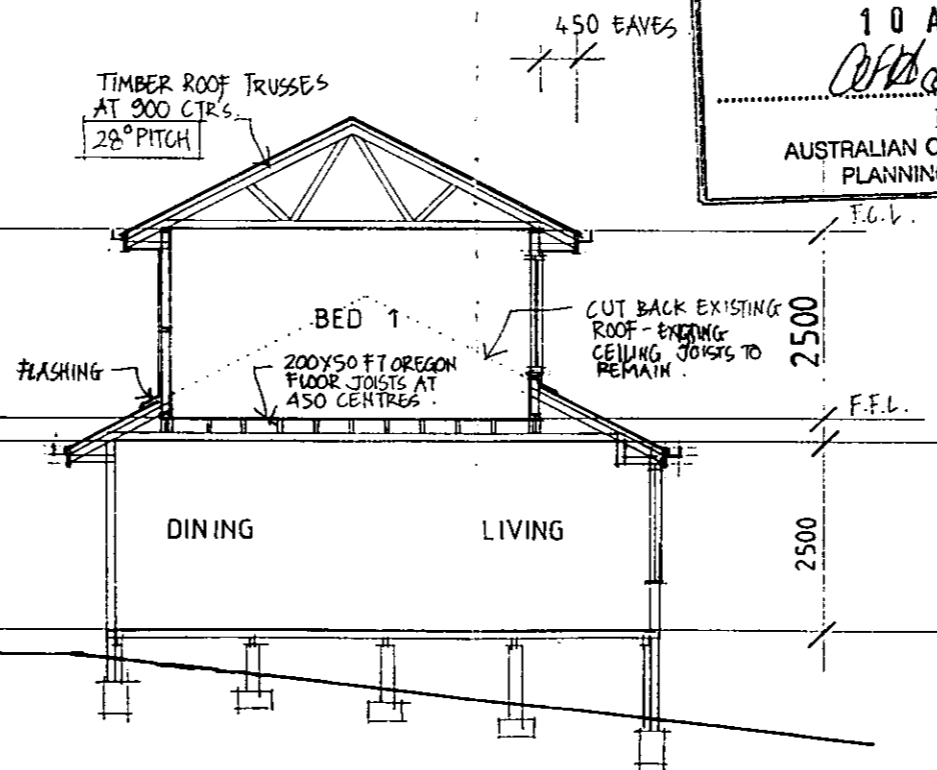

SECTION AA SCALE 1:100

LAND (PLANNING AND ENVIRONMENT)
ACT 1991 (AS APPLIED)
APPROVAL GRANTED
PURSUANT TO SECTION 230
10 APR 1995
Officer [Signature]
Delegated
EXISTING ROOF AREA
AUSTRALIAN CAPITAL TERRITORY
PLANNING AUTHORITY

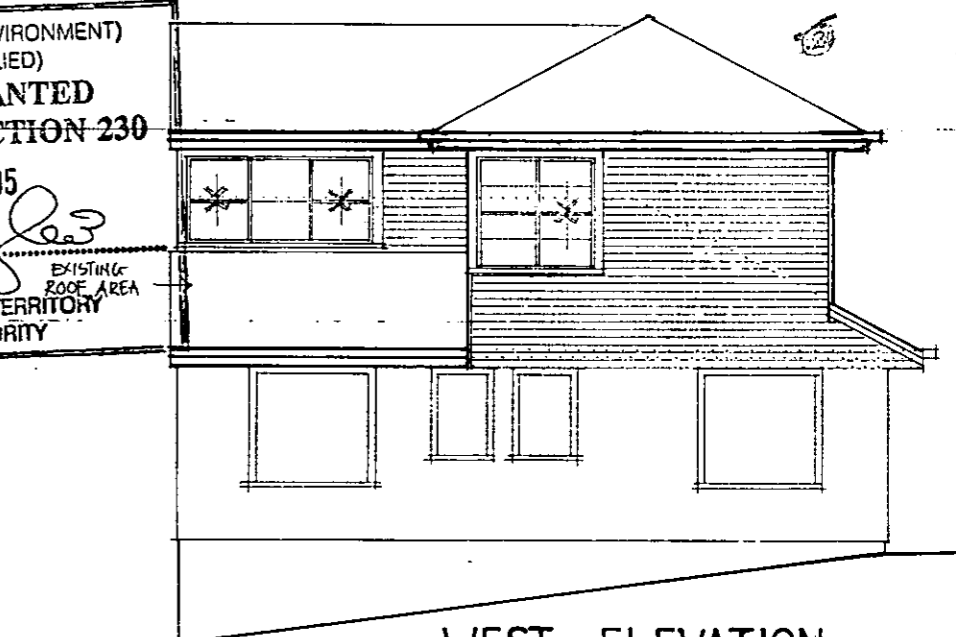

WEST ELEVATION SCALE 1:100

Living
constructions pty.ltd.

P.O. BOX 4042 KINGSTON ACT 2604 Ph: 2805560
PROPOSED ALTERATIONS FOR
MR & MRS SECCOMBE
14 CARMICHAEL STREET
DEAKIN
BLOCK 10 SECTION 19

© COPYRIGHT. THESE DRAWINGS MUST NOT BE USED
REPRODUCED OR COPIED WHOLLY OR IN PART WITHOUT
THE WRITTEN PERMISSION OF LIVING CONSTRUCTIONS
PTY. LIMITED

DATE: 17-1-95

- NOTES:
- ALL FRAMING IN ACCORDANCE WITH A.S. 1684 - NATIONAL TIMBER FRAMING CODE.
 - UPPER FLOOR - 200x50 FT OREGON FLOOR JOISTS AT 450 CENTRES. ONTO 150 DEEP PACKERS ON EXISTING TOP PLATES
 - LOADBEARING WAUWS (F5 PINE) 90x45 TOP & BOTTOM PLATES (2/90x45 TOP PLATES TO TRUSS ROOF)
 - 90x35 STUDS AT 450 CENTRES DOUBLE STUDS TO SIDE OF OPENINGS.
 - ROOF TRUSSES AT 900 CENTRES INSTALLED TO MANUFACTURERS SPECIFICATIONS.
 - INSULATION: SISALATION TO EXTERNAL WAUWS WITH R.15 BATTS.
 - R.3-5 BATTS TO FIRST FLOOR CEILINGS.
 - TIMBER STAIR: 190MM MAX. RISERS 250MM MIN. TREADS.

Jan van der Veen C.Eng M.I.Struct.E.M.I.E. (Aust)
 CONSULTING STRUCTURAL ENGINEER
 Unit 11, Hawker Medical Centre,
 P.O. Box 38, Hawker, Canberra, A.C.T. 2614
 Telephone/Fax (06) 255 1188
 Mobile 018 - 626212

Jan van der Veen
 M.I.E.
 31 JAN. 1995

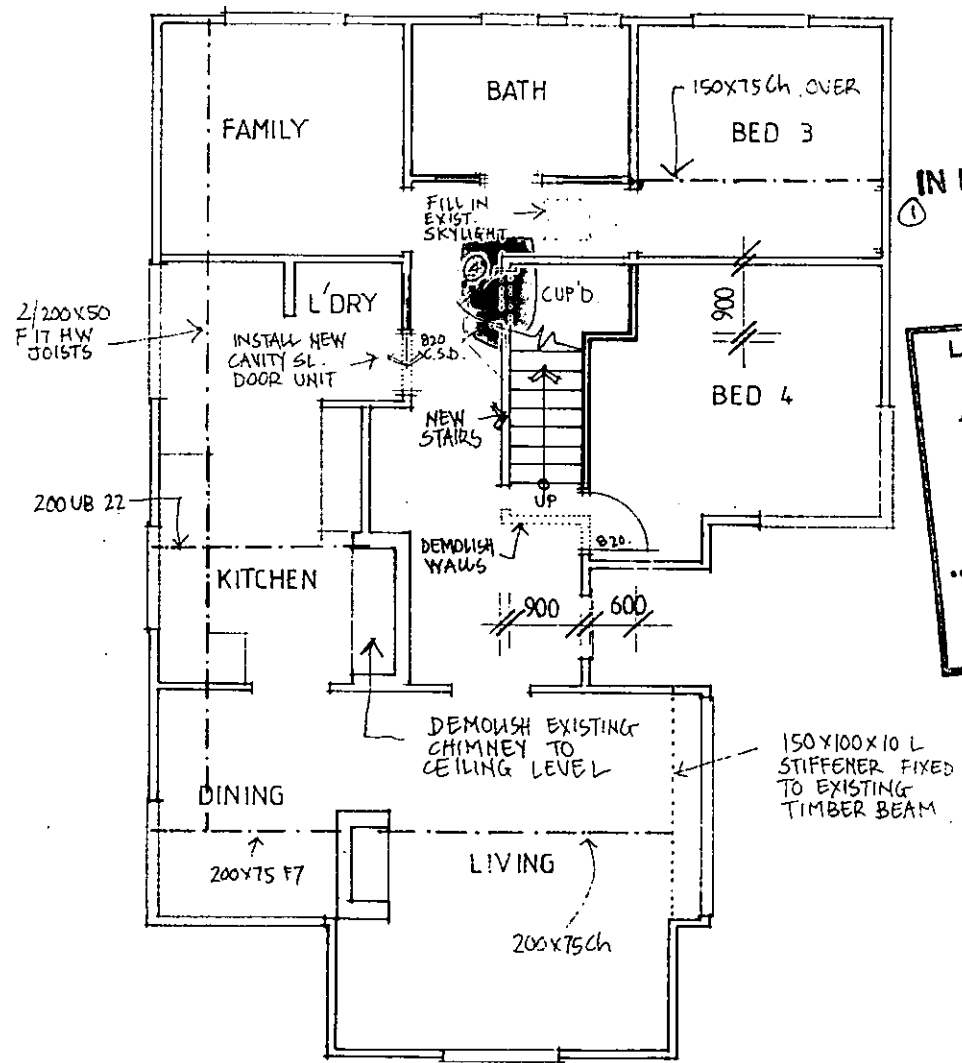

GROUND FLOOR PLAN
 SCALE 1:100

IN RESPECT OF NOMINATED AMENDMENTS ONLY

LAND (PLANNING AND ENVIRONMENT) ACT 1987 (AS APPLIED)
APPROVAL GRANTED
 PURSUANT TO SECTION 220
 03 MAY 1995
 Delegate
 AUSTRALIAN CAPITAL TERRITORY PLANNING AUTHORITY

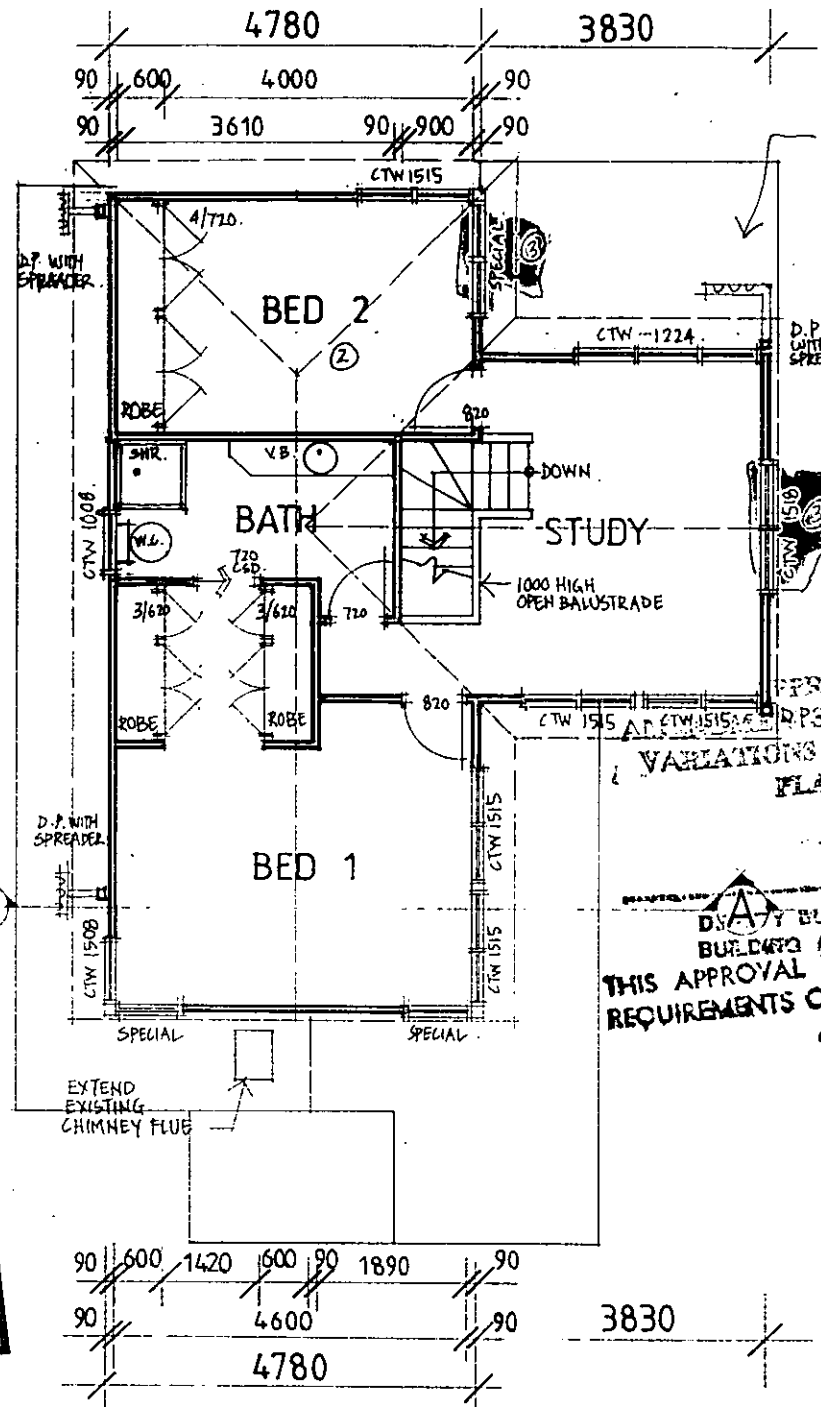

FIRST FLOOR PLAN
 SCALE 1:100

BUILDING WORK SHALL BE CONSTRUCTED IN ACCORDANCE WITH THE APPROVED PLANS, THE BUILDING CODE OF AUSTRALIA, THE NOTATIONS MADE ON THE PLANS AND ANY MATTERS SPECIFIED ON THE BUILDING PERMIT. THE APPROVAL OF PLANS OR THE GRANT OF A BUILDING PERMIT DOES NOT AFFECT THE OPERATION OF ANY OTHER LAW IN THE TERRITORY, NOR DOES IT AUTHORISE THE DEE OF THE LAND CONTRARY TO A PROVISION, CHECKED AND VERIFIED ON SITE NANT OR CONDITION OF LEASE. BEFORE COMMENCING ANY WORK.

SUB CONTRACTORS NOTE:
 ALL PLANS & SPECIFICATIONS TO BE CHECKED AND VERIFIED ON SITE NANT OR CONDITION OF LEASE. BEFORE COMMENCING ANY WORK.

ADDITION AREA: FRST FLOOR - 68.4m²

PLANS/FILE No. 84033 D
 Received ACT Building Control
 10 APR 1995
 ACT Government Service

APPROVED IN RESPECT OF NOMINATED AMENDMENTS ONLY, ANY OTHER VARIATIONS TO THE ORIGINALLY APPROVED PLAN ARE NOT APPROVED.

MAY 1995
 DELEGATE BUILDING CONTROLLER UNDER BUILDING ACT 1972
 THIS APPROVAL DOES NOT SUPERSEDE THE REQUIREMENTS OF THE BUILDING CODE OF AUSTRALIA

AMENDMENTS 7/2/95
 ① WINDOW TO BED 3 DELETED
 ② GABLE CHANGED TO HIP OVER BED 2 ONLY 9/3/95
 ③ REBRICKING TO NORTH WINDOWS WITH BED 2 STEEP UNDER STAIRS ACCESS GRATED 11/4/95

Living

constructions pty.ltd.

P.O. BOX 4042 KINGSTON ACT 2604 Ph: 2805560
PROPOSED ALTERATIONS FOR
MR & MRS SECCOMBE
14 CARMICHAEL STREET
DEAKIN
BLOCK 10 SECTION 19

© COPYRIGHT. THESE DRAWINGS MUST NOT BE USED REPRODUCED OR COPIED WHOLLY OR IN PART WITHOUT THE WRITTEN PERMISSION OF LIVING CONSTRUCTIONS PTY. LIMITED

DATE: 17-1-95

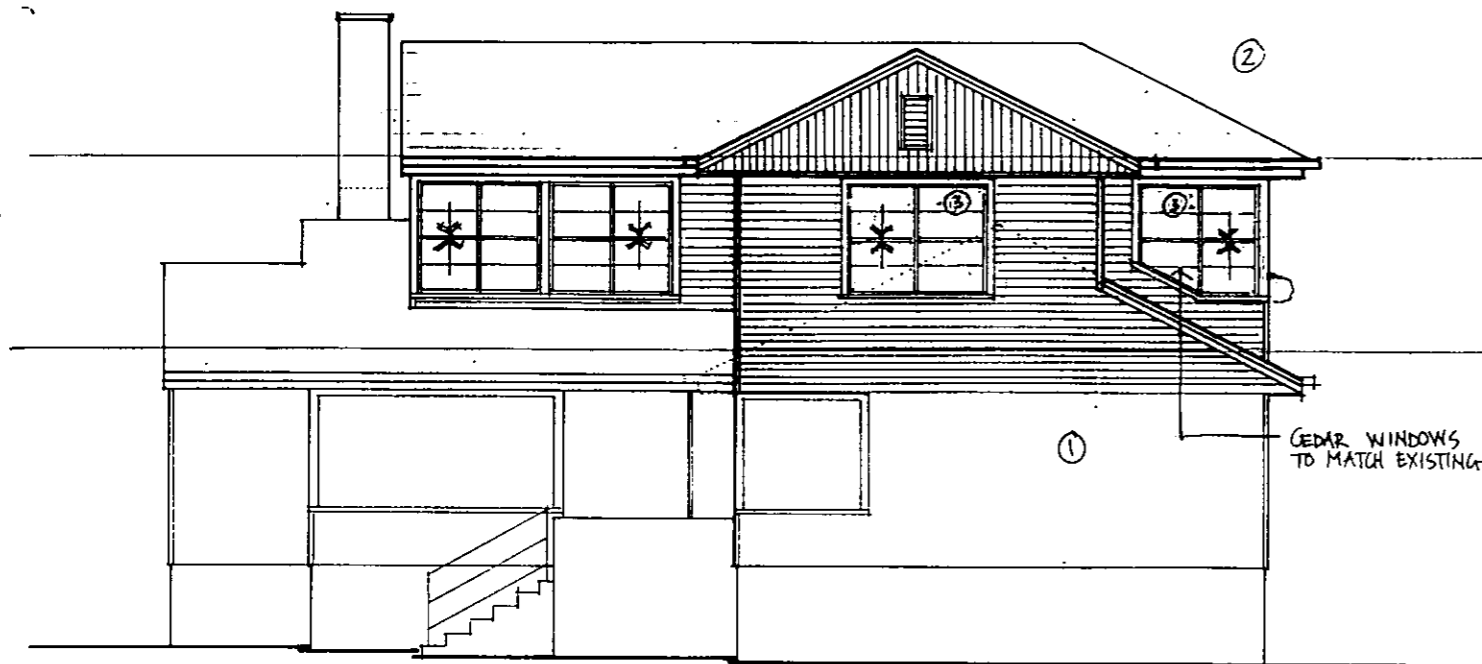

NORTH ELEVATION SCALE 1:100

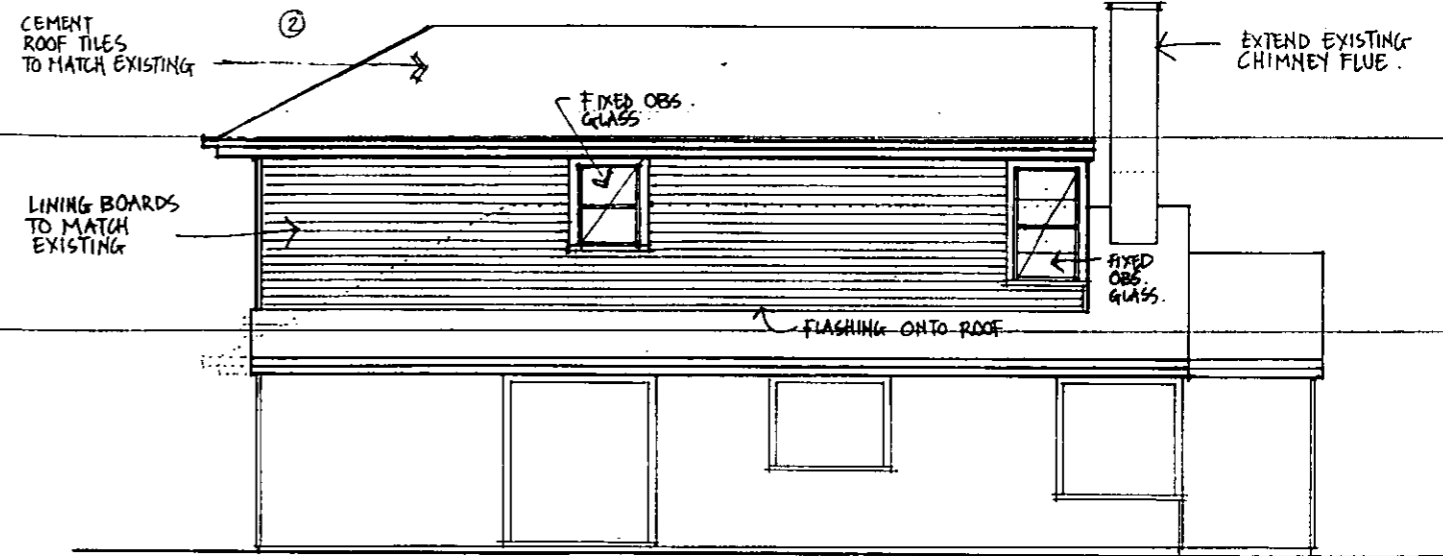

IN RESPECT OF NOMINATED AMENDMENTS ONLY SOUTH ELEVATION SCALE 1:100

PLANS/FILE No. 84033/D
 Received ACT Building Control
 10 APR 1995
 ACT Government Service

AMENDMENT:
 (3) CEDAR BLAZING IN LIEU OF OBSOLETE TO STUDY & BED 2 WINDOWS.

LAND (PLANNING AND ENVIRONMENT) ACT 1991 (AS APPLIED)
 APPROVAL GRANTED PURSUANT TO SECTION 230
 03 MAY 1995
 Delegates AUSTRALIAN CAPITAL TERRITORY PLANNING AUTHORITY

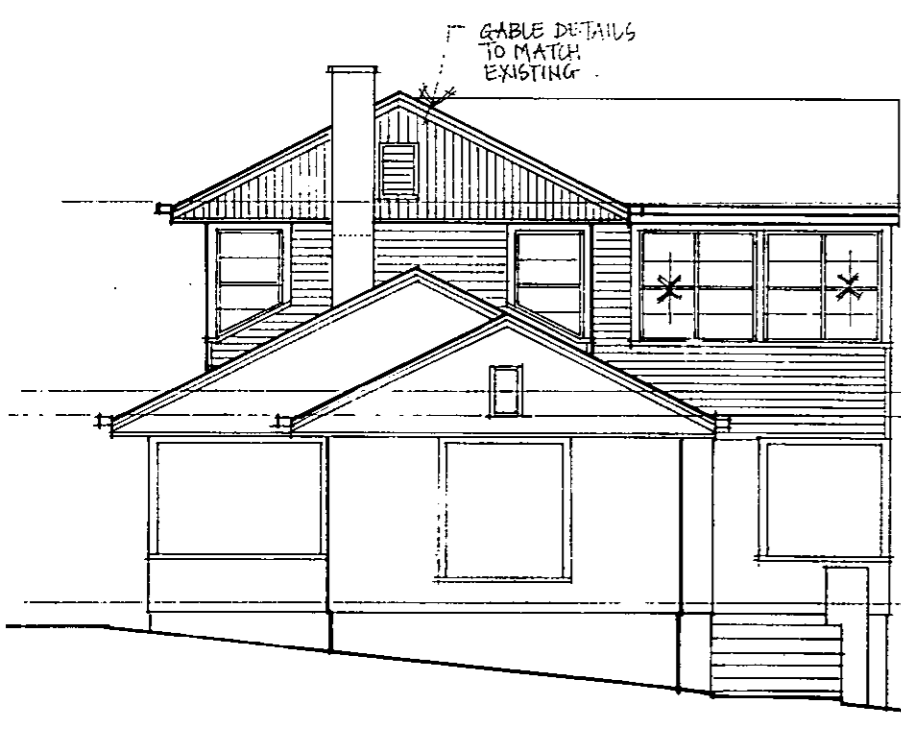

EAST ELEVATION SCALE 1:100

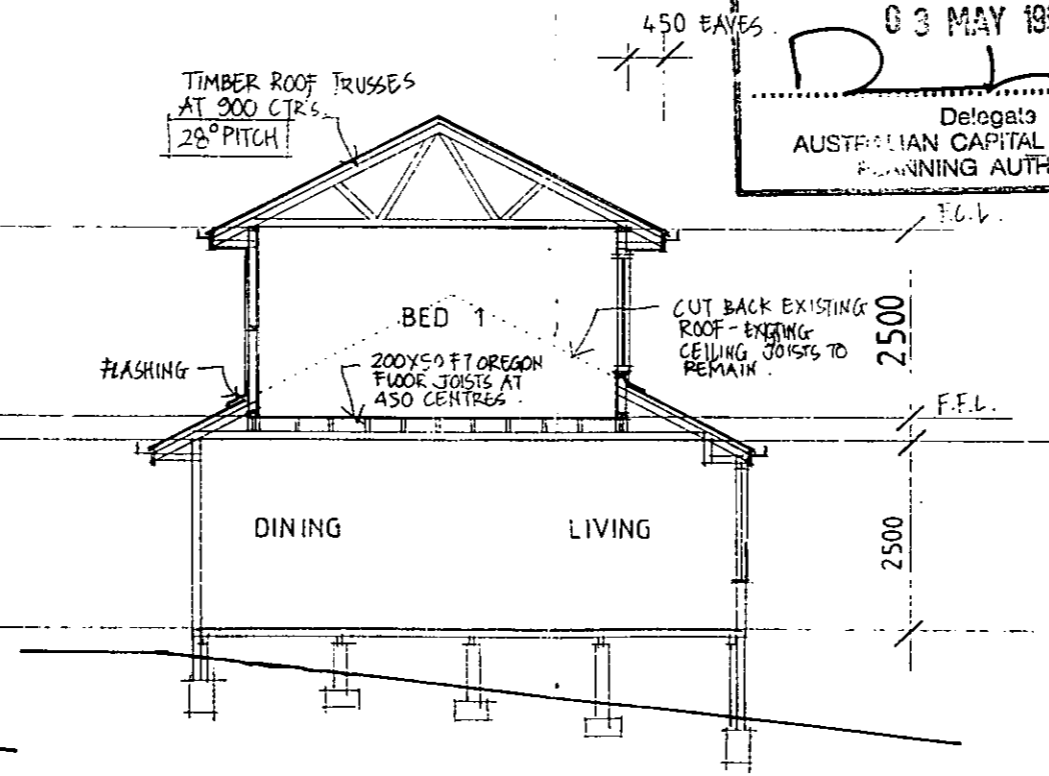

SECTION AA SCALE 1:100

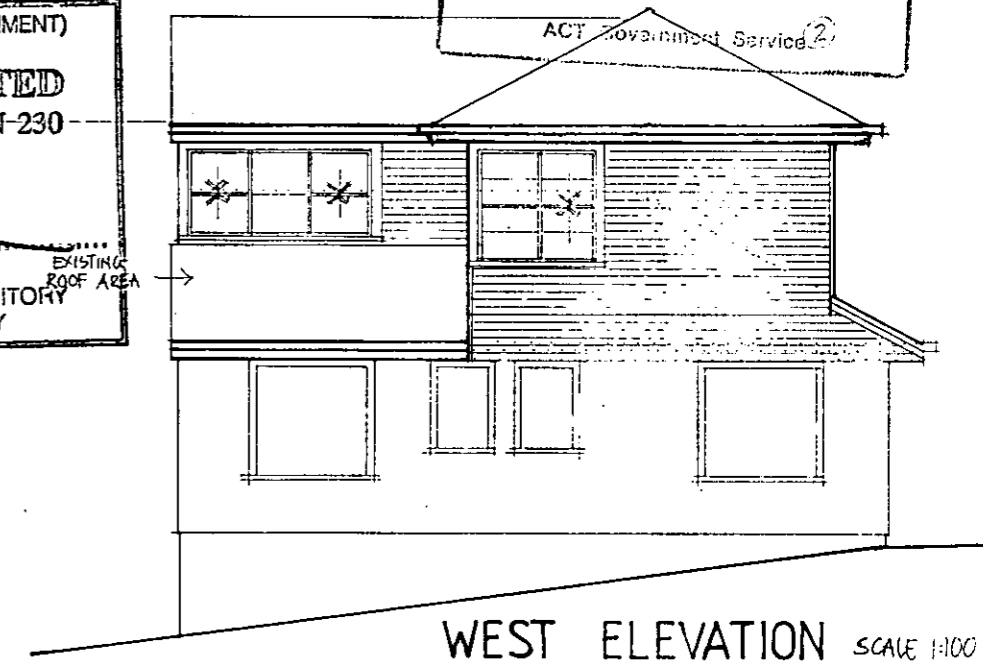

WEST ELEVATION SCALE 1:100

Living
 constructions pty.ltd.

P.O. BOX 4042 KINGSTON ACT 2604 Ph: 2805560
 PROPOSED ALTERATIONS FOR
 MR & MRS SECCOMBE
 14 CARMICHAEL STREET
 DEAKIN
 BLOCK 10 SECTION 19

© COPYRIGHT. THESE DRAWINGS MUST NOT BE USED REPRODUCED OR COPIED WHOLLY OR IN PART WITHOUT THE WRITTEN PERMISSION OF LIVING CONSTRUCTIONS PTY. LIMITED

DATE: 17-1-95

NOTES:
 ALL FRAMING IN ACCORDANCE WITH A.S. 1684 - NATIONAL TIMBER FRAMING CODE.
 UPPER FLOOR - 200X50 FT OREGON FLOOR JOISTS AT 450 CENTRES. ONTO 150 DEEP PACKERS ON EXISTING TOP PLATES
 LOADBEARING WAUWS (FS PINE) 90X45 TOP & BOTTOM PLATES (2/90X45 TOP PLATES TO TRUSS ROOF)
 90X35 STUDS AT 450 CENTRES DOUBLE STUDS TO SIDE OF OPENINGS.
 ROOF TRUSSES AT 900 CENTRES INSTALLED TO MANUFACTURERS SPECIFICATIONS.
 INSULATION: SISALATION TO EXTERNAL WAUWS WITH R 1.5 BATTS.
 R 3.5 BATTS TO FIRST FLOOR CEILINGS
 TIMBER STAIR: 190MM MAX. RISERS 250MM MIN. TREADS.

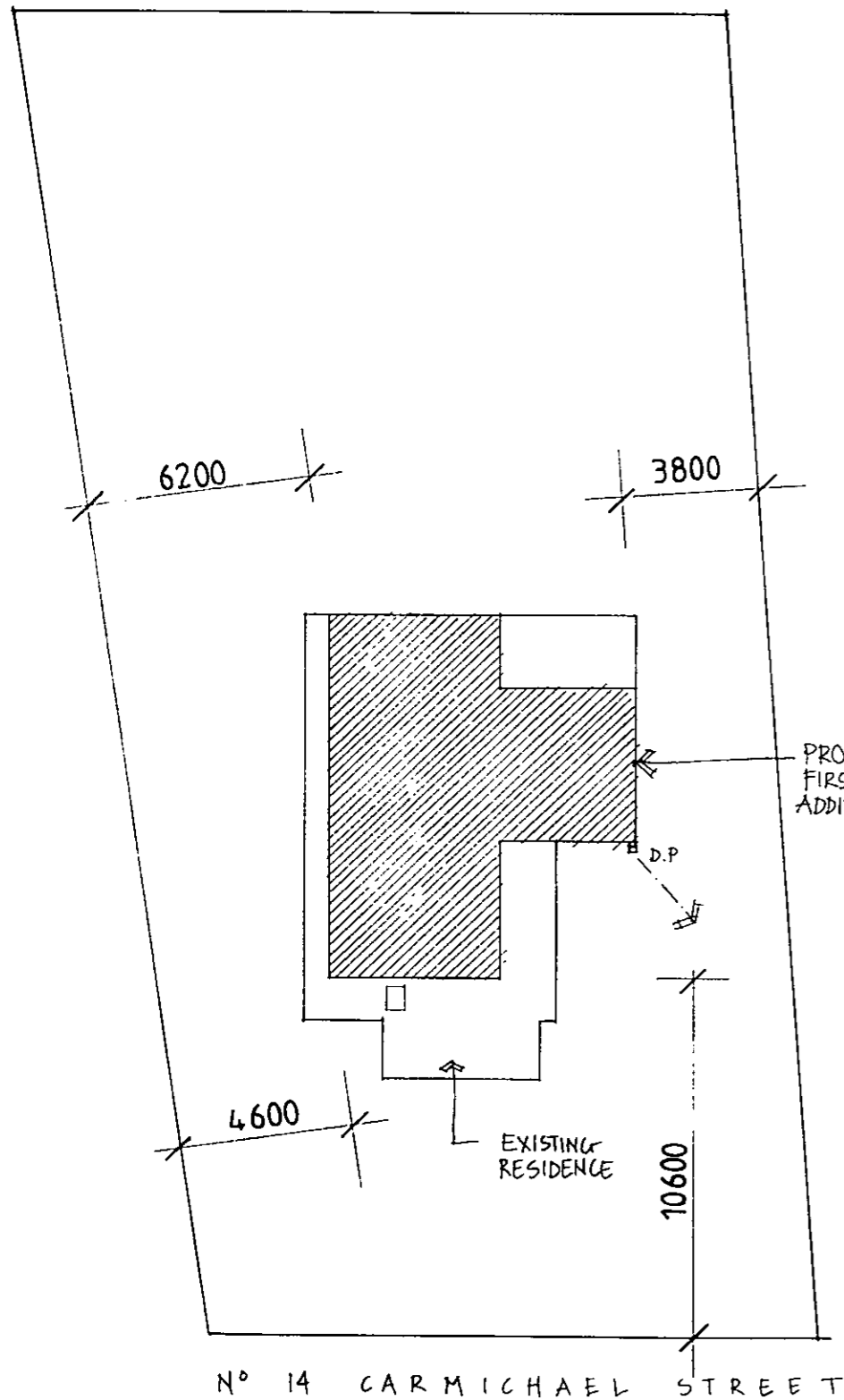

SITE PLAN SCALE 1:200.

CONNECT NEW DOWNPIPE INTO EXISTING STORM-WATER SYSTEM.

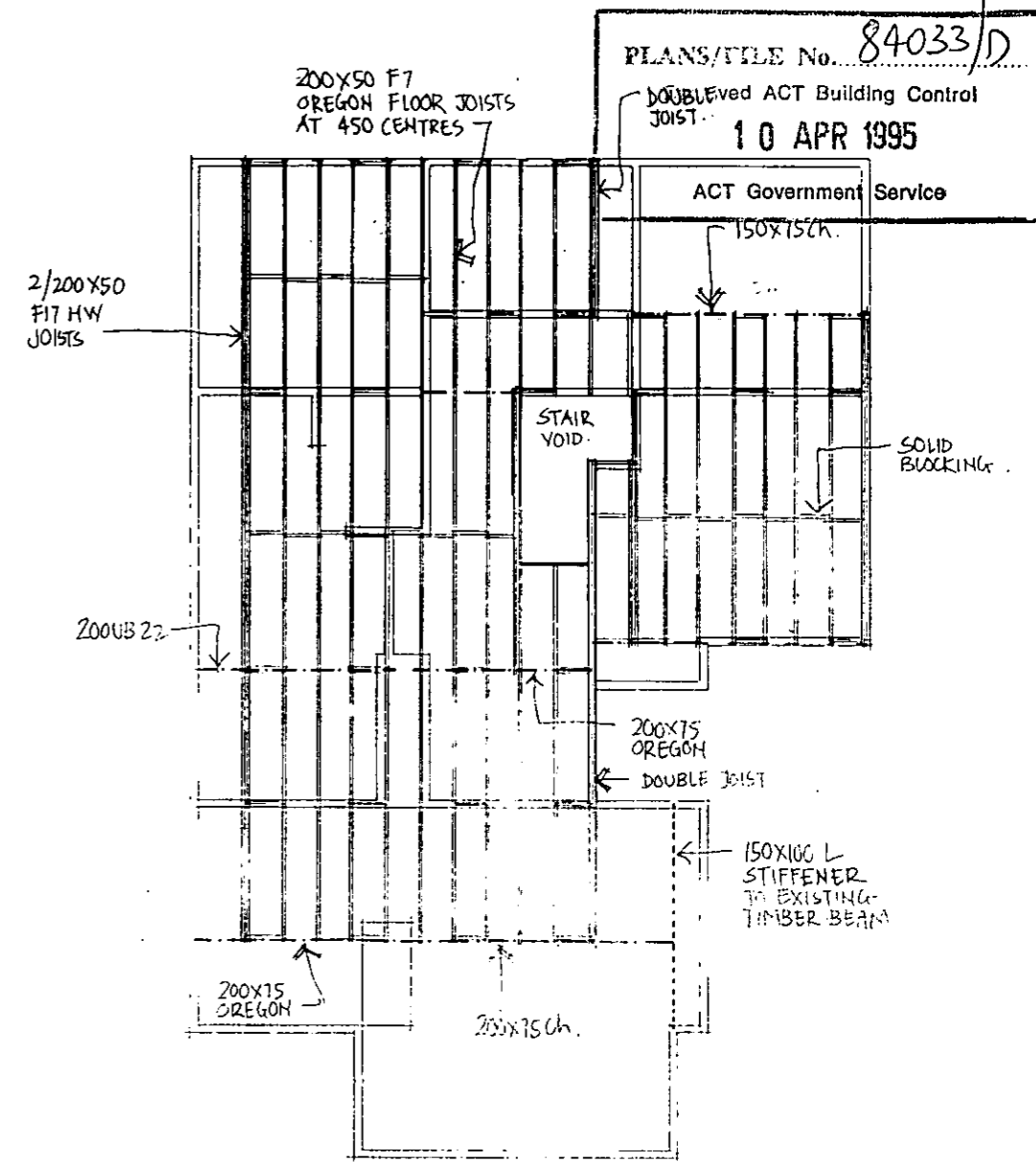

FIRST FLOOR FRAMING PLAN

PLANS/TITLE No. 84033/D
 DOUBLED ACT Building Control JOIST
 10 APR 1995
 ACT Government Service

Living

constructions pty.ltd.

P.O. BOX 4042 KINGSTON ACT 2604 Ph: 2805560
 PROPOSED ALTERATIONS FOR
 MR & MRS SECCOMBE
 14 CARMICHAEL STREET
 DEAKIN
 BLOCK 10 SECTION 19

© COPYRIGHT. THESE DRAWINGS MUST NOT BE USED REPRODUCED OR COPIED WHOLLY OR IN PART WITHOUT THE WRITTEN PERMISSION OF LIVING CONSTRUCTIONS PTY. LIMITED

DATE: 17-1-95

PART A - PROJECT DETAILS

Unit	Block	Section	Division (Suburb)	District	Jurisdiction
	10	19	DEAKIN	CANBERRA CENTRAL	Australian Capital Territory

PART B - WORKS REQUIRING BUILDING APPROVAL

Item of building work to which this Building Approval relates:

Class of Occupancy	Nature of Work	Project Item Description	Other Description	Type Of Construction	Storeys	Area (m2)	Cost of Works (\$)
1a	Additions	DA EXEMPT-RESIDENCE	Additions & Alterations	NA	1	43.00	64500.00
10a	Other	DA EXEMPT-SEE DESCRIPTION	Deck	NA	1	33.00	36300.00

The following work is exempt from development approval:

- Single residential and extensions in existing areas

PART C - CERTIFIERS DECLARATION

I declare that in issuing this building approval under section 28 of the Building Act 2004:

- I am satisfied on reasonable grounds that the plans meet each applicable approval requirement under section 29 and is not prevented from being issued under section 30 or section 30A
- I have supplied all documents as required under 3.3 Building Act 2004
- I have prepared a notice (building approval certificate) certifying what approval requirements apply to the application and why the building approval is not prevented from being issued; and
- I have given the building approval certificate to the applicant.

In performing services as a certifier in relation to the work detailed in this application I am not in breach of my entitlement to act as a certifier in accordance with the Building Act 2004.

Full Name	Address	License Number	Expiry Date
CBS RESIDENTIAL CERTIFIERS PTY LTD	1/25-35 BUCKLAND STREET MITCHELL ACT 2911	2019937	9/09/2020

Date Issued : 18/06/2020

NOTES
Utilities

DISCLAIMERS:

Tree canopies are shown as a circular representation only and may not reflect irregular canopies.

The symbols used in this plan and associated digital data do not necessarily reflect the size and orientation of the object they represent.

Boundary information is for the purpose of this plan. Further survey and marking of boundaries may be required.

Services shown hereon have been determined from visual evidence only. Prior to any demolition, excavation or construction on the site the relevant authority should be contacted to establish detailed location and depth.

Easement information has been derived from the Deposited Plan and ACTMAPI. It is recommended that a title search be carried out to investigate whether any Easements have been created by instrument and added to the title.

LEGEND

- | | |
|---------------|-------------------------------|
| SYMBOL | DESCRIPTION |
| ◻ WM | WATER METER |
| ⊕ | POWER POLE |
| ⊕ | GAS |
| * | DENOTES STONE RETAINING WALL |
| ▲ | DENOTES TIMBER RETAINING WALL |
| ⊕ | DENOTES BASE BRICK |
| — | BUILDING LINE IS WEATHERBOARD |

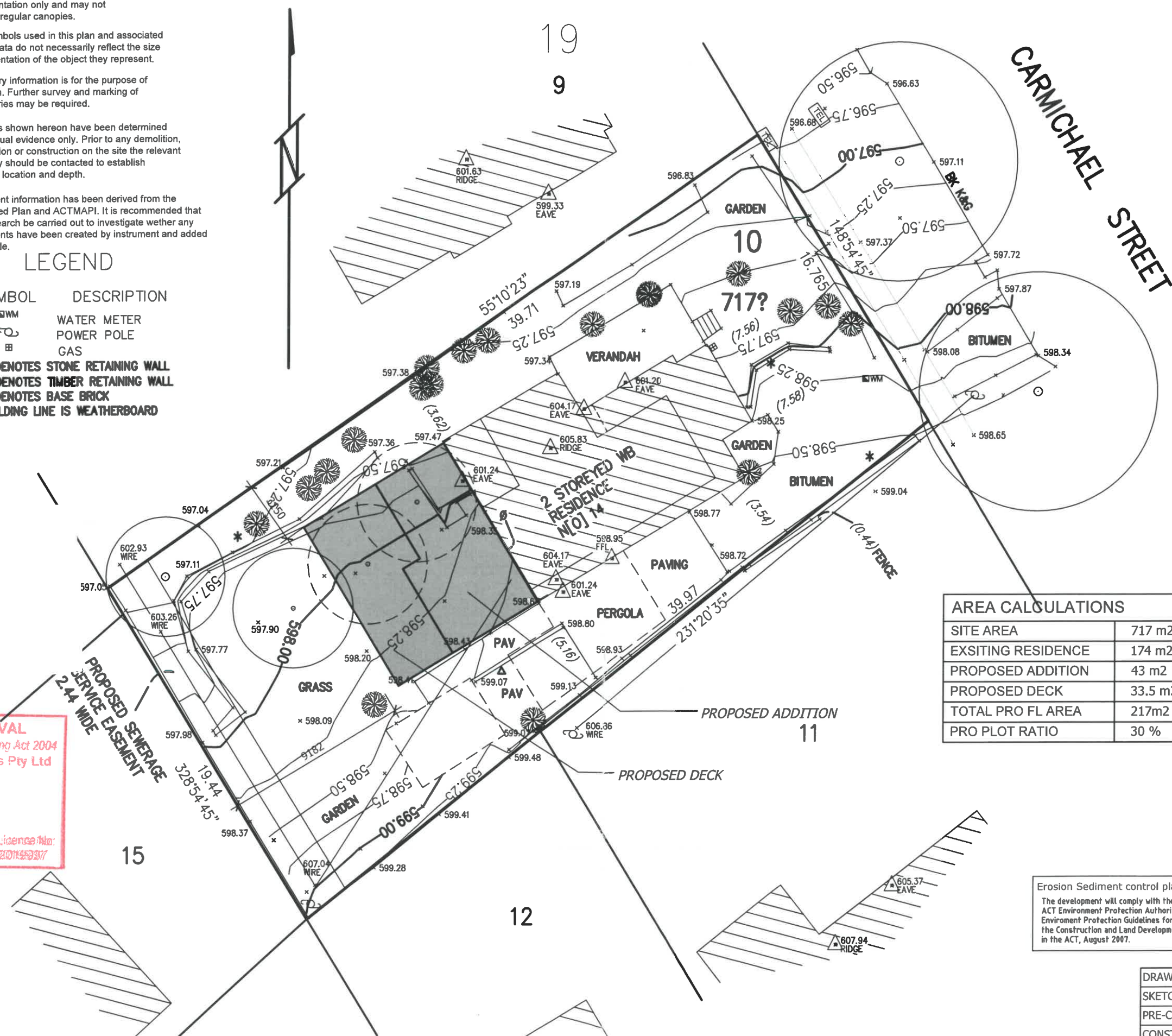

AREA CALCULATIONS	
SITE AREA	717 m2
EXISTING RESIDENCE	174 m2
PROPOSED ADDITION	43 m2
PROPOSED DECK	33.5 m2
TOTAL PRO FL AREA	217m2
PRO PLOT RATIO	30 %

BUILDING APPROVAL
 Issued under section 28 of the Building Act 2004
 CBS Residential Builders Pty Ltd
18 JUN 2020
 Licence No: 2014937

Erosion Sediment control plan
 The development will comply with the ACT Environment Protection Authority Environment Protection Guidelines for the Construction and Land Development in the ACT, August 2007.

PROSTYLE
 creating new standards
 building better lifestyles...
 PROSTYLE BUILDING GROUP
 PO BOX 267 WODEN ACT 2606
 PH 02 6282 0770 FAX 02 6282 1067
 51 TOWNSEND STREET PHILLIP ACT 2606

Project:
ALTERATIONS & EXTENSIONS
 for:
MANN
 Block:
10
 Section:
19
 Suburb:
DEAKIN
 Date:
14.05.20
 Drawing title
SITE PLAN

Drawn
C.R.B.
 Scale:
1:200
 Job number:
52522
 Drawing number:
A01

DRAWINGS	SIGNED	DATE	VERS
SKETCH			
PRE-CONTRACT			
CONSTRUCTION			

LIGHTING TO COMPLY

- ① DEMOLISH EXISTING WALL
- ② REMOVE PART WALL FOR NEW WINDOW
- ③ REMOVE EXISTING DOORS
- ④ REMOVE EXISTING PERGOLA & SHED
- ⑤ REMOVE EXISTING TIMBER BALUSTRADE

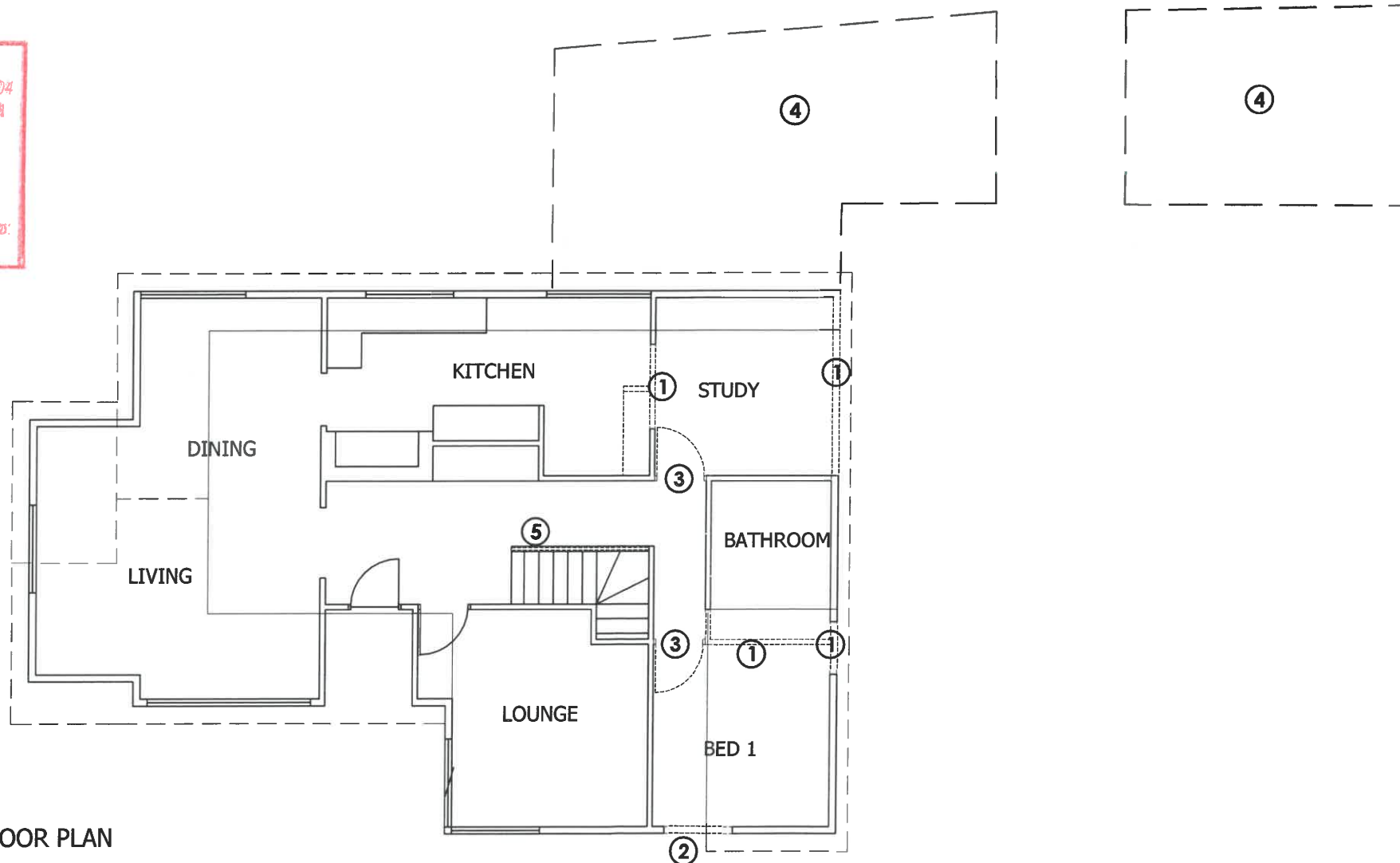

GROUND FLOOR PLAN

PROSTYLE
 building better lifestyles...
 creating new standards

PH 02 6282 0770 FAX 02 6282 1067
 51 TOWNSHEND STREET PHILLIP ACT 2606

PROSTYLE BUILDING GROUP
 PO BOX 267 WODEN ACT 2606

Project:
ALTERATIONS & EXTENSIONS

for:
MANN
 Block:
10
 Section:
19
 Suburb:
DEAKIN

Date:
14.05.20

Drawing title
DEMOLITION PLAN

Drawn
C.R.B.
 Scale:
1:100
 Job number:
52522

Drawing number:
A02



Copyright

DRAWINGS	SIGNED	DATE	VERS
SKETCH			
PRE-CONTRACT			
CONSTRUCTION			

LIGHTING TO COMPLY WITH CLAUSE 3.12.5.5 OF THE NCC

INSULATION
EXTERNAL WALLS R2.0
CEILING R5.0

Ⓢ SMOKE DETECTOR

STAIR NOSING STRIP SLIP RESISTANCE CLASSIFICATION - INDOOR P3 ANS OUTDOOR P4

WINDOW DETAILS
MANUFACTURER - VIEWCO
TYPE- AWNING & FIXED
U VALUE 4.2 & 4.3
SHGC .55



GROUND FLOOR PLAN

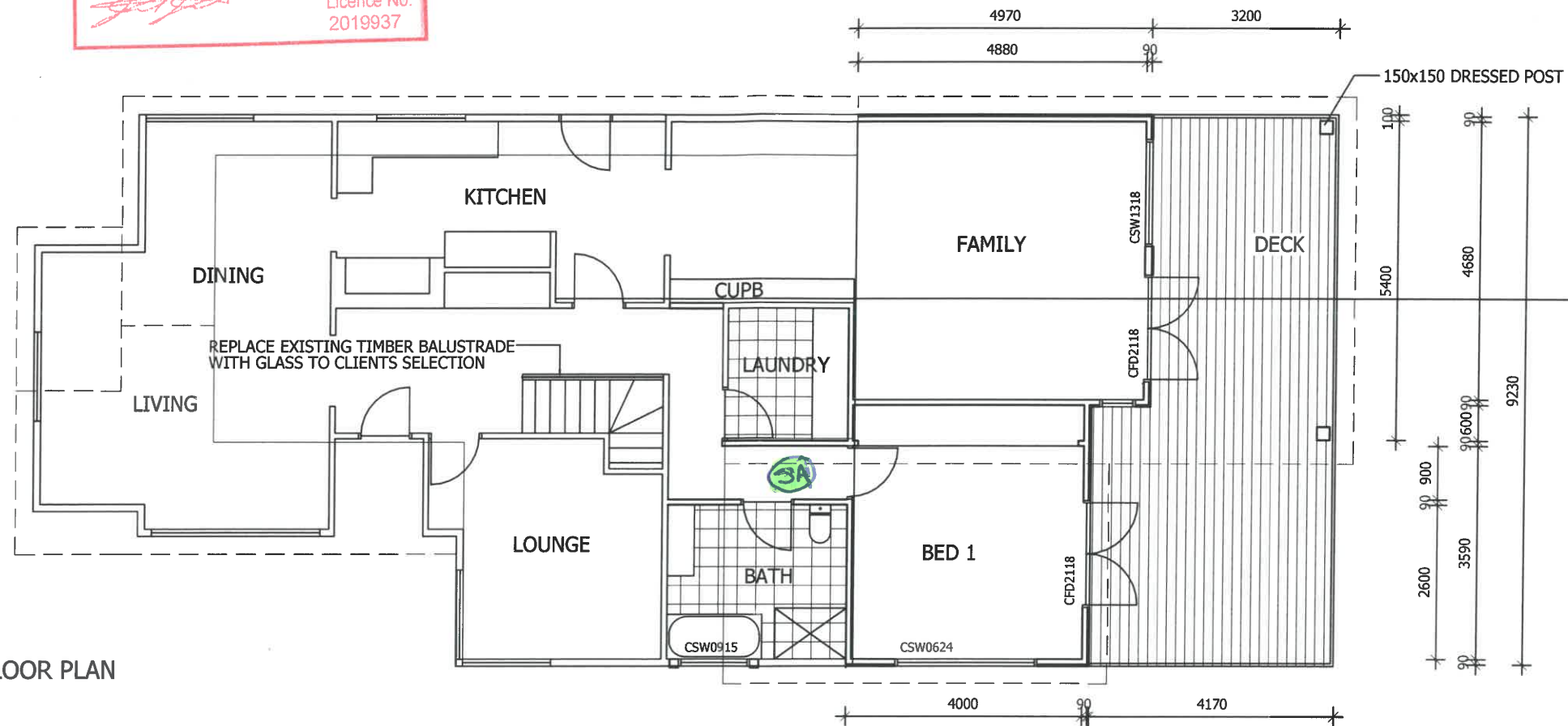

FIRST FLOOR PLAN

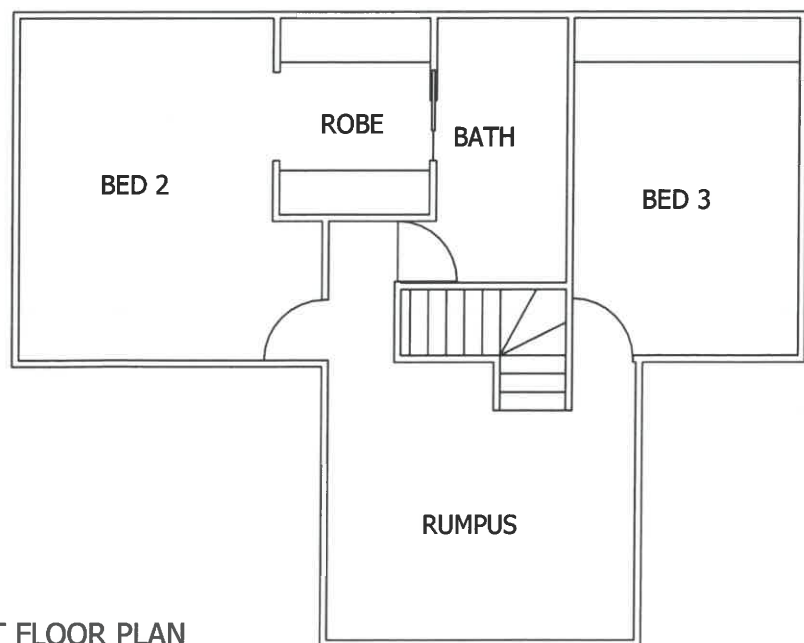

AREA CALCULATIONS	
SITE AREA	717 m2
EXISTING RESIDENCE	174 m2
PROPOSED ADDITION	43 m2
PROPOSED DECK	33.5 m2
TOTAL PRO FL AREA	217m2
PRO PLOT RATIO	30 %



PROSTYLE BUILDING GROUP
PO BOX 267 WODEN ACT 2606
PH 02 6282 0770 FAX 02 6282 1067
51 TOWNSHEND STREET PHILLIP ACT 2606

Project:
ALTERATIONS & EXTENSIONS
for:
MANN
Block:
10
Section:
19
Suburb:
DEAKIN
Date:
14.05.20
Drawing title
PROPOSED FLOOR PLAN

Drawn
C.R.B.
Scale:
1:100
Job number:
52522
Drawing number:
A03



Copyright

DRAWINGS	SIGNED	DATE	VERS
SKETCH			
PRE-CONTRACT			
CONSTRUCTION			

Project:
ALTERATIONS & EXTENSIONS

for:
MANN
 Block:
10
 Section:
19
 Suburb:
DEAKIN
 Date:
14.05.20

Drawing title
PROPOSED ELEVATIONS

Drawn
C.R.B.
 Scale:
1:100
 Job number:
52522
 Drawing number:
A04

Copyright

DRAWINGS	SIGNED	DATE	VERS
SKETCH			
PRE-CONTRACT			
CONSTRUCTION			

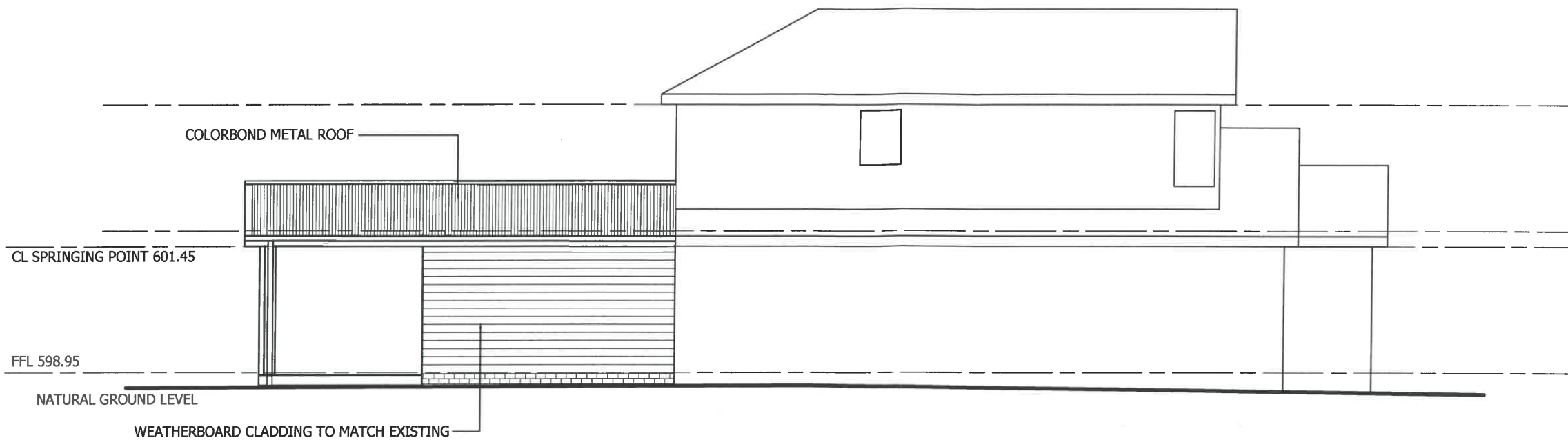

SOUTH EAST ELEVATIONS



SOUTH WEST ELEVATIONS

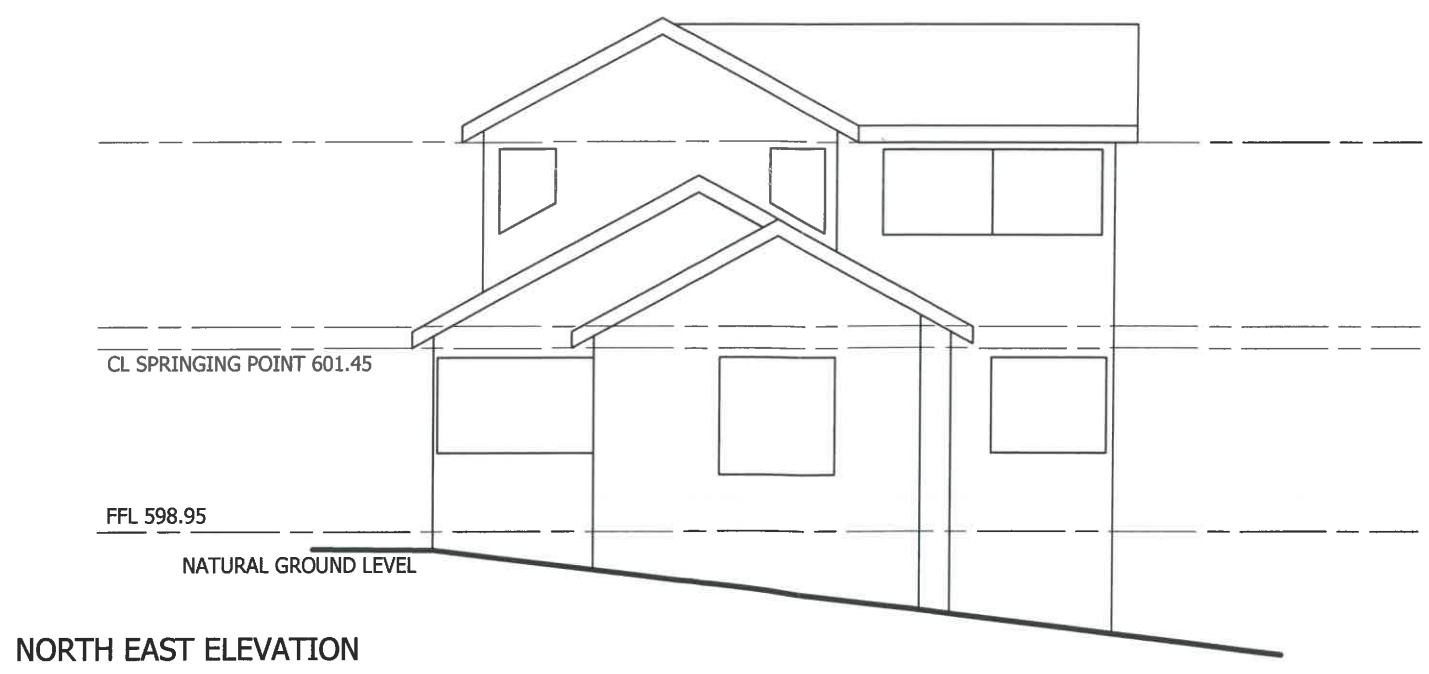
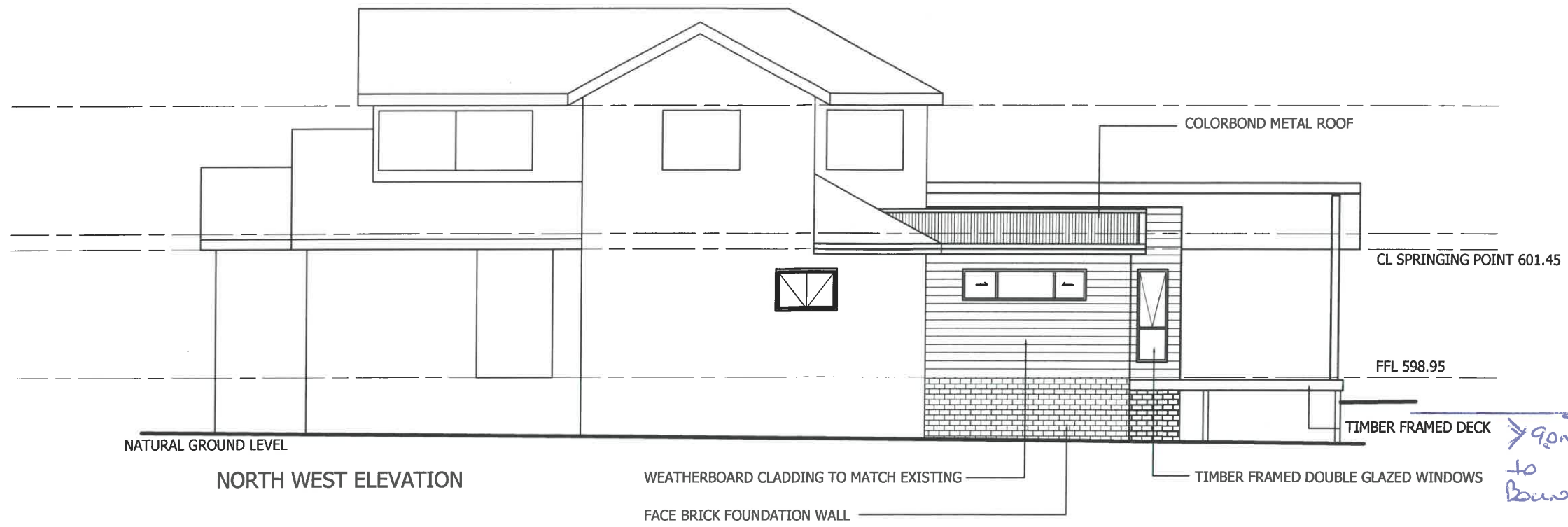

PROSTYLE
creating new standards
building better lifestyles...

PH 02 6282 0770 FAX 02 6282 1067
 51 TOWNSEND STREET PHILLIP ACT 2606
PROSTYLE BUILDING GROUP
 PO BOX 267 WODEN ACT 2606

Project:
ALTERATIONS & EXTENSIONS
 for:
MANN
 Block:
10
 Section:
19
 Suburb:
DEAKIN
 Date:
14.05.20
 Drawing title
PROPOSED ELEVATIONS
 Drawn
C.R.B.
 Scale:
1:100
 Job number:
52522
 Drawing number:
A05

BUILDING APPROVAL
 Issued under section 28 of the Building Act 2004
 CBS Residential Certifiers Pty Ltd
18 JUN 2020
 Licence No:
 2019937

Copyright

DRAWINGS	SIGNED	DATE	VERS
SKETCH			
PRE-CONTRACT			
CONSTRUCTION			

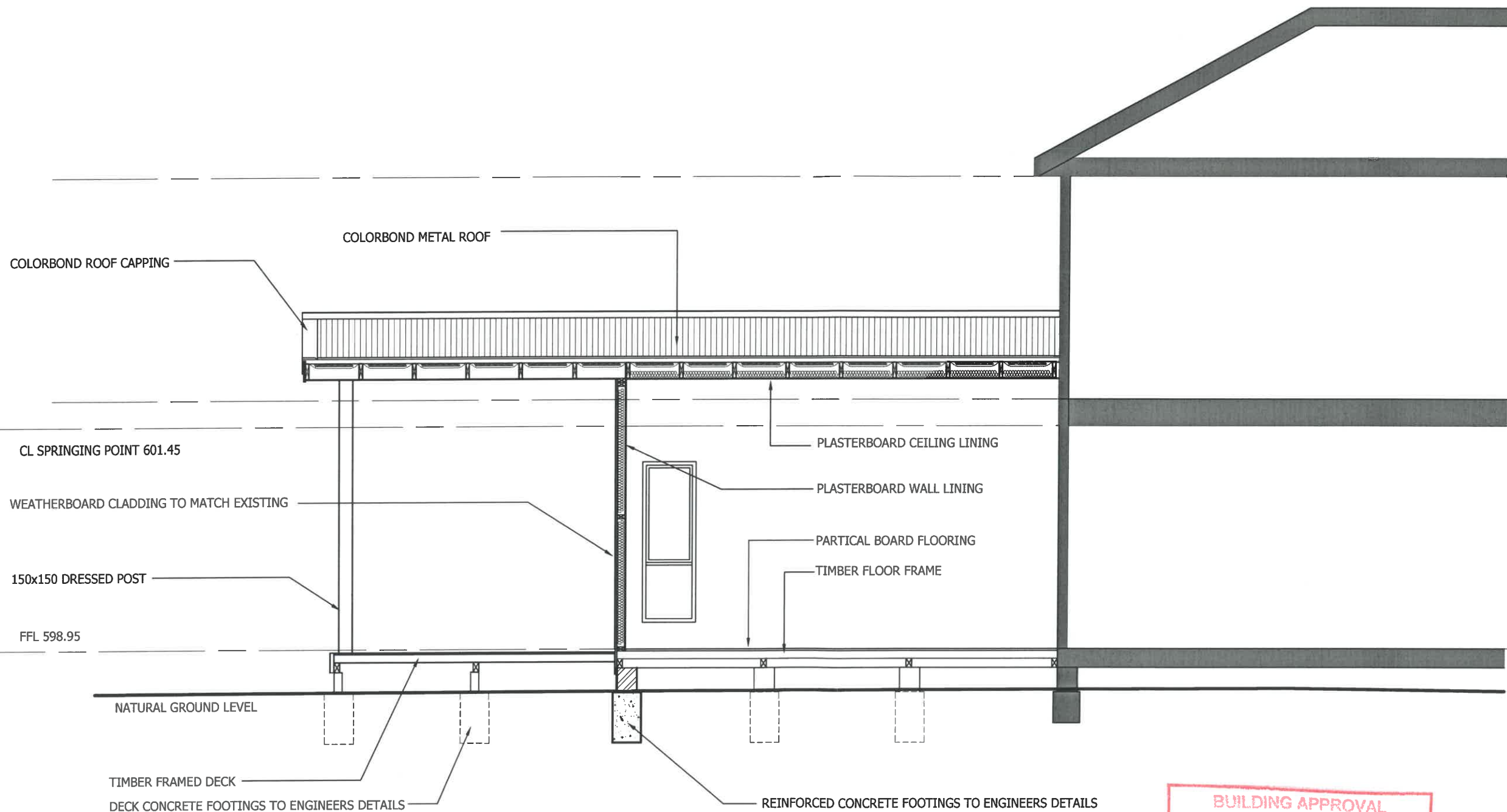

SECTION A-A

Project:
ALTERATIONS & EXTENSIONS

for:
MANN
 Block:
10
 Section:
19
 Suburb:
DEAKIN
 Date:
20.05.20

Drawing title
SECTION A-A

Drawn
C.R.B.
 Scale:
1:50
 Job number:
52522
 Drawing number:

A06

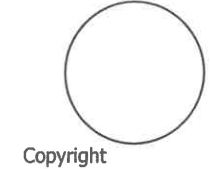

BUILDING APPROVAL
 Issued under section 28 of the Building Act 2004
 CBS Residential Certifiers Pty Ltd
18 JUN 2020
 Licence No:
 2019937

DRAWINGS	SIGNED	DATE	VERS
SKETCH			
PRE-CONTRACT			
CONSTRUCTION			



Building Act 2004, S151
Building Approval

Project ID: B20203740

PART A - PROJECT DETAILS

Unit	Block	Section	Division (Suburb)	District	Jurisdiction
	10	19	DEAKIN	CANBERRA CENTRAL	Australian Capital Territory

PART B - WORKS REQUIRING BUILDING APPROVAL

Item of building work to which this Building Approval relates:

Class of Occupancy	Nature of Work	Project Item Description	Other Description	Type Of Construction	Storeys	Area (m2)	Cost of Works (\$)
10b	New	DA EXEMPT-SWIMMING POOL		NA	0	34.20	25650.00

The following work is exempt from development approval:

- Swimming pools

PART C - CERTIFIERS DECLARATION

I declare that in issuing this building approval under section 28 of the Building Act 2004:

- I am satisfied on reasonable grounds that the plans meet each applicable approval requirement under section 29 and is not prevented from being issued under section 30 or section 30A
- I have supplied all documents as required under 3.3 Building Act 2004
- I have prepared a notice (building approval certificate) certifying what approval requirements apply to the application and why the building approval is not prevented from being issued; and
- I have given the building approval certificate to the applicant.

In performing services as a certifier in relation to the work detailed in this application I am not in breach of my entitlement to act as a certifier in accordance with the Building Act 2004.

Full Name	Address	License Number	Expiry Date
PAUL DAVID THOMAS	PO Box 1029 TUGGERANONG DC ACT 2905	2011390	8/03/2021

Date Issued : 12/08/2020

NOTES

Utilities

This application must also be accompanied by a Statement of Compliance from each relevant utility provider (for water, sewerage, electricity and stormwater) which confirms that the location and nature of earthworks, utility connections, proposed buildings, pavements and landscape features comply with utility standards, access provisions and asset clearance zones.

DISCLAIMERS:

Tree canopies are shown as a circular representation only and may not reflect irregular canopies.

The symbols used in this plan and associated digital data do not necessarily reflect the size and orientation of the object they represent.

Boundary information is for the purpose of this plan. Further survey and marking of boundaries may be required.

Services shown hereon have been determined from visual evidence only. Prior to any demolition, excavation or construction on the site the relevant authority should be contacted to establish detailed location and depth.

Easement information has been derived from the Deposited Plan and ACTMAP1. It is recommended that a title search be carried out to investigate whether any Easements have been created by instrument and added to the title.

LEGEND

SYMBOL	DESCRIPTION
	WATER METER
	POWER POLE
	GAS
	* DENOTES STONE RETAINING WALL
	▲ DENOTES TIMBER RETAINING WALL
	● DENOTES BASE BRICK
	BUILDING LINE IS WEATHERBOARD

BUILDING CODE OF AUSTRALIA
 BUILDING TO BE CONSTRUCTED IN ACCORDANCE WITH THE BUILDING CODE OF AUSTRALIA 2019 AMENDMENT 1

THIS APPROVAL FOR SWIMMING POOL ONLY

SHEET No.1.... OF ...2....

BUILDING APPROVAL Issued under s. 28 of the Building Act 2004

Paul Thomas
 Certifier Name

Lic. No. 2011390

10b

BCA Occupancy Class

N/A

BCA Type of Construction

Issue date: 12/8/2020

Thomas
 Certifier signature

VERIFICATION OF EXEMPT DEVELOPMENT STATUS Under s. 135 of the Planning & Development Act 2007 and s. 20, schedule 1 of the Planning & Development Regulation 2008

Paul Thomas
 Certifier Name

Lic. No. 2011390

Thomas 12/8/2020
 Certifier signature Date

DA-EXEMPT BUILDING WORK
 Complies with s. 1.54 of schedule 1 of the Planning & Development Regulation 2008 (Swimming Pools)

This work still requires building approval under the Building Act 2004 and the Building (General) Regulation 2008

AREA CALCULATIONS	
SITE AREA	717 m ²
EXISTING RESIDENCE	174 m ²
PROPOSED ADDITION	43 m ²
PROPOSED DECK	33.5 m ²
TOTAL PRO FL AREA	217m ²
PRO PLOT RATIO	30 %

Project: Swimming Pool
 for: MANN
 Block: 10
 Section: 19
 Suburb: DEAKIN
 Date: 14.05.20
 Drawing title: SITE PLAN

Drawn: C.R.B.
 Scale: 1:200
 Job number: 52522
 Drawing number: A01

Erosion Sediment control plan
 The development will comply with the ACT Environment Protection Authority Environment Protection Guidelines for the Construction and Land Development in the ACT, August 2007.

Copyright

DRAWINGS	SIGNED	DATE	VERS
SKETCH			
PRE-CONTRACT			
CONSTRUCTION			

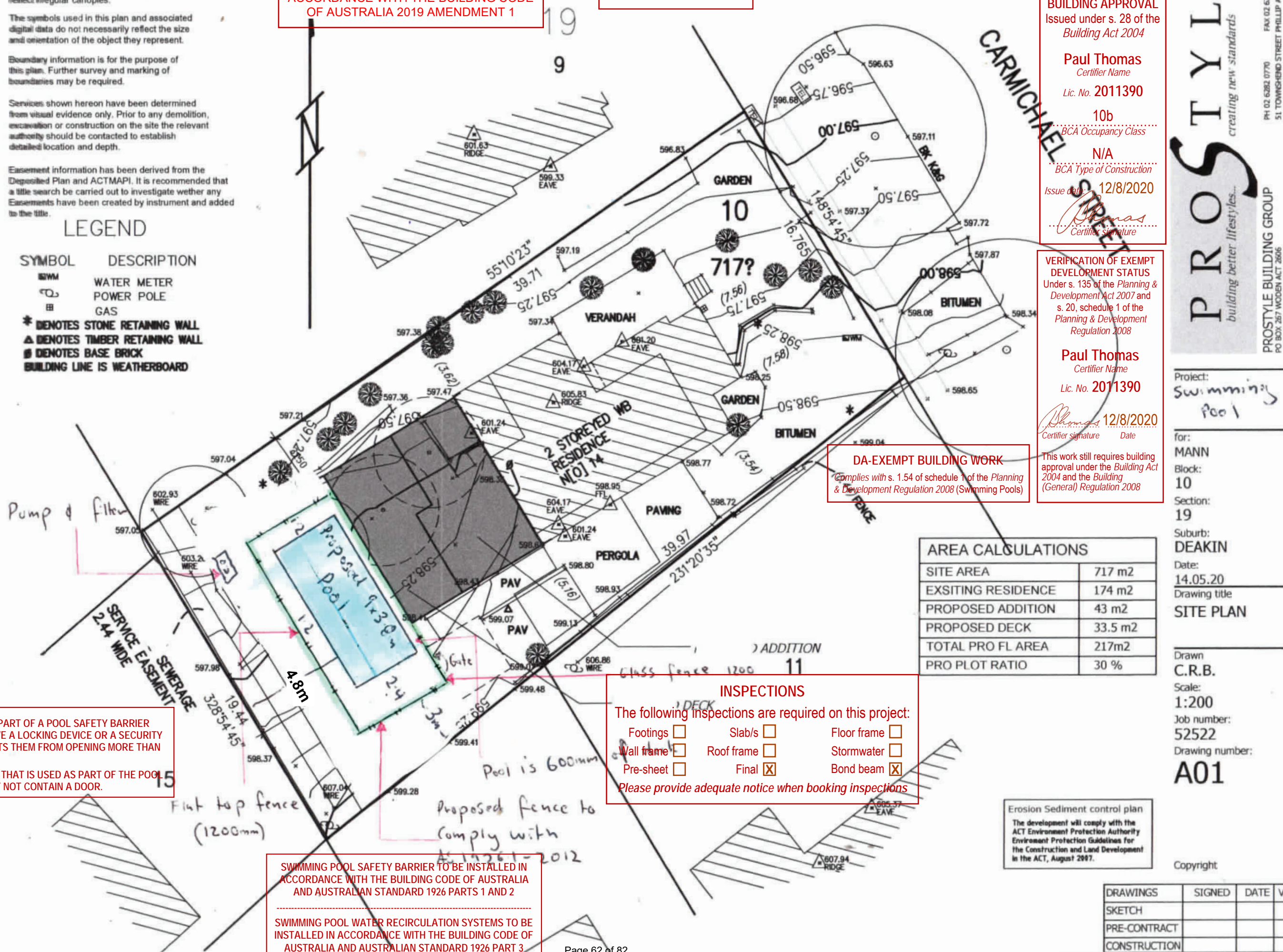

WINDOWS THAT FORM PART OF A POOL SAFETY BARRIER MUST BE FIXED OR HAVE A LOCKING DEVICE OR A SECURITY SCREEN THAT PREVENTS THEM FROM OPENING MORE THAN 10CM.
 A WALL OF A BUILDING THAT IS USED AS PART OF THE POOL SAFETY BARRIER MUST NOT CONTAIN A DOOR.

INSPECTIONS
 The following inspections are required on this project:

Footings <input type="checkbox"/>	Slab/s <input type="checkbox"/>	Floor frame <input type="checkbox"/>
Wall frame <input type="checkbox"/>	Roof frame <input type="checkbox"/>	Stormwater <input type="checkbox"/>
Pre-sheet <input type="checkbox"/>	Final <input checked="" type="checkbox"/>	Bond beam <input checked="" type="checkbox"/>

Please provide adequate notice when booking inspections

SWIMMING POOL SAFETY BARRIER TO BE INSTALLED IN ACCORDANCE WITH THE BUILDING CODE OF AUSTRALIA AND AUSTRALIAN STANDARD 1926 PARTS 1 AND 2

SWIMMING POOL WATER RECIRCULATION SYSTEMS TO BE INSTALLED IN ACCORDANCE WITH THE BUILDING CODE OF AUSTRALIA AND AUSTRALIAN STANDARD 1926 PART 3

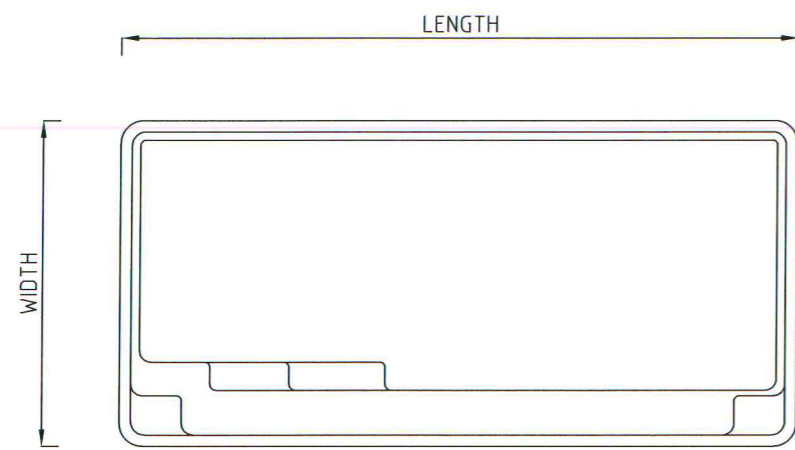

BUILDING APPROVAL
 Issued under s. 28 of the *Building Act 2004*
Paul Thomas
 Certifier Name
 Lic. No. 2011390
 10b
 BCA Occupancy Class
 N/A
 BCA Type of Construction
 Issue date: 12/8/2020
Thomas
 Certifier signature

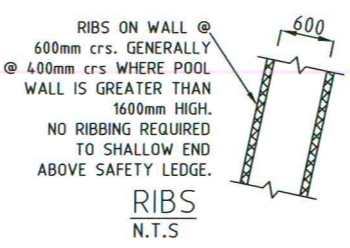

REFLECTION POOL RANGE			
LENGTH	WIDTH	DEPTH (max)	DEPTH (min)
7000	3800	1660	1280
8000	3800	1720	1280
9000	3800	1780	1280
10000	3800	1840	1280

* All measurements are mm.

GRP SHELL MANUFACTURE

- A. THE FIBREGLASS SHELL SHALL BE MANUFACTURED IN ACCORDANCE WITH AS/NZS 1838 (PRE-MOULDED FIBRE REINFORCED PLASTIC SWIMMING POOLS).
- C. SHELL SHALL BE SPRAY MOULDED WITH:
 - 0.8mm GEL COAT (NPG).
 - 2.0mm BARRIER COAT (VINYL ESTER).
 - STRUCTURAL LAYER WHICH WILL GIVE TOTAL BARRIER/STRUCTURAL THICKNESS NOMINATED ON DRAWING.
- D. ALL LAYERS SHALL BE ROLLED OUT TO COMPLETELY BOND REINFORCING & RESINS & EXPEL AIR.
- E. STRUCTURAL LAMINATE SHALL HAVE MINIMUM:
 - FLEXURAL STRENGTH OF 110 MPa.
 - TENSILE STRENGTH OF 60 MPa.
 - MODULUS ELASTICITY OF 6200 MPa.

POOL PLAN - REFLECTION
N.T.S.

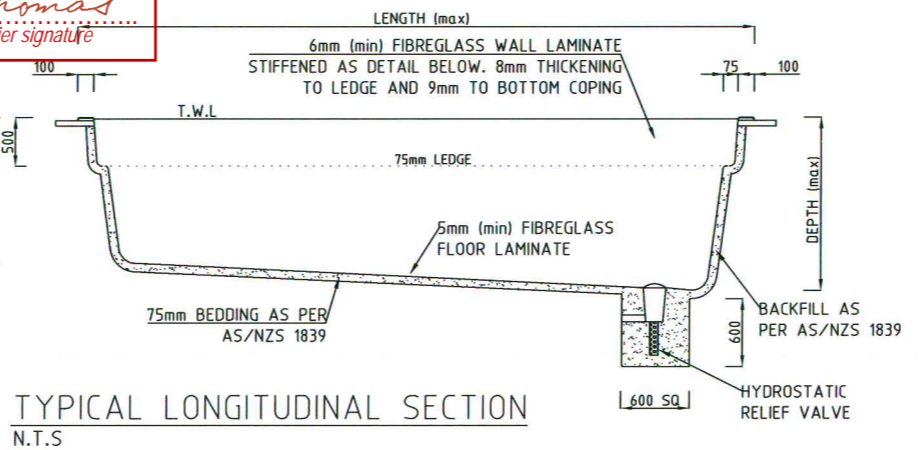

TYPICAL LONGITUDINAL SECTION
N.T.S.

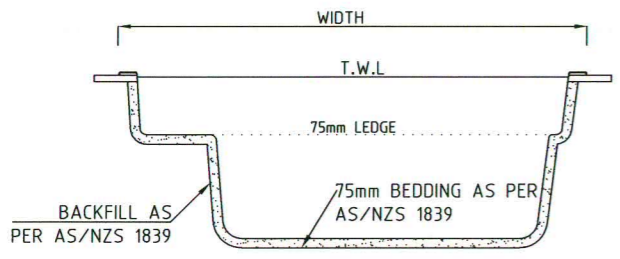

TYPICAL CROSS SECTION
N.T.S.

VERIFICATION OF EXEMPT DEVELOPMENT STATUS
 Under s. 135 of the *Planning & Development Act 2007* and s. 20, schedule 1 of the *Planning & Development Regulation 2008*
Paul Thomas
 Certifier Name
 Lic. No. 2011390
Thomas
 Certifier signature
 12/8/2020
 Date
 This work still requires building approval under the *Building Act 2004* and the *Building (General) Regulation 2008*

DA-EXEMPT BUILDING WORK
 Complies with s. 1.54 of schedule 1 of the *Planning & Development Regulation 2008* (Swimming Pools)

FOUNDATIONS

- A. ALL TOPSOIL & ORGANIC MATTER UNDER POOL FLOOR IS TO BE REMOVED. THE DESIGN REQUIRES THAT THE FOUNDATION MATERIAL IS TO BE UNIFORM SOUND NATURAL GROUND WITH A MINIMUM BEARING CAPACITY OF 50 kPa.

INSTALLATION

- A. THE POOL SHALL BE INSTALLED IN ACCORDANCE WITH THE REQUIREMENTS OF AS/NZS 1839 & THIS SPECIFICATION.
- B. CONCRETE TO CONCOURSE SHALL BE 20 MPa (min), WITH 20mm AGGREGATE & 100±10 SLUMP - TYPE A CEMENT, COMPACT CONCRETE THOROUGHLY AROUND SKIMMER & UNDER COPING FLANGE.
- C. REINFORCING STEEL: 3-L11TM or 3-BAR 8Ø WITH 1-D12 EACH SIDE
- D. TOLERANCES SHALL BE IN ACCORDANCE WITH AS/NZS 1838.
- E. PLUMBING SHALL BE 40Ø PRESSURE LINES AND 50Ø SUCTION LINES CLASS 9 PIPE AND CLASS 18 FITTINGS. PRIME ALL JOINTS BEFORE APPLYING SOLVENT.

OPERATION

- A. THE POOL SHELL MAY BE DAMAGED IF THE POOL WATER IS DROPPED BELOW NORMAL OPERATING LEVEL. CONSULT THE INSTALLATION CONTRACTOR PRIOR TO EMPTYING THE POOL.

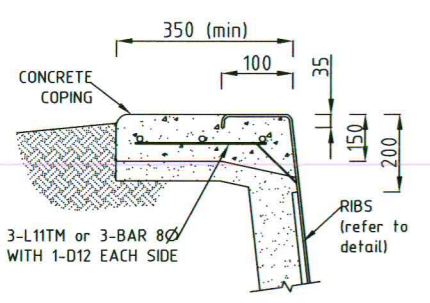

COPING DETAIL
N.T.S.

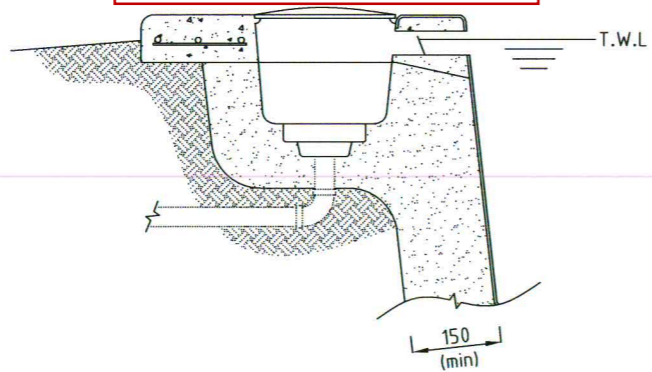

SKIMMER BOX DETAIL
N.T.S.

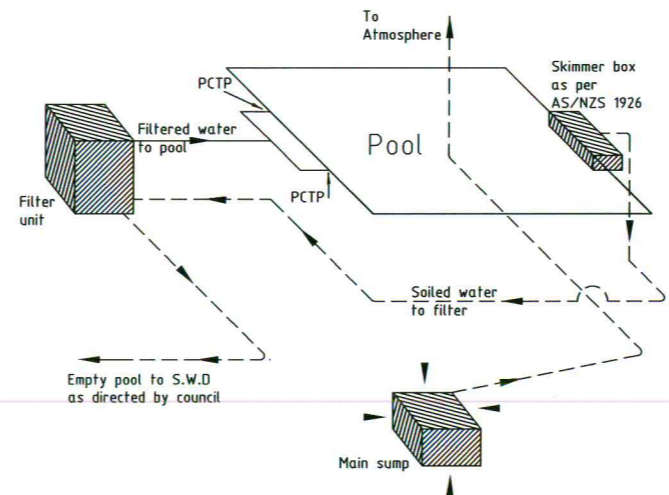

WATER RETICULATION FLOW DIAGRAM
N.T.S.
 ALL FILTRATION PIPES TO BE 40mm (min) PVC CLASS 9 PIPES AND ALL FITTINGS CLASS 18.

DRAWING REVISIONS				REFERENCE DRAWINGS				COPYRIGHT				SIGNED APPROVAL				Summermore Pty Ltd				PROJECT			
THESE DESIGNS, PLANS AND INFORMATION ARE COPYRIGHT AND ARE NOT TO BE USED OR REPRODUCED WHOLLY OR IN PART OR TO BE USED ON ANY PROJECT WITHOUT THE WRITTEN PERMISSION OF SUMMERMORE PTY LTD				DO NOT SCALE FROM THESE DRAWINGS.				APPROVED: <i>[Signature]</i> MAY14				MIPENZ: 1027605				ACN: 108 898 433 ABN: 42 108 898 433 ron@summermore.com.au www.summermore.com.au				Structural Details (Fibreglass Swimming Pool)			
DESIGNED: RAB MAY2014				DRAWN: GAB MAY2014				SCALE: AS SHOWN				ORIGINAL DRAWING SIZE at A3				PO Box 1671 Browns Plains BC, QLD, 4118 Phone: 07 3800 0973 Fax: 07 3800 1880				TITLE: REFLECTION			
REV A				REV -				REV				REV				DRAWING NUMBER: 14-7287-S08				REV: A			
REVISIONS				DESCRIPTION				BY				DATE				DRAWING NAME				TITLE			
A				REVISED AS PER CLIENTS REQUEST				GAB				MAY2014											
-				PRELIMINARY FOR CLIENT APPROVAL				GAB				APR2014											

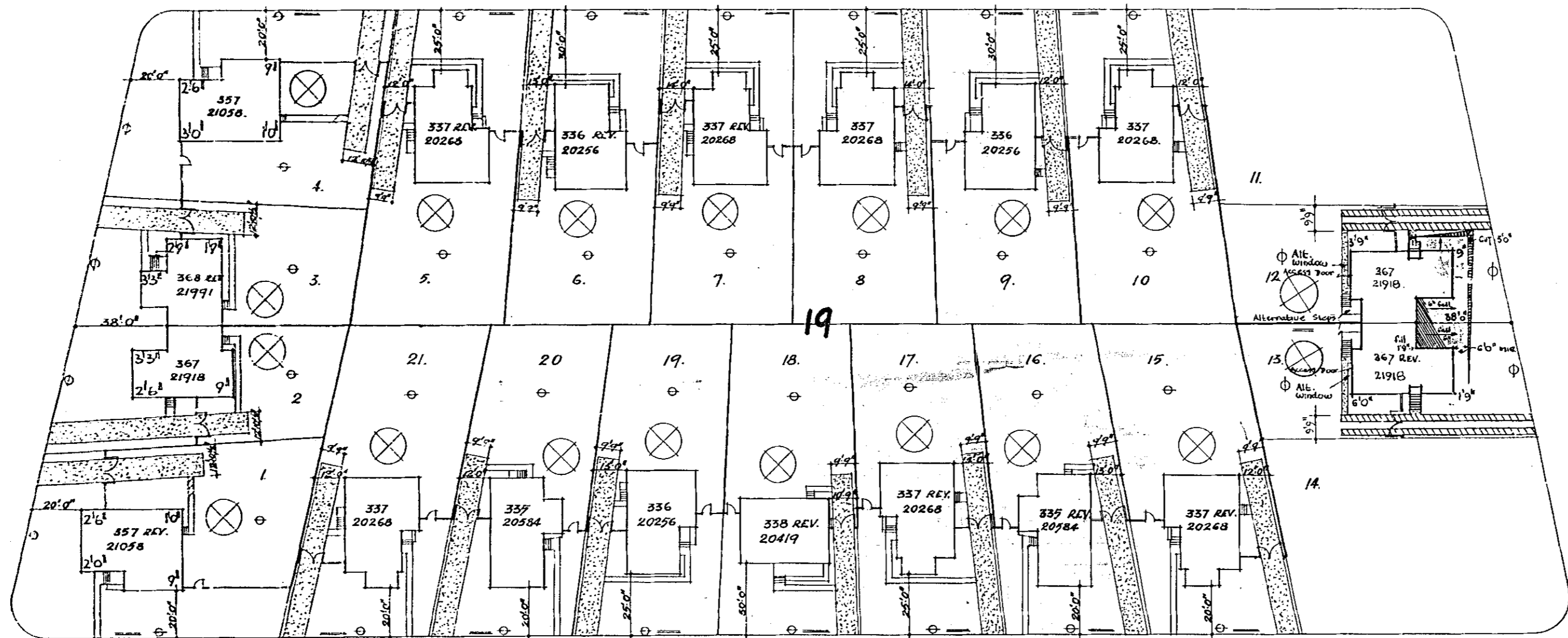
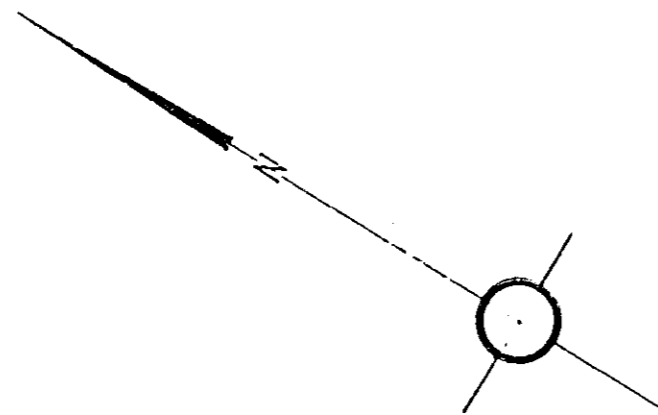

- NOTES:**
1. LATTICE FENCES & GATES 3'9" HIGH.
 2. PALING FENCES.
 3. ROTARY CLOTHES HOISTS.
 4. STANDPIPES & TAPES.
 5. FRONT STANDPIPES TO BE 3'0" FROM BOUNDARY.
 6. CONCRETE PATHS - 2" THICK.
 7. CONCRETE PATHS - 4" THICK.
 8. ALL CONCRETE PATHS TO BE 2'0" WIDE, BUT INCREASED IN WIDTH AS SHOWN AT ENTRANCES.
 9. SEALED GRAVEL DRIVES - 4'0" WIDE.
 10. INDICATES THAT THE HOUSE IS TO BE ERRECTED PARALLEL TO BOUNDARY ADJACENT TO THIS SIGN.
 11. 337 INDICATES TYPE OF HOUSE.
 12. 20268 INDICATES THE REG. NO OF THE WORKING DRAWING.
 13. REV. INDICATES THAT THE HOUSE IS TO BE ERRECTED REVERSED TO THE WORKING DRAWING.
 14. DAMP PROOF COURSE TO BE 9" MIN. ABOVE HIGHEST GROUND LEVEL - APPROXIMATE HEIGHTS BEING SHOWN HEREON BY DIMENSIONS AT MAIN CORNERS OF THE BUILDINGS.
 15. 9" CHANNEL DRAIN TO BE LAID AT BASE OF ALL SITE CUTS. SEE DRAINAGE DRAWINGS.
 16. BATTER TO SITE CUT, BLOCKS 12-14, TO BE CARRIED UP IN 1/2" BRICKWORK, FROM CHANNEL DRAIN TO NATURAL G.L. AND TO LIMITS SHOWN. (HATCHED)

AMENDED: 5 NOV 56. ATTACHED PAIR (BRICK) INSPIRED BLOCKS 12-14.

DEPARTMENT OF WORKS, CANBERRA, A.C.T.
 DRAWN BY *J.H.*
 CHECKED BY *J.H.*
 FILE
 SCALE: 1/40 TO A FOOT.

CANBERRA HOUSING
SITE PLAN OF 13 TIMBER & BRICK VENEER & 2 SEMI-DETACHED HOUSES,
SECTION 19 DEAKIN.

Bruce J. Stubbins SENIOR ARCHITECT
Ann Miles PRINCIPAL ARCHITECT
John J. ... DIRECTOR OF WORKS
 REG. NO. ACT. 21994
 MICRO-FICHE 3/2

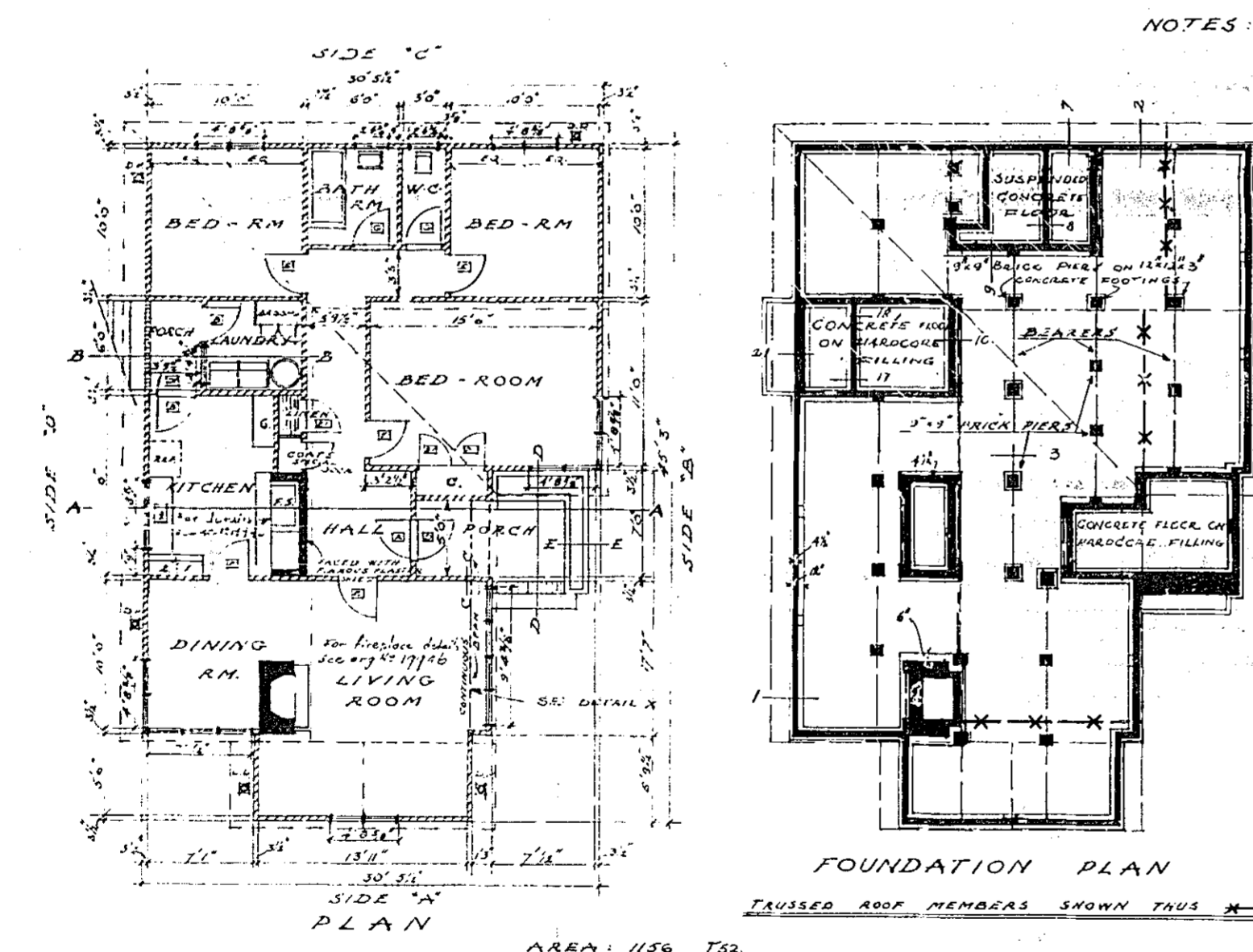
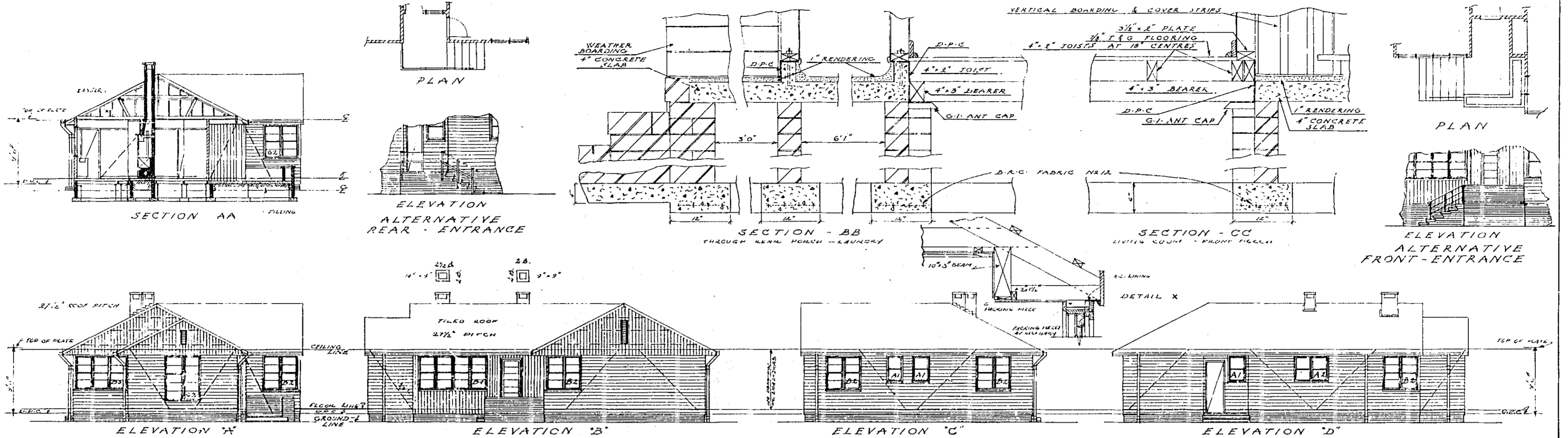

NOTES:

1. ALL DIMENSIONS TO FACE OF STUDS.
2. THE ACTUAL SIZES OF FIREPLACES, KITCHEN FITTINGS, ETC. MUST BE TAKEN FROM DETAIL DRAWINGS.
3. FLOOR LEVEL IS TO BE A MINIMUM OF 2'0" ABOVE GROUND UNLESS OTHERWISE SPECIFIED OR DECIDED ON SITE.
4. STEPS & FOUNDATIONS ARE TO SUIT SITE LEVELS.
5. ALTERNATIVE FRONT & REAR ENTRANCES ARE TO BE USED WHEN MORE THAN 3 RISERS ARE REQUIRED TO PORCH FLOOR LEVEL.
6. TYPES OF DOORS DENOTED ON PLAN THUS \square - IN ACCORDANCE WITH D.D. NO 20523.
7. FOR UNDER FLOOR VENTILATION SEE D.D. NO 20655.
8. WALL BRACES INDICATED ON ELEVATIONS & SECTION.
9. ALTERNATIVE ENTRANCES MAY, WHEN PRACTICABLE, BE REVERSED TO SUIT SITE FALLS.
10. FOR BEAMS IN GABLES OVER WINDOWS SEE SCHEDULE ON D.D. NO 20528.
11. -3, -4 ETC. INDICATE SECTIONS ABOUT FLOOR LEVELS AS SHOWN ON D.D. NO 21042 & 21043.
12. FOR GABLE ROOF DETAILS SEE D.D. NO 21043.

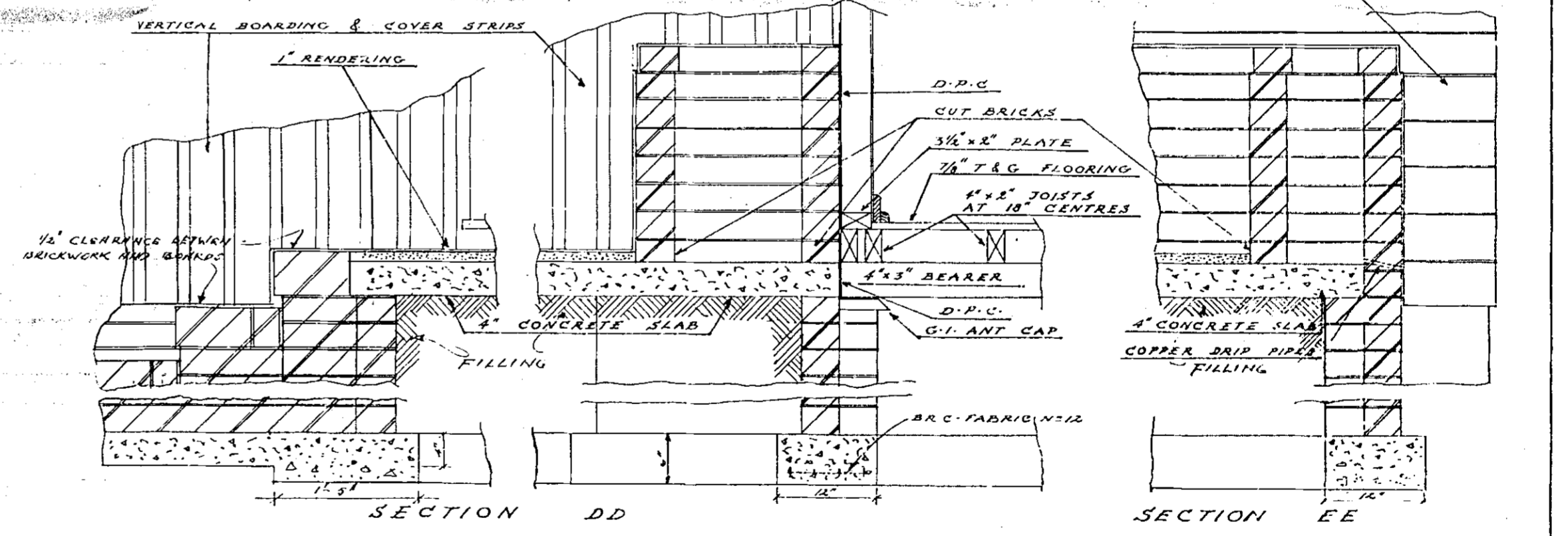

AMENDED - 2/7-53
 1. STAFFING BEAMS DELETED
 2. TRUSSED ROOF MEMBERS INDICATED ON FOUNDATION PLAN

DEPARTMENT OF WORKS & HOUSING
 CANBERRA - A.C.T.
 DRAWN BY: JFF
 CHECKED BY:
 FILE:
 SCALE: 1/8" = 1'0" & 1" = 1'0"

CANBERRA HOUSING

RESIDENCE TYPE 337
 TIMBER CONSTRUCTION

Senior Architect
 Principal Architect
 Director of Works
 REG. NO. A.C.T. 20268
 DRAWER SECTION
 20268

ADDITIONAL WORK
WORK AS EXECUTED

Drainage Plan No. 2089

PLAN OF SANITARY DRAINAGE

For

MR & MRS SECCOMBE
Block 10 Section 19 DEAKIN

Scale 1:200

All work must be carried out in conformity with the
Canberra Sewerage and Water Supply Regulations

DESIGNED TO AS 3500

REFERENCE:

- D.T. Disconnector Trap
- E.J. Expansion Joint
- E.V. Educt Vent
- F.W. Floor Waste
- G.T. Gully Trap
- I.C. Inspection Chamber
- I.O. Inspection Opening
- J.U. Jump Up
- M.H. Manhole
- O.R.G. Overflow Relief Gully
- S.V.P. Soil Vent Pipe
- U.P.V.C. Unplasticised Polyvinyl Chloride
- V.C.P. Vitrified Clay Pipe
- V.P. Vent Pipe

FIXTURES:

- 1. W. CLOSET (2)
- 2. BATH (2)
- 3. BASIN (2)
- 4. SHOWER (2)
- 5. SINK (1)
- 6. TROUGH (1)
- 7. URINAL (1)
- 8. CLEANER'S SINK (1)
- 9. BIDET (1)

NOTES:

1. Drains to be laid shown in BLUE lines.
2. Existing drains shown in GREEN lines.
3. Existing drains X'ed in RED to be abolished to approval.
4. Drains to be supported on or from solid ground.
5. Copper pipes to be in accordance with AS.1432-1973 Table 2 Type B tubes.
6. Unplasticised Polyvinyl Chloride pipe drains (U.P.V.C.) including STACKS, to be constructed in accordance with AS.2032-1977, and Canberra Codes of Practice
7. Drains under Building must be retested. If test failed then old drain must be replaced using either RRJVC or UPVC pipe material.
8. Connection to existing main/manhole to be made by A.C.T.E.W. at Contractor's expense.
9. Sewer branch to be located on site before any work is commenced.
10. This Plan to be read in conjunction with approved Architectural Plans and Specifications.
11. ORG levels to be in accordance with AS3500.2 Clause 4.6.6.6 and 4.6.6.7
12. I.O. at Property Boundary is to be raised to Ground Level in accordance with Plumbing Note No. 3.
13. Provide and install approved fire stop collars to all U.P.V.C. penetrations of fire rated walls and floors.

25020
PLUMBER... P. MARRIGAN
DRAINER... N/A
DRAIN INSP... N/A
FINAL INSP... 3-5-95
METRE No... EXISTING
COMPLETION... 7/5/95
UPPER FLOOR ONLY

SVP - UPVC
SINGLE UNVENTED MODIFIED

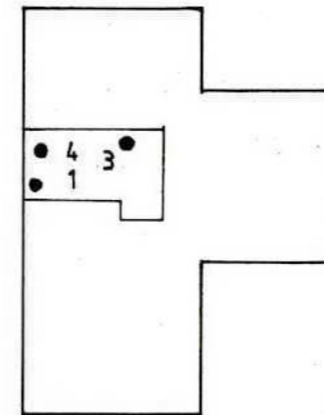

UPPER FLOOR PLAN

BLK 9

ANY AMENDMENTS TO THIS PLAN
REQUIRES APPROVAL FROM ACTEW
BEFORE INSTALLATION

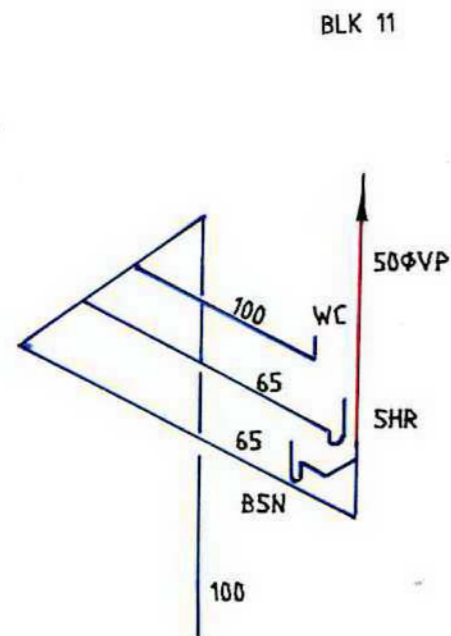

SVP - UPVC
ELEVATED PIPEWORK

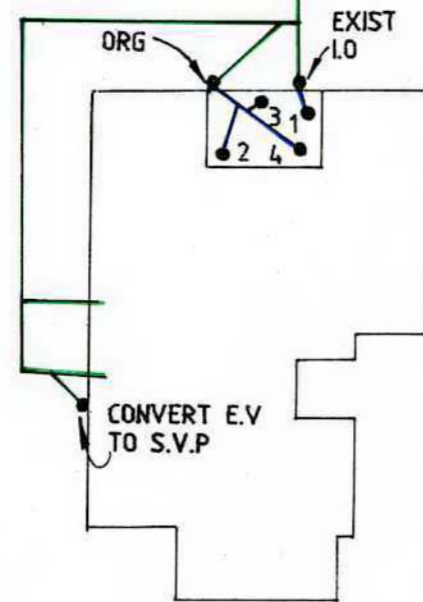

14

CARMICHAEL

STREET Page 67 of 82

APPROVAL OF THIS PLAN IS GIVEN SUBJECT TO THE WORK
CARRIED OUT IN ACCORDANCE WITH THE CANBERRA
SEWERAGE AND WATER SUPPLY REGULATIONS

CANBERRA SEWERAGE AND WATER SUPPLY REGULATIONS

APPROVED *[Signature]* 21.4.95
ENGINEER

Designed by: BIRD MOORE & PARTNERS

Drawn: LM 1/95 Ref: A115

Energy Efficiency Rating



UNDERSTANDING YOUR ENERGY EFFICIENCY RATING (EER)

An energy efficiency rating (EER) is a rating used to identify the energy efficiency of homes in the ACT.

The Civil Law (Sale of Residential Property) Act 2003 requires all homes being sold in the ACT to carry an energy efficiency rating (EER). This enables owners and buyers to compare a home's passive energy performance characteristics with others for sale in the Territory.

In the ACT, established homes are assessed using 1st generation software, and can achieve **0 to 6 stars** in the rating scheme.

Houses with a higher EER are more cost and energy efficient, use less energy for heating and cooling, generate lower greenhouse gas emissions, and are more comfortable.

What information is taken into account when assessing my homes energy efficiency?

- Layout of the home
- Construction of its roof, walls, windows, and floor
- Wall, floor, and ceiling insulations
- Orientation of windows and shading of the sun's path and local breezes
- Influence of the local climate
- Air leakages

What information is not applicable when assessing my homes energy efficiency?

- Heating and cooling
- Hot water systems
- Lighting systems and appliances
- Solar panels

How can I improve my energy efficiency rating?

Your energy efficiency report will include a list of design options (unless it's already achieved the maximum rating of 6 stars). This will outline the improvements that can be made to gain additional points and increase the overall star rating of your home.

When I built my home, I was provided with a 10-star energy rating. Why has this decreased?

The ACT Government has two software systems in place to generate energy efficiency ratings:

1. Established homes: An on site assessment using 1st generation software. A maximum of 6 stars can be achieved.
2. Brand new homes: A computer based assessment using 2nd generation software. A maximum of 10 stars can be achieved.

If you hold an energy efficiency rating that exceeds 6 stars, it is a 2nd generation EER and would have been provided when your home was brand new.

When assessing a home's energy efficiency for the purpose of sale, property inspection companies are required to use 1st generation software, which will achieve a maximum of 6 stars.

FirstRate Report

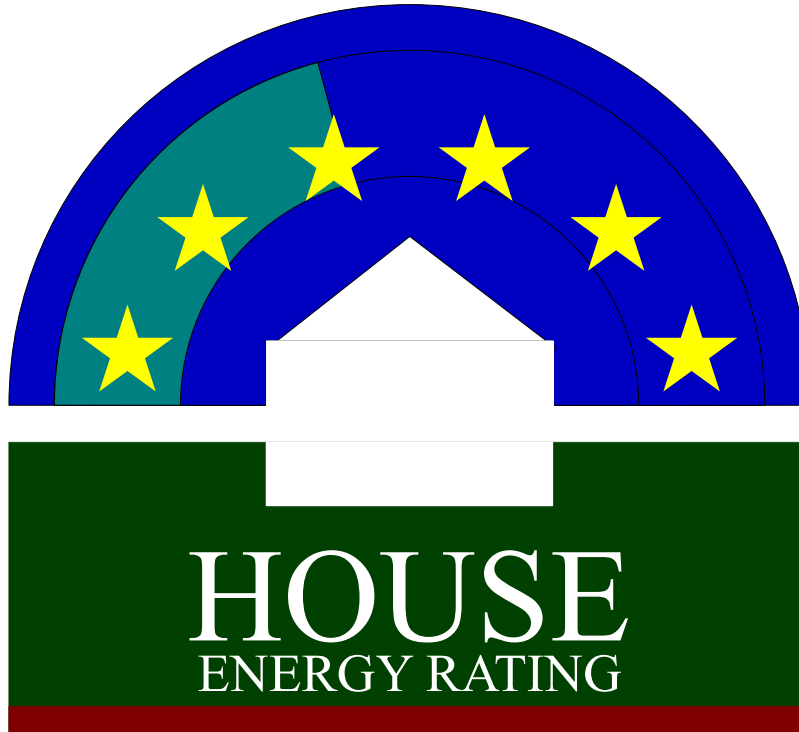

YOUR HOUSE ENERGY RATING IS: ★★☆☆ **2.5 STARS**
in Climate: 24 **SCORE: -30 POINTS**

Name: Mann

Ref No: 69412

House Title: Block 10 Section 19 DEAKIN

Date: 16-04-2026

Address: 14 Carmichael St, Deakin ACT 2600

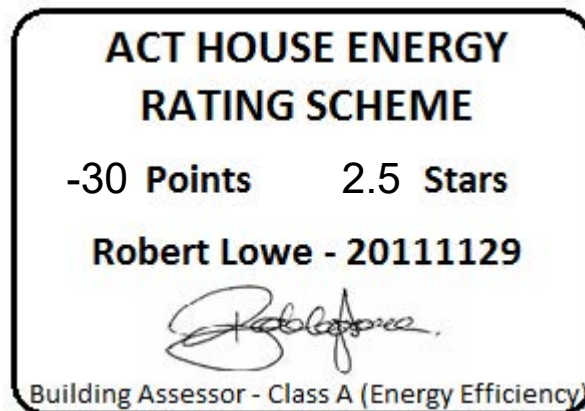

This rating only applies to the floor plan, construction details, orientation and climate as submitted and included in the attached Rating Summary. Changes to any of these could affect the rating.

IMPROVING YOUR RATING

The table below shows the current rating of your house and its potential for improvement.

Star Rating	POOR			AVERAGE				GOOD			V. GOOD	
	0 Star	★	★★	★★★	★★★★	★★★★★	★★★★★★	★★★★★★★	★★★★★★★★	★★★★★★★★★		
Point Score	-71	-70	-46	-45	-26	-25	-11	-10	4	5	16	17
Current	-30											
Potential	18											

Incorporating these design options will add the additional points required to achieve the potential rating shown in the table. Each point represents about a 1% change in energy efficiency. This list is only a guide to the range of options that could be used.

Design options

Additional points

Change ceiling insulation	R 4	11
Change added wall insulation	R 2.5	22
Change added floor insulation	R 2.5	6
Change curtain to	Heavy Drapes & Pelmet	9

ORIENTATION

Orientation is one of the key factors which influences energy efficiency. This dwelling will achieve different scores and star ratings for different orientations.

Current Rating	-30	★★☆
-----------------------	------------	------------

Largest windows in the dwelling;

Direction : North West

Area : 16 m²

The table below shows the total score for the dwelling when these windows face the direction indicated.

Note that obstructions overshadowing windows have been removed from all windows in these ratings to allow better comparisons to be made between orientations.

ORIENTATION	POINT SCORE	STAR RATING
1. North West	-30	★★☆
2. North	-27	★★☆
3. North East	-28	★★☆
4. East	-29	★★☆
5. South East	-32	★★☆
6. South	-34	★★☆
7. South West	-34	★★
8. West	-31	★★☆

FirstRate Mode
Climate: 24

RATING SUMMARY for: Block 10 Section 19 DEAKIN, 14 Carmichael St, Deakin ACT 2600,

Assessor's Name:

Net Conditioned Floor Area: 201.5 m²

				Points		
Feature				Winter	Summer	Total
CEILING				0	-2	-1
Surface Area:	10	Insulation:	-11			
WALL				-11	-5	-16
Surface Area:	7	Insulation:	-14	Mass:	-9	
FLOOR				0	-1	-1
Surface Area:	2	Insulation:	-3	Mass:	0	
AIR LEAKAGE (Percentage of score shown for each element)				8	0	7
Fire Place	0 %	Vented Skylights	0 %			
Fixed Vents	0 %	Windows	57 %			
Exhaust Fans	0 %	Doors	20 %			
Down Lights	0 %	Gaps (around frames)	22 %			
DESIGN FEATURES				0	1	1
Cross Ventilation	1					
ROOF GLAZING				0	0	0
Winter Gain	0	Winter Loss	0			
WINDOWS				-1	-18	-19
Window Direction	Area		Point Scores			
	m2	%NCFA	Winter* Loss	Winter Gain	Summer Gain	Total
NE	14	7%	-10	14	-4	0
SE	7	3%	-5	2	-1	-3
SW	14	7%	-10	4	-4	-10
NW	17	9%	-12	14	-8	-6
Total	52	26%	-36	35	-18	-19

* Air movement over glazing can significantly increase winter heat losses. SEAV recommends heating/cooling duct outlets be positioned to avoid air movement across glass or use deflectors to direct air away from glass.

The contribution of heavyweight materials to the window score is 0 points

			Winter	Summer	Total
RATING	★ ★ ☆	SCORE	-4	-25	-30*

* includes 0 points from Area Adjustment

Detailed House Data

House Details

ClientName Mann
HouseTitle Block 10 Section 19 DEAKIN
StreetAddress 14 Carmichael St, Deakin ACT 2600
FileCreated 16-04-2026

Climate Details

State
Town Canberra
Postcode 2600
Zone 24

Floor Details

<u>ID</u>	<u>Construction</u>	<u>Sub Floor</u>	<u>Upper</u>	<u>Shared</u>	<u>Foil</u>	<u>Carpet</u>	<u>Ins RValue</u>	<u>Area</u>
1	Timber	Enclosed	No	No	No	Tiles	R0.0	4.0m ²
2	Timber	Enclosed	No	No	No	Carp	R0.0	28.0m ²
3	Timber	Enclosed	No	No	No	No	R0.0	67.8m ²
4	Timber	NA	Yes	No	No	Tiles	R0.0	6.4m ²
5	Timber	NA	Yes	No	No	Carp	R0.0	62.0m ²
6	Timber	Enclosed	No	No	No	No	R2.0	40.0m ²

Wall Details

<u>ID</u>	<u>Construction</u>	<u>Shared</u>	<u>Ins RValue</u>	<u>Length</u>	<u>Height</u>
1	Weatherboard	No	R0.0	36.4m	2.5m
2	Weatherboard	No	R2.0	19.3m	2.4m

Ceiling Details

<u>ID</u>	<u>Construction</u>	<u>Shared</u>	<u>Foil</u>	<u>Ins RValue</u>	<u>Area</u>
1	Attic - Standard	No	No	R4.0	77.8m ²
2	Attic - Low Ventilation	No	Yes	R5.0	40.0m ²
3	Attic - Standard	No	No	R0.0	22.0m ²

Window Details

<u>ID</u>	<u>Dir</u>	<u>Height</u>	<u>Width</u>	<u>Utility</u>	<u>Glass</u>	<u>Frame</u>	<u>Curtain</u>	<u>Blind</u>	<u>Fixed & Adj Eave</u>	<u>Fixed Eave</u>	<u>Head to Eave</u>
1	NW	1.3m	2.9m	No	SG	TIMB	CP	No	0.0m	0.0m	0.0m
2	NE	1.8m	1.3m	No	SG	TIMB	CP	No	0.0m	0.0m	0.0m
3	NE	1.4m	2.1m	No	DG	ALIMPR	CP	No	0.0m	0.0m	0.0m
4	SE	1.4m	1.4m	No	DG	ALIMPR	CP	No	0.0m	0.0m	0.0m
5	SE	1.0m	1.4m	No	SG	TIMB	CP	No	0.6m	0.6m	0.1m
6	SE	2.0m	0.7m	No	SG	TIMB	CP	No	2.1m	2.1m	0.5m
7	SW	1.2m	1.4m	No	DG	ALIMPR	CP	No	3.3m	3.3m	0.5m
8	SW	2.1m	1.7m	No	DG	ALIMPR	CP	No	3.3m	3.3m	1.0m
9	SW	2.1m	1.7m	No	DG	ALIMPR	CP	No	0.0m	0.0m	0.0m
10	NW	0.5m	2.3m	No	DG	ALIMPR	CP	No	0.0m	0.0m	0.0m
11	NW	0.8m	1.4m	Yes	DGT	ALIMPR	NC	No	0.0m	0.0m	0.0m
12	NW	1.4m	1.4m	No	DG	ALIMPR	CP	No	0.0m	0.0m	0.0m
13	NE	1.4m	1.4m	No	DG	ALIMPR	CP	No	0.0m	0.0m	0.0m
14	NW	1.6m	0.5m	No	DG	ALIMPR	CP	No	0.0m	0.0m	0.0m
15	SW	1.4m	1.4m	No	SG	TIMB	CW	No	0.6m	0.6m	0.1m
16	NW	1.4m	1.4m	No	SG	TIMB	CW	No	0.6m	0.6m	0.1m
17	SW	1.4m	2.4m	No	SG	TIMB	CW	No	0.6m	0.6m	0.1m
18	NW	1.4m	1.7m	No	SG	TIMB	CW	No	0.6m	0.6m	0.1m
19	NE	1.4m	3.1m	No	SG	TIMB	CW	No	0.6m	0.6m	0.1m
20	NW	1.4m	3.1m	No	SG	TIMB	CW	No	0.6m	0.6m	0.1m

21	NE	1.4m	0.8m	No	SG	TIMB	CW	No	0.6m	0.6m	0.1m
22	NE	1.4m	0.8m	No	SG	TIMB	CW	No	0.6m	0.6m	0.1m
23	SE	1.4m	0.8m	No	SGT	TIMB	CW	No	0.6m	0.6m	0.1m
24	SE	1.0m	0.7m	No	SGT	TIMB	VE	No	0.6m	0.6m	0.1m

Window Shading Details

ID	Dir	Height	Width	Obst Height	Obst Dist	Obst Width	Obst Offset	LShape Left Fin	LShape Left Off	LShape Right Fin	LShape Right Off
3	NE	1.4m	2.1m	0.0m	0.0m	0.0m	0.0m	1.8m	0.0m	0.0m	0.0m
14	NW	1.6m	0.5m	0.0m	0.0m	0.0m	0.0m	0.0m	0.0m	3.5m	0.0m
16	NW	1.4m	1.4m	0.0m	0.0m	0.0m	0.0m	0.0m	0.0m	3.8m	0.6m
17	SW	1.4m	2.4m	0.0m	0.0m	0.0m	0.0m	2.3m	1.3m	0.0m	0.0m
19	NE	1.4m	3.1m	0.0m	0.0m	0.0m	0.0m	0.0m	0.0m	4.0m	0.6m
20	NW	1.4m	3.1m	0.0m	0.0m	0.0m	0.0m	3.8m	0.6m	0.0m	0.0m

Zoning Details

Is there Cross Flow Ventilation ? Good

Air Leakage Details

Location Suburban
 Is there More than One Storey ? Yes
 Is the Stairwell Separated by Doors ? No
 Is the Entry open to the Living Area ? Yes
 Is the Entry Door Weather Stripped ? Yes
 Area of Heavyweight Mass 0m²
 Area of Lightweight Mass 0m²

	<u>Sealed</u>	<u>UnSealed</u>
Chimneys	0	0
Vents	0	0
Fans	0	0
Downlights	0	0
Skylights	0	0
Utility Doors	0	0
External Doors	0	0

Unflued Gas Heaters 0
 Percentage of Windows Sealed 98%
 Windows - Average Gap Small
 External Doors - Average Gap Small
 Gaps & Cracks Sealed Yes

Insurance Certificates & Tax Invoice



If a home was built before 1990 it may contain dangerous asbestos material

Identify where asbestos materials might be. Five common places are:



- 1.** Exterior
roof sheeting, gutters, downpipes,
ridge capping, eaves, cladding,
electrical switchboards



- 5.** Building cavities
A small number of homes may still contain
loose fill asbestos insulation in the roof
cavity, wall cavities or sub-floor space

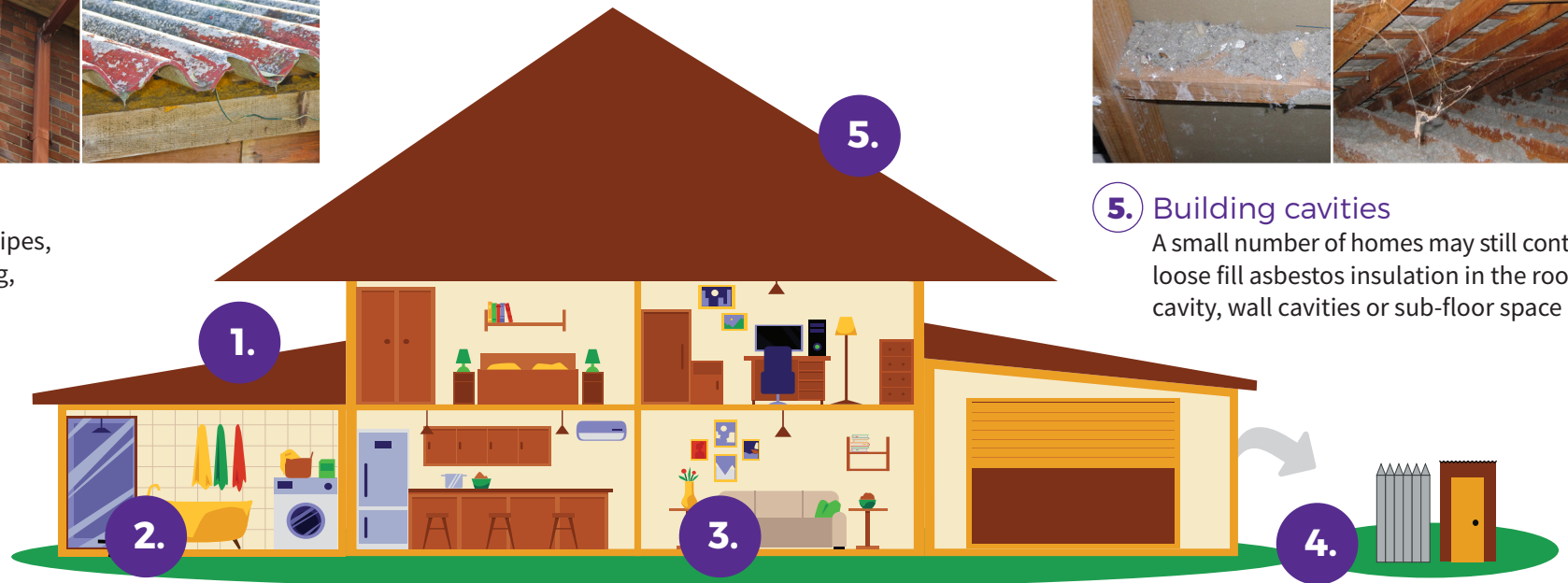

- 2.** Wet areas - bathroom, laundry and kitchen
wall and ceiling panels, vinyl floor tiles, backing for wall tiles
and splashbacks, hot water pipe insulation



- 3.** Internal areas
wall and ceiling panels, carpet underlay,
textured panels, insulation in domestic
heaters



- 4.** Backyard
fences, sheds, garages, carports, dog kennels, buried or
dumped waste, letterboxes, swimming pools

If a home was built before 1990 it may contain dangerous asbestos material

Assess the risk

A licensed asbestos assessor can help identify asbestos in your home and its condition.

Asbestos materials become dangerous when:



Broken or in poor condition



Damaged accidentally



Disturbed during renovation or repairs



Loose fill asbestos insulation



Manage asbestos safely

- Monitor the condition of asbestos in your home
- Inform tradespeople of locations of asbestos in your home
- Avoid disturbing or damaging asbestos if working on your home
- Engage a licensed asbestos removalist to remove asbestos

If you suspect your home contains loose fill asbestos insulation, contact Access Canberra

Pest Controllers Combined Liability Certificate of Currency

The Policy below is current until 4.00pm on the expiry date shown below

INSURED:	ACT Property Inspections Pty Ltd
BUSINESS DESCRIPTION:	General Pest & Weed Control Timber Pest Inspections Termite Barrier Installations Pre-Purchase House Pest Inspections Building Inspections (Non Pest Related) Energy Efficiency Ratings Compliance Reports
POLICY REFERENCE:	09A349653PLB
PERIOD OF INSURANCE:	From: 4.00pm on 30/03/2025 To: 4.00pm on 30/03/2026
POLICY CLASS:	Pest Controllers Combined Liability
SUMS INSURED:	Section 1: General Public & Products Liability \$20,000,000 Our maximum liability in respect of any claim or series of claims for Personal Injury, Property Damage or Advertising Liability caused by or arising out of any one occurrence; and \$20,000,000 Our total aggregate liability during any one period of insurance for all claims arising out of Your Product Section 2: Professional Indemnity \$5,000,000 Our maximum liability in respect of any Claim or any series of Claims inclusive of costs and expenses. \$10,000,000 Our total aggregate liability for all Claims inclusive of costs and expenses.

This Certificate of Currency is subject to the Policy Documentation to be read in conjunction with the Definitions, Conditions and Exclusions in the Pest Controllers Combined Liability Insurance Policy.

Date Issued: 28 March 2025

TO WHOM THIS MAY CONCERN

9th March 2026

Certificate of Currency

Dear Sir or Madam,

We, the undersigned Insurance Brokers acting on behalf of the Insured, hereby certify that the following described insurance is in force at this date.

TYPE OF INSURANCE: Professional Indemnity Insurance

INSURED: ACT Property Inspections Pty Ltd.

ADDRESS OF INSURED: Unit 1/33 Atree Court, Phillip ACT 2606, Australia.

POLICY NUMBER: B0507OE2600060

PERIOD: From: 30th March 2026 to: 30th March 2027
At 4pm Local Standard Time at the Principal Address of the Insured.

LIMIT OF LIABILITY: AUD 5,000,000 in the annual aggregate inclusive of costs and expenses plus one reinstatement.

INSURERS: 100% Lloyd's of London

This letter is provided as a matter of information only and confers no rights on the holder. Our duties in relation to this insurance are to our client and we accept no duty of care or responsibility to you or any other third party and any liability to you or a third party is excluded. This letter does not amend, extend, or alter the coverage afforded by the policy, nor does it purport to set out all of the policy terms, conditions and exclusions. The policy terms, conditions, limits, and exclusions may alter after the date of this document or the insurance may terminate or be cancelled, and the limits shown may be reduced to pay claims. We have no obligation to advise you of any changes which may be made to the policy or to advise you of their cancellation or termination.

Issued on behalf of Price Forbes & Partners



Adam Power
Executive Director



**ACT
PROPERTY
INSPECTIONS**

TAX INVOICE

Julian Edmund Pherl Mann and Fiona Ellen Alberta Mann
14 Carmichael St
DEAKIN ACT 2600
AUSTRALIA

Invoice Date
2 Apr 2026

Invoice Number
INV-69412

ACT Property Inspections
(02) 6232 4540
Unit 1, 33 Altree Ct
PHILLIP ACT 2606
ABN: 33 600 397 466

Description	Quantity	Unit Price	GST	Amount AUD
ACTPLA Fees - No GST	1.00	186.70	GST Free	186.70
Property Report	1.00	1,475.73	10%	1,475.73
Energy Efficiency Report (Complimentary)	1.00	0.00		0.00
Deferred Payment (Complimentary)	1.00	0.00		0.00
			Subtotal	1,662.43
			TOTAL GST 10%	147.57
			TOTAL AUD	1,810.00

Due Date: 29 Sep 2026

Payment terms – Deferred payment account. This account should be paid in full within 14 days on the earlier of:

- (a) Settlement of the property
- (b) If the Property has not been listed for sale within 3 months of the Property Inspection Date
- (c) If the property is no longer listed for sale
- (d) 180 days after the Property Inspection Date

Please pay within the payment terms to avoid the Deferred Payment Fee. Note: all bank/legal fees incurred in obtaining payment will be the customer's responsibility

Payment Options

Pexa : please quote the invoice number as the reference

Direct Deposit : BSB: 012084 Account Number: 194679655

Account Name: ACT Property Inspections Pty Ltd

Please reference your name and invoice number

Cheques : please make payable to ACT Property Inspections Pty Ltd

[View and pay online now](#)