

The Law Society of the Australian Capital Territory: Contract for Sale Schedule

| | | | | | | |
|--|---|---|--------|-------|---------------------|-------------------|
| Land | The unexpired term of the Lease | Unit | UP No. | Block | Section | Division/District |
| | | | | 14 | 66 | MACGREGOR |
| and known as 22 Meyers Place, Macgregor ACT 2615 | | | | | | |
| Seller | Full name | Justin Thomas Ireland & Djanaya Ireland | | | | |
| | ACN/ABN | | | | | |
| | Address | 22 Meyers Place, Macgregor, ACT 2615 | | | | |
| Seller Solicitor | Firm | O'Connor Harris & Co Pty Limited | | | | |
| | Email | enricaw@oconnorharris.com.au | | | Ref: Enrica Wong | |
| | Phone | (02) 6247 6077 | | | | |
| | DX/Address | GPO Box 1483, Canberra ACT 2601 | | | | |
| Stakeholder | Name | Hive Property (ACT) Pty Ltd Trust Account | | | | |
| Seller Agent | Firm | Hive Property (ACT) Pty Ltd | | | | |
| | Email | anthony@hiveproperty.co | | | Ref: Anthony Weston | |
| | Phone | 0439 282 508 | | | | |
| | DX/Address | PO Box 819, Dickson ACT 2602 | | | | |
| Restriction on Transfer | <i>Mark as applicable</i> | <input checked="" type="checkbox"/> Nil <input type="checkbox"/> section 370 <input type="checkbox"/> section 280 <input type="checkbox"/> section 306 <input type="checkbox"/> section 351 | | | | |
| Land Rent | <i>Mark one</i> | <input checked="" type="checkbox"/> Non-Land Rent Lease <input type="checkbox"/> Land Rent Lease | | | | |
| Occupancy | <i>Mark one</i> | <input checked="" type="checkbox"/> Vacant possession <input type="checkbox"/> Subject to tenancy | | | | |
| Breach of covenant or unit articles | Description <i>(Insert other breaches)</i> | As disclosed in the Required Documents | | | | |
| Goods | Description | Fixed floor coverings, window treatments, light fittings, as inspected | | | | |
| Date for Registration of Units Plan | | | | | | |
| Date for Completion On or before 30 days from the date hereof | | | | | | |
| Electronic Transaction? <input type="checkbox"/> No <input checked="" type="checkbox"/> Yes, using Nominated ELN: PEXA | | | | | | |
| Land Tax to be adjusted? <input type="checkbox"/> No <input checked="" type="checkbox"/> Yes | | | | | | |
| Residential Withholding Tax | | | | | | |
| New residential premises? <input checked="" type="checkbox"/> No <input type="checkbox"/> Yes | | | | | | |
| Potential residential land? <input checked="" type="checkbox"/> No <input type="checkbox"/> Yes | | | | | | |
| Buyer required to make a withholding payment? <input checked="" type="checkbox"/> No <input type="checkbox"/> Yes <small>(insert details on p.3)</small> | | | | | | |
| Foreign Resident Withholding Tax | | | | | | |
| Relevant Price more than \$750,000.00? <input type="checkbox"/> No <input checked="" type="checkbox"/> Yes | | | | | | |
| Clearance Certificates attached for all the Sellers? <input checked="" type="checkbox"/> No <input type="checkbox"/> Yes | | | | | | |

An agent may only complete the details in this black box and exchange this contract. See page 3 for more information.

| | | | | | | |
|------------------------------|--------------|--|--|--|--|--|
| Buyer | Full name | | | | | |
| | ACN/ABN | | | | | |
| | Address | | | | | |
| Buyer Solicitor | Firm | | | | | |
| | Email | | | | Ref: | |
| | Phone | | | | | |
| | DX/Address | | | | | |
| Price | Price | (GST inclusive unless otherwise specified) | | | | |
| | Less deposit | (10% of Price) | | | <input type="checkbox"/> Deposit by Instalments (clause 52 applies) | |
| | Balance | | | | | |
| Date of this Contract | | | | | | |

| | | | |
|---------------------|-------------------------------|--|---|
| Co-Ownership | <i>Mark one (show shares)</i> | <input type="checkbox"/> Joint tenants | <input type="checkbox"/> Tenants in common in the following shares: |
|---------------------|-------------------------------|--|---|

Read This Before Signing: Before signing this Contract you should ensure that you understand your rights and obligations. You should read the important notes on page 3. You should get advice from your solicitor.

| | |
|-----------------------------------|----------------------------------|
| Seller signature | Buyer signature |
| Seller witness name and signature | Buyer witness name and signature |

Seller Disclosure Documents

The following marked documents are attached and form part of this Contract. The Buyer acknowledges that by execution of this Contract the Buyer certifies in writing that the Buyer received the marked documents prior to entering into this Contract.

- Crown lease of the Land (including variations)
- Current certified extract from the land titles register showing all registered interests affecting the Property
- Deposited Plan for the Land
- Energy Efficiency Rating Statement
- Encumbrances shown on the land titles register (excluding any mortgage or other encumbrance to be discharged)
- If there is an encumbrance not shown on the land titles register — a statement about the encumbrance complying with the Civil Law (Sale of Residential Property) Regulations
- Lease Conveyancing Inquiry Documents for the Property
- Building Conveyancing Inquiry Document (except if:
 - the Property is a Class A Unit
 - the residence on the Property has not previously been occupied or sold as a dwelling; or
 - this Contract is an “off-the-plan purchase”)
- Building and Compliance Inspection Report(s) (except if section 9(2)(a)(ii) or section 9(2)(a)(iii) of the Sale of Residential Property Act applies).
- Pest information (except if the property is a Class A Unit or is a residence that has never been occupied): Pest Inspection Report(s).
- Regulated Swimming Pool documentation required under section 9 (1)(ja) of the Sale of Residential Property Act (on and from 1 May 2024).

If the Property is off-the-plan:

- Proposed plan
- Inclusions list

If the Property is a Unit where the Units Plan is not registered:

- Inclusions list
- Disclosure Statement

If the Property is a Unit where the Units Plan is registered:

- Units Plan concerning the Property
- Current certified extract from the land titles register showing all registered interests affecting the Common Property
- Unit Title Certificate
- Registered variations to rules of the Owners Corporation
- (If the Unit is an Adaptable Housing Dwelling) drawings and plans demonstrating compliance with Australian Standard AS 4299-1995 (Adaptable Housing) as in force from time to time
- (If the Owners Corporation is a party to a Building Management Statement) Building Management Statement

If the Property is a Lot that is part of a Community Title Scheme:

- Section 67 Statement, as first or top sheet
- Community Title Master Plan
- Community Title Management Statement

If the Property is a Lot that will form part of a Community Title Scheme:

- Proposed Community Title Master Plan or sketch plan
- Proposed Community Title Management Statement

GST

- Not applicable
- Input taxed supply of residential premises
- Taxable supply (including new residential premises)
- GST-free supply of going concern
- Margin scheme applies

Tenancy

- Tenancy Agreement
- No written Tenancy Agreement exists

Invoices

- Building and Compliance Inspection Report
- Pest Inspection Report

Asbestos

- Asbestos Advice
- Current Asbestos Assessment Report

Damages for delay in Completion – applicable interest rate and legal costs and disbursements amount (see clause 22)

| | |
|---|--------------------------|
| Interest rate if the defaulting party is the Seller | 0% per annum |
| Interest rate if the defaulting party is the Buyer | 10% per annum |
| Amount to be applied towards legal costs and disbursements incurred by the party not at fault | \$440.00 (GST inclusive) |

Tenancy Summary

| | | | |
|-------------------|--|-----------------------|--|
| Premises | | Expiry date | |
| Tenant name | | Rent | |
| Commencement date | | Rent review date | |
| Term | | Rent review mechanism | |

Managing Agent Details for Owners Corporation or Community Title Scheme (if no managing agent, secretary)

| | | | |
|---------|--|-------|--|
| Name | | Phone | |
| Address | | | |

SPECIAL CONDITIONS

A. CONDITIONS OF SALE BY AUCTION

1. The auctioneer may make 1 bid for the seller of the property at any time during the auction.
2. Each person bidding must be entered on the bidders record.
3. The auctioneer may refuse any bid.
4. The auctioneer may decide the amount by which the bidding is to be advanced.
5. The auctioneer may withdraw the property from sale at any time.
6. The auctioneer may refer a bid to the seller at any time before the end of the auction.
7. If there is a dispute about a bid, the auctioneer may resubmit the property for sale at the last undisputed bid or start the bidding again.
8. If there is a dispute about a bid, the auctioneer is the sole arbiter and the auctioneer's decision is final.
9. The sale is subject to a reserve price unless the auctioneer announces otherwise.
10. The highest recorded bidder will be the buyer, subject to any reserve price.
11. If a reserve price has been set for the property and the property is passed in below the reserve price, the seller must first negotiate with the highest bidder for the purchase of the property.
12. The buyer must sign the contract and pay the deposit immediately after the fall of the hammer.

1. ELECTRONIC SIGNATURE AND EXCHANGE CONDITION

- (a) Each party consents to:
 - (i) The electronic exchange of this Contract; and
 - (ii) Notices being served or received under this Contract electronically, including by email.
- (b) Each party agrees to accept:
 - (i) Electronic signatures; or
 - (ii) A copy of a wet signature
and the parties warrant that this is sufficient evidence of:
 - (iii) The parties' intention to enter into and be bound by the Contract;
 - (iv) The parties' consent to conducting this Contract electronically; and
 - (v) The Contract itself being a document which is in writing and signed in a manner that results in a binding agreement.

2. AMENDMENTS TO THE STANDARD TERMS

The ACT Law Society Printed Terms are amended as follows:

- (a) Clause 2.3 the word "cash (up to \$3,000.00)" is deleted and replaced with "electronic funds transfer".
- (b) in Clause 2.6 the words "or in cash (up to \$200)" are deleted.
- (c) in Clause 8.4 the words "Buyer Solicitor" are deleted and replaced with "Seller Solicitor".
- (d) Clause 13.10.1 is deleted in its entirety.
- (e) Clause 17.1.1 delete "5%" and replace it with "\$1,000.00".
- (f) Clause 17.1.2 (b) is deleted in its entirety.
- (g) Clause 26 Insert new clause 26.2.6 as follows: "sends it by email. A party's email address is that contained in the Contract or which the lawyer or conveyancer for the party receiving the notice has most recently used to communicate with the party sending the notice. A notice sent by email is treated as given and received:
 - (i) If delivered by 5.00pm on a business day – at the time (local time in the place of receipt) specified in the delivery confirmation or receipt generated by the sender's email; or
 - (ii) if delivered after 5.00pm on a business day or on a day that is not a business day – on the next business day after the time (local time in the place of receipt) specified in the delivery confirmation or receipt generated by the senders email."
- (h) in Clause 28.2 delete "5%" and replace it with "\$1,000.00".
- (i) in Clause 53.2, delete the words "7 days after the date of this Contract" and replace with "7 days before the Date of Completion".
- (j) in Clause 53.6.2, delete the words "7 days prior to Completion" and replace with "1 day prior to Completion".

3. SPECIAL CONDITIONS ESSENTIAL AND PREVAILING

These Special Conditions are essential terms of this Contract and where an inconsistency exists between the Standard Terms of this Contract and these Special Conditions, these Special Conditions shall prevail.

4. CONDITION OF PROPERTY

- (a) The Buyer acknowledges that it does not rely on any representation, statement, warranty, condition or promise made by or on behalf of the Seller except as stated in this Contract or where implied by legislation and cannot be excluded.
- (b) The Buyer cannot require the Seller to carry out any repairs or works to the Property unless the repairs or works required to be carried out are specified in these Special Conditions or are required by legislation.
- (c) The Buyer accepts the Property as is (including with respect to the state of cleanliness of the Property) and acknowledges that they cannot make a claim, requisition, rescind or terminate this Contract, or delay Completion, in respect of the nature, quality, state of repair and condition, latent or patent defects, dilapidation or infestation of the Property unless the Buyer has a statutory right to take such action.

5. AGENT'S COMMISSION

- (a) The Buyer warrants that it has not been introduced directly or indirectly to either the Seller or the Property by any person other than the Seller's Agent and indemnifies the Seller against any claim or demand for commission arising from a breach of this warranty.
- (b) This special condition does not merge on completion.

6. TERMINATION ON INCAPACITY OF A PARTY

- (a) If the Buyer or the Seller being a natural person (and, if comprising more than one person, any one or more of them) before Completion;
 - (i) dies; or
 - (ii) is found by a court or tribunal to be incapable of administering his or her estate or affairs;

then either Party may rescind the Contract and the provisions of clause 21 shall apply.

- (b) If the Buyer being:
 - (i) a natural person (and, if comprising more than one person, any one or more of them) before Completion;
 - 1. enters a scheme of arrangement; or
 - 2. makes an assignment for the benefit of creditors; or
 - (ii) an incorporated entity (and, if comprising more than one incorporated entity, any one or more of them) before Completion:
 - 1. appoints or has appointed an administrator or receiver over the whole or any part of its assets or undertaking; or
 - 2. resolves to go into liquidation; or
 - 3. has a summons or application presented or an order made for its winding up; or
 - 4. enters into a deed of arrangement, assignment or composition for the benefit of creditors

then this shall constitute a non-refutable default under the contract by the Buyer and the Seller shall be entitled to terminate this Contract immediately and the provisions of clause 19 shall apply.

7. ADJUSTMENTS

- (a) For the purpose of this special condition, Income means all income derived from the Property including rents, licence agreement fees and payments, and profits.
- (b) If Completion does not occur by the Date for Completion due solely to the delay or default of the Buyer, then the Buyer shall be liable for all Land Charges from the Date for Completion.
- (c) Notwithstanding Clause 8 of this Contract, the Seller will be entitled to all Income up to and including the date Completion is effected.
- (d) In the event of an error or omission in relation to the adjustments, the parties agree to adjust any amount owed after completion. This clause shall not merge at completion.
- (e) Irrespective of anything in the Contract, all rental adjustments at settlement must be made on the basis of the net rent received by the Seller. For avoidance of doubt any management agent fee is to be deducted from the rent for the purposes of rental adjustment.
- (f) At least 3 Business Days prior the Date for Completion the Buyer must provide the Seller Solicitor with all certificates and other information required to calculate the adjustments including a special water meter reading certificate, failure of which will result in no adjustment being made on settlement for any amount shown on the certificate and the Buyer acknowledges that they will not be entitled to retain any amount from the balance of the Price or the Deposit to pay or adjust for any amount shown on the certificate.

8. COMMUNITY TITLE CERTIFICATE

If the Property is:

- (a) a unit; and
- (b) within a Community Title scheme; and
- (c) the Community Title levies are paid by the Owners Corporation of the Units Plan (i.e. the Community Title levies are not paid by individual unit holders);

then

- (d) the parties agree that the Seller is not required to provide the Buyer with a section 56 certificate for the purpose of adjustment on completion.

9. KEYS ON COMPLETION

Upon Completion the Seller will provide the Buyer with all keys necessary for the Buyer to enter the Improvements and any other keys in the Seller's possession. The Buyer will make no objection, requisition or claim for compensation with respect to the availability or otherwise of any other keys to the Improvements.

10. ASBESTOS

- (a) The Seller does not warrant that the Property is free of any form of asbestos.
- (b) In entering into this Contract the Buyer warrants and acknowledges that they have made and relied on their own enquiries as to whether any form of asbestos is present in the Property and the consequences of the presence of any asbestos on the Property

and will make no claim, requisition, rescind, terminate or delay Completion, in respect of the existence or discovery of asbestos on or in the Property.

11. ENTIRE AGREEMENT

The Buyer agrees that this Contract sets out the entire understanding between the parties concerning the subject matter of this Contract and that it supersedes any prior arrangement, contract or other agreement in relation to the subject matter of this Contract.

12. RELIANCE AND REPRESENTATIONS

The Buyer warrants to the Seller that it has entered into this Contract entirely on its own investigations and enquiries and does not rely on any representation by the Seller, Seller Solicitor or Seller Agent in relation to any matter in relation to the Property or this Contract.

13. FIRB APPROVAL

- (a) The Buyer warrants to the Seller that it does not require any approvals under the Australian Government's foreign investment policy to acquire the Property ("**FIRB Approval**") and that the Treasurer cannot make an order under Part II of the FATA regarding the acquisition of the Property by the Buyer.
- (b) The Buyer indemnifies the Seller against all liability or loss suffered or incurred by the Seller which arises directly or indirectly from a breach of any of the obligations of the Buyer under this special condition.

14. ENERGY EFFICIENCY RATING

The Seller warrants that since the date of the Energy Efficiency Rating Report attached to this Contract for Sale:

- (a) no building work under the Building Act 2004 has been carried out on the premises that affects the energy efficiency rating contained in the energy efficiency rating statement for the habitable part of the premises; and
- (b) no other building element or external element used in producing the energy efficiency rating statement has been materially altered or changed since the energy efficiency rating statement was issued that would make the energy efficiency rating statement false or misleading.

15. RELEASE OF DEPOSIT

- (a) If requested by the Seller, the Buyer hereby agrees and authorises the release of the balance of the deposit (less the agent's commission and marketing fees) to be paid to the Seller's solicitor's trust account prior to completion, to be released on completion for the use of settlement.

16. DEPOSIT BOND

- (a) In this Contract the word "Bond" means either:
 - (i) the Deposit Insurance Bond issued to the Seller at the request of the Buyer and in and to the effect of the form annexed hereto; or
 - (ii) a Bank Guarantee issued by a Bank operating in Australia and in and to the effect of the form annexed hereto.
- (b) Subject to paragraphs (c) and (d) below, the delivery of the Bond upon or before the making of this contract to the Seller's Solicitors shall, to the extent of the amount

guaranteed under the Bond, be deemed for the purposes of this contract to be payment of the deposit in accordance with this contract.

- (c) The Buyer shall pay the amount stipulated in the Bond to the Seller in cash or by unendorsed bank cheque on completion of this contract or at such other time as may be provided for the deposit to be accounted to the Seller.
- (d) If the Seller serves on the Buyer a notice in writing claiming to forfeit the deposit then, to the extent that the amount has not already been paid under the Bond, the Buyer shall forthwith pay the deposit (or so much thereof as has not been paid) to the person nominated in this contract to hold the deposit.
- (e) The Seller acknowledges that payment under the Bond shall, to the extent of the amount paid, be in satisfaction of the Buyer's obligations to pay the deposit under paragraph (d) above.
- (f) If seven (7) days prior to the expiration of the term of this Bond or if extended then seven (7) days prior to the expiration of the extended period of the Bond the Buyer has not either:-
 - (i) completed this contract; or
 - (ii) delivered to the Seller's Solicitors a Bond in identical terms for an extended period; or
 - (iii) paid the amount covered by the Bond as deposit to the stakeholder;

the Buyer shall be in default. If the Buyer is in default under any provision of this sub clause then immediately and without the notice otherwise necessary under clause 18 the provisions of clause 19 will apply.

- (g) If the Bond provider is placed under external administration of any nature before the completion date, the Buyer must, within 24 hours, secure the Deposit to the Seller by either:
 - (i) providing a replacement Bond by another Bond provider reasonably acceptable to the Seller: or
 - (ii) payment of the Deposit in accordance with Clause 2.1

and this Special Condition is for the benefit of the Seller and the performance of the obligations by the Buyer are an essential condition of this Contract for Sale.

17. DEFT AUCTION PAY

- (a) Subject to the following clauses, the Buyer may pay the Deposit payable under the terms of this Contract on the Date of this Contract to the Stakeholder using DEFT Auction Pay (being the Macquarie Bank online funds transfer system).
- (b) This special condition will only apply if the Buyer pays the Deposit on the Date of this Contract using DEFT Auction Pay and the Stakeholder is provided with evidence of payment of the Deposit on the Date of this Contract. If not, then this special condition will not apply to this Contract for Sale and the Deposit will be strictly payable in accordance with the terms and conditions of this Contract.
- (c) If the Stakeholder does not receive the cleared funds equal to the amount of the Deposit into its trust account within three business days of the Date of this Contract (**Payment Period**), then the Buyer must pay the Deposit payable on the Date of this Contract by delivering an unendorsed bank cheque to the Stakeholder within 24 hours of the Seller or its Solicitor notifying the Buyer that the payment referred to in (a) was not received within the Payment Period.

18. DIRECTOR'S GUARANTEE AND INDEMNITY

- (a) If the Buyer is a corporation (other than a company listed on a public stock exchange) the Buyer must cause all the directors of that corporation to guarantee the performance of the Buyer's obligations under this Contract by duly completing and signing the form of guarantee and indemnity set out in Schedule 1.
- (b) If the guarantee and indemnity is not executed and delivered as required by this clause:
 - (i) the Buyer will be in breach of an essential term of this Contract; and
 - (ii) the Seller will be entitled to enforce all remedies available under this Contract and at law for such breach.
- (c) This Special Condition is an essential term of this Contract.

SCHEDULE 1 – GUARANTEE AND INDEMNITY

- (a) In consideration of the Seller entering into this Contract at the Guarantor’s request, the Guarantor guarantees to the Seller:
 - (i) payment of all money payable by the Buyer under this Contract; and
 - (ii) the performance of all of the Buyer’s other obligations under this Contract.
- (a) The Guarantor:
 - (i) indemnifies the Seller against any claim, action, Loss, damage, cost, liability, expense or payment incurred by the Seller in connection with or arising from any breach or default by the Buyer of its obligations under this Contract; and
 - (ii) must pay on demand any money due to the Seller under this indemnity.
- (b) The Guarantor is jointly and separately liable with the Buyer to the Seller for:
 - (i) the performance by the Buyer of its obligations under this Contract; and
 - (ii) any damage incurred by the Seller as a result of the Buyer’s failure to perform its obligations under this Contract or the termination of this Contract by the Seller.
- (c) The Guarantor must pay to the Seller on written demand by the Seller all expenses incurred by the Seller in respect of the Seller’s exercise or attempted exercise of any right under this clause.
- (d) If the Seller assigns or transfers the benefit of this Contract, the transferee receives the benefit of the Guarantor’s obligations under this clause.
- (e) The Guarantor’s obligations under this clause are not released, discharged or otherwise affected by:
 - (i) the granting of any time, waiver, covenant not to sue or other indulgence;
 - (ii) the release or discharge of any person;
 - (iii) an arrangement, composition or compromise entered into by the Seller, the Buyer, the Guarantor or any other person;
 - (iv) any moratorium or other suspension of the right, power, authority, discretion or remedy conferred on the Seller by this Contract, a statute, a Court or otherwise;
 - (v) payment to the Seller, including payment which at or after the payment date is illegal, void, voidable, avoided or unenforceable; or
 - (vi) the winding up of the Buyer.
- (f) The deed constituted by this clause binds each party who signs it even if other parties do not, or if the execution by other parties is defective, void or voidable.
- (g) This clause binds the Guarantor and the executors, administrators and assigns of the Guarantor.
- (h) This clause operates as a deed between the Seller and the Guarantor.

EXECUTED BY

)
)
)

Name of Guarantor

Signature of Guarantor

in the presence of:

Name of Witness

Signature of Witness

EXECUTED BY

)
)
)

Name of Guarantor

Signature of Guarantor

in the presence of:

Name of Witness

Signature of Witness

RW Amount

(residential withholding payment) — further details

The supplier will frequently be the Seller. However, sometimes further information will be required as to which entity is liable for GST (eg if the Seller is part of a GST group, where the GST representative has the GST liability). If more than one supplier, provide details for each supplier.

| | | | | |
|--|---|-----------------------------|------------------------------|---|
| Supplier | Name | | | |
| | ABN | | Phone | |
| | Business address | | | |
| | Email | | | |
| Residential Withholding Tax | Supplier's portion of the RW Amount: | | \$ | |
| | RW Percentage: | | | % |
| | RW Amount (ie the amount that the Buyer is required to pay to the ATO): | | \$ | |
| | Is any of the consideration not expressed as an amount in money? | <input type="checkbox"/> No | <input type="checkbox"/> Yes | |
| | If 'Yes', the GST inclusive market value of the non-monetary consideration: | | \$ | |
| Other details (including those required by regulation or the ATO forms): | | | | |

Cooling Off Period

(for residential property only)

- 1 The Buyer may rescind this Contract at any time before 5pm on the 5th Business Day after the day this Contract is made except if any circumstance in paragraph 2 applies.
- 2 There is no cooling off period if:
 - the Buyer is a corporation; or
 - the Property is sold by tender; or
 - the Property is sold by auction; or
 - before signing this Contract, the Buyer gives the Seller a certificate in the form required by the Sale of Residential Property Act signed by the Buyer Solicitor; or
 - this Contract is made on the same day the Property was offered for sale by auction but passed in and the Buyer was recorded in the bidders record as a bidder or a person for whom a bidder was bidding.
- 3 A Buyer exercising the cooling off right by rescinding this Contract forfeits 0.25% of the Price. The Seller is entitled to recover the amount forfeited from the Deposit and the Buyer is entitled to a refund of any balance.

Warnings

- 1 The Lease may be affected by the *Residential Tenancies Act 1997 (ACT)* or the *Leases (Commercial & Retail) Act 2001 (ACT)*.
- 2 If a consent to transfer is required by law, see clause 4 as to the obligations of the parties.
- 3 As some risks associated with the Property pass from the Seller to Buyer on the Date of this Contract, (except if the Property is a Unit) the Buyer should take out insurance on the Property on the Date of this Contract.
- 4 The Buyer will usually have to pay stamp duty on the purchase of the Land. The Buyer may incur penalties if the Buyer does not pay the stamp duty within the required time.
- 5 There are serious risks to a Buyer releasing the Deposit before Completion. The Buyer should take legal advice before agreeing to release the Deposit.
- 6 The Buyer should consider the application of the Territory Plan and other planning and heritage issues before signing this Contract.
- 7 If the Lease is a concessional lease then restrictions on transfer and other dealings may apply.

Disputes

If there is a dispute, the Law Society encourages the use of informal procedures such as negotiation, independent expert appraisal or mediation to resolve the dispute.

Exchange of Contract

- 1 An Agent, authorised by the Seller, may:
 - insert:
 - the name and address of, and contact details for, the Buyer;
 - the name and address of, and contact details for, the Buyer Solicitor;
 - the Price;
 - the Date of this Contract,
 - insert in, or delete from, the Goods; and
 - exchange this Contract.
- 2 An Agent must not otherwise insert, delete or amend this Contract.
- 3 **The Agent must not exchange this Contract unless expressly authorised by the Seller or (if a solicitor is acting for the Seller) by the Seller or the Seller Solicitor.**

The Seller agrees to sell and the Buyer agrees to buy the Property for the Price on these terms:

1. Definitions and interpretation

- 1.1 Definitions appear in the Schedule and as follows:

Affecting Interests means any mortgage, encumbrance, lease, lien, charge, notice, order, caveat, writ, or other interest;

Adaptable Housing Dwelling has the meaning in the Sale of Residential Property Act;

Agent has the meaning in the Sale of Residential Property Act;

ATO means the Australian Taxation Office, and includes the Commissioner for Taxation;

Balance of the Price means the Price less the Deposit;

Breach of Covenant means:

- a Development not approved under the Planning Act including a development for which design and siting approval has not been obtained;
- a breach of the Building and Development Provision;

- a breach of any obligation of the Seller in a registered restrictive covenant affecting the Lease;
- a breach of any other term of the Lease;
- a breach of the articles of the Owners Corporation (if the Property is a Unit); or
- an Unapproved Structure;

Building Act means the *Building Act 2004* (ACT);

Building and Development Provision has the meaning in the Planning Act;

Building Conveyancing Inquiry Document has the meaning in the Sale of Residential Property Act;

Building and Compliance Inspection Report has the meaning in the Sale of Residential Property Act;

Building Management Statement has the meaning in the Land Titles Act;

Business Day means any day other than a Saturday, Sunday, public holiday or bank holiday in the Australian Capital Territory;

Class A Unit has the meaning in the Sale of Residential Property Act;

Common Property for a Unit has the meaning in the Unit Titles Act;

Common Property for a Lot that forms part of a Community Title Scheme has the meaning in the Community Title Act;

Community Title Act means the *Community Title Act 2001* (ACT);

Community Title Body Corporate means the entity referred to as such in the Community Title Act;

Community Title Management Statement has the meaning in the Community Title Act;

Community Title Master Plan has the meaning in the Community Title Act;

Community Title Scheme has the meaning in the Community Title Act;

Completion means the time at which this Contract is completed and **Completed** has a corresponding meaning;

Compliance Certificate means a certificate issued for the Lease under section 296 of the *Planning and Development Act 2007*, Division 10.12.2 of the Planning Act or under section 28 of the *City Area Leases Act 1936* or under section 180 of the Land Act;

Covenant includes a restrictive covenant;

Default Notice means a notice in accordance with clause 18.5 and clause 18.6

Default Rules has the meaning in the Unit Titles Management Act;

Deposit means the deposit forming part of the Price;

Developer in respect of a Lot has the meaning in the Community Title Act;

Developer Control Period has the meaning in the Unit Titles Management Act;

Development has the meaning in the Planning Act;

Development Statement has the meaning in the Unit Titles Act;

Disclosure Statement has the meaning in the Property Act;

Disclosure Update Notice has the meaning in section 260(2) of the Property Act;

Encumbrance has the meaning in the Sale of Residential Property Act but excludes a mortgage;

Energy Efficiency Rating Statement has the meaning in the Sale of Residential Property Act;

Excluded Change has the meaning in section 259A(4) of the Property Act;

General Fund Contribution has the meaning in section 78(1) of the Unit Titles Management Act;

GST has the meaning in the *A New Tax System (Goods and Services Tax) Act 1999* (Cth);

GST Rate means the prevailing rate of GST specified as a percentage;

Improvements means the buildings, structures and fixtures erected on and forming part of the Land;

Income includes the rents and profits derived from the Property;

Land Act means the *Land (Planning & Environment) Act 1991* (ACT);

Land Charges means rates, land rent, land tax and other taxes and outgoings of a periodic nature in respect of the Property;

Land Rent Act means the *Land Rent Act 2008* (ACT);

Land Rent Lease means a Lease that is subject to the Land Rent Act;

Land Titles Act means the *Land Titles Act 1925* (ACT);

Lease means the lease of the Land having the meaning in the Planning Act;

Lease Conveyancing Inquiry Document has the meaning in the Sale of Residential Property Act;

Legislation Act means the *Legislation Act 2001*;

Liability of the Owners Corporation means any actual or contingent liability of the Owners Corporation attributable to the Unit on a Unit Entitlement basis (other than normal operating expenses) or expenditure to be made by the Owners Corporation to fulfil its obligations under the Unit Titles Management Act;

Lot has the meaning in the Community Title Act;

Non-Land Rent Lease means a Lease that is not subject to the Land Rent Act;

Notice to Complete means a notice in accordance with clause 18.1 and clause 18.2 requiring a party to complete;

Owners Corporation means the Owners Corporation for the Unit constituted or to be constituted under the Unit Titles Management Act following registration of the Units Plan;

Pest Inspection Report has the meaning in the Sale of Residential Property Act;

Pest Treatment Certificate has the meaning in the Sale of Residential Property Act;

Planning Act means the *Planning Act 2023* (ACT);

Planning and Land Authority has the meaning in the Legislation Act;

Prescribed Building has the meaning in the Building Act;

Prescribed Terms has the meaning in the Residential Tenancies Act;

Property means the unexpired term of the Lease, the Improvements and the Goods, or (if the Land is a Unit) the unexpired term of the Unit Lease, the Improvements and the Goods;

Property Act means the *Civil Law (Property) Act 2006* (ACT);

Required Documents has the meaning in the Sale of Residential Property Act and includes a Unit Title Certificate but excludes a copy of this Contract;

Rescission Notice has the meaning in the Sale of Residential Property Act;

Residential Tenancies Act means the *Residential Tenancies Act 1997* (ACT);

Sale of Residential Property Act means the *Civil Law (Sale of Residential Property) Act 2003* (ACT);

Section 56 Certificate means a certificate for a Lot issued under section 56 of the Community Title Act;

Section 67 Statement means a statement for a Lot complying with section 67(2)-(4) of the Community Title Act;

Service includes air, communication, drainage, electricity, garbage, gas, oil, radio, sewerage, telephone, television, or water service;

Staged Development has the meaning given by section 17(4) of the Unit Titles Act;

Tenancy Agreement includes a lease for any term and whether for residential purposes or otherwise;

Unapproved Structure has the meaning in the Sale of Residential Property Act;

Unit means the Unit referred to in the Schedule and which has the meaning in the Unit Titles Act;

Unit Entitlement for the Unit has the meaning in the Unit Titles Act;

Unit Title is the Lease together with the rights of the registered lessee of the Unit;

Unit Title Certificate means a certificate for the Unit issued under section 119 of the Unit Titles Management Act;

Unit Titles Act means the *Unit Titles Act 2001* (ACT);

Unit Titles Management Act means the *Unit Titles (Management) Act 2011* (ACT);

Units Plan means all the documents relating to the subdivision of the Land registered as the Units Plan for the Unit under the *Land Titles (Unit Titles) Act 1970*; and

Withholding Law means Subdivision 14 of Schedule 1 of the *Taxation Administration Act 1953* (Cth) and associated provisions.

1.2 In this Contract:

- a reference to the Seller or to the Buyer includes the executors, administrators and permitted assigns of any of them, if an individual, and the successors or permitted assigns of any of them, if a corporation;
- the singular includes the plural, and the plural includes the singular;
- a reference to a person includes a body corporate;
- a term not otherwise defined has the meaning in the Legislation Act; and
- a reference to an Act includes a reference to any subordinate legislation made under it or any Act which replaces it.

1.3 Headings are inserted for convenience only and are not part of this Contract.

1.4 If the time for something to be done or to happen is not a Business Day, the time is extended to the next Business Day, except in the case of clause 2.1.

1.5 A reference to “this Contract” extends to the Schedule, any annexure, additional clauses and attachments forming part of this Contract.

1.6 If there is more than one buyer or more than one seller the obligations which they undertake bind them jointly and individually.

1.7 Where the Buyer consists of more than one person, as between themselves, they agree to buy the Property in the specified manner of Co-ownership or if one alternative is not marked, as joint tenants.

1.8 Without limiting clause 13, the parties agree that for the purposes of the *Electronic Transactions Act 2001* (ACT) and the *Electronic Transactions Act 1999* (Cth), this Contract may be signed and/or exchanged electronically.

2. Terms of payment

2.1 The Buyer must pay the Deposit on the Date of this Contract, to the Stakeholder or, if no Stakeholder is named, then to the Seller.

2.2 The Deposit becomes the Seller’s property on Completion.

2.3 The Deposit may be paid by cheque or in cash (up to \$3,000.00) but if it is not paid on time or, if it is paid by cheque which is not honoured on first presentation, the Buyer is in default.

2.4 If the Buyer is in default under clause 2.3, then immediately and without the notice otherwise necessary under clause 18, clause 19 applies.

2.5 On Completion the Buyer must give the Seller an authority directing the Stakeholder to account to the Seller for the Deposit.

2.6 On Completion the Buyer must pay to the Seller in Canberra the Balance of the Price by unendorsed bank cheque, or in cash (up to \$200.00).

2.7 Any money payable to the Seller by the Buyer or the Stakeholder must be paid to the Seller or as the Seller Solicitor directs in writing and payment in accordance with that direction will be sufficient discharge to the person paying.

2.8 Completion must take place on the Date for Completion or as otherwise determined by this Contract and if not specified or determined, within a reasonable time.

3. Title to the Lease

- 3.1 The Lease is or will before Completion be granted under the Planning Act.
- 3.2 The Lease is transferred subject to its provisions.
- 3.3 The title to the Lease is or will before Completion be registered under the Land Titles Act.
- 3.4 The title to the Lease must be transferred free from all Affecting Interests except as otherwise provided.
- 3.5 The Buyer cannot insist on any Affecting Interests being removed from the title to the Lease before Completion provided, on Completion, the Seller gives the Buyer any documents and registration fees necessary to remove the Affecting Interests.

4. Restrictions on transfer

- 4.1 The Lease is not subject to any restrictions on transfer other than any Restriction on Transfer.
- 4.2 If the Lease is subject to a Restriction on Transfer under the Planning Act due to non-compliance with the Building and Development Provision then this Contract is subject to the grant of the approval referred to in section 370 of the Planning Act. A Restriction on Transfer referring to "section 370" refers to this restriction.
- 4.3 If the Lease is a lease of the type referred to in section 279 of the Planning Act then this Contract is subject to the approval in accordance with the Planning Act. A Restriction on Transfer referring to "section 280" refers to this restriction.
- 4.3A If the Lease is subject to a Restriction on Transfer under section 306 of the Planning Act, then this Contract is subject to the grant of the approval mentioned in sections 306 and 307 of the Planning Act. A Restriction on Transfer referring to "section 306" refers to this restriction.
- 4.3B If the Lease is subject to a Restriction on Transfer under section 351 of the Planning Act, then this Contract is subject to the grant of the approval mentioned in section 351 of the Planning Act. A Restriction on Transfer referring to "section 351" refers to this restriction. Immediately after the Date of this Contract the Seller must do everything reasonably necessary to remove the restriction or obtain the consent required. If requested in writing, the Buyer must join in any application of the Seller and must do everything reasonably necessary to enable the Seller to obtain the consent. The Seller must pay all associated fees in connection with the application.

- 4.4 If the consent referred to in clauses 4.2, 4.3, 4.3A or 4.3B is not granted by the Date for Completion then either party may rescind this Contract (provided that the party seeking to rescind is not then in default) and clause 21 applies.

5. Particulars of title and submission of transfer

- 5.1 Unless clause 5.3 applies the Seller need not provide particulars of title.
- 5.2 No later than 7 days before the Date for Completion, the Buyer must give the Seller a transfer of the Lease in the form prescribed by the Land Titles Act, to be returned by the Seller to the Buyer on Completion in registrable form.
- 5.3 If the Seller is not the registered proprietor of the Lease at the Date of this Contract, the Seller must give to the Buyer no later than 14 days before the Date for Completion a copy of the instrument and any other documents necessary to enable the Seller to be registered as proprietor.

6. Buyer rights and limitations

- 6.1 If the Buyer establishes before Completion that except as disclosed in this Contract there is any Unapproved Structure on the Property, then the Buyer may:
 - 6.1.1 require the Seller to arrange for the Unapproved Structure to be approved before Completion; and
 - 6.1.2 if the Unapproved Structure is not approved before Completion, rescind or complete and sue the Seller for damages.
- 6.2 If the Buyer establishes, immediately before Completion, that, except as disclosed in this Contract:
 - 6.2.1 the Property is subject to an encumbrance other than the encumbrances shown on the title to the Lease; or
 - 6.2.2 the Buyer is not entitled to vacant possession, then the Buyer may either:
 - 6.2.3 rescind; or
 - 6.2.4 complete and sue the Seller for damages.
- 6.3 The Buyer is not entitled to make any requisitions on the title to the Property.
- 6.4 The Buyer cannot make a claim or objection or rescind or terminate in respect of:
 - 6.4.1 a Service for the Property being a joint service or passing through another property, or any Service for another property passing through the Property;
 - 6.4.2 a wall being or not being a party wall or the Property being affected by an

easement for support or not having the benefit of an easement for support;

- 6.4.3 any change in the Property due to fair wear and tear before Completion;
- 6.4.4 a promise, representation or statement about this Contract, the Property or the Lease, not made in this Contract;
- 6.4.5 any Breach of Covenant described in the Schedule or disclosed elsewhere in this Contract;
- 6.4.6 the ownership or location of any dividing fence;
- 6.4.7 the ownership of any fuel storage tank; and
- 6.4.8 anything disclosed in this Contract (except an Affecting Interest).

7. Seller warranties

7.1 The Seller warrants that at the Date of this Contract:

- 7.1.1 the Seller will be able to complete at Completion;
- 7.1.2 the Seller has no knowledge of any unsatisfied judgment, order or writ affecting the Property;
- 7.1.3 the Seller has no knowledge of any current or threatened claims, notices or proceedings that may lead to a judgment, order or writ affecting the Property; and
- 7.1.4 the Seller is not aware of any material change in the matters disclosed in the Required Documents.

7.2 The Seller warrants that on Completion:

- 7.2.1 the Seller will be or will be able to be the registered proprietor of the Lease and will own the rest of the Property free from any Affecting Interests;
- 7.2.2 the Seller will have the capacity to complete;
- 7.2.3 there will be no unsatisfied judgment, order or writ affecting the Property;
- 7.2.4 the Seller has no knowledge of any current or threatened claims, notices or proceedings that may lead to a judgment, order or writ affecting the Property;
- 7.2.5 the Seller is not aware of any encroachments by or upon the Property except as disclosed. This warranty does not extend to the location of any dividing fence;
- 7.2.6 there will be no Breach of Covenant except as disclosed in this Contract; and
- 7.2.7 unless disclosed in the Schedule or elsewhere in this Contract, the Lease is a

Non-Land Rent Lease and not a Land Rent Lease.

- 7.3 The Seller gives no warranties as to the present state of repair of any of the Improvements or condition of the Land, except as required by law.

8. Adjustments

- 8.1 The Seller is entitled to the Income and is liable for all Land Charges up to and including Completion after which the Buyer will be entitled to the Income and liable for the Land Charges, provided the Seller will be liable for all land tax in respect of the Property if the 'Land Tax to be adjusted?' option on the Schedule is marked 'No'.
- 8.2 The parties must pay any adjustment of the Income and Land Charges calculated under clause 8.1 on Completion.
- 8.3 Any concessional Land Charges must be adjusted on the concessional amount of those Land Charges.
- 8.4 If any of the Land Charges have not been assessed on Completion, the Buyer will be entitled to retain in the Buyer Solicitor trust account from the Balance of the Price an amount sufficient to pay the Seller's proportion of those Land Charges.
- 8.5 Attached are copies of the relevant invoices for the cost of obtaining the Building and Compliance Inspection Report and Pest Inspection Report. The Buyer must pay to the Seller the cost of obtaining the Building and Compliance Inspection Report and the Pest Inspection Report as required by section 18 of the Sale of Residential Property Act on Completion.

9. Terms of possession

- 9.1 The Seller must give the Buyer vacant possession of the Property on Completion unless otherwise marked in the Schedule.
- 9.2 If the Property is sold subject to a tenancy, the Seller has:
 - 9.2.1 attached to this Contract a copy of the signed Tenancy Agreement; or
 - 9.2.2 completed the tenancy summary on page 2 of this Contract.
- 9.3 If the Property is sold subject to a tenancy:
 - 9.3.1 the Seller warrants that except as disclosed in this Contract:
 - (a) if applicable, the rental bond has been provided in accordance with the Residential Tenancies Act;
 - (b) if applicable, the Seller has complied with the Residential Tenancies Act;

- (c) if applicable, the Seller has no notice of any application by the tenant for the release of the rental bond;
- (d) no notices relating to the tenancy have been served on the Seller or any agent of the Seller or on the tenant other than as disclosed in this Contract and there are no outstanding claims or disputes with the tenant;
- (e) there is no unremedied breach of the Tenancy Agreement by the tenant or the Seller; and
- (f) if applicable, the Tenancy Agreement incorporates:
 - (i) the Prescribed Terms; and
 - (ii) any other terms approved by the Residential Tenancies Tribunal.

9.3.2 The Seller must hand to the Buyer on Completion:

- (a) any written Tenancy Agreement to which this Contract is subject;
- (b) a notice of attornment;
- (c) if applicable, any notice required to be signed by the Seller to transfer the rental bond by the Office of Rental Bonds to the Buyer; and
- (d) if applicable, any other notice required to be signed by the Seller under the Residential Tenancies Act.

9.3.3 The Buyer indemnifies the Seller in relation to any liability which the Seller incurs or to which the Seller is subject under the tenancy because of matters occurring after Completion.

10. Inspection and condition of Property

- 10.1 The Buyer may on reasonable notice to the Seller and at reasonable times inspect the Property before Completion.
- 10.2 The Seller must leave the Property clean and tidy on Completion.

11. Inspection of building file

- 11.1 The Seller must, if requested by the Buyer, give to the Buyer all authorities necessary to enable the Buyer (or Buyer's nominee) to inspect and obtain at the Buyer's expense, copies of:
 - 11.1.1 any document in relation to the Land and Improvements held by any government or statutory authority; and

- 11.1.2 any notices issued by any authority in relation to the Land and Improvements.

12. Additional Seller obligations

- 12.1 Except for any Breach of Covenant disclosed in this Contract, the Seller must before Completion:
 - 12.1.1 comply with any notice issued by any authority before the Date of this Contract which requires work to be done or money to be spent on or in relation to the Property or the Lease;
 - 12.1.2 obtain approval for any Development conducted on the Land;
 - 12.1.3 comply with the Lease to the extent to which the Seller is required to comply up to Completion;
 - 12.1.4 comply with any obligations on the Seller in a registered restrictive covenant affecting the Lease; and
 - 12.1.5 give the Buyer notice of any material change (other than fair wear and tear) the Seller becomes aware of in the matters disclosed in the Required Documents, since the date of each of the relevant Required Documents.

13. Electronic transaction

- 13.1 In this clause 13, the following words mean:

Adjustment Figures mean details of the adjustments to be made to the Price under this Contract;

Completion Time means the time of day on the Date for Completion when the Electronic Transaction is to be Completed;

Conveyancing Transaction has the meaning given in the Participation Rules;

Digitally Signed has the meaning given in the Participation Rules and **Digitally Sign** has a corresponding meaning;

Discharging Mortgagee means any discharging mortgagee, chargee, covenant chargee or caveator whose provision of a Digitally Signed discharge of mortgage, discharge of charge or withdrawal of caveat is required in order for unencumbered title to the Lease to be transferred to the Buyer;

ECNL means the *Electronic Conveyancing National Law (ACT) Act 2020 (ACT)*;

Effective Date means the date on which the Conveyancing Transaction is agreed to be an Electronic Transaction under clause 13.2.2 or, if clause 13.2.1 applies, the Date of this Contract;

Electronic Document means a caveat, a Crown lease or an instrument as defined in the Land Titles Act which may be created and Digitally Signed in an Electronic Workspace;

Electronic Transaction means a Conveyancing Transaction to be conducted for the parties by their legal representatives as Subscribers using an ELN and in accordance with the ECNL and the Participation Rules;

Electronic Transfer means a transfer of the Lease under the Land Titles Act to be prepared and Digitally Signed in the Electronic Workspace established for the purposes of the parties' Conveyancing Transaction;

Electronic Workspace has the meaning given in the Participation Rules;

Electronically Tradeable means a land title dealing that can be lodged electronically;

ELN has the meaning given in the Participation Rules;

FRCGW Remittance means a remittance which the Buyer must make in accordance with the Withholding Law and clauses 51.4 to 51.8;

GSTRW Payment means a payment which the Buyer must make in accordance with the Withholding Law and clauses 53.5 to 53.9;

Incoming Mortgagee means any mortgagee who is to provide finance to the Buyer on the security of the Lease and to enable the Buyer to pay the whole or part of the price;

Land Registry has the meaning given in the Participation Rules;

Lodgment Case has the meaning given in the Participation Rules;

Mortgagee Details mean the details which a party to the Electronic Transaction must provide about any Discharging Mortgagee of the Land as at Completion;

Nominated ELN means the ELN specified in the Schedule;

Participation Rules mean the participation rules as determined by the ECNL;

Populate means to complete data fields in the Electronic Workspace;

Prescribed Requirement has the meaning given in the Participation Rules;

Subscribers has the meaning given in the Participation Rules; and

Title Data means the details of the title to the Lease made available to the Electronic Workspace by the Land Registry.

- 13.2 This Conveyancing Transaction is to be conducted as an Electronic Transaction and this Contract is amended as required if:
- 13.2.1 this Contract says that it is an Electronic Transaction; or
 - 13.2.2 the parties otherwise agree that it is to be conducted as an Electronic Transaction.
- 13.3 However, this Conveyancing Transaction is not to be conducted as an Electronic Transaction:
- 13.3.1 if the title to the Lease is not Electronically Tradeable or the transfer of the Lease is not eligible to be lodged electronically; or
 - 13.3.2 if, at any time after the Effective Date, but at least 14 days before the Date for Completion, a party serves a notice on the other party stating a valid reason why it cannot be conducted as an Electronic Transaction.
- 13.4 If, because of clause 13.3.2, this Conveyancing Transaction is not to be conducted as an Electronic Transaction:
- 13.4.1 each party must:
 - (a) bear equally any disbursements or fees; and
 - (b) otherwise bear that party's own costs; incurred because this Conveyancing Transaction was to be conducted as an Electronic Transaction; and
 - 13.4.2 if a party has paid all of a disbursement or fee which by reason of this clause, is to be borne equally by the parties, that amount must be adjusted on Completion.
- 13.5 If this Conveyancing Transaction is to be conducted as an Electronic Transaction:
- 13.5.1 to the extent that any other provision of this Contract is inconsistent with this clause, the provisions of this clause prevail and this Contract is amended to give full effect to the Electronic Transaction;
 - 13.5.2 without limiting clause 13.5.1, clause 5.2 does not apply;
 - 13.5.3 the parties must conduct the Electronic Transaction:
 - (a) in accordance with the Participation Rules and the ECNL; and
 - (b) using the Nominated ELN, unless the parties otherwise agree;
 - 13.5.4 a party must pay the fees and charges payable by that party to the ELN and the

- Land Registry as a result of this transaction being an Electronic Transaction; and
- 13.5.5 a document which is an Electronic Document is served as soon as it is first Digitally Signed in the Electronic Workspace on behalf of the party required to serve it.
- 13.6 The Seller must within 7 days of the Effective Date:
- 13.6.1 create an Electronic Workspace;
- 13.6.2 Populate the Electronic Workspace with Title Data, the Date for Completion and, if applicable, Mortgagee Details; and
- 13.6.3 invite the Buyer and any Discharging Mortgagee to the Electronic Workspace.
- 13.7 If the Seller has not created an Electronic Workspace in accordance with clause 13.6, the Buyer may create an Electronic Workspace. If the Buyer creates the Electronic Workspace the Buyer must:
- 13.7.1 Populate the Electronic Workspace with Title Data;
- 13.7.2 create and Populate the Electronic Transfer;
- 13.7.3 Populate the Electronic Workspace with the Date for Completion and a nominated Completion Time; and
- 13.7.4 invite the Seller and any Incoming Mortgagee to join the Electronic Workspace.
- 13.8 Within 7 days of receiving an invitation from the Seller to join the Electronic Workspace, the Buyer must:
- 13.8.1 join the Electronic Workspace;
- 13.8.2 create and Populate the Electronic Transfer;
- 13.8.3 invite any Incoming Mortgagee to join the Electronic Workspace; and
- 13.8.4 Populate the Electronic Workspace with a nominated Completion Time.
- 13.9 If the Buyer has created the Electronic Workspace the Seller must within 7 days of being invited to the Electronic Workspace:
- 13.9.1 join the Electronic Workspace;
- 13.9.2 Populate the Electronic Workspace with Mortgagee Details, if applicable; and
- 13.9.3 invite any Discharging Mortgagee to join the Electronic Workspace.
- 13.10 To complete the financial settlement schedule in the Electronic Workspace:
- 13.10.1 the Seller must provide the Buyer with Adjustment Figures at least 2 Business Days before the Date for Completion;
- 13.10.2 the Buyer must confirm the Adjustment Figures at least 1 Business Day before the Date for Completion; and
- 13.10.3 if the Buyer must make a GSTRW Payment and / or an FRCGW Remittance, the Buyer must Populate the Electronic Workspace with the payment details for the GSTRW Payment or FRCGW Remittance payable to the ATO at least 2 Business Days before the Date for Completion.
- 13.11 Before Completion, the parties must ensure that:
- 13.11.1 all Electronic Documents which a party must Digitally Sign to complete the Electronic Transaction are Populated and Digitally Signed;
- 13.11.2 all certifications required by the ECNL are properly given; and
- 13.11.3 they do everything else in the Electronic Workspace which that party must do to enable the Electronic Transaction to proceed to Completion.
- 13.12 If Completion takes place in the Electronic Workspace:
- 13.12.1 payment electronically on Completion of the Balance of the Price in accordance with clause 2.6 is taken to be payment by a single unendorsed bank cheque; and
- 13.12.2 clauses 51.4.3, 51.4.4, 53.8 and 53.9 do not apply.
- 13.13 If the computer systems of any of the Land Registry, the ELN, the ATO or the Reserve Bank of Australia are inoperative for any reason at the Completion Time agreed by the parties, a failure to complete this Contract for that reason is not a default under this Contract on the part of either party.
- 13.14 If the computer systems of the Land Registry are inoperative for any reason at the Completion Time agreed by the parties, and the parties agree that financial settlement is to occur despite this, then on financial settlement occurring:
- 13.14.1 all Electronic Documents Digitally Signed by the Seller, any discharge of mortgage, withdrawal of caveat or other Electronic Document forming part of the Lodgment Case for the Electronic Transaction shall be taken to have been unconditionally and irrevocably delivered to the Buyer or

the Buyer's mortgagee at the time of financial settlement; and

13.14.2 the Seller shall be taken to have no legal or equitable interest in the Property.

13.15 If the parties do not agree about the delivery before Completion of one or more documents or things that cannot be delivered through the Electronic Workspace, the party required to deliver the documents or things:

13.15.1 holds them on Completion in escrow for the benefit of the other party; and

13.15.2 must immediately after Completion deliver the documents or things to, or as directed by the party entitled to them.

14. Off the plan purchase and Compliance Certificate

14.1 If the Lease contains a Building and Development Provision which has not been complied with at the Date of this Contract, and clause 4.2 does not apply:

14.1.1 where the Seller is obliged to construct Improvements by Completion, before the Date for Completion, the Seller must at the Seller's expense complete the construction of the Improvements promptly and in a good and workmanlike manner substantially in accordance with the proposed plan, specifications and inclusions list attached; and

14.1.2 on or before Completion, the Seller must at the Seller's expense give to the Buyer evidence that a Compliance Certificate has been obtained.

15. Goods

15.1 The Seller gives no warranties as to the present state of repair of any of the Goods except as required by law.

15.2 The Goods are included in the Price.

15.3 The Seller warrants that the Goods are unencumbered and that the Seller has the right to sell them.

15.4 The Goods become the Buyer's property on Completion.

15.5 Except for fair wear and tear, the Seller must give the Goods to the Buyer on Completion in the same state of repair they are in at the Date of this Contract.

16. Errors and misdescriptions

16.1 If, before Completion, the Buyer becomes aware of an error in the description of the Property the Buyer may:

16.1.1 identify whether the error is material or not material, and ask the Seller to arrange for the error to be corrected before Completion; and

16.1.2 if the error is not corrected before Completion:

(a) for an error that is material — rescind this Contract, or complete this Contract and make a claim for compensation; and

(b) for an error that is not material — complete this Contract and make a claim for compensation.

16.2 This clause applies even if the Buyer did not take notice of or rely on anything in this Contract containing or giving rise to the error or misdescription.

16.3 The Buyer is not entitled to compensation to the extent the Buyer knew the true position before the Date of this Contract.

17. Compensation claims by Buyer

17.1 To make a claim for compensation (including a claim under clause 16) the Buyer must give notice to the Seller before Completion specifying the amount claimed and:

17.1.1 the Seller can rescind if in the case of a claim that is not a claim for delay:

(a) the total amount claimed exceeds 5% of the Price;

(b) the Seller gives notice to the Buyer of an intention to rescind; and

(c) the Buyer does not give notice to the Seller waiving the claim within 14 days after receiving the notice; and

17.1.2 if the Seller does not rescind under clause 17.1.1, the parties must complete and:

(a) the lesser of the total amount claimed and 5% of the Price must be paid out of the Price to, and held by, the Stakeholder until the claim is finalised or lapses;

(b) the amount held is to be invested by the Stakeholder (at the risk of the party who becomes entitled to it) with an Australian bank in an interest-bearing account at call in the name of

- the Stakeholder in trust for the Seller and the Buyer;
 - (c) the claim must be finalised by an arbitrator appointed by the parties or, if an appointment is not made within 28 days of Completion, by an arbitrator appointed by the President of the Law Society of the Australian Capital Territory at the request of a party;
 - (d) the decision of the arbitrator is final and binding;
 - (e) the costs of the arbitration must be shared equally by the parties unless otherwise determined by the arbitrator. For clarity, the arbitrator has the power to award indemnity costs on a legal basis against either party;
 - (f) the Buyer is not entitled, in respect of the claim, to more than the total amount claimed and the costs of the Buyer;
 - (g) interest on the amount held, after deduction of all taxes and bank charges, Stakeholder administration fee and other similar charges and expenses, must be paid to the parties equally or as otherwise determined by the arbitrator; and
 - (h) the claim lapses if the parties do not appoint an arbitrator and neither party asks the President of the Law Society of the Australian Capital Territory to appoint an arbitrator within 90 days after Completion and the amount held by the Stakeholder must be paid immediately to the Seller without any further authority being necessary.
- 18.3.2 be ready willing and able to complete but for some default or omission of the other party.
 - 18.4 Completion at the time date and place specified in the Notice to Complete is an essential term.
 - 18.5 Where one party is in default (other than failing to complete) the other party may at any time after the default serve the party in default a Default Notice.
 - 18.6 A Default Notice:
 - 18.6.1 must specify the default;
 - 18.6.2 must require the party served with the Default Notice to rectify the default within 7* days after service of the Default Notice (excluding the date of service), except in the case of a Default Notice for the purposes of clause 52.6, in which case the period specified in clause 52.6 will apply; and
 - 18.6.3 cannot be used to require a party to complete this Contract.
 - 18.7 At the time the Default Notice is served, the party serving the Default Notice must not be in default.
 - 18.8 The time specified in a Default Notice to rectify the specified default is an essential term.
 - 18.9 Clauses 19 or 20 will apply as appropriate where the party served does not comply with the Notice to Complete or the Default Notice which complies with this clause.
 - 18.10 If the party serving a notice under this clause varies the time referred to in the notice at the request of the other party, the time agreed to in the variation remains an essential term. The consent to the variation must be in writing and be served on the other party.
 - 18.11 The parties agree that the time referred to in clauses 18.2 and 18.6.2 is fair and reasonable.

18. Notice to Complete and Default Notice

- 18.1 If Completion does not take place in accordance with clause 2.8, either party may, at any time after the Date for Completion, serve the other party a Notice to Complete.
- 18.2 A Notice to Complete must appoint a time during business hours and a date being not less than 14* days after service of the Notice to Complete (excluding the date of service) by which and a place in Canberra at which to complete this Contract.
- 18.3 At the time the Notice to Complete is served the party serving the Notice to Complete must:
 - 18.3.1 not be in default; and

19. Termination — Buyer default

- 19.1 If the Buyer does not comply with a Notice to Complete or a Default Notice or is otherwise in breach of an essential term then the Seller may by notice served on the Buyer terminate and may then keep, or recover and keep, the Deposit (except so much of it as exceeds 10% of the Price) and either:
 - 19.1.1 sue the Buyer for breach; or
 - 19.1.2 resell the Property and any deficiency arising on the resale and all expenses of and incidental to the resale or attempted resale and the Buyer's default are

* Alter as necessary

recoverable by the Seller from the Buyer as liquidated damages provided the Seller has entered into a contract for the resale of the Property within 12 months of termination.

- 19.2 In addition to any money kept or recovered under clause 19.1, the Seller may retain on termination any other money paid by the Buyer as security for any damages awarded to the Seller arising from the Buyer's default provided that proceedings for the recovery of damages are commenced within 12 months of termination.

20. Termination – Seller default

- 20.1 If the Seller does not comply with a Notice to Complete or a Default Notice or is otherwise in breach of an essential term the Buyer may by notice served on the Seller either:

- 20.1.1 terminate and seek damages; or
- 20.1.2 enforce without further notice any other rights and remedies available to the Buyer.

- 20.2 If the Buyer terminates, the Stakeholder is authorised to refund to the Buyer immediately any money paid on account of the Price.

21. Rescission

- 21.1 Unless section 15 of the Sale of Residential Property Act applies, if this Contract is rescinded, it is rescinded from the beginning, and unless the parties otherwise agree:

- 21.1.1 the Deposit and all other money paid by the Buyer must be refunded to the Buyer immediately without any further authority being necessary; and
- 21.1.2 neither party is liable to pay the other any amount for damages, costs or expenses.

22. Damages for delay in Completion

- 22.1 If Completion does not occur by the Date for Completion, due to the default of either party, the party who is at fault must pay the other party as liquidated damages on Completion:

- 22.1.1 if the defaulting party is the Seller, interest on the Price at the rate this Contract says on page 2, calculated on a daily basis from the date 7 days after the Date for Completion to Completion;
- 22.1.2 if the defaulting party is the Buyer, interest on the Price at the rate this Contract says on page 2, calculated on a daily basis from the date 7 days after the Date for Completion to Completion; and
- 22.1.3 the amount this Contract says on page 2 to be applied towards any legal costs and disbursements incurred by the party not

at fault if Completion occurs later than 7 days after the Date for Completion.

- 22.2 Whether or not percentages are inserted in clauses 22.1.1 or 22.1.2 the party at fault must pay the amount specified in clause 22.1.3 in addition to any other damages to which the party not at fault is entitled both at law and under this Contract.

- 22.3 The parties agree that:

- 22.3.1 the amount of any damages payable under clause 22.1.1 or clause 22.1.2 to the party not in default is a genuine and honest pre-estimate of loss to that party for the delay in Completion, and
- 22.3.2 the damages must be paid on Completion.

23. Foreign Buyer

- 23.1 The Buyer warrants the Commonwealth Treasurer cannot prohibit and has not prohibited the transfer of the Lease under the *Foreign Acquisitions and Takeovers Act 1975* (Cth).

- 23.2 This clause is an essential term.

24. GST

- 24.1 If a party must pay the Price or provide any other consideration to another party under this Contract, GST is not to be added to the Price or amount, unless this Contract provides otherwise.

- 24.2 If the Price is stated in the Schedule to exclude GST and the sale of the Property is a taxable supply, the Buyer must pay to the Seller on Completion an amount equal to the GST payable by the Seller in relation to the supply.

- 24.3 If under this Contract a party (Relevant Party) must make an adjustment, pay an amount to another party (excluding the Price but including the Deposit if it is released or forfeited to the Seller) or pay an amount payable by or to a third party:

- 24.3.1 the Relevant Party must adjust or pay at that time any GST added to or included in the amount; but
- 24.3.2 if this Contract says this sale is a taxable supply, and payment would entitle the Relevant Party to claim an input tax credit, the adjustment or payment is to be worked out by deducting any input tax credit to which the party receiving the adjustment or payment is or was entitled multiplied by the GST Rate.

- 24.4 If this Contract says this sale is the supply of a going concern:

- 24.4.1 the parties agree the supply of the Property is the supply of a going concern;
 - 24.4.2 the Seller must on Completion supply to the Buyer all of the things that are necessary for the continued operation of the enterprise;
 - 24.4.3 the Seller must carry on the enterprise until Completion;
 - 24.4.4 the Buyer warrants to the Seller that on Completion the Buyer will be registered or required to be registered; and
 - 24.4.5 if for any reason (and despite clauses 24.1 and 24.4.1) the sale of the Property is not the supply of a going concern but is a taxable supply:
 - (a) the Buyer must pay to the Seller on demand the amount of any GST payable by the Seller in respect of the sale of the Property; and
 - (b) the Buyer indemnifies the Seller against any loss or expense incurred by the Seller in respect of that GST and any breach of clause 24.4.5(a).
- 24.5 If this Contract says the margin scheme applies:
- 24.5.1 the Seller warrants that it can use the margin scheme; and
 - 24.5.2 the Buyer and Seller agree that the margin scheme is to apply,
- in respect of the sale of the Property.
- 24.6 If this Contract says the sale is a taxable supply, does not say the margin scheme applies to the sale of the Property, and the sale is in fact not a taxable supply, then the Seller must pay the Buyer on Completion an amount of one-eleventh of the Price.
- 24.7 Unless the margin scheme applies the Seller must, on Completion, give the Buyer a tax invoice for any taxable supply by the Seller by or under this Contract.

25. Power of attorney

- 25.1 Any party who signs this Contract or any document in connection with it under a power of attorney must, on request and without cost, provide the other party with a true copy of the registered power of attorney.

26. Notices claims and authorities

- 26.1 Notices, claims and authorities required or authorised by this Contract must be in writing.
- 26.2 To serve a notice a party must:
 - 26.2.1 leave it at; or

- 26.2.2 send it by a method of post requiring acknowledgment of receipt by the addressee to,
the address of the person to be served as stated in the Schedule or as notified by that person to the other as that person's address for service under this Contract; or
 - 26.2.3 serve it on that party's solicitor in any of the above ways; or
 - 26.2.4 deliver it to an appropriate place in the facilities of a document exchange system in which the recipient solicitor has receiving facilities (and in the latter case service is deemed effected on the Business Day following delivery); or
 - 26.2.5 transmit it by email to a party's solicitor to the email address for that solicitor as stated in the Schedule or as notified by that solicitor to the other solicitor as the email address for service under this Contract.
- 26.3 A party's solicitor may give a notice, claim or authority on behalf of that party.

27. Unit title

- 27.1 The following clauses 28 to 39 inclusive apply if the Property is a Unit.

28. Definitions and interpretation

- 28.1 A reference in these clauses 28 to 39 inclusive to a section or Part is a reference to a section or Part of the Unit Titles Management Act.
- 28.2 For the purposes of a claim for compensation pursuant to clause 39, the provisions of clause 17 will apply provided that clause 17.1.1(c) is amended to read "the Buyer does not give notice to the Seller waiving the claim, or so much of it as exceeds 5% of the Price within 14 days after receiving the notice".

29. Title to the Unit

- 29.1 Clauses 3.1, 3.2 and 3.3 do not apply.
- 29.2 The Unit Title is or will before Completion be granted under the Planning Act and is or will before Completion be registered under the *Land Titles (Unit Titles) Act 1970 (ACT)*.
- 29.3 The Unit Title is transferred subject to the Units Plan under which the lease to the Unit is held.

30. Buyer rights limited

- 30.1 In addition to clause 6, the Buyer cannot make any requisition on title or make a claim for compensation in respect of any Breach of Covenant of the Unit Title, any breach of the

lease of the Common Property or breach of rules of the Owners Corporation disclosed in this Contract.

31. Adjustment of contribution

31.1 Any adjustment under clause 8 must include an adjustment of the contributions to the Owners Corporation under section 78 and section 89 of the Unit Titles Management Act.

32. Inspection of Unit

32.1 For the purposes of clause 10.1 Property includes the Common Property.

33. Seller warranties

33.1 The Seller warrants that at the Date of this Contract:

33.1.1 to the Seller's knowledge, there are no unfunded latent or patent defects in the Common Property or Owners Corporation assets, other than the following:

- (a) defects arising through fair wear and tear; and
- (b) defects disclosed in this Contract;

33.1.2 the Owners Corporation records do not disclose any defects to which the warranty in clause 33.1.1 applies;

33.1.3 to the Seller's knowledge, there are no actual, contingent or expected unfunded liabilities of the Owners Corporation that are not part of the Owners Corporation's normal operating expenses, other than liabilities disclosed in this Contract;

33.1.4 the Owners Corporation records do not disclose any liabilities of the Owners Corporation to which the warranty in clause 33.1.3 applies;

33.1.5 the Seller or any occupier of the Unit has not committed any act or omission which may cause the Owners Corporation to incur any costs or perform any repairs;

33.1.6 there is no amount payable to the Owners Corporation by the Seller other than a contribution due under section 78 and section 89 of the Unit Titles Management Act; and

33.1.7 except for an unregistered Units Plan, the rules of the Owners Corporation are, as appropriate:

- (a) as set out in Schedule 4 to the Unit Titles Management Act; or

(b) in respect of a corporation established under the *Unit Titles Act 1970* (*repealed*) and that was in existence immediately prior to 30 March 2012, the articles in force immediately prior to 30 March 2012; or

(c) in respect of a corporation established under the Unit Titles Act and that was in existence immediately prior to 30 March 2012, the articles in force immediately prior to 30 March 2012;

except for any alterations to those rules registered under section 108.

33.2 For clauses 33.1.1 to 33.1.4 inclusive, a Seller is taken to have knowledge of a thing if the Seller has actual knowledge, or ought reasonably to have knowledge, of that thing.

33.3 The Seller warrants that at Completion to the Seller's knowledge, there are no circumstances (other than circumstances disclosed in this Contract) in relation to the affairs of the Owners Corporation likely to significantly prejudice the Buyer.

33.4 For the purposes of clause 7, Property includes the Common Property.

33.5 These warranties are in addition to those given in clause 7.

34. Damage or destruction before Completion

34.1 If the Unit is destroyed or substantially damaged before Completion not due to the fault of either party then either party may by notice to the other rescind and clause 21 applies.

34.2 For the purposes of clause 34.1, the Unit is deemed to be substantially damaged if though not destroyed is unfit for the use to which it was being put at the Date of this Contract or, if not being used at that time, for the purpose permitted by the Unit Title.

35. Notice to Owners Corporation

35.1 The parties must comply with the rules of the Owners Corporation in relation to notification of the sale and purchase of the Unit.

36. Unit Title Certificate

36.1 On Completion the Buyer must pay to the Seller the fee as determined by the Minister pursuant to section 119(7) of the Units Title Management Act for the Unit Title Certificate attached.

37. Unregistered Units Plan

Warning: The following clauses 37, 38 and 39 do not encompass all obligations, rights and remedies under Part 2.9 of the Property Act for off the plan contracts.

- 37.1 This clause 37 applies if at the Date of this Contract, the Units Plan has not been registered.
- 37.2 The Seller must attach a copy of the proposed Units Plan or a sketch plan showing the location and dimensions of the Unit sufficient to enable the Buyer to determine the location and dimensions of the Unit in relation to other units and the Common Property in the proposed development.
- 37.3 If the Units Plan is not registered by the date specified in the Schedule, or elsewhere in this Contract, the Buyer may at any time after that date by notice served on the Seller require that the Units Plan be registered within 14 days of the service of the notice. If the Units Plan is not registered within the time limited by the notice the Buyer may at any time after expiry of the time in the notice rescind and clause 21 will apply.
- 37.4 If the Seller notifies the Buyer that the Units Plan is registered before rescission under this clause, the Buyer will not be entitled to rescind under this clause.
- 37.5 The Buyer cannot make any objection or requisition on title or claim for compensation in respect of:
- 37.5.1 any minor variations to the Unit between the plan attached, and the Units Plan registered by the Registrar General; or
- 37.5.2 any minor alterations required by an authority or the Registrar General in the number, size, location or Unit Entitlement of any other unit in the Units Plan or in or to the Common Property provided the proportion of the Unit Entitlement of the Unit to the other units in the Units Plan is not varied.
- In this clause, a minor variation is any variation less than 5% to either the size or value of the Unit described in the plan attached.
- 37.6 After the Owners Corporation has been constituted under section 8, the Seller must cause the Owners Corporation to comply with the rules of the Owners Corporation and with Parts 2, 3, 4, 5 and 7 to the extent to which the Owners Corporation is required by law to comply with those provisions up to the Date for Completion.
- 37.7 The Seller must not permit the Owners Corporation to vary the rules of the Owners

Corporation from those set out in Schedule 4 of the Unit Title Management Act.

- 37.8 If clause 37.1 applies, the Seller must give to the Buyer a Unit Title Certificate at the Buyer's expense at least 7 days before Completion.
- 37.9 The parties acknowledge that the following must form part of the Contract:
- 37.9.1 a Disclosure Statement for the Unit that complies with the requirements of section 260 of the Property Act; and
- 37.9.2 if a right to approve the keeping of animals during the Developer Control Period is reserved — details of the reservation, including the kind and number of animals.
- 37.10 The Seller warrants that the information disclosed in the Disclosure Statement, including information in any Disclosure Update Notice, is accurate.

38. Rescission of Contract

- 38.1 The Buyer may, by written notice given to the Seller, rescind this Contract if:
- 38.1.1 there would be a breach of a warranty provided in any of clauses 33.1.1, 33.1.2, 33.1.3, 33.1.4 or 33.3, were this Contract completed at the time it is rescinded; or
- 38.1.2 there would be a breach of a warranty provided in clause 37.10:
- (a) were this Contract completed at the time it is rescinded; and
- (b) the Buyer is significantly prejudiced by the breach,
- and the breach does not relate to an amendment to the Development Statement that is an Excluded Change.
- 38.2 A notice must be given:
- 38.2.1 under clause 38.1.1:
- (a) if this Contract is entered before the Units Plan for the Unit is registered — not later than 3 days before the Buyer is required to complete this Contract; or
- (b) in any other case — not later than 14 days after the later of the following happens:
- (i) the Date of this Contract; and
- (ii) another period agreed between the Buyer and Seller ends; or

38.2.2 under clause 38.1.2 – at any time before the Buyer is required to complete this Contract.

38.3 If the Buyer rescinds this Contract, the Seller must repay any amount paid to the Seller towards the purchase of the Unit and otherwise the provisions of clause 21 will apply.

39. Claims for compensation

39.1 This clause 39 applies if, before Completion, the Buyer reasonably believes that, except as disclosed in this Contract, there would be a breach of a warranty established under any of clauses 33.1.1, 33.1.2, 33.1.3, 33.1.4, 33.3 or 37.10 were this Contract to be completed.

39.2 The Buyer may, by written notice given to the Seller:

39.2.1 tell the Seller:

- (a) about the breach; and
- (b) that the Buyer will complete this Contract; and

39.2.2 claim compensation for the breach.

39.3 A notice under clause 39.2 must be given:

- 39.3.1 if this Contract is entered before the Units Plan for the Unit is registered – not later than 3 days before the Buyer is required to complete this Contract; or
- 39.3.2 in any other case – not later than 14 days after the later of the following happens:
 - (a) the Buyer's copy of the Contract is received by the Buyer;
 - (b) another period agreed between the Buyer and Seller ends.

39.4 The Buyer may not claim compensation under this clause 39 only because of the breach of a warranty related to an amendment to the Development Statement that is an Excluded Change.

40. Community title

40.1 The following clauses 41 to 50 inclusive apply if the Property is, or will on Completion form, a Lot within a Community Title Scheme.

41. Definitions and interpretation

41.1 A reference in these clauses 40 to 50 inclusive to a section or Part is a reference to a section or Part of the Community Title Act.

42. Buyer rights limited

42.1 In addition to clause 6, the Buyer cannot make any requisition on title or make a claim for

compensation in respect of any breach of the lease of the Common Property or breach of rules or by-laws of the Community Title Body Corporate disclosed in this Contract.

43. Adjustment of contribution

43.1 Any adjustment under clause 8 must include an adjustment of the contributions to the fund under section 45.

44. Inspection of property

44.1 For the purposes of clause 10.1 Property includes the Common Property.

45. Unregistered Community Title Scheme

45.1 This clause 45 applies if at the Date of this Contract, the Community Title Scheme has not registered.

45.2 The Seller must attach a copy of the proposed Community Title Master Plan, or a sketch plan showing the location and dimensions of the Lot sufficient to enable the Buyer to determine the location and dimensions of the Lot in relation to other lots and the Common Property in the proposed scheme.

45.3 The Seller must attach a copy of the proposed Community Title Management Statement.

45.4 The Buyer cannot make any objection or requisition on title or claim for compensation in respect of:

- 45.4.1 any minor variations to the Lot between the plan attached, and the registered Community Title Master Plan; or
- 45.4.2 any minor alterations required by an authority or the Registrar General in the number, size, location or entitlement of any other Lot in the Community Title Scheme or in or to the Common Property provided the proportion of the entitlement of the Lot to the other lots in the Community Title Scheme is not varied; or
- 45.4.3 any minor variations between the proposed Community Title Management Statement and the registered Community Title Management Statement.

In this clause, a minor variation is any variation less than 5% to either the size or value of the Lot described in the plan attached and referred to in the proposed Community Title Management Statement.

45.5 The Seller must not permit the Community Title Body Corporate to vary the by-laws of the

Community Title Scheme from those set out in Schedule 1 of the Community Title Act, unless otherwise disclosed in this Contract.

- 45.6 After the Community Title Body Corporate has been constituted under section 30, the Seller must cause the Community Title Body Corporate to comply with Part 8 to the extent to which the Community Title Body Corporate is required by law to comply with those provisions up to the Date for Completion.

46. Incomplete development of Community Title Scheme

- 46.1 This clause 46 applies if at the Date of this Contract, development of the Community Title Scheme has not completed.
- 46.2 Until the development of a Community Title Scheme is finished, the Developer warrants to the Buyer that the development will be carried out in accordance with the scheme.
- 46.3 Without limiting the damages recoverable for breach of the warranty in clause 46.2, the Buyer may recover damages for the loss of a reasonably expected capital appreciation of the Lot that would have resulted from completion of the development in accordance with the terms of the Community Title Scheme.

47. Incomplete development of Lot

- 47.1 This clause 47 applies if at the Date of this Contract, the Lot is to be developed or further developed in accordance with the Community Title Scheme. For clarity, this clause does not apply if an unconditional Compliance Certificate has issued before the Date of this Contract and the Seller gives to the Buyer evidence acceptable to the Registrar General that an unconditional Compliance Certificate has issued for the Lot, or if the Seller gives an unconditional Compliance Certificate to the Buyer on Completion.
- 47.2 The Buyer becomes bound to develop the Lot in accordance with the Community Title Scheme.
- 47.3 The Seller must give written notice of the proposed sale of the Lot to the Planning and Land Authority.
- 47.4 The Buyer must:
- 47.4.1 give to the Planning and Land Authority a written undertaking to develop the Lot in accordance with the Community Title Scheme (if a form is approved for an undertaking, the form must be used); and
 - 47.4.2 give the Planning and Land Authority any security required by the Planning and Land Authority, within 28 days after notice of the transaction was given to the

Planning and Land Authority, for the development of the Lot in accordance with the Community Title Scheme.

48. Required first or top sheet

- 48.1 The Seller must give to the Buyer, before the Buyer enters into this Contract, a Section 67 Statement.
- 48.2 The Section 67 Statement must:
- 48.2.1 state that the Lot is included in a Community Title Scheme that imposes obligations on the owner of the Lot;
 - 48.2.2 state the name and address of:
 - (a) the body corporate of the scheme; or
 - (b) if it is the duty of the Community Title Body Corporate manager to act for the Community Title Body Corporate in supplying Section 56 Certificates – the manager;
 - 48.2.3 state the amount of annual contributions currently fixed by the Community Title Body Corporate as payable by the owner of the Lot;
 - 48.2.4 identify improvements on common property of the scheme for which the owner of the Lot is responsible;
 - 48.2.5 be signed by the Seller or a person authorised by the Seller; and
 - 48.2.6 be substantially complete.
- 48.3 The Seller must attach to this Contract, as a first or top sheet, a copy of the Section 67 Statement given to the Buyer under clause 48.1.
- 48.4 The Buyer may rescind this Contract if:
- 48.4.1 the Seller has not complied with clauses 48.1 and 48.3; and
 - 48.4.2 Completion has not taken place.

49. Notice to Community Title Body Corporate

- 49.1 The parties must comply with the rules and by-laws of the Community Title Body Corporate in relation to notification of the sale and purchase of the Lot.

50. Section 56 Certificate

- 50.1 The Seller must give to the Buyer a Section 56 Certificate at least 7 days before Completion.
- 50.2 On Completion, the Buyer must pay to the Seller the fee charged for the Section 56 Certificate.

51. Foreign Resident Withholding Tax

Warning: The questions in the Schedule regarding the Relevant Price and the Clearance Certificates are not binding, and are included to remind the parties of their obligations under the Withholding Law.

Warning: The following clauses 51.1 to 51.8 are subject to the Withholding Law, and do not encompass all obligations under the Withholding Law.

51.1 In this clause 51 the following words have the following meanings:

CGT Asset has the meaning in the *Income Tax Assessment Act 1997*;

Clearance Certificate means a certificate issued under section 14-220 of the Withholding Law that covers the date of Completion;

Relevant Percentage means the percentage amount stated in section 14-200(3)(a) and 14-205(4)(a) of the Withholding Law;

Relevant Price means the higher of:

- the Price (including GST); and
- the market value of the CGT Assets sold under this Contract;

as at the Date of this Contract;

Variation Certificate means a certificate issued under section 14-235 of the Withholding Law that covers the date of Completion;

Withholding Amount means, subject to clauses 51.6 and 51.7, the Relevant Percentage of the first element of the CGT Asset's cost base (for all CGT Assets sold under this Contract) as at the Date of this Contract; and

Withholding Law means Subdivision 14-D of Schedule 1 of the *Taxation Administration Act 1953* and associated provisions.

51.2 If the Relevant Price is less than the dollar amount stated in section 14-215(1)(a) of the Withholding Law as at the Date of this Contract, the parties acknowledge that there are no obligations under the Withholding Law.

51.3 If Clearance Certificates for all the Sellers are provided to the Buyer prior to Completion, the parties acknowledge that there are no obligations under the Withholding Law.

51.4 If neither clauses 51.2 or 51.3 apply, then:

51.4.1 the Seller must provide to the Buyer any information required to enable the Buyer to comply with clause 51.4.2(a), within 5 days of written request from the Buyer;

51.4.2 the Buyer must:

(a) lodge a purchaser payment notification form with the ATO; and

(b) give evidence of compliance with clause 51.4.2(a) to the Seller;

no later than 5 days before the Date for Completion;

51.4.3 the Seller irrevocably instructs the Buyer to draw as part of the Price, and the Buyer must draw and retain on Completion, an unendorsed bank cheque payable to the ATO for the Withholding Amount; and

51.4.4 the parties must both, on the date of Completion, attend the offices of an authorised collection agent of the ATO to deposit the bank cheque referred to in clause 51.4.3 in payment of the Withholding Amount following Completion.

51.5 If clause 51.4 applies and the parties do not comply with clause 51.4.4:

51.5.1 the Buyer indemnifies the Seller for any loss or damage resulting from the Buyer's delay in remitting and/or failure to remit the Withholding Amount to the ATO; and

51.5.2 the Buyer charges the Property (for the benefit of the Seller) with the Buyer's obligations under this clause 51.5.

51.6 Where the Seller gives the Buyer a Variation Certificate prior to Completion, the Withholding Amount is the amount stated in the Variation Certificate.

51.7 Where Clearance Certificates for some but not all of the Sellers are provided to the Buyer prior to Completion, then the Withholding Amount is reduced by the same percentage as the percentage ownership of the Property of the Sellers that are subject to a Clearance Certificate.

51.8 Where a Clearance Certificate is provided by a Seller to the Buyer, the Seller warrants to the Buyer that that Seller is the entity referred to in the Clearance Certificate and is the relevant taxpayer for capital gains tax payable on the sale of the CGT Assets sold under this Contract.

52. Deposit by Instalments

52.1 The following clauses 52.2 to 52.8 inclusive only apply if the 'Deposit by Instalments' option on the Schedule is selected.

52.2 Clauses 2.1, 2.2, 2.3 and 2.4 are deleted.

52.3 The Buyer must pay the Deposit to the Stakeholder. The Seller agrees to accept the payment of the Deposit in two instalments as follows:

52.3.1 5% of the Price by cheque on the Date of this Contract (**First Instalment**); and

52.3.2 the balance of the Deposit (if it has not already been paid) by unendorsed bank cheque on the Date for Completion (**Second Instalment**);

and in every respect time is of the essence for payment of the First Instalment in this clause 52.3.1.

52.4 The Deposit becomes the Seller's property on Completion or on the earlier termination of this Contract by the Seller for the Buyer's default.

52.5 If the First Instalment of the Deposit is:

52.5.1 not paid on time and in accordance with clause 52.3; or

52.5.2 paid by cheque and the cheque is not honoured on first presentation,

the Buyer is in default and the Seller may terminate this Contract immediately by written notice to the Buyer (without the notice otherwise necessary under clause 18) and clause 19 applies. If the Seller does not terminate this Contract in accordance with this clause 52.5, then this Contract remains on foot, subject to this clause 52.5, until either the Seller terminates the Contract pursuant to this clause 52.5, or waives the benefit of this clause 52.5 pursuant to clause 52.8.

52.6 If the Second Instalment of the Deposit is not paid on time in accordance with clause 52.3, then the Seller cannot immediately terminate the Contract for the Buyer's breach of an essential condition. The Seller must make timing of the payment of the Second Instalment an essential condition of the Contract by serving on the Buyer a Default Notice requiring the Buyer to pay the Second Instalment within 14* days after service of the Default Notice (excluding the date of service).

52.7 For clarity, the Buyer must pay the full Price to the Seller, on or before Completion.

52.8 These clauses 52.2 to 52.8 inclusive are for the benefit of the Seller. The Seller may at any time before this Contract is terminated notify the Buyer in writing that the benefit of these clauses 52.2 to 52.8 inclusive is waived.

53. Residential Withholding Tax

Warning: The following clauses 53.1 to 53.9 are subject to the Withholding Law, and do not encompass all obligations under the Withholding Law.

53.1 In this clause 53 the following words have the following meanings:

RW Amount means the amount which the Buyer must pay under section 14-250 of the Withholding Law;

RW Amount Information means the completed RW Amount details referred to on page 3 of this Contract; and

RW Percentage means the percentage amount stated in section 14-250(6), (8) and (9) of the Withholding Law, as applicable to the supply of the Property from the Seller to the Buyer.

53.2 The Seller must provide the Buyer with the RW Amount Information no later than 7 days after the Date of this Contract.

53.3 If the 'Buyer required to make a withholding payment?' option on the Schedule is selected 'no' or if no selection is made, the Seller warrants to the Buyer that the Buyer is not required to make a payment under section 14-250 in relation to the supply of the Property from the Seller to the Buyer.

53.4 The following clauses 53.5 to 53.9 inclusive only apply if the 'Buyer required to make a withholding payment?' option on the Schedule is selected 'yes'.

53.5 Subject to any adjustments to the Price that may arise after the date that the RW Amount Information is provided in accordance with clause 53.2 and which affect the RW Amount, the Seller warrants to the Buyer on the date that the RW Amount Information is provided to the Buyer that the Seller has provided the Buyer with the information required under section 14 255 of the Withholding Law in relation to the supply of the Property from the Seller to the Buyer, and that this information is true and correct to the Seller's knowledge.

53.6 The Buyer must provide the Seller with a copy of the 'GST property settlement withholding notification online form' confirmation email (or emails, if applicable) issued to the Buyer by the ATO no later than:

53.6.1 21 days after a written request from the Seller; or

53.6.2 7 days prior to the Date for Completion, whichever is the earlier.

53.7 The Buyer must provide the Seller with evidence of submission by the Buyer to the ATO of the 'GST property settlement date confirmation online form', with such evidence to be provided prior to or on Completion.

* Alter as necessary

- 53.8 The Seller irrevocably instructs the Buyer to draw as part of the Price, and the Buyer must draw and retain on Completion, an unendorsed bank cheque payable to the ATO for the RW Amount.
- 53.9 In relation to the unendorsed bank cheque required by clause 53.8, the Buyer must:
- 53.9.1 forward the unendorsed bank cheque to the ATO immediately after Completion; and
 - 53.9.2 provide the Seller with evidence of payment of the RW Amount to the ATO.

Block 14 Section 66 Macgregor

If a home was built before 1990 it may contain dangerous asbestos material

Identify where asbestos materials might be. Five common places are:



1. Exterior
roof sheeting, gutters, downpipes,
ridge capping, eaves, cladding,
electrical switchboards

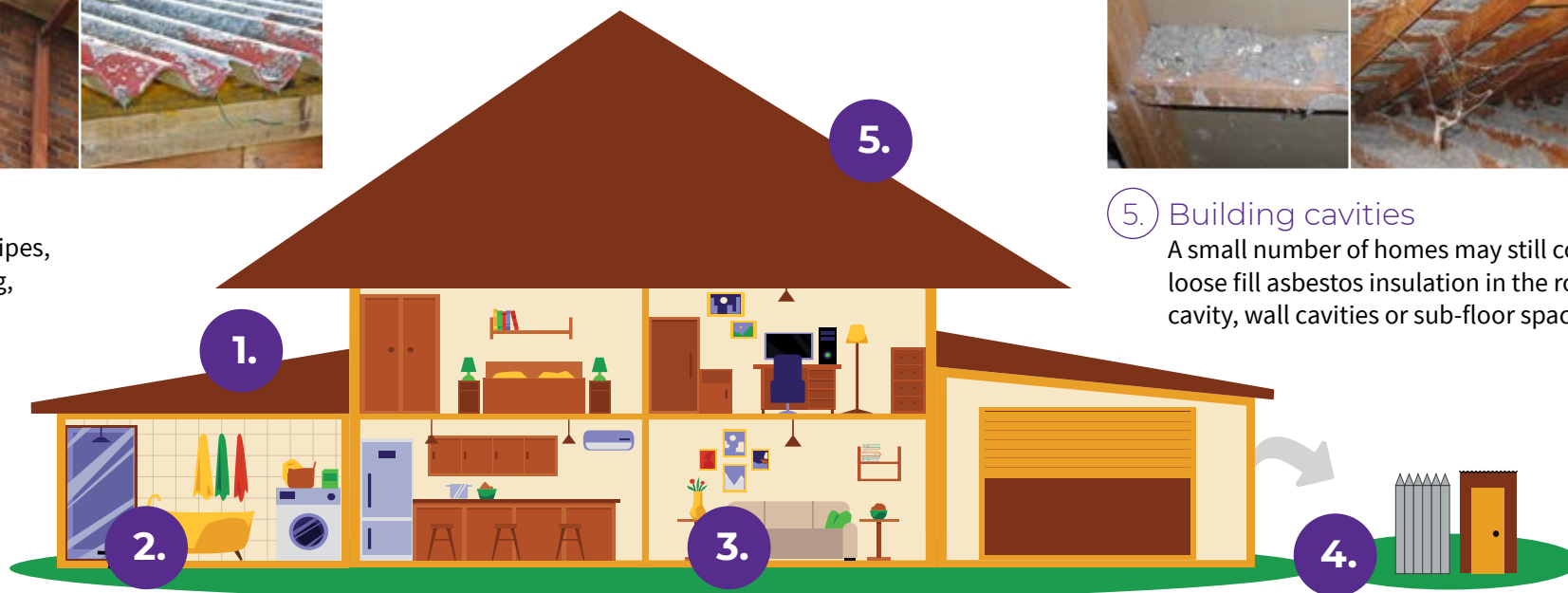

5. Building cavities
A small number of homes may still contain
loose fill asbestos insulation in the roof
cavity, wall cavities or sub-floor space



2. Wet areas - bathroom, laundry and kitchen
wall and ceiling panels, vinyl floor tiles, backing for wall tiles
and splashbacks, hot water pipe insulation



3. Internal areas
wall and ceiling panels, carpet underlay,
textured paints, insulation in domestic
heaters



4. Backyard
fences, sheds, garages, carports, dog kennels, buried or
dumped waste, letterboxes, swimming pools

If a home was built before 1990 it may contain dangerous asbestos material

Assess the risk

A licensed asbestos assessor can help identify asbestos in your home and its condition.

Asbestos materials become dangerous when:



Broken or in poor condition



Damaged accidentally

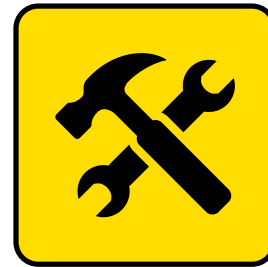

Disturbed during renovation or repairs



Loose fill asbestos insulation



Manage asbestos safely

- Monitor the condition of asbestos in your home
- Inform tradespeople of locations of asbestos in your home
- Avoid disturbing or damaging asbestos if working on your home
- Engage a licensed asbestos removalist to remove asbestos

If you suspect your home contains loose fill asbestos insulation, contact Access Canberra.

AUSTRALIAN CAPITAL TERRITORY TITLE SEARCH

LAND

Macgregor Section 66 Block 14 on Deposited Plan 3117

Lease commenced on 25/01/1973, granted on 25/05/1973, terminating on 24/01/2072

Area is 1294 square metres or thereabouts

Proprietor

Justin Thomas Ireland

9 Crowther Place Curtin ACT 2615

Djanaya Ireland

22 Meyers Place Macgregor ACT 2615

as Joint Tenants

REGISTERED ENCUMBRANCES AND INTERESTS

Original title is **Volume 453 Folio 55**

Restrictions

Purpose Clause: Refer Crown Lease

S.180 Land Act 1991: Compliance/Completion Cert Issued

| Registered Date | Dealing Number | Description |
|-----------------|----------------|--|
| 24/09/2025 | 3407703 | Mortgage to WESTPAC BANKING CORPORATION (ACN: 007 457 141) |

End of interests

ADMINISTRATIVE INTERESTS

Administrative interests information is **not** guaranteed by the Registrar-General, and the Registrar-General nor an authorised entity incurs liability for any omission, misstatement or inaccuracy in the information.

Territory Planning Authority - For further information concerning the following administrative interests, please refer to decided development application information available at <https://www.planning.act.gov.au/> or on the DA Finder App, available for download on iOS and Android mobile devices. Alternatively, please contact Access Canberra Land, Planning and Building Services at ACEPDcustomerservices@act.gov.au or 6207 1923. The Territory Planning Authority's administrative interest information has been provided to the Registrar-General since 1 February 2010.

| Reference Number | Type | Lodgement Date | Assessment Track | Status | Status Date |
|------------------|-------------------------|----------------|----------------------------------|----------------------|-------------|
| 202138268 | Development Application | 05/03/2021 | MERIT TRACK - MAJOR NOTIFICATION | APPROVAL CONDITIONAL | 19/04/2021 |

Description

PROPOSAL FOR SECONDARY RESIDENCE - Construction of secondary residence in addition to existing residence and associated works.



| | |
|---------------------------|--------------------|
| Product | Title Details |
| Date/Time | 12/03/2026 02:30PM |
| Customer Reference | 20260330 |
| Order ID | 20260312001272 |
| Cost | \$35.00 |

and associated works.

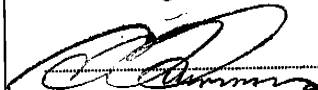

LEASE GRANTED pursuant to the City Area Leases Ordinance 1936-1971 and the Regulations thereunder on the Twenty Fifth day of May One thousand nine hundred and Seventy Three WHEREBY the Commonwealth of Australia (hereinafter called the "Commonwealth") grants to FINANCE CORPORATION OF AUSTRALIA LIMITED a Company incorporated in the State of South Australia whose registered office in the Australian Capital Territory is at Eighth Floor A.M.P. Building Hobart Place Canberra City in the said Territory

_____ (hereinafter called the "Lessee")

ALL THAT piece or parcel of land situate in the City Area in the Australian Capital Territory containing an area of _____ 1294 square metres or thereabouts and being Block 14 Section 66 Division of Macgregor _____ as delineated on Deposited Plan Number 3117 in the office of the Registrar of Titles at Canberra in the said Territory and being the land shown by pink colour on the plan annexed hereto RESERVING unto the Commonwealth all minerals TO HOLD unto the Lessee for the term of ninety-nine years commencing on the twenty fifth day of January One thousand nine hundred and seventy three to be used by the Lessee for residential purposes only YIELDING AND PAYING THEREFOR during the said term rent at the rate of five cents per annum if and when demanded.

1. THE Lessee covenants with the Commonwealth as follows:—

- (a) That the Lessee will pay to the Minister or to the person as may be authorised by the Minister for that purpose at Canberra in the said Territory the rent hereinbefore reserved within one month of the date of any demand made by the Minister relating thereto and served on the Lessee;
- (b) That the Lessee will within six months from the twenty fifth day of January One thousand nine hundred and seventy three or within such further time as may be approved in writing by the Commonwealth or the Minister on behalf of the Commonwealth for that purpose commence to erect one private single dwelling house building (with necessary and usual outbuildings and fences) on the said land at a cost not less than the sum of fourteen thousand dollars and in accordance with plans and specifications prepared by the Lessee and previously submitted to and approved in writing by the Commonwealth or the Minister on behalf of the Commonwealth;
- (c) That the Lessee will within twelve months from the twenty fifth day of January One thousand nine hundred and seventy three or within such further time as may be approved in writing by the Commonwealth or the Minister on behalf of the Commonwealth complete the erection of the said building at a cost not less than the said sum of fourteen thousand dollars and in accordance with the said plans and specifications and in accordance with every Statute Ordinance or Regulation applicable thereto;
- (d) That the Lessee will at all times during the said term maintain repair and keep in repair all buildings and erections on the said land all to the satisfaction of the Minister;
- (e) That the Lessee will not without the previous approval in writing of the Commonwealth or the Minister on behalf of the Commonwealth erect any building on the said land or make any structural alterations in any building erected on the said land;
- (f) To use the said land for residential purposes only;
- (g) If and whenever the Lessee fails to repair or keep in repair any building or erection on the said land the Commonwealth or the Minister on behalf of the Commonwealth may by notice in writing to the Lessee specifying the wants of repairs require the Lessee to effect repairs in accordance with the said notice or to remove the building or erection and if after the expiration of one calendar month from the date of the said notice or such longer time as the Commonwealth or the Minister on behalf of the Commonwealth may in writing allow the Lessee has not effected the said repairs or removed the building or erection the Minister or any person or persons duly authorised by the Commonwealth or the Minister in that behalf with such equipment as is necessary may enter upon the said land and effect the said repairs or (if the Minister is of opinion the building or erection is beyond reasonable repair) may demolish and remove the building or erection and all expenses incurred by the Commonwealth or the Minister in effecting such repairs or in demolishing and removing the building or erection shall be paid by the Lessee to the Commonwealth on demand and from the date of such demand until paid shall for all purposes of this lease be a debt due and payable to the Commonwealth by the Lessee;
- (h) To permit any person or persons authorised by the Minister to enter upon the said land at all reasonable times and in any reasonable manner and inspect the said land and any buildings erections and improvements thereon;
- (i) That the building erected on the said land will be used only as a single private dwelling house.



2. THE Commonwealth covenants with the Lessee:—

That the Lessee may at any time upon payment of all rent and other moneys due to and demanded by the Commonwealth under this lease surrender this lease to the Commonwealth but subject to any law of the Territory to the contrary the Lessee shall not be entitled to receive any compensation from the Commonwealth in respect of such surrender or in respect of any buildings erections or improvements upon the said land.

3. IT IS MUTUALLY COVENANTED AND AGREED as follows:—

(a) That if—

- (i) a building in accordance with sub-clause (b) of clause 1 of this lease is not commenced within the period specified in the said sub-clause; or
- (ii) a building in accordance with sub-clause (b) of clause 1 of this lease is not completed within the period specified in sub-clause (c) of the said clause; or
- (iii) after completion of a building as aforesaid the said land is at any time not used for a period of one year for the purpose for which this lease is granted

the Commonwealth or the Minister on behalf of the Commonwealth may determine this lease but without prejudice to any claim which the Commonwealth or the Minister on behalf of the Commonwealth may have against the Lessee in respect of any breach of the covenants on the part of the Lessee to be observed or performed;

- (b) That acceptance of rent by the Commonwealth or the Minister or a person authorised by the Minister for that purpose during or after any period referred to in paragraph (i) (ii) or (iii) of sub-clause (a) of this clause shall not prevent or impede the exercise by the Commonwealth or the Minister on behalf of the Commonwealth of the powers conferred upon it by sub-clause (a) of this clause;
- (c) If at the expiration of this lease the Minister shall have decided not to subdivide the said land and that it is not required for any Commonwealth purpose and shall have declared the said land to be available for lease the Lessee shall be entitled to a further lease of the said land for such further term and at such rent and subject to such conditions as may then be provided or permitted by Statute Ordinance or Regulation;
- (d) That in this lease the expression "Minister" shall mean the Minister of State of the Commonwealth for the time being administering the City Area Leases Ordinance 1936-1971 including any amendments thereof or any Statute or Ordinance substituted therefor or the member of the Executive Council of the Commonwealth for the time being performing the duties of such Minister and shall include the authority or person for the time being authorised by the Minister or by law to exercise those powers and functions of the Minister;
- (e) That any notice requirement demand consent or other communication to be given to or served upon the Lessee under this lease shall be deemed to have been duly given or served if signed by or on behalf of the Minister and delivered to or sent in a prepaid letter addressed to the Lessee at the said land or at the usual or last-known address of the Lessee or affixed in a conspicuous position on the said land;
- (f) That if the Lessee shall consist of one person the word "Lessee" shall where the context so admits or requires be deemed to include the Lessee and the executors administrators and assigns of the Lessee;
- (g) That if the Lessee shall consist of two or more persons the word "Lessee" shall where the context so admits or requires in the case of a tenancy in common be deemed to include the said persons and each of them and their and each of their executors administrators and assigns and in the case of a joint tenancy be deemed to include the said persons and each of them and the executors administrators and assigns of the survivor of them;
- (h) That if the Lessee shall be a corporation the word "Lessee" shall where the context so admits or requires be deemed to include such corporation and its successors and assigns.

IN WITNESS whereof the Commonwealth and the Lessee have executed this Lease.

SIGNED SEALED AND DELIVERED
 by **ANTHONY JAMES BARRITT-EYLES**
 Delegate of the Minister for and on behalf
 of the Commonwealth in the presence of—
R. J. Hughes
 Public Servant
 Canberra

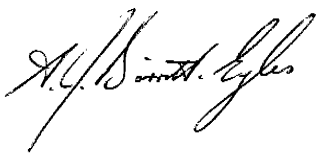

SIGNED by the said FINANCE
 CORPORATION OF AUSTRALIA LIMITED
 by its Attorneys **BRIAN RAYMOND VAUGHAN KENT**
 and **SCOTT LINDHARD** who





hereby state that they have received no notice
 of revocation of the Power of Attorney
 Registered No. M.D. 6934 under the authority
 of which they have executed this document

DATED at Canberra this **SEVENTEENTH** day
 of **APRIL** 19**73**

SIGNED by the abovenamed who are
 personally known to me.

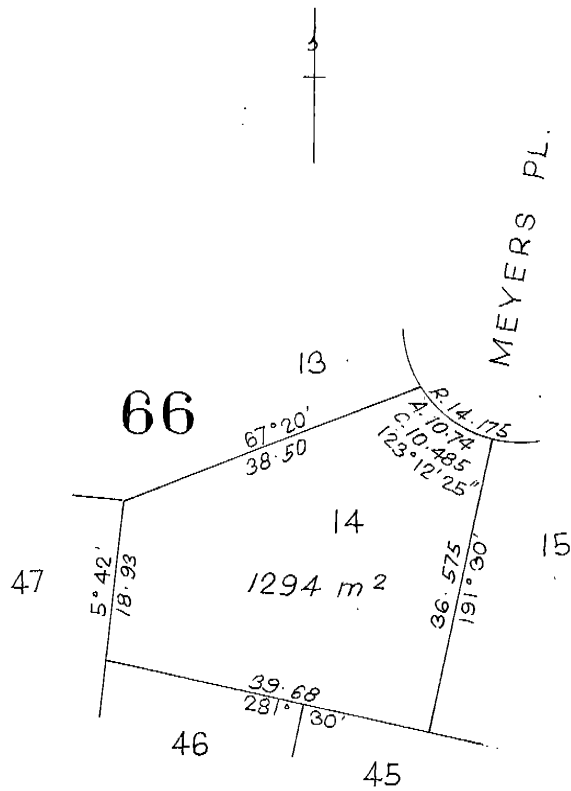
Malcolm J. ...
Solitor
Canberra



Scale 1 : 750

A. B. Smith-Eyles

D. Donald

[Signature]



"This is the plan referred to in the lease of Block 14 Section 66 Division of MACGREGOR granted on the 25th day of MAY 1973 as being annexed thereto."

No. 181142 TRANSFER from the WITHIN NAMED —
 FINANCE CORPORATION OF AUSTRALIA LIMITED TO GEORGE BRADLEY BEATON OF 22 MEYERS PLACE MALDEN IN THE AUSTRALIAN CAPITAL TERRITORY COMPUTER PROGRAMMER AND SANDRA BEATON HIS WIFE AS JOINT TENANTS
 of the land within described
 Produced 28th JUNE 1974
 30th JULY 1974 AT FIVE
 o'clock in the AFTER noon

 Registrar of Titles

No. 664626 DISCHARGE OF MORTGAGE No. 465486
 Entered 15th August 1988 at ten o'clock in the fore noon

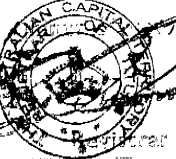
 C. SABIKAS Deputy Registrar of Titles

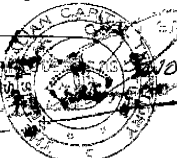
CANCELLED AND COMPUTER CERTIFICATE OF TITLE ISSUED

No. 181143 MORTGAGE from the SAID GEORGE BRADLEY BEATON AND SANDRA BEATON
 to Commonwealth Savings Bank of Australia
 Produced 28th JUNE 1974
 30th JULY 1974 AT TEN
 o'clock in the AFTER noon

 Registrar of Titles

No. 181134 MORTGAGE from the SAID GEORGE BRADLEY BEATON AND SANDRA BEATON
 to Commonwealth Savings Bank of Australia
 Produced 2nd JULY 1974
 30th JULY 1974 AT FIFTEEN
 o'clock in the AFTER noon

 Registrar of Titles

No. 183351 MORTGAGE from the SAID GEORGE BRADLEY BEATON AND SANDRA BEATON TO A.C.C. (ADVANCES) LIMITED
 Produced 16th JULY 1974
 30th JULY 1974 AT TWENTY
 o'clock in the AFTER noon

 Registrar of Titles

No. 465487 DISCHARGE OF MORTGAGE No. 183351
 Entered 24th MAY 1984 at TEN o'clock in the fore noon

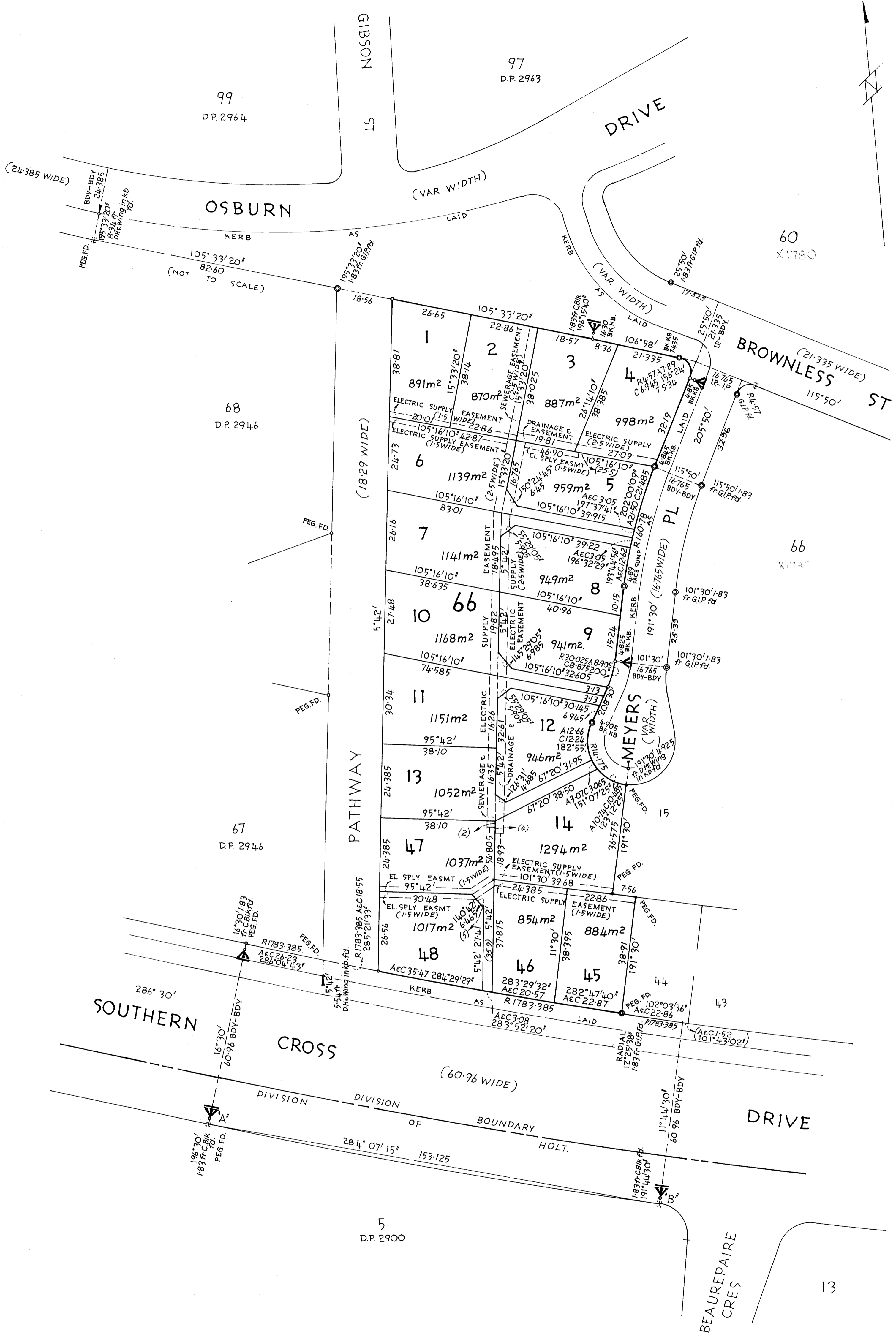
 R.P. MAKINGA Deputy Registrar of Titles

No. 465488 MORTGAGE TO COMMONWEALTH TRADING BANK OF AUSTRALIA
 Entered 24th MAY 1984 at TEN o'clock in the fore noon

 R.P. MAKINGA Deputy Registrar of Titles

No. 556242 DISCHARGE OF MORTGAGE No. 181143
 Produced 3rd December 1986 at ten o'clock in the fore noon

 L. OREWAIN Deputy Registrar of Titles



REFERENCE MARKS

- Denotes G.I.P. in road 1:83 partially from T.P.
- ▲ " C.B. " " 1:83 " " T.P.

(Except as otherwise shown)

Azimuth: A-B (Strom)

I, JOHN RAYMOND RAE of CANBERRA a surveyor registered under the Surveyors Ordinance 1967-1970 hereby certify that the survey represented on this plan is accurate and has been made (1) by me (2) under my immediate supervision in accordance with Survey Practice Directions 1972 and was completed on 15TH DECEMBER 1972.

(Signature) *John Rae*

Surveyor registered under the Surveyors Ordinance 1967-1970.

I certify that this plan is the plan prepared in accordance with Section 6 of the Districts Ordinance 1966-1967.

John R. Z. 73

Commonwealth Surveyor-General

PLAN OF
BLOCKS 1-14, 45-48
SECTION 66
DIVISION: MACGREGOR
DISTRICT: CANBERRA CITY

AUSTRALIAN CAPITAL TERRITORY

10 5 0 10 20 30 40 50
 METRES SCALE 1:750
 Field Books: K5705

Deposited in the office of the Registrar of Titles at Canberra in the Australian Capital Territory the *twenty-third* day of **FEBRUARY** 1973 at *—* minutes past **2** o'clock in the *after* noon

Approved *[Signature]*
 Registrar of Titles.

DEPOSITED PLAN
3117

70/1696, 71/72/17



LEASE CONVEYANCING ENQUIRY

Your response is sought to the following questions in relation to:

LAND: Please provide details of the land you are enquiring about.

| | | | | | | | |
|-------------|----------|--------------|-----------|----------------|-----------|---------------|------------------|
| Unit | 0 | Block | 14 | Section | 66 | Suburb | MACGREGOR |
|-------------|----------|--------------|-----------|----------------|-----------|---------------|------------------|

Leased by the Australian Capital Territory on behalf of the Commonwealth under the Land (Planning and Environment) Act 1991, Planning & Development Act 2007 and Planning Act 2023.

- | | No | Yes |
|--|-----------|------------------|
| 1. Have any notices been issued relating to the Crown Lease? | (X) | () |
| 2. Is the Lessor aware of any notice of a breach of the Crown Lease? | (X) | () |
| 3. Has a Certificate of Compliance been issued? (N/A ex-Government House) <input type="checkbox"/> | () | (X) |
| Certificate Number: 8923 | | Dated: 20-DEC-73 |
| 4. Has an application for Subdivision been received under the Unit Titles Act? | | (see report) |
| 5. Has the Property been nominated for provisional registration, provisionally registered or registered in accordance with provisions of the Heritage Act 2004? | | (see report) |
| 6. If an application has been determined, is the land subject to an Environmental Impact Statement under Chapter 8 of the Planning & Development Act 2007, or part 6.3 of the Planning Act 2023? | | (see report) |
| 7. Has a development application been received, or approval (applications lodged prior to 2 April 1992 will not be included)? | | (see report) |
| 8. Has an application been received or approved for Dual Occupancy? (applications lodged prior to 2 April 1992 will not be included) | | (see report) |
| 9. Has an Order been made in respect of the Land pursuant to Part 11.3 of the Planning & Development Act 2007 or Part 12.3 of the Planning Act 2023? | | (see report) |
| 10 Contaminated Land Search - Is there information recorded by Environment ACT regarding the contamination status of the land? | | (see report) |

Applicant's Name : Mee, Mitchell
 E-mail Address : contracts@oconnorharris.com.au
 Client Reference : 20260330

Date: 12-MAR-26 14:52:28



ACCESS CANBERRA
LAND, PLANNING & BUILDING SERVICES
8 Darling Street
MITCHELL ACT 2911

12-MAR-2026 14:52

PLANNING AND LEASE MANAGER (PaLM)
LEASE CONVEYANCING ENQUIRY REPORT

Page 1 of 3

INFORMATION ABOUT THE PROPERTY

MACGREGOR Section 66/Block 14

Area(m2): 1,294.3
Unimproved Value: \$475,000 **Year:** 2025
Subdivision Status: Application not received under the Unit Titles Act.
Heritage Status: Nil.

Environment Assessment: The Land is not subject to an Environmental Impact Statement under Chapter 8 of the Planning & Development ACT 2007, or part 6.3a of the Planning Act 2023.



ACCESS CANBERRA
 LAND, PLANNING & BUILDING SERVICES
 8 Darling Street
 MITCHELL ACT 2911

12-MAR-2026 14:52

PLANNING AND LEASE MANAGER (PaLM)
LEASE CONVEYANCING ENQUIRY REPORT

Page 2 of 3

DEVELOPMENT APPLICATIONS ON THE PROPERTY (SINCE APRIL 1992)

Application DA202138268 **Lodged** 05-MAR-21 **Type** See Subclass

-- Application Details -----

Description

PROPOSAL FOR SECONDARY RESIDENCE - Construction of secondary residence in addition to existing residence and associated works.

-- Site Details -----

| District | Division | Section | Block(s) | Unit |
|-----------|-----------|---------|----------|------|
| Belconnen | Macgregor | 66 | 14-14 | |

-- Involved Parties -----

| Role | Name |
|-----------|-----------------|
| Lessee | Justin Ireland |
| Lessee | Djanaya Ireland |
| Applicant | Kurt Galbory |

-- Activities -----

| Activity Name | Status |
|---------------|----------------------|
| Merit Track | Approval Conditional |

Application DA200400875 **Lodged** 03-MAR-04 **Type** Single Dwelling

-- Application Details -----

Description

Proposed garage and carport

-- Site Details -----

| District | Division | Section | Block(s) | Unit |
|-----------|-----------|---------|----------|------|
| Belconnen | Macgregor | 66 | 14-14 | |

-- Involved Parties -----

| Role | Name |
|-----------|----------------------------|
| Applicant | Best Under The Sun Pty Ltd |

-- Activities -----

| Activity Name | Status |
|--------------------------------|----------|
| Ba Single Hse (Neighbour Cons) | Approved |

DEVELOPMENT APPLICATIONS ON THE ADJACENT PROPERTIES (LAST 2 YEARS ONLY)

The information on development applications on adjacent blocks is to assist purchasers to be aware of possible nearby development activity. Please note however, it doesn't cover all development activity. Exempt activities can include but are not limited to, new residences, additions to residences, certain sheds, carports and pergolas etc. Information on exempt developments can be found at



ACCESS CANBERRA
LAND, PLANNING & BUILDING SERVICES
8 Darling Street
MITCHELL ACT 2911

12-MAR-2026 14:52

PLANNING AND LEASE MANAGER (PaLM)
LEASE CONVEYANCING ENQUIRY REPORT

Page 3 of 3

<https://www.planning.act.gov.au/applications-and-assessments/development-applications/check-if-you-need-a-da>

LAND USE POLICIES

To check the current land use policy in the suburb that you are buying a property in, please check the Territory Plan online at <https://www.legislation.act.gov.au/ni/2023-540/>

CONTAMINATED LAND SEARCH

Information is not recorded by the Environment Protection Authority regarding the contamination status of this land. However, this does not absolutely rule out the possibility of contamination and should not be interpreted as a warranty that there is no contamination. To be completely sure, independent tests should be arranged.

ASBESTOS SEARCH

ACT Government records indicate that asbestos (loose fill or otherwise) is not present on this land. However, the accuracy of this information is not guaranteed. If the property was built prior to 1 January 2004, you should make your own enquiries and obtain reports (from a licensed Asbestos Assessor) in relation to the presence of loose-fill asbestos insulation (and other forms of asbestos e.g. bonded asbestos) on the premises.

CAT CONTAINMENT AREAS

Cat containment has been extended across the ACT for cats born on or after 1 July 2022. Containment means keeping your cat on your premise 24 hours a day. This can include your house or apartment, enclosed area in a backyard or courtyard, a cat crate or leash. Cats born before 1 July 2022 do not have to be contained unless they live in one of the 17 currently declared cat containment suburbs. All cats (regardless of age) located in the following suburbs must be contained to their premise 24 hours a day. However, cats can be walked on a leash and harness under effective control in all containment suburbs: BONNER, COOMBS, CRACE, DENMAN PROSPECT, FORDE, JACKA, LAWSON, MOLONGLO, MONCRIEFF, STRATHNAIRN, THE FAIR in north WATSON, THROSBY, WRIGHT, GUNGAHLIN TOWN CENTRE, MACNAMARA, TAYLOR and WHITLAM. More information on cat containment is available at <https://www.cityservices.act.gov.au/pets-and-wildlife/domestic-animals/cats/cat-containment> or by phoning Access Canberra on 13 22 81.

URBAN FOREST ACT 2023

The Urban Forest Act 2023 (or Tree Protection Act 2005 where applicable) protects individual trees of importance and urban forest areas that require particular protection. A Tree Register has been established and can be found on the Transport Canberra and City Services website https://www.cityservices.act.gov.au/trees-and-nature/trees/act_tree_register or for further information please call Access Canberra on 132281.

----- END OF REPORT -----

Report

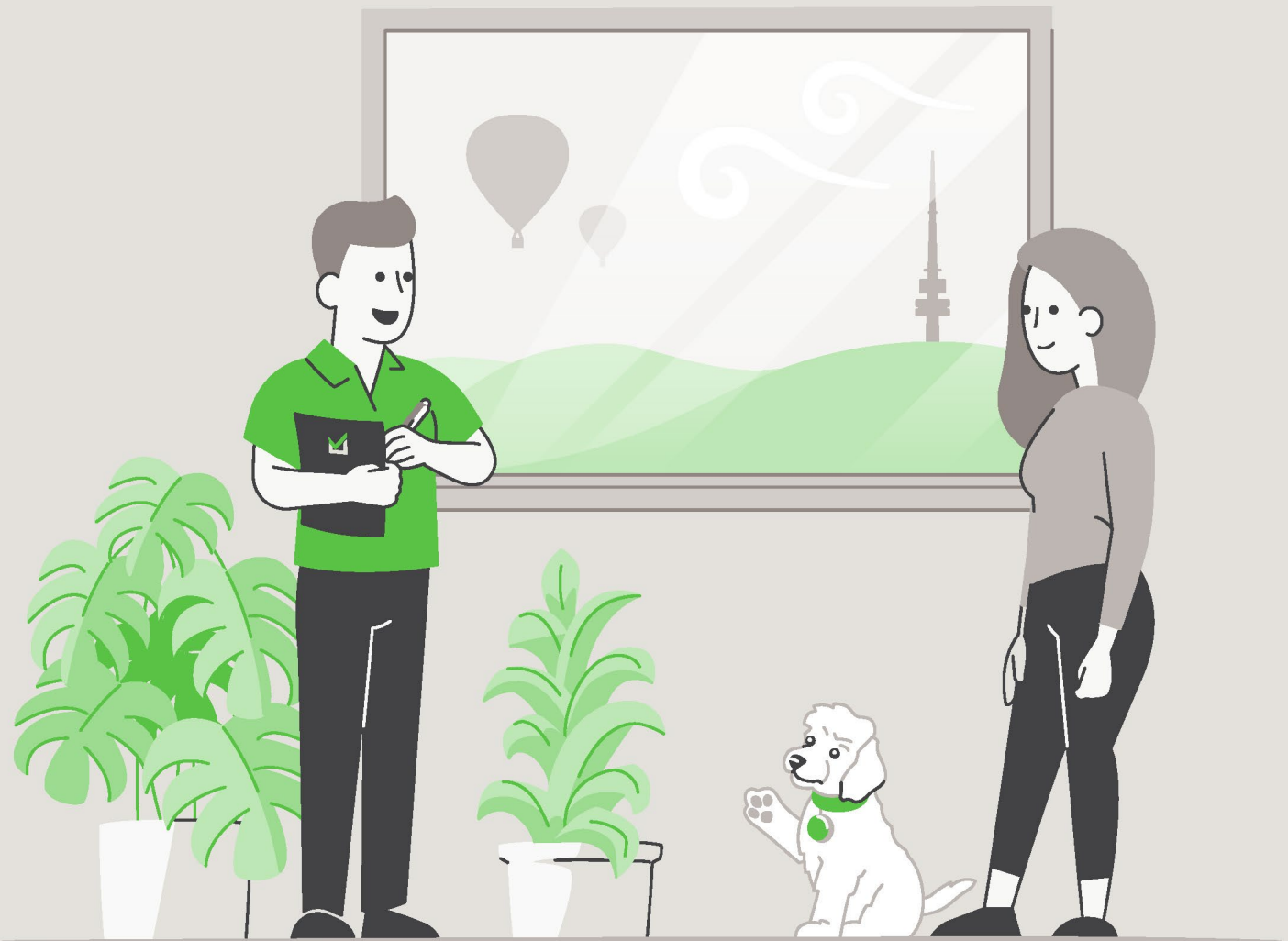

LIMITED LIABILITY TO A PURCHASER WITHIN THE AUSTRALIAN CAPITAL TERRITORY

This Report is made solely for the use and benefit of the Client. The Consultant is not liable for any reliance placed on this report by any third party. However, within the ACT only and in accordance with the Civil Law (Sale of Residential Property) Act 2003 and the Civil Law (Sale of Residential Property) Regulations 2004, a copy of the report must be attached to the Contract for Sale and may in certain circumstances be relied upon by the Purchaser of residential property.

The circumstances in which a Purchaser of residential property within the ACT may rely on this report in respect of the state of the property at the time of the inspection are as follows:

- (a)** The inspection was carried out no earlier than three months before the day the property was first advertised or offered for sale or listed by an agent; and
- (b)** The date on which the contract was entered into was not more than 180 days after the date of the inspection.
- (c)** The report is provided to the Purchaser prior to or at the time the Contract for Sale is entered into between the Purchaser and vendor.
- (d)** The service requested is the Standard Inspection Report.

Building Report Residence 1



CONCLUSION AND SUMMARY

The purpose of the Inspection is to identify the major defects and safety hazards associated with the property at the time of the Inspection. The Inspection and reporting are limited to a visual assessment of the Building Members in accord with Appendix C AS4349.1-2007.

The overall condition of this building has been compared to similar constructed buildings of approximately the same age where those buildings have had a maintenance program implemented to ensure that the building members are still fit for purpose.

The incidence of Major Defects in this Residential Building as compared with similar Buildings is considered: **Low**

The incidence of Minor Defects in this Residential Building as compared with similar Buildings is considered: **Medium**

The overall condition of this Residential Dwelling in the context of its age, type and general expectations of similar properties is: **Average**

Please Note: This is a general appraisal only and cannot be relied upon on its own – read the Report in its entirety.

This Summary is supplied to allow a quick and superficial overview of the Inspection results. This Summary is NOT the Report and cannot be relied upon on its own. This Summary must be read in conjunction with the full Report and not in isolation from the Report. If there should happen to be any discrepancy between anything in the Report and anything in this Summary, the information in the Report shall override that in this Summary.

PROPERTY STATISTICS - RESIDENCE 1 & 2

| | |
|--|--|
| Building Report | Average |
| Compliance Report | Please read full compliance report section of the report |
| Pest Inspection | No active subterranean termites (live specimen) were found |
| Energy Efficiency Ratings | 1.5 Stars (Main Residence) 6.0 Stars (Residence 2) |
| Inspection Date | Friday, February 27 th 2026 |
| Name of Assessor | Duncan Clark and Grant Tozer |
| Reference Number | 68476 |
| Address of Property Inspected | 22 Meyers Place, MacGregor ACT 2615 |
| Client | Ireland |
| Block and Section | Block 14 Section 66 MACGREGOR |
| Year original residence COU was issued | 1973 |
| Block size (approximately) | 1294m ² |
| House size (approximately) | Residence: 197.91m ² Carport: 68.00m ² Workshop/Rear Shed: 55.00m ² Secondary Residence: 88.51m ² Garage/Shed (Residence 2): 23.73m ² Carport (Residence 2): 16.10m ² |
| Weather conditions at time of Inspection | Fine |
| Occupancy Status | Occupied |

*The table above is to be used as a quick reference. Please read the full Report before reaching your conclusion regarding the condition of the Property.

Whilst every care has been taken to ensure the accuracy of the property house and block size, we accept no responsibility for any inaccuracies as supplying this information exceeds a standard building inspection under AS4349.1-2007.

PROPERTY CONSTRUCTION DETAILS – RESIDENCE 1

| | |
|----------------|--|
| Flooring | Timber bearers and joists and concrete slab |
| External walls | Brick veneer |
| Roof framing | Timber: Truss roof framing and conventionally pitched roof framing |
| Roof cladding | Concrete roof tiles |
| Glazing | Single and double-glazed windows |
| Cooktops | Electric cooktops |
| Ovens | Electric ovens |
| Dishwasher | Asko |

*Whilst every care has been taken to ensure the accuracy of the property construction details, we accept no responsibility for any inaccuracies of construction details or testing of appliances.

GENERAL ACCESS LIMITATIONS

| | |
|----------------|---|
| Internal | At the time of inspection, the building was furnished. This allows for a limited inspection in areas not restricted by furnishings, stored goods, floor mats, etc. |
| External | No inspection was made under the rear timber deck due to no available access |
| Roof void | NOTE. Inspection around the eaves was restricted due to low pitch and clearance to allow bodily access in this area. This allows only for a limited visual inspection from a distance to be carried out. Other restrictions found in the roof void: Insulation on top of ceiling restricting visual inspection of the ceiling framing |
| Subfloor | The visual inspection of the subfloor framing was restricted in areas due to under floor ducting installed and low crawl space |
| On-top of roof | The inspection was restricted to visually looking from a 3.6m ladder lent against the gutter in several areas around the building |

*Where access is noted as limited or restricted, it is recommended that access be gained to these areas as these areas may contain concealed defects.

DEFINITIONS

| | |
|-------------|--|
| Good | The item is in the Inspector's opinion of an acceptable standard with no defects visible. Superficial defects will not be commented on |
| Fair | The item in the Inspector's opinion has some minor defects and requires minimal maintenance or repair |
| Poor | The item in the Inspector's opinion needs significant repair or replacement |

ENTRANCE

| | |
|------------------------|------|
| Ceiling | Good |
| Walls | Good |
| Door and door hardware | Good |
| Floor coverings | Good |

LIVING/DINING ROOM

| | |
|------------------------|------|
| Ceiling | Good |
| Walls | Good |
| Door and door hardware | Good |
| Floor coverings | Good |

LIVING ROOM - REAR EXTENSION

| | |
|------------------------|--|
| Ceiling | Good |
| Walls | Good |
| Door and door hardware | The door runners require maintenance/adjustment to allow the door to open and close freely |
| Floor coverings | Good |

KITCHEN/FAMILY ROOM

| | |
|------------------------|---|
| Ceiling | Good |
| Walls | Good |
| Door and door hardware | Good |
| Floor coverings | Good |
| Kitchen cupboards | Good |
| Bench top | Good |
| Splashback | Good |
| Exhaust fan | The exhaust fan was operational at the time of inspection |

KITCHEN - REAR EXTENSION

| | |
|------------------------|---|
| Ceiling | Good |
| Walls | Good |
| Door and door hardware | Good |
| Floor coverings | Good |
| Kitchen cupboards | Good. A cupboard door has come off and requires repairs |
| Bench top | Good |
| Splashback | Good |
| Exhaust fan | The exhaust fan was operational at the time of inspection |

BEDROOM 1

| | |
|------------------------|---|
| Ceiling | Good |
| Walls | Good |
| Door and door hardware | Good |
| Floor coverings | Good |
| Wardrobe | The wardrobe doors were removed at the time of inspection |

BEDROOM 2

| | |
|------------------------|------|
| Ceiling | Good |
| Walls | Good |
| Door and door hardware | Good |
| Floor coverings | Good |
| Wardrobe | Good |

BEDROOM 3

| | |
|------------------------|------|
| Ceiling | Good |
| Walls | Good |
| Door and door hardware | Good |
| Floor coverings | Good |
| Wardrobe | Good |

BEDROOM 4 – REAR EXTENSION

| | |
|------------------------|------|
| Ceiling | Good |
| Walls | Good |
| Door and door hardware | Good |
| Floor coverings | Good |
| Wardrobe | Good |

MULTI PURPOSE ROOM

| | |
|------------------------|------|
| Ceiling | Good |
| Walls | Good |
| Door and door hardware | Good |
| Floor coverings | Good |

ENSUITE

| | |
|-------------------------------------|---|
| Ceiling | Good |
| Walls | Good |
| Door and door hardware | Good |
| Floor coverings | Good |
| Shower screen | Good |
| Water leakage in shower area? | There was no water leakage detected |
| Floor and wall tiles in shower area | Good |
| Vanity/Basin | Good |
| Taps | Good |
| Toilet suite | Good |
| Exhaust fan | The exhaust fan was operational at the time of inspection |

ENSUITE - BEDROOM 4

| | |
|-------------------------------------|---|
| Ceiling | Good |
| Walls | Good |
| Door and door hardware | Good |
| Floor coverings | Good |
| Shower screen | Good |
| Water leakage in shower area? | There was no water leakage detected |
| Floor and wall tiles in shower area | Good |
| Vanity/Basin | Good |
| Taps | Good |
| Toilet suite | Good |
| Exhaust fan | The exhaust fan was operational at the time of inspection |

BATHROOM

| | |
|-------------------------------------|---|
| Ceiling | Good |
| Walls | Good |
| Door and door hardware | Good |
| Floor coverings | Good |
| Shower screen | Good |
| Water leakage in shower area? | There was no water leakage detected |
| Floor and wall tiles in shower area | Good |
| Vanity/Basin | Good |
| Taps | Good |
| Bath | Good |
| Exhaust fan | The exhaust fan was operational at the time of inspection |

TOILET

| | |
|------------------------|------|
| Ceiling | Good |
| Walls | Good |
| Door and door hardware | Good |
| Floor coverings | Good |
| Toilet suite | Good |

LAUNDRY

| | |
|------------------------|------|
| Ceiling | Good |
| Walls | Good |
| Door and door hardware | Good |
| Floor coverings | Good |
| Laundry tub | Good |
| Splashback | Good |

ROOF CAVITY

| | |
|--------------------|---|
| Construction | Good. There have been additional support timbers added to the roof structure to help level the roofing. |
| Ceiling Insulation | The insulation has been piled up in areas. Recommend re-laying the insulation evenly across the roof cavity |

SUBFLOOR

| | |
|------------------------------|--|
| Subfloor soil conditions | The subfloor soil was generally dry at the time of inspection. The excavated section of the flooring to the rear right side of the residence is holding water. Rectification by a qualified tradesperson is required |
| Ventilation | Good |
| Floor structure | Good |
| Access door to subfloor area | Good |

WORKSHOP/REAR SHED

| | |
|-------------|-------------------------------|
| Slab | Good. No major cracking noted |
| Walls | Good |
| Access door | Good |

EXTERIOR

| | |
|--------------------|--|
| Driveway and paths | Good. No major cracking noted |
| Roof covering | Several minor cracked and chipped tiles noted which is common on tiled roofs of this age. Consideration should be given to replacement of affected tiles |
| Roof pointing | Good |
| Roof flashings | Good |
| Eaves | Good |
| Fascia | Good |
| Gutters | Good |
| External walls | Various areas of minor cracking noted in the external walls. The cracking found was not of major structural significance |
| Windows | Good |
| Fences | Good |
| Gate | Good |
| Deck | Good |
| Pergola | Good |
| Carport | Good |
| Retaining walls | Good |
| Site drainage | The site generally drains away from the perimeter of the building |

Building Report Residence 2



CONCLUSION AND SUMMARY – RESIDENCE 2

The purpose of the Inspection is to identify the major defects and safety hazards associated with the property at the time of the Inspection. The Inspection and reporting are limited to a visual assessment of the Building Members in accord with Appendix C AS4349.1-2007.

The overall condition of this building has been compared to similar constructed buildings of approximately the same age where those buildings have had a maintenance program implemented to ensure that the building members are still fit for purpose.

The incidence of Major Defects in this Residential Building as compared with similar Buildings is considered: **Low**

The incidence of Minor Defects in this Residential Building as compared with similar Buildings is considered: **Low**

The overall condition of this Residential Dwelling in the context of its age, type and general expectations of similar properties is: **Above Average**

Please Note: This is a general appraisal only and cannot be relied upon on its own – read the Report in its entirety.

This Summary is supplied to allow a quick and superficial overview of the Inspection results. This Summary is NOT the Report and cannot be relied upon on its own. This Summary must be read in conjunction with the full Report and not in isolation from the Report. If there should happen to be any discrepancy between anything in the Report and anything in this Summary, the information in the Report shall override that in this Summary.

PROPERTY CONSTRUCTION DETAILS – RESIDENCE 2

| | |
|----------------|--|
| Flooring | Concrete slab |
| External walls | Weather board cladding |
| Roof framing | Timber: Truss roof framing |
| Roof cladding | Colorbond roof cladding |
| Glazing | Double glazed windows |
| Cooktop | Freestanding gas cooktop and electric oven |
| Dishwasher | Omega |

*Whilst every care has been taken to ensure the accuracy of the property construction details, we accept no responsibility for any inaccuracies of construction details or testing of appliances.

GENERAL ACCESS LIMITATIONS

| | |
|----------------|---|
| Internal | At the time of inspection, the building was furnished. This allows for a limited inspection in areas not restricted by furnishings, stored goods, floor mats, etc. |
| External | No inspection was made under the rear timber deck due to no available access |
| Roof void | NOTE. Inspection around the eaves was restricted due to low pitch and clearance to allow bodily access in this area. This allows only for a limited visual inspection from a distance to be carried out. Other restrictions found in the roof void: The inspection of the roof void was restricted to a visual inspection from the roof access point due to the low roof pitch not allowing bodily access Insulation and ducting flex on top of ceiling restricting visual inspection of the ceiling framing |
| On-top of roof | The inspection was restricted to visually looking from a 3.6m ladder lent against the gutter in several areas around the building |
| Garage | The inspection of the garage was restricted due to stored goods being kept in the area at the time of inspection |

*Where access is noted as limited or restricted, it is recommended that access be gained to these areas as these areas may contain concealed defects.

DEFINITIONS

| | |
|-------------|--|
| Good | The item is in the Inspector's opinion of an acceptable standard with no defects visible. Superficial defects will not be commented on |
| Fair | The item in the Inspector's opinion has some minor defects and requires minimal maintenance or repair |
| Poor | The item in the Inspector's opinion needs significant repair or replacement |

ENTRANCE/LIVING

| | |
|------------------------|------|
| Ceiling | Good |
| Walls | Good |
| Door and door hardware | Good |
| Floor coverings | Good |

KITCHEN

| | |
|------------------------|---|
| Ceiling | Good |
| Walls | Good |
| Door and door hardware | Good |
| Floor coverings | Good |
| Kitchen cupboards | Good |
| Bench top | Good |
| Splashback | Good |
| Exhaust fan | The exhaust fan was operational at the time of inspection |

BEDROOM 1

| | |
|------------------------|------|
| Ceiling | Good |
| Walls | Good |
| Door and door hardware | Good |
| Floor coverings | Good |
| Wardrobe | Good |

BEDROOM 2

| | |
|------------------------|------|
| Ceiling | Good |
| Walls | Good |
| Door and door hardware | Good |
| Floor coverings | Good |
| Wardrobe | Good |

BATHROOM

| | |
|-------------------------------------|---|
| Ceiling | Good |
| Walls | Good |
| Door and door hardware | Good |
| Floor coverings | Good |
| Shower screen | Good |
| Water leakage in shower area? | There was no water leakage detected |
| Floor and wall tiles in shower area | A section of the silicone joint between the floor and wall junction to the right-side wall has come away. Recommend re-applying silicone to this area |
| Vanity/Basin | Good |
| Taps | Good |
| Bath | The silicone joint to the bath/wall junction requires application of silicone |
| Toilet suite | Good |
| Exhaust fan | The exhaust fan was operational at the time of inspection |

ROOF CAVITY

| | |
|--------------|------|
| Construction | Good |
|--------------|------|

EXTERIOR

| | |
|---------------------------|---|
| Driveway and paths | Good. No major cracking noted |
| Roof covering | Good |
| Roof flashings | Good |
| Eaves | Good |
| Fascia | Good |
| Gutters | Good |
| External walls | Good. No major cracking noted |
| Windows | Good |
| Fences | Good |
| Gate | Good |
| Deck | Good |
| Pergolas (front and rear) | Good |
| Site drainage | The site generally drains away from the perimeter of the building |

GARAGE/CARPORT

| | |
|---------------|-------------------------------|
| Structure | Good |
| Roof covering | Good |
| Gutters | Good |
| Slab | Good. No major cracking noted |
| Garage door | Good |
| Access door | Good |

DEFINITIONS

Above Average: The overall condition is above that consistent with dwellings of approximately the same age and construction. Most items and areas are well maintained and show a reasonable standard of workmanship when compared with buildings of similar age and construction.

Average: The overall condition is consistent with dwellings of approximately the same age and construction. There will be areas or items requiring some repair or maintenance.

Below Average: The Building and its parts show some significant defects and/or very poor non-tradesman like workmanship and/or long-term neglect and/or defects requiring major repairs or reconstruction of major building elements.

Client: The person or persons, for whom the Inspection Report was carried out or their Principal (i.e., the person or persons for whom the report is being obtained).

Building Consultant: A person, business or company who is qualified and experienced to undertake a pre-purchase inspection in accordance with Australian Standard AS 4349.1-2007 'Inspection of Buildings. Part 1: Pre-Purchase Inspections – Residential Buildings'. The consultant must also meet any Government licensing requirement, where applicable.

Building & Site: The inspection of the nominated residence together with relevant features including any car accommodation, detached laundry, ablution facilities and garden sheds, retaining walls more than 700 mm high, paths and driveways, steps, fencing, earth, embankments, surface water drainage and storm water run-off within 30 m of the building, but within the property boundaries. In the case of strata and company title properties, the inspection is limited to the interior and immediate exterior of the nominated residence and does not include inspection of common property.

Readily Accessible Areas: Areas which can be easily and safely inspected without injury to person or property, are up to 3.6 metres above ground or floor levels or accessible from a 3.6 metre ladder, in roof spaces where the minimum area of accessibility is not less than 600 mm high by 600 mm wide and subfloor spaces where the minimum area of accessibility is not less than 400 mm high by 600 mm wide, providing the spaces or areas permit entry. Or where these clearances are not available, areas within the consultant's unobstructed line of sight and within arm's length.

Structure: The loadbearing part of the building, comprising the Primary Elements.

Primary Elements: Those parts of the building providing the basic loadbearing capacity to the Structure, such as foundations, footings, floor framing, loadbearing walls, beams, or columns. The term 'Primary Elements' also includes other structural building elements including those that provide a level of personal protection such as handrails; floor-to-floor access such as stairways; and the structural flooring of the building such as floorboards.

Secondary Elements: Those parts of the building not providing loadbearing capacity to the Structure, or those non-essential elements which, in the main, perform a completion role around openings in Primary Elements and the building in general such as non-loadbearing walls, partitions, wall linings, ceilings, chimneys, flashings, windows, glazing or doors.

Finishing Elements: The fixtures, fittings and finishes applied or affixed to Primary Elements and Secondary Elements such as baths, water closets, vanity basins, kitchen cupboards, door furniture, window hardware, render, floor, and wall tiles, trim or paint. The term 'Finishing Elements' does not include furniture or soft floor coverings such as carpet and lino.

Major Defect: A defect of significant magnitude where rectification has to be carried out in order to avoid unsafe conditions, loss of utility or further deterioration of the property.

Minor Defect: A defect other than a Major Defect.

Safety Hazard: Any item that may constitute an immediate or imminent risk to life, health, or property. Occupational, health and safety or any other consequence of these hazards has not been assessed.

Tests: Where appropriate the carrying out of tests using the following procedures and instruments:

Dampness Tests means additional attention to the visual examination was given to those accessible areas which the consultant's experience has shown to be particularly susceptible to damp problems. Instrument testing using electronic moisture detecting meter of those areas and other visible accessible elements of construction showing evidence of dampness was performed.

Physical Tests means the following physical actions undertaken by the consultant: opening and shutting of doors, windows and draws; operation of taps; water testing of shower recesses; and the tapping of tiles and wall plaster.

IMPORTANT ADVICE

NB. In the case of strata and company title properties, the Inspection is limited to the interior and immediate exterior of the particular unit being inspected. The exterior above ground floor level is not inspected. The complete Inspection of other common property areas would be the subject of a Special-Purpose Inspection Report which is adequately specified.

Trees: Where trees are too close to the house this could affect the performance of the footing as the moisture levels change in the ground. A Geotechnical Inspection can determine the foundation material and provide advice on the best course of action with regards to the trees.

The Septic Tanks: Should be inspected by a licensed plumber.

Swimming Pools: Swimming Pools/Spas are not part of the Standard Building Report under AS4349.1-2007 and are not covered by this Report. We strongly recommend a pool expert should be consulted to examine the pool and the pool equipment and plumbing, as well as the requirements to meet the standard for pool fencing. Failure to conduct this Inspection and put into place the necessary recommendations could result in finds for non-compliance under the legislation.

Surface Water Drainage: The retention of water from surface run off could have an effect on the foundation material which in turn could affect the footings to the house. Best practice is to monitor the flow of surface water during rainfall and stormwater runoff and have the water directed away from the house or to storm water pipes by a licensed plumber/drainier.

Weep Holes: External brick (and stone) walls are a porous material that behave much like a sponge. During a rain event, the masonry wall absorbs water and actually stores it. The weep holes are designed for two purposes. 1. To provide an opening to allow water to drain out through the bottom of the wall. 2. To allow ventilating air to enter behind the wall to help dry the structure. If weep holes have been noted as being not installed, it is recommended to consult a builder on how to best rectify the problem.

Water Leaks from Roof: The inspector cannot, and does not, offer an opinion on whether the roof currently leaks or may be subject to future leaks. The only way to determine whether a roof is absolutely watertight is to make observations during prolonged rainfall.

Subfloor dampness: The presence of dampness is not always consistent as the prevailing and recent weather conditions at the time an inspection is carried out may affect the detection of damp problems. The absence of any dampness at the time of inspection does not necessarily mean the building will not experience some damp problems in other weather conditions. Likewise, whether or not services have been used for some time prior to an inspection being carried out will affect the detection of dampness.

Shower: Where a shower recess has been water tested, and no leakage was evident, this does not necessarily mean that the shower will not leak after prolonged use. Accordingly, to fully detect and assess a damp problem may require the monitoring of the building over a period of time.

SCOPE AND LIMITATIONS

Any person who relies upon the contents of this Report does so acknowledging that the following clauses, which define the Scope and Limitations of the Inspection, form an integral part of the Report.

1) This Report is not an all-encompassing Report dealing with the building from every aspect. It is a reasonable attempt to identify any obvious or significant defects apparent at the time of the Inspection. Whether or not a defect is considered significant or not, depends to a large extent upon the age and type of the building inspected. This Report is not a Certificate of Compliance with the requirements of any Act, Regulation, Ordinance or By-law. It is not a structural Report. Should you require any advice of a structural nature you should contact a structural engineer.

2) This is a visual Inspection only, limited to those areas and sections of the property fully accessible and visible to the Inspector on the date of Inspection. The Inspection DID NOT include breaking apart, dismantling, removing, or moving objects including, but not limited to, foliage, mouldings, roof insulation/sisalation, floor or wall coverings, sidings, ceilings, floors, furnishings, appliances, or personal possessions. The inspector CANNOT see inside walls, between floors, inside skillion roofing, behind stored goods in cupboards and other areas that are concealed or obstructed. The inspector DID NOT dig, gouge, force or perform any other invasive procedures. Visible timbers CANNOT be destructively probed or hit without the written permission of the property owner.

3) This Report does not and cannot make comment upon: Defects that may have been concealed; the assessment or detection of defects (including rising damp and leaks) which may be subject to the prevailing weather conditions; whether or not services have been used for some time prior to the Inspection and whether this will affect the detection of leaks or other defects (e.g. In the case of shower enclosures the absence of any dampness at the time of the inspection does not necessarily mean that the enclosure will not leak); the presence or absence of timber pests; gas-fittings; common property areas; environmental concerns; the proximity of the property to flight paths, railways, or busy traffic; noise levels; health and safety issues; heritage concerns; security concerns; fire protection; site drainage (apart from **surface** water drainage); swimming pools and spas (non-structural); detection and identification of illegal building work; detection and identification of illegal plumbing work; durability of exposed finishes; neighbourhood problems; document analysis; electrical installation; any matters that are solely regulated by statute; any area(s) or item(s) that could not be inspected by the consultant.

Accordingly, this Report is NOT a guarantee that defects and/or damage does not exist in any inaccessible or partly inaccessible areas or sections of the property.

NB. Such matters may, upon request, be covered under the terms of a 'Special-Purpose Property Report'.

4) Consumer Complaints Procedure: In the event of any dispute or claim arising out of, or relating to the Inspection or the Report, you must notify us as soon as possible of the dispute or claim by email, fax, or mail. You must allow us (which includes persons nominated by us) to visit the property (which visit must occur within twenty eight (28) days of your notification to us) and give us full access in order that we may fully investigate the complaint. You will be provided with a written response to your dispute or claim within twenty-eight (28) days of the date of the Inspection.

If you are not satisfied with our response, you must within twenty one (21) days of your receipt of our written response, refer the matter to a Mediator nominated by us from the Institute of Arbitrators and Mediators of Australia. The cost of the Mediator will be borne equally by both parties, and as agreed as part of the mediated settlement.

Should the dispute or claim not be resolved by mediation, then the dispute or claim will proceed to arbitration. The Institute of Arbitrators and Mediators of Australia will appoint an Arbitrator who will hear and resolve the dispute. The arbitration, subject to any directions of Arbitrator, will proceed in the following manner:

(a) The parties must submit all written submissions and evidence to the Arbitrator within twenty one (21) days of the appointment of the Arbitrator; and

(b) The arbitration will be held within twenty one (21) days of the Arbitrator receiving the written submissions.

The Arbitrator will make a decision determining the dispute or claim within twenty one (21) of the final day of the arbitration. The Arbitrator may, as part of his determination, determine what costs, if any, each of the parties are to pay and the time by which the parties must be paid any settlement or costs.

The decision of the Arbitrator is final and binding on both parties. Should the Arbitrator order either party to pay any settlement amount or costs to the other party but not specify a time for payment, then such payment shall be made within twenty one (21) days of the order.

NB. In the event that you do not comply with the above Complaints Procedure and commence litigation against us, then you agree to fully indemnify us against any awards, costs, legal fees, and expenses incurred by us in having your litigation set aside or adjourned to permit the foregoing Complaints Procedure to complete.

5) Asbestos Disclaimer: “No Inspection for Asbestos was carried out at the property, and no Report on the presence or absence of Asbestos is provided”.

Buildings built prior to 1982 may have wall and/or ceiling sheeting, and other products including roof sheeting that contains Asbestos. Even buildings built after this date, up until the early 90s, may contain some Asbestos. Sheeting should be fully sealed. If you are concerned, the building was built prior to 1990, or if asbestos is noted as present within the property, then you should seek advice from a qualified asbestos removal expert as to the amount and importance of the asbestos present and the cost of sealing or removal. Drilling, cutting, or removing sheeting or products containing Asbestos is a high risk to peoples’ health. You should seek advice from a qualified asbestos removal expert.

6) Mould (Mildew and non-wood decay fungi) Disclaimer: Mildew and non-wood decay fungi are commonly known as mould. However, mould and their spores may cause health problems or allergic reactions, such as asthma and dermatitis in some people. No Inspection for mould was carried out at the property, and no Report on the presence or absence of mould is provided. If mould is noted as present within the property, or if you notice mould and you are concerned as to the possible health risk resulting from its presence, then you should seek advice from your local Council, State or Commonwealth Government Health Department, or a qualified expert such as an Industry Hygienist.

7) Magnesite Flooring Disclaimer: No Inspection for Magnesite Flooring was carried out at the property, and no Report on the presence or absence of Magnesite Flooring is provided. You should ask the owner whether Magnesite Flooring is present and/or seek advice from a Structural Engineer.

8) Estimating Disclaimer: Any estimates provided in this Report are merely opinions of possible costs that could be encountered, based on the knowledge and experience of the inspector, and are not estimates in the sense of being a calculation of the likely costs to be incurred. The estimates are NOT a guarantee or quotation for work to be carried out. The actual cost is ultimately dependent upon the materials used, standard of work carried out, and what a contractor is prepared to do the work for. It is recommended in ALL instances that multiple independent quotes are sourced prior to any work being carried out. The inspector accepts no liability for any estimates provided throughout this Report.

9) Note: If the Client has any doubt about the purpose, scope, and acceptance criteria on which the Report was based please discuss your concerns with the Consultant on receipt of the Report. The Client acknowledges that, unless stated otherwise, the Client as a matter of urgency should implement any recommendation or advice given in this Report.

IMPORTANT DISCLAIMER

Disclaimer Liability: No Liability shall be accepted on an account of failure of the Report to notify any problems in the area(s) or section(s) of the subject property physically inaccessible for Inspection, or to which access for Inspection is denied by or to the Inspector (including but not limited to or any area(s) or section(s) so specified by the Report).

Disclaimer of Liability to Third Parties: Compensation will only be payable for losses arising in contract or tort sustained by the Client named on the front of this Report. Any third party acting or relying on this Report, in whole or in part, does so entirely at their own risk. However, if ordered by a Real Estate Agent or a Vendor for the purpose of auctioning a property, then the Inspection Report may be ordered up to seven (7) days prior to the auction, copies may be given out prior to the auction and the Report will have a life of 14 days during which time it may be transferred to the purchaser. Providing the purchaser agrees to the terms of this agreement, then they may rely on the Report subject to the terms and conditions of this agreement and the Report itself.

NB. In the ACT under the Civil Law (Sale of Residential Property) Act 2003 and Regulations, the Report resulting from this Inspection may be passed to the purchaser as part of the sale process, providing it is carried out no more than three months prior to listing and is not more than six months old.

Limited Liability to a Purchaser within the Australian Capital Territory only: Within the Australian Capital Territory (ACT) and in accordance with the ACT Civil Law (Sale of Residential Property) Act 2003 and Regulations, a copy of the Report may be attached to the Contract for Sale.

WARNING: The Purchaser is advised that this Report reflects the condition of the property existing at the time of the Inspection (Inspection Date) and may not reflect the current state. It is, therefore, very strongly recommended that you promptly arrange for another Inspection and Report in accordance with Australian Standard AS4349.1 to be carried out prior to the expiration of the 'Cooling off Period' and settlement.

This is not a Compliance Report strictly in accordance with Civil Law (Sale of Residential Property) Regulations: The Report may contain copies of any approved plans, building approvals, building permit and Certificates of Occupancy. However, any comments made by the person who prepared the Report as to whether or not, in the opinion of the Inspector, the structures on the land substantially comply with the approved plans (if any) are made on the basis of a cursory glance of the plans and not upon a detailed examination. Any opinion expressed as to whether or not any building approval or approval under the Land (Planning and Environment) Act, 1991, is based on the limited knowledge and belief, at the time, of the Inspector. The Purchaser is advised that a Special Purpose Report is available through the Inspector to advise more fully in respect to these matters. The structures may have been damaged by pests, storm, strong wind or fire or the Vendor may have carried out alterations and/or additions to the Property since the Inspection Date. The Report may no longer reflect the true condition of the Property. The structure(s) may no longer be in accordance with the attached plans etc. IT IS STRONGLY RECOMMENDED that, if the Purchaser has any concerns in respect to the compliance of the structures, a Special Purpose Report be obtained. Alternatively, the Purchaser should rely upon his, her or their own enquiries.

Contact the Inspector: Please feel free to contact the Inspector who carried out this Inspection. Often it is very difficult to fully explain situations, problems, access difficulties, building faults or their importance in a manner that is readily understandable by the reader. Should you have any difficulty in understanding anything contained within this Report, then you should immediately contact the Inspector and have the matter explained to you. If you have any questions at all, or require any clarification, then contact the Inspector prior to acting on this Report.

OTHER INSPECTIONS AND REPORTS REQUIRED

It is strongly recommended that the following Inspections and Reports be obtained prior to any decision to purchase the Property. Obtaining these Reports will better equip the purchaser to make an informed decision. Although appliances may be listed in the Report, they have not been tested as this is outside the scope of the standard Building Inspection. Other Inspections we recommend the purchaser obtains before making their decision are:

- Electrical Inspection,
- Plumbing Inspection,
- Structural (Engineer),
- Geotechnical Inspection,
- Drainage Inspection,
- Asbestos Inspection,
- Mould Inspection,
- Gas fitting Inspection,
- Appliances Inspection,
- Air-conditioning Inspection,
- Alarm/Intercom/Data Systems,
- Hydraulics Inspection,
- Mechanical Services,
- Hazards Inspection,
- Fire/Chimney Inspection,
- Estimating Report,
- Garage Door Mechanical,
- Durability exposed surfaces

SMOKE DETECTORS

The occupier/purchaser should satisfy themselves as to the working condition of the smoke detectors, if installed. It is highly recommended that suitable smoke detectors be installed in all residential properties. AS 3786 advises that smoke detectors are required for all buildings where people sleep. It is recommended that an electrician be consulted to advise on those installed or install these detectors.

CRACKING OF BUILDING ITEMS

Regardless of the type of crack(s), a Pre-Purchase Building Inspector carrying out a Pre-Purchase Inspection within the scope of a visual Inspection is unable to determine the expected consequences of the cracks.

Obtaining Information regarding the below all fall outside the scope of this Pre-Purchase Inspection:

- (a)** The nature of the foundation material on which the building is resting,
- (b)** The design of the footings,
- (c)** The site landscape,
- (d)** The history of the cracks and,
- (e)** Carrying out an invasive Inspection.

However, the information obtained from the five items above is valuable in determining the expected consequences of the cracking and any remedial work needed. Cracks that are small in width and length on the day of the Inspection may have the potential to develop over time into structural problems for the homeowner, resulting in major expensive rectification work being carried out. If cracks have been identified in the Report above, then a Structural Engineer is required to determine the significance of the cracking prior to a decision to purchase.

NOTICE TO THE PURCHASER (ACT ONLY)

(a) At the Exchange, and prior to the 'Cooling-off Period', you were given an Inspection Report on the property you intend on purchasing. This Report reflects the condition of the property existing at the time of the Inspection (Inspection Date) and may not reflect the current state. The structures may have been damaged by pests, storm, strong wind or fire or the vendor may have carried out alterations and/or additions to the property since the Inspection date. The Report may no longer reflect the true condition of the property. The structure(s) may no longer be in accordance with the attached plans etc. It is, therefore, very strongly recommended that you urgently arrange for another Inspection and Report in accordance with Australian Standard AS 4349.1 to be carried out prior to exchange, or prior to the expiration of any 'Cooling Off Period' and prior to settlement.

(b) If the Report indicated the presence of termite damage, or recommends any other Inspections or treatments, you should obtain copies of these Reports and any treatment proposals, certificates of treatment carried out, including details of all repairs including copies of quotations, invoices, and any other Reports. It is strongly recommended that you arrange for an Inspection and Report in accordance with AS 4349.3 to verify that the treatment has been successful and carried out in accordance with AS 3660.2, and a further building Inspection in accordance with AS 4349.1.

(c) If you fail to procure a further Inspection and Report as recommended in (a) and (b), or fail to obtain copies of other Reports, treatment proposals, certificates of treatment carried out, details of all repairs including copies of quotations, invoices and any other Reports as recommended in (b) above, then you agree that you have decided not to have a further Inspection and Report carried out, or to obtain copies of treatment proposals, certificates of treatment carried out, details of all repairs including copies of quotations, invoices and any other Reports and have relied upon your own enquires and the Report, knowing the possible consequences, and that the condition of the property, as stated in the Report, may have changed.

(d) You agree that the person carrying out the Inspection **and** the company, partnership or sole trader that employs that person will have no liability to you for any damage or loss you may suffer as a result of your entering the contract to purchase the property, or in connection with completing the purchase of the property as a result of your failure to heed the advice given in (a) and (b) and the warning contained in (c) above, and may use such failure in defense of any claim that you may later make against any of them.

NB. It is a condition of your right to rely upon the Report that you transmit by fax, post, or otherwise deliver the signed "Notice to the Purchaser" (ACT only) to the company, partnership or sole trader at the address detailed on the front of the Report not less than four (4) days prior to the date of settlement. If you fail to complete, sign, or deliver the Notice then it will be deemed that you did not rely upon the report in respect to your decision as to whether or not to purchase the property. This may seriously affect any rights to future compensation to which you may be entitled.

Please cross out the statement below that does not apply: - At the date of settlement, not more than 180 days will have elapsed since the Inspection date.

1. I/We have read and understood the 'Limited Liability to a Purchaser within the Australian Capital Territory only' clause of the Report, and this Notice to the Purchaser. I/We have not arranged for another inspection and report in respect of the property, and it is my/our intention to **rely upon the findings contained in the report**; or

2. I/We have **arranged for another Inspection of the Property and Report** to be carried out, which I/We will use in conjunction with this Report in deciding whether to proceed with the purchase of the property; or

3. I/We have read and understood the 'Limited Liability to a Purchaser within the Australian Capital Territory only' clause of the Report, and this Notice to the Purchaser. I/We have not arranged for another Inspection and Report in respect of the property and have **relied on my/our own enquiries in respect of the condition of the property** as at the date of settlement including any changes in the condition of the property that have taken place since the Inspection date stated in the Report

Timber Pest Report

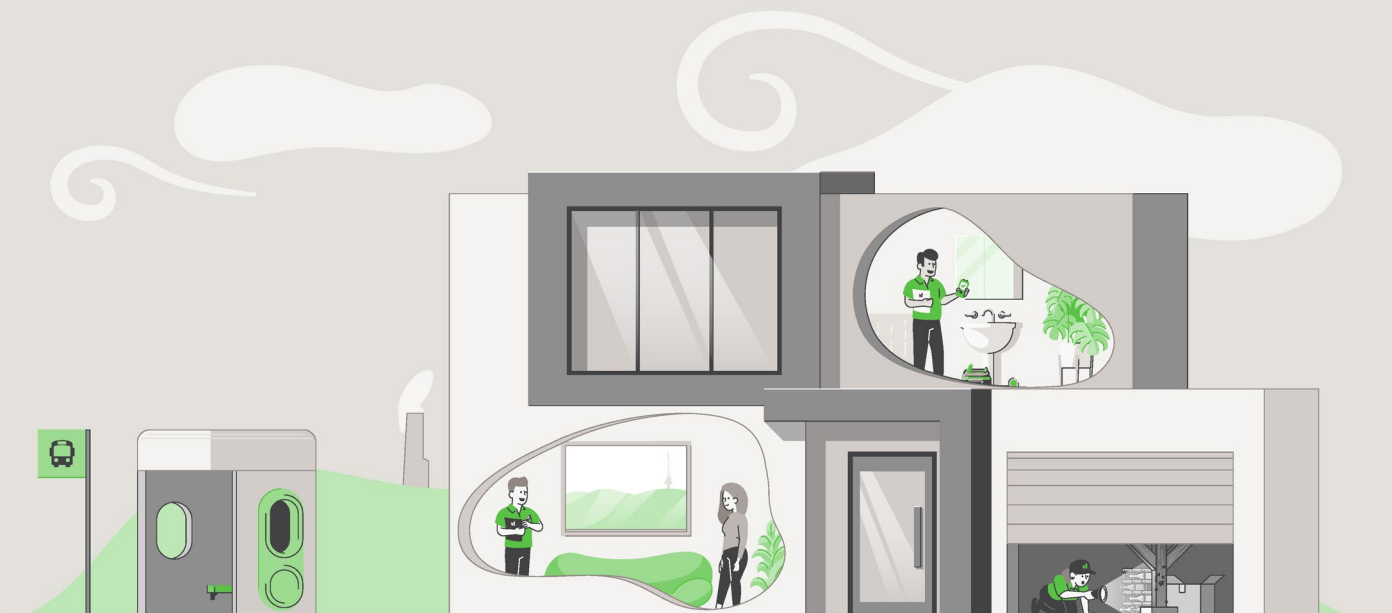

SUMMARY SHEET

Property Address: 22 Meyers Place, MacGregor ACT 2615
Client: Ireland
Inspection Date: Friday, February 27th 2026
Inspection carried out by: Duncan Clark

This summary is supplied to allow a quick and superficial overview of the Inspection results. This summary is NOT the Report and cannot be relied upon on its own. This summary must be read in conjunction with the full Report and not in isolation from the Report. If there should happen to be any discrepancy between anything in the Report, and anything in this summary, the information in the Report shall override that in the summary. The Report is subject to conditions and limitations. Your attention is particularly drawn to the clauses, disclaimer of liability to third parties, limited liability to a purchaser with the Australian Capital Territory (ACT), and to the notice to the purchaser at the back of this Report.

1.0 ACCESS LIMITATIONS

There were access limitations to the inspection/report. Please refer to section 1.0 of the report.

2.0 TERMITE ACTIVITY

No active subterranean termites (live specimens) were found.

No visible evidence of subterranean termite workings or damage was found.

3.0 BORER ACTIVITY

Visible evidence of borers of seasoned timbers was found. Please refer to section 3.0 of the Pest Report for further information.

4.0 DECAY FUNGI

No evidence of damage caused by wood decay (rot) fungi was found.

For complete and accurate information, please refer to the attached 'Visual Timber Pest Report', which is prepared in accordance with AS 4349.3.

CONDITIONS OF THIS INSPECTION

Important Information:

Any person who relies upon the contents of this Report does so acknowledging that the following clauses, which define the scope and limitations of the Inspection, form an integral part of the Report.

This is a **Visual Inspection Only**, prepared in accordance with AS 4349.3, 'Inspection of Buildings Part 3: Timber Pest Inspections'. Visual Inspection was limited to those areas and sections of the property to which reasonable access (see definition) was both available and permitted on the date of Inspection.

The Inspection **did not** include breaking apart, dismantling, removing, or moving objects including but not limited to – foliage, mouldings, roof insulation/sisalation, floor or wall coverings, sidings, ceilings, floors, furnishings, appliances, or personal possessions.

The Inspector **cannot** see inside walls, between floors, inside skillion roofing, inside the eaves, behind stored goods in cupboards, or in any other areas that are concealed or obstructed.

The Inspector **did not** dig, gouge, force or perform any other invasive procedures. An invasive Inspection will not be performed unless a separate contract is entered into.

In an occupied property, it must be understood that furnishings or household items may be concealing evidence of Timber Pests, which may only be revealed when the items are moved or removed.

In the case of strata type properties, only the interior of the unit is inspected.

Scope of Report:

This Report only deals with the detection or non-detection of Timber Pest Attack and Conditions Conducive to Timber Pest Attack discernible at the time of inspection. The inspection was limited to the Readily Accessible Areas of the Building and Site (see note below) and was based on a visual examination of surface work (excluding furniture and stored items), and the carrying out of Tests. Note. With strata and company title properties, the inspection was limited to the interior and the immediate exterior of the particular residence inspected. Common property was not inspected.

Limitations:

The Client acknowledges:

(a) This Report does not include the inspection and assessment of matters outside the scope of the requested inspection and report.

(b) The inspection only covered the Readily Accessible Areas of the Building and Site. The inspection did not include areas which were inaccessible, not readily accessible or obstructed at the time of inspection. Obstructions are defined as any condition or physical limitation which inhibits or prevents inspection and may include – but are not limited to – roofing, fixed ceilings, wall linings, floor coverings, fixtures, fittings, furniture, clothes, stored articles/materials, thermal insulation, sarking, pipe/duct work, builder's debris, vegetation, pavements, or earth.

(c) The detection of dry wood termites may be extremely difficult due to the small size of the colonies. No warranty of absence of these termites is given.

(d) European House Borer (*Hylotrupes bajulus*) attack is difficult to detect in the early stages of infestation as the galleries of boring larvae rarely break through the affected timber surface. No warranty of absence of these borers is given. Regular inspections including the carrying out of appropriate tests are required to help monitor susceptible timbers.

(e) This is not a structural damage report. Neither is this a warranty as to the absence of Timber Pest Attack.

(f) If the inspection was limited to any particular type(s) of timber pest (e.g., subterranean termites), then this would be the subject of a Special-Purpose Inspection Report, which is adequately specified.

(g) This Report does not cover or deal with environmental risk assessment or biological risks not associated with Timber Pests (e.g., toxic Mould) or occupational, health or safety issues. Such advice may be the subject of a Special-Purpose Inspection Report which is adequately specified and must be undertaken by an appropriately qualified inspector. The choice of such inspector is a matter for the Client.

(h) This Report has been produced for the use of the Client. The Consultant or their firm or company are not liable for any reliance placed on this report by any third party, except as provided in the section Limited Liability To a Purchaser within the Australian Capital Territory.

Determining extent of Damage:

This is not a structural building report, and any inexpert opinion we provide on timber damage cannot be relied upon. This Report **will not** state the full extent of any Timber Pest damage. It will state Timber Pest Damage found as either 'slight', 'moderate', 'moderate to extensive', or 'extensive', and this information is not the opinion of an expert. If any evidence of Timber Pest activity and/or damage resulting from Timber Pest activity is reported, either in the structure(s) or the grounds of the property, then you must assume that there may be concealed structural damage within the building(s).

This concealed damage may only be found when wall linings, cladding or insulation are removed to reveal previously concealed timbers. In this case, an Invasive Timber Pest Inspection (for which a separate contract is required) is strongly recommended, and you should arrange for a qualified professional such as a builder, engineer, or architect to carry out a structural Inspection to determine the full extent of the damage, and the extent of repairs that may be required. You agree that neither we, nor the individual conducting the Inspection, are responsible or liable for the repair of any damage, whether disclosed by the Report or not.

Disclaimer of Liability:

No liability shall be accepted on account of failure of the Report to notify any termite activity and/or damage present at, or prior to, the date of the Report, in any area(s) or section(s) of the subject property physically inaccessible for Inspection, or to which access for Inspection is denied by, or to, the licensed Inspector (including, but not limited to, any area(s) or section(s) specified by the Report).

1.0 ACCESS LIMITATIONS

1.1 Area(s) inspected:

Only structures, fences &/or trees within 50m of the building but within the property boundaries were inspected.

1.2 Common area(s) not inspected:

No Inspection was made, and no Report will be submitted, of inaccessible area(s).

These include, but may not be limited to; cavity walls, concealed frame timbers, eaves, flat roofs, fully enclosed patios, inaccessible parts of the subfloors, inaccessible parts of the roof void, soil concealed by concrete floors, fireplace hearths, wall linings, landscaping, rubbish, floor coverings, furniture, pictures, appliances, stored items, insulation, and hollow blocks/posts etc.

1.3 Area(s) in which visual inspection was obstructed or restricted and why:

Ceiling framing timbers were concealed by insulation. The inspection of the roof void to the rear residence was restricted to a visual inspection from the roof access point due to the low roof pitch not allowing bodily access. Clothing and other stored items concealed timbers in cupboards and built in robes/closets. Furniture and stored items concealed some of the skirting boards and architraves inside the residences. The visual inspection of the subfloor framing was restricted in areas due to under floor ducting installed and low crawl space. No inspection was made under the timber decks due to no available access

NB. Please note that since a complete Inspection of the above area(s) was not possible, Timber Pest activity and/or damage may exist in these areas.

1.4 The property was furnished at the time of inspection.

Where a property is furnished at the time of Inspection, it must be understood that the furnishings and stored goods may be concealing evidence of Timber Pest activity. This evidence may be revealed when the property is vacated, and a further Inspection of the vacant property is strongly recommended if the house was furnished at the time of inspection.

1.5 Undetected timber pest risk assessment is considered Moderate.

NB. Where the risk is considered "Moderate" or "Moderate-High" or "High", a further inspection is strongly recommended of areas that were not readily accessible, and of inaccessible or obstructed areas once access has been provided or the obstruction removed. This may require the moving, lifting or removal of obstructions such as floor coverings, furniture, stored items foliage and insulation. In some instances, it may also require the removal of ceiling and wall linings, and the cutting of traps and access holes. Seek further advice from your Consultant.

2.0 TERMITE ACTIVITY

2.1 No active (live) termites were present at the time of Inspection.

2.2 No visible evidence of subterranean termite workings and/or damage was found.

2.3 A termite nest was not found.

2.4 No evidence of timber damage caused by Termite attack was visible at the time of the Inspection.

NB. Where evidence of termite activity by the *Nasutitermes* or *Coptotermes* species was found in the grounds, the risk to buildings is very high. A treatment to eradicate the termites and to protect the building(s) should be carried out. Where the evidence of termite workings was found in the grounds or the building(s), then the risk of a further attack is very high.

2.5 Very important:

If live termites or any evidence of termite workings or damage was reported above, within the building(s) or in the grounds and fences, then it must be assumed that there may be concealed termite activity and/or timber damage. This concealed activity or damage may only be found when alterations are carried out, such as when wall linings, cladding or insulation are removed; or if you arrange for an invasive Inspection. We claim no expertise in structural engineering or building, and we strongly recommend that you have a qualified professional such as a builder, engineer, architect, or other qualified expert determine the full extent of the damage, if any. This may require an invasive Inspection. We take no responsibility for the repair of any damage, whether disclosed by this Report or not (see 'Terms and Limitations').

Where visual evidence of termite workings and/or damage is reported above, but no live termites were present at the time of Inspection, you must realise that it is possible that termites are still active in the immediate vicinity, and that the termites may continue to cause further damage. It is not possible, without further investigation and a number of Inspections over a period of time, to ascertain whether any infestation is active or inactive. Active termites may simply have not been present at the time of Inspection due to a prior disturbance or climatic conditions, or they may have been utilizing an alternative feeding source.

Continued, regular Inspections are essential. Unless written evidence of a termite protection program in accordance with 'AS 3660' with ongoing Inspections is provided, you must arrange for a treatment in accordance with 'AS 3660' to be carried out to reduce the risk of further attack.

2.6 Previous termite treatment: There were no signs of a termite treatment or evidence of a possible previous termite treatment, at the time of inspection.

NB. If there is evidence of drill holes in concrete or brickwork, bait stations or other signs of a possible previous treatment are reported, then the treatment was probably carried out because of an active termite attack. Extensive structural damage may exist in concealed areas. You should have an invasive Inspection carried out, and have a builder determine the full extent of any damage, and the estimated cost of repairs, as the damage may only be found when wall linings etc. are removed. Normally, if a termite treatment has been carried out, then a durable notice should be located in the metre box, indicating the type of termite shield system, treated zone or combination that has been installed.

2.7 Termite management: A durable notice (termite management notice) was not found during the inspection, indicating a barrier system has not been installed.

This firm can give no assurances with regard to work that may have been previously performed by other firms. You should obtain copies of all paperwork and make your own enquiries as to the quality of the treatment when it was carried out, and warranty information. In most cases, you should arrange for a treatment in accordance with "Australian Standard 3660" to be carried out to reduce the risk of further attack.

2.8 General remarks:

Where any current visible evidence of Timber Pest activity is found, it is strongly recommended that a more invasive Inspection be performed. Trees on and near the property up to a height of 2 metres, have been visually Inspected where possible and practicable, for evidence of Termite activity. It is very difficult to locate termite nests since they are underground, and evidence in trees is usually well concealed. Therefore, we strongly recommend that you arrange to have the medium to large eucalypt trees within a 50 metre radius of the property test drilled for evidence of termite nests.

3.0 BORER ACTIVITY

3.1 Lyctus borer workings was found in several timber bearers and joists in the subfloor region. The damage has been caused by Lyctus brunneus (powderpost beetle) and is not of structural concern. No repairs or treatment are required.

The **Lyctid Borer** - The most common lyctid borer in Australia is **Lyctus brunneus (powder post beetle)**. Attack usually takes place during the first six to twelve months of the service life of timber. However, the powder post beetle is not considered a significant pest of timber and treatment of infestation is not usually required. As only the sapwood of certain hardwoods is destroyed, larger-dimensional timbers (such as rafters, bearers, and joists) in a building are seldom weakened significantly to cause collapse. The **Anobiid Borer** There are many different species of Anobiid borer, the most frequently encountered being *Anobium punctatum* (furniture beetle) and *Calymmaderus incisus* (Queensland pine beetle). Attack mainly occurs to softwoods especially pine timbers such as floorboards that have been in service for at least ten years. Should any structural timbers be attacked by Anobiid borers it is often difficult to determine what extent the borer damage has weakened such timbers and replacement is often the only way of ensuring safety from collapse.

In the case of Anobiid borers, once an attack is initiated it is unlikely to cease or die out of its own accord without some sort of eradication treatment. Therefore, unless proof of treatment is provided, evidence of an attack must always be considered active. Although a chemical treatment is an option, replacement of infested timbers with non-susceptible, or treated timber, is the most effective method of treatment. Before any option is considered, competent advice (e.g., from a licensed building contractor) should be sought to determine the extent of any structural damage, and as to the need or otherwise for rectification or repair work.

Other Borers: A further (more invasive) investigation is strongly recommended to determine whether infestation is still active and to positively identify the borer species responsible for the attack. Always seek further advice from the Consultant.

Management Program: Wherever practical, remove any conditions conducive to attack (e.g., *Anobium* borer thrive in badly ventilated subfloor areas). Regular inspections are recommended at intervals not exceeding 12 months. Always seek further advice from the Consultant.

4.0 DECAY FUNGI

4.1 No evidence of damage caused by wood decay (rot) fungi was found.

NB. If any evidence of fungal decay or damage is reported, you should consult a building expert to determine the full extent of damage, and the estimated cost of repairs or timber.

General Description of Attack Decaying wood contains sufficient moisture to retain its original shape and may have sufficient strength to withstand normal loads. In contrast decayed wood is reduced both in moisture content and size as indicated by cracking either along or across the grain or fibres coming apart in a stringy manner. Decayed wood will have undergone considerable strength reduction.

Economic Significance Fungal decay can cause at one extreme, structural failure of the affected timber, and at the other purely superficial surface damage. The most critical determination is that of which timber is affected and decaying because decay will most likely spread (unless sources of moisture are quickly removed). Affected and decayed timber may warrant timber replacement, but the rot should not spread unless a new moisture source becomes available in that area.

Where evidence of decayed timber exists, competent advice (e.g., from a licensed or registered building contractor) should be sought to determine the extent of any structural damage, and as to the need or otherwise for rectification or repair work. It is important to correct any condition conducive to attack prior to replacing decayed wood.

Where evidence of decaying timber exists, competent advice (e.g., from a licensed or registered building contractor) should be sought to remove the condition(s) conducive to attack, and to determine the extent of any structural damage, and as to the need or otherwise for rectification or repair work.

Where the full extent of damage or the overall condition of the timber is undetermined a further inspection is strongly recommended by a competent person (e.g., from a licensed or registered building contractor). This may require monitoring of the timber over a period and include the assessment of conditions conducive to attack in different weather conditions (e.g., to determine the adequacy of existing drainage).

Management Program Remove any conditions conducive to attack (e.g., lack of ventilation or the presence of excessive moisture). Regular inspections are recommended at intervals not exceeding 12 months. Always seek further advice from the Consultant.

5.0 CONDITIONS THAT ARE CONDUCTIVE TO TIMBER PESTS

5.1 Water leaks: At the time of the inspection no leaks were found to be present.

Water leaks, especially in or into the subfloor, or against the external walls; increase the likelihood of termite attack. Leaking showers or leaks from other 'wet areas' also increase the likelihood of concealed termite attack. Hot water overflows should be plumbed away from the building.

NB. We claim no expertise in building, and if any leaks were reported, you should consult a plumber or other building expert to determine the full extent of damage, and the estimated cost of repairs.

5.2 Moisture/drainage: At the time of the inspection, the subfloor soil was generally dry, however ponding water was evident to the excavated area of the subfloor.

Lack of Adequate Subfloor Ventilation Inadequate ventilation provides a condition suitable for timber pest infestation. For example, subterranean termites thrive in damp humid conditions typical of those provided in a poorly ventilated subfloor space. Where evidence of a lack of adequate ventilation has been identified in the report, the Client should seek competent advice (e.g., from a licensed or registered building contractor) regarding upgrading ventilation. The Presence of Excessive Moisture Ground levels around the building should be maintained in such a way to minimise water entering under the building. Also, the ground surface in subfloor areas should be kept graded to ensure that moisture does not pond or accumulate in any area. Where necessary, sub-surface drains should be installed and maintained to assist with drainage around and under the building. Likewise, the presence of excessive moisture can often be directly related to ventilation limitations and the resultant high humidity. Also, plumbing oversights and defects such as a leaking drain or tap will provide a microclimate conducive to timber pest attack. Where necessary, the Client should seek competent advice (e.g., from a licensed or registered plumbing contractor) to determine the adequacy of existing drainage and remove any conditions conducive to the presence of excessive moisture. The building may need to be monitored over a period of time to detect or confirm a damp problem. The presence of dampness (including moisture) is not always consistent as the prevailing and recent weather conditions at the time an inspection is carried out may affect the detection of damp problems. Importantly, precipitation at or near the time of inspection does not necessarily guarantee that a damp problem will automatically be evident due to such circumstances as prevailing wind conditions or intensity of rainfall. The absence of any dampness at the time of inspection does not necessarily mean the building will not experience some damp problems in other weather conditions. Likewise, whether services have been used for some time prior to an inspection being carried out will affect the detection of dampness.

5.3 Ventilation: Generally adequate.

Lack of Adequate Subfloor Ventilation Inadequate ventilation provides a condition suitable for timber pest infestation. For example, subterranean termites thrive in damp humid conditions typical of those provided in a poorly ventilated subfloor space. Where evidence of a lack of adequate ventilation has been identified in the report, the Client should seek competent advice (e.g., from a licensed or registered building contractor) in regard to upgrading ventilation.

5.4 Hot water services and air conditioning units: There is no need for this work to be carried out.

Hot water services and air conditioning units which release water alongside or near to building walls should be piped to a drain (if not possible then several metres away from the building), as the resulting wet area is highly conducive to termites.

5.5 Slab edge exposure: The slab edge inspection zone does not apply to this property.

Where external concrete slab edges are not exposed, there is a high risk of concealed termite entry.

In some buildings built since July 1995, the edge of the slab forms part of the termite shield system. In these buildings an Inspection zone of at least 75mm should be maintained to permit detection of termite entry. The edge should not be concealed by render, tiles, cladding, flashings, adjoining structures, paving, soil, turf, or landscaping etc. Where this is the case, you should arrange to have the slab edge exposed for Inspection.

Concealed termite entry may already be taking place but could not be detected at the time of the Inspection. This may have resulted in concealed timber damage.

NB. A very high proportion of termite attacks are over the slab edge. Covering the slab edge makes concealed entry easy. This is particularly true of infill type slab construction. Termite activity and/or damage may be present in concealed timbers of the building. We strongly recommend frequent regular inspections in accordance with AS 3660.2.

5.6 Weep holes in external walls: Weep holes are not applicable to this property.

It is very important that soil, lawn, concrete paths, or pavers do not cover the weep holes. Sometimes, they have been covered during the rendering of the brick work. They should be clean and free flowing and covering the weep holes in part or in whole may allow undetected termite entry.

5.7 Termite shields: Inadequate, as ant capping is not continuous. This is typical for a home of this age.

Termite Shields (Ant Caps) should be in good order and condition, so termite workings are exposed and visible. This helps prevent termites from gaining undetected entry. Joints in the shielding should have been soldered during the installation. If it is observed that the joints in the shielding have not been soldered, then the shielding must be reported as inadequate. It may be possible for a builder to repair the shielding. If not, a chemical treated zone may need to be installed to deter termites from gaining concealed access to the building. Missing, damaged or poor shields increase the risk of termite infestation. If considered inadequate, a builder or other building expert should be consulted.

Other physical shield systems are not visible to inspection and no comment is made on such systems.

5.8 Bridging or breaching of termite barriers and inspection zones: No bridging or breaching was found.

“Bridging” is the spanning of a termite barrier or inspection zone so that subterranean termites are provided with passage over or around that barrier. “Breaching” is the making of a hole or gap in a termite barrier so that termites are provided with a passage through that barrier.

5.9 Other area(s) and/or situations that appear conducive to (may attract) subterranean termite infestation: Medium to large trees and stumps within a 50 metre radius of the property, due to the nesting conditions. Several timber off cuts on the ground in the subfloor, due to the ideal food source. The stored firewood, due to the food source.

6.0 OVERALL ASSESSMENT OF THE PROPERTY

6.1 Where evidence of live termites, termite damage or termite workings (mudding) was found in the building(s) then the risk of a further attack is extremely high.

Where evidence of live termites, termite damage or termite workings was found in the grounds but not in the building(s) then the risk to buildings must be reported as high to extremely high.

6.2 At the time of the Inspection, the degree of risk of subterranean termite infestation to the overall property was considered to be **Moderate to High**.

6.3 Subterranean Termite Treatment Recommendation: A management program in accordance with AS 3660-2000 to protect against subterranean termites is considered **not essential, but 6 to 12 monthly inspections are essential**.

6.4 Future Inspections: AS 3660.0-2000 recommends “regular competent Inspections should be carried out at least on an annual basis, but more frequent Inspections are strongly recommended”.

It goes on to inform that “regular Inspections will not prevent termite attack but may help in the detection of termite activity. Early detection will allow remedial treatment to be commenced sooner, and damage to be minimized”.

Due to the degree of risk of subterranean termite infestation noted above and all other findings of this Report; we strongly recommend that a full Inspection and written Report in accordance with AS 4349.3 or AS 3660.2-2000 is conducted at this property every 6 months, but no more than 12 months.

DEFINITIONS

Timber Pest Attack: Means Timber Pest Activity and/or Timber Pest Damage.

Timber Pest Activity: Means telltale signs associated with 'active' (live) and/or 'inactive' (absence of live) Timber Pests at the time of inspection.

Timber Pest Damage: Means noticeable impairments to the integrity of timber and other susceptible materials resulting from attack by Timber Pests.

Major Safety Hazard: Means any item that may constitute an immediate or imminent risk to life, health or property resulting directly from Timber Pest Attack. Occupational, health and safety or any other consequence of these hazards has not been assessed.

Conditions Conducive to Timber Pest Attack: Means noticeable building deficiencies or environmental factors that may contribute to the presence of Timber Pests.

Readily Accessible Areas: Means areas which can be easily and safely inspected without injury to person or property, are up to 3.6 metres above ground or floor levels, in roof spaces where the minimum area of accessibility is not less than 600 mm high by 600 mm wide and subfloor spaces where the minimum area of accessibility is not less than 400 mm high by 600 mm wide, providing the spaces or areas permit entry. The term 'readily accessible' also includes accessible subfloor areas on a sloping site where the minimum clearance is not less than 150 mm high, provided that the area is not more than 2 metres from a point with conforming clearance (i.e., 400 mm high by 600 mm wide); and areas at the eaves of accessible roof spaces that are within the consultant's unobstructed line of sight and within arm's length from a point with conforming clearance (i.e. 600 mm high by 600 mm wide).

Client: Means the person or persons for whom the Timber Pest Detection Report was carried out or their Principal (i.e., the person or persons for whom the report was being obtained).

Timber Pest Detection Consultant: Means a person who meets the minimum skills requirement set out in the current Australian Standard AS 4349.3 Inspections of Buildings. Part 3: Timber Pest Inspection Reports or state/territory legislation requirements beyond this Standard, where applicable.

Building and Site: Means the main building (or main buildings in the case of a building complex) and all timber structures (such as outbuildings, landscaping, retaining walls, fences, bridges, trees, and stumps with a diameter greater than 100 mm and timber embedded in soil) and the land within the property boundaries up to a distance of 50 metres from the main building(s).

Timber Pests: Means one or more of the following woods destroying agents which attack timber in service and affect its structural properties:

Chemical Delignification: The breakdown of timber through chemical action.

Fungal Decay: The microbiological degradation of timber caused by soft rot fungi and decay fungi, but does not include Mould, which is a type of fungus that does not structurally damage wood.

Wood Borers: Wood destroying insects belonging to the order 'Coleoptera' which commonly attack seasoned timber.

Termites: Wood destroying insects belonging to the order 'Isoptera' which commonly attack seasoned timber.

Tests: Means additional attention to the visual examination was given to those accessible areas which the consultant's experience has shown to be particularly susceptible to attack by Timber Pests. Instrument testing of those areas and other visible accessible timbers/materials/areas showing evidence of attack was performed.

Instrument Testing: Means where appropriate the carrying out of Tests using the following techniques and instruments:

- (a) Electronic moisture detecting meter - an instrument used for assessing the moisture content of building elements.
- (b) Stethoscope - an instrument used to hear sounds made by termites within building elements.
- (c) Probing - a technique where timber and other materials/areas are penetrated with a sharp instrument (e.g., bradawl or pocket knife), but does not include probing of decorative timbers or finishes, or the drilling of timber and trees; and
- (d) Sounding - a technique where timber is tapped with a solid object.

IMPORTANT MAINTENANCE ADVICE REGARDING INTEGRATED PEST MANAGEMENT FOR PROTECTING AGAINST TIMBER PESTS

You should read and understand the following important information. It will help explain what is involved in a Timber Pest Inspection, the difficulties faced by a Timber Pest Inspector, and why it is not possible to guarantee that a property is free of Timber Pests. It also details important information about what you can do to help protect your property from Timber Pests. This information forms an integral part of the Report. Any structure can be attacked by Timber Pests. Periodic maintenance should include measures to minimise possibilities of infestation in and around a property. Factors which may lead to infestation from Timber Pests include situations where the edge of the concrete slab is covered by soil or garden debris, filled areas, areas with less than 400mm clearance, foam insulation at foundations, earth/wood contact, damp areas, leaking pipes, etc.; form-work timbers, scrap timber, tree stumps, mulch, tree branches touching the structure, wood rot, etc. Gardens, pathways, or turf abutting or concealing the edge of a concrete slab will allow for concealed entry by timber pests any timber in contact with soil such as form-work, scrap timbers or stumps must be removed from under and around the buildings and any leaks repaired. You should endeavor to ensure such conditions DO NOT occur around your property. We further advise that you engage a professional pest control firm to provide a termite management program in accord with AS 3660 to minimise the risk of termite attack. There is no way of preventing termite attack. Even AS 3660 advises that "the provision of a complete termite barrier will impede and discourage termite entry into a building. It cannot prevent termite attack. Termites can still bridge or breach barriers, but they can be detected more readily during routine inspections."

Reasonable access:

Unless specified in writing, the inspection only covered the Readily Accessible Areas of the Building and Site.

The inspection did not include areas which were inaccessible, not readily accessible or obstructed at the time of inspection. Areas which are not normally accessible were not inspected and include - but not limited to – inside walls, the interior of a flat roof or beneath a suspended floor filled with earth.

Building Interior, the Consultant did not move or remove any ceilings, wall coverings, flooring, floor coverings (including carpeting), furnishing, equipment, appliances, pictures, or other household goods. In an occupied property, furnishings or household items may be concealing evidence of timber pest attack which may only be revealed when the items are moved or removed.

Building Exterior, Roof Exterior and Site, the Consultant did not move or remove any obstructions such as wall cladding, awnings, trellis, earth, plants, bushes, foliage, stored materials, debris, or rubbish. Due to the 'secretive' nature of timber pests, it is possible that hidden damage may exist in concealed areas, e.g., wall framing. Damage may only be found when the obstruction is removed. In the case of buildings constructed on concrete slabs, if the edge of the slab or any weep hole or vent at the base of external walls is concealed by pavements, gardens, lawns, or landscaping then it is possible for termites to gain undetected entry into the building. The building of gardens or planting of shrubs close to the perimeter of the building can promote and conceal termite entry points. The storage of cellulose materials such as building materials and firewood near the ground or building may encourage termite activity.

Roof Space Obstructions such as roofing, stored articles, thermal insulation, sarking, and pipe/duct work may be concealing evidence of timber pest attack which may only be revealed when the obstructions are moved or removed. Also, bodily access should be provided to the interior of all accessible roof spaces. In accordance with Australian Standard ASS 4349 the minimum requirement is a 400mm by 500 mm access manhole.

Subfloor Space Subfloor areas should be kept free from all vegetation (including tree stumps) and other cellulose material which may encourage timber pest activity. Also, storage of materials in subfloor areas is not recommended as it reduces ventilation and makes inspection difficult. Obstructions may be concealing evidence of timber pest attack which may only be revealed when the obstructions are moved or removed. Bodily access should be provided to all accessible subfloor areas with the minimum requirement being a 500 mm x 400 mm access manhole. In the case of suspended floors, if the clearance between the ground and structural components is less than 400 mm, then the ground should be excavated to provide the required clearance, subject to maintaining adequate drainage and support to footings. If the subfloor has been sprayed for subterranean termites or if the area is susceptible to mould growth, appropriate health precautions must be followed before entering the area. Also, special care should be taken not to disturb the treated soil. Always seek further advice from the Consultant.

A further inspection is strongly recommended of those areas that were not readily accessible and of inaccessible or obstructed areas once access has been provided or the obstruction removed. This will involve a separate visit to the site, permission from the owner of the property and additional cost.

Unless stated otherwise, any recommendation or advice given in this Report should be implemented as a matter of urgency.

A more invasive physical inspection is available and recommended:

As detailed above, there are many limitations to this visual inspection only. With the permission of the owner of the premises we WILL perform a more invasive physical inspection that involves moving or lifting insulation, stored items, furniture, or foliage during the inspection. We WILL physically touch, tap, test and when necessary, force/gouge suspected accessible timbers. We WILL gain access to areas, where physically possible and considered practical and necessary, by way of cutting traps and access holes.

This style of Report is available by ordering with several days' notice. Inspection time for this style of Report will be greater than for a VISUAL INSPECTION.

It involves disruption in the case of an occupied property, and some permanent marking is likely. You must arrange for the written permission of the owner who must acknowledge all the above information and confirm that our firm will not be held liable for any damage caused to the property.

A price is available on request.

Concrete slab homes:

Homes constructed on concrete slabs pose special problems with respect to termite attack. If the edge of the slab is concealed by concrete paths, patios, pavers, garden beds, lawns, foliage, etc. then it is possible for termites to affect concealed entry into the property, and they can then cause extensive damage to concealed framing timbers. Even the most experienced Inspector may be unable to detect their presence due to concealment by wall linings. Only when the termites attack timbers in the roof void, which may in turn be concealed by insulation, can their presence be detected. Where termite damage is in the roof, it should be expected that concealed framing timbers will be extensively damaged. With a concrete slab home, it is imperative that you expose the edge of the slab and ensure that foliage and garden beds do not cover the slab edge. Weep holes must be kept free of obstructions.

It is strongly recommended that you have a Termite Inspection in accordance with AS 3660.2 carried out every 6 to 12 months.

Subterranean termites:

No property is safe from termites. General Description of Attack Timber hollowed beneath; some cracking at the surface of timber; earthen channels present; or pale faecal spots present.

Important note:

As a delay may exist between the time of an attack and the appearance of telltale signs associated with the attack, it is possible that termite activity and damage exists though not discernible at the time of inspection.

Treatment After discovery of an active infestation, it is imperative that the species of termite is accurately identified before costly (and sometimes unnecessary or inappropriate) methods of treatment are initiated. Only economically important species which are known to attack timber structures should be treated.

In the case of economically important species, it is important that the termite workings are not further disturbed until the proposed method of control has been determined by a licensed pest control operator. Premature attempts to repair or replace infested timber may cause the termites to withdraw from the area temporarily, thereby hindering effective treatment. Any repair or replacement of infested timber should be carried out after the appropriate treatment has been completed.

Where evidence of active termites is detected within a building or within 50 metres of any building, it must always be assumed that the termites may also be active in areas of the property not inspected. Accordingly, where the termites are known to be of economic significance, a further (more invasive) inspection is strongly recommended of areas which were inaccessible, not readily accessible or obstructed at the time of inspection.

Termite Workings and Damage Where evidence of damage to building timbers exists, competent advice (e.g. from a licensed or registered building contractor) should be obtained to determine the extent of any structural damage and as to the need or otherwise for rectification or repair work.

Where evidence of inactive termites is located within the building, it is possible that termites are still active in areas of the property not inspected and they may continue to cause damage. A furthermore invasive inspection is strongly recommended of areas which were inaccessible, not readily accessible or obstructed at the time of inspection.

Where evidence of an inactive termite infestation exists, it is not possible, without benefit of further investigation and inspections over a period, to ascertain whether any infestation is active or inactive. Continued, regular, inspections are essential.

Where evidence of termite attack exists to any trees or tree stumps a more conclusive search should be undertaken. This may require the tree or stump to be drilled to determine the existence of a termite nest. In addition, the soundness and stability of any standing trees identified as being affected by termite attack should be confirmed. Always seek further advice from the Consultant.

Previous Treatments Where evidence of a possible termite treatment was located, the Client should obtain and keep on file all relevant documents pertaining to the extent of the treatment, any service warranties and advice in regard to the building owner's obligation to maintain the treatment and/or barrier. If evidence of a previous treatment of termite infestation is noted, and appropriate documentation is not available, the Client must assume that the termite infestation may still be active in areas of the property not inspected. Accordingly, a re-treatment may be required. Always seek further advice from the Consultant.

Frequency of Future Inspections Australian Standard AS 3660 recognises that regular inspections will not prevent termite attack but may help in the detection of termite activity. Early detection will allow remedial treatment to be commenced sooner and damage to be minimised.

Inspections at intervals not exceeding twelve (12) months are recommended. Where the termite risk is high or the building type susceptible to termite attack, more frequent inspections (3-6 months) should be undertaken.

Risk management options:

To help protect against financial loss, it is essential that the building owner immediately control or rectify any evidence of destructive timber pest activity or damage identified in this inspection report. The Client should further investigate any high-risk area where access was not gained. It is strongly advised that appropriate steps be taken to remove, rectify or monitor any evidence of conditions conducive to timber pest attack.

To help minimise the risk of any future loss, the Client should consider whether the following options to further protect their investment against timber pest infestation are appropriate for their circumstances:

Undertake thorough regular inspections at intervals not exceeding twelve months or more frequent inspections where the risk of timber pest attack is high, or the building type is susceptible to attack. To further reduce the risk of subterranean termite attacks, implement a management program in accordance with Australian Standard AS 3660. This may include the installation of a monitoring and/or baiting system, or chemical and/or physical barrier. However, AS 3660 stresses that subterranean termites can bridge, or breach barrier systems and inspection zones and that thorough regular inspection of the building are necessary.

CONTACT THE INSPECTOR

Please feel free to contact the Inspector who carried out this inspection. Often it is very difficult to fully explain situations, problems, access difficulties or timber pest activity and/or damage in a manner that is readily understandable by the reader. Should you have any difficulty in understanding anything contained within this Report, then you should immediately contact the Inspector and have the matter explained to you.

If you have any questions at all or require any clarification, then contact the Inspector prior to acting on this Report.

NOTICE TO THE PURCHASER

(a) Prior to or on Exchange, and prior to the commencement of the 'Cooling-off Period', you were given an Inspection Report on the Property you intend on purchasing ("the Report"). The Purchaser is advised that this Report reflects the condition of the property existing at the time of the Inspection (Inspection Date) and may not reflect the current state. Timber Pests, particularly Termites, may have gained entry to the property since the Inspection Date. Termites can, in a relatively short period, cause significant damage to both structural and non-structural timbers within and around the buildings of the Property.

Termites (white ants) may be difficult to detect and much of the damage caused may not be readily visible. If damage exists, then it may cost thousands of dollars to repair.

It is, therefore, very strongly recommended that you urgently arrange for another Inspection and Report in accordance with AS4349.3 to be carried out prior to exchange, or prior to the expiration of any 'Cooling off Period', and prior to settlement.

(b) If the Report indicated the presence of Termites, termite damage or recommends any treatments or other Inspections and Reports, you should obtain copies of the treatment proposal, any certificates of treatments carried out, details of all repairs including copies of quotations, invoices, and any other Reports.

It is strongly recommended that you arrange for an Inspection and Report in accordance with AS 4349.3 to verify that the treatment has been successful and carried out in accordance with AS 3660.2 and a further building Inspection in accordance with AS 4349.1.

(c) If you fail to procure a further Inspection and report as recommended in (a) and (b), or fail to obtain copies of the treatment proposal, certificates of treatment carried out, details of all repairs including copies of quotations, invoices and any other reports as recommended in (b) above, then it will be deemed that you have decided not to have a further Inspection and report carried out, or to obtain copies of certificates of treatments carried out, details of all repairs including copies of quotations, invoices and any other reports.

It will be deemed that you have relied upon your own enquiries and the report, knowing the possible consequences and that the condition of the property, as stated in the report, may have changed.

(d) The person carrying out the Inspection and the company, partnership or sole trader that employs that person will have no liability to you for any damage or loss you may suffer as a result of your entering the contract to purchase the property or in connection with completing the purchase of the property as a result of your failure to heed the advice given in (a) and (b) and the warning contained in (c) above, and may use such failure in defense of any claim that you may later make against any of them.

Compliance Report



COMPLIANCE REPORT

This is a Compliance Report regarding any unapproved structures or alterations. ACT Property Inspections have accessed the attached Building File from ACT Planning and Land Authority (ACTPLA) and hold no responsibility for any inaccuracies in the Building File supplied by ACTPLA. The Compliance report is based solely upon the information available from the Building File which does not contain information regarding Plumbing or Electrical work that has taken place since the original construction. Information regarding the Plumbing and Electrical is available upon application from ACTPLA. Since we are not Plumbers or Electricians, we are unable to comment on those works. If structures have been noted as requiring approval, a Certifier should be engaged to assess if the structure will comply with the relevant ACT legislation. Owners must be aware that unapproved structures may not comply and may require significant repair, design change or possible removal.

Property Address: 22 Meyers Place, MacGregor ACT 2615
Block & Section: Block 14 Section 66 MACGREGOR
Inspection Date: Friday, February 27th 2026

APPROVAL STATUS

| Description | Plan number | Certificate of occupancy date | Approval status |
|--|-------------|-------------------------------|--|
| Brick Veneer Residence | 31905 | 12/12/1973 | Approved. |
| Additions & Alterations to Residence | 31905/A | 25/10/1984 | Approved. |
| Carport & Shed | 31905/B | 16/11/1989 | Approved. |
| Above Ground Swimming Pool | 31905/C | - | This structure has been removed |
| New Secondary Residence | B20216064/A | 04/08/2022 | Approved. |
| Installation of Solid Fuel Burning Appliance | B20225142/A | 19/06/2023 | Approved. |
| New Swimming Pool & Pool Fence | B2025133/A | 26/11/2025 | Approved. |
| Removal of the internal access between the original residence and the rear extension/addition | - | - | This work is unapproved as this creates a separate residence. Building and development approval is required |
| Installation of slow combustion fires to the living room and rear shed | - | - | This work is unapproved. Building approval is required |
| Subfloor alterations and excavation to create void | - | - | This work is unapproved as structural alterations have occurred. Building approval is required |
| Addition to carport | | | This structure is unapproved as the roof area exceeds 25m ² . Building approval is required. |
| External structures: <ul style="list-style-type: none"> Rear shed Rear pergola (adjacent shed) | - | - | These structures are unapproved due to the height exceeding 3m and the area exceeding 25m ² . Building approval is required |
| Rear pergola over deck | - | - | This structure is unapproved due to size and height of the structure. Building approval is required |
| Front retaining wall | - | - | This structure is unapproved as it has been constructed forward of the front building line and is higher than 0.4m above natural ground level. Development approval is required. |

APPROVAL STATUS - CONTINUED

| Description | Plan number | Certificate of occupancy date | Approval status |
|--|-------------|-------------------------------|--|
| External structures: <ul style="list-style-type: none"> • Garden sheds • Rear deck • Screen fence below the rear deck pergola • Pergolas and deck to residence 2 • Carport to residence 2 • Garage/shed 2 to residence 2 | - | - | These structures are exempt from approval. No action is required |

ACTPLA COMMENTS

- Application only for Plan 31905/C

SURVEY REPORT

| Survey Report completed by | Date Survey report was completed | Comments |
|----------------------------|----------------------------------|---|
| Roy Bishop | Wednesday, 11 July 1973 | There are no apparent encroachments upon this land or by this property on adjoining lands or street. |
| MMB Surveyors | Friday, 29 July 2022 | This survey is regarding the Secondary Residence only There are no apparent encroachments upon this land or by this property on adjoining lands or street. |

Conveyancing File



CONVEYANCING BUILDING FILE INDEX

SUBURB: **MACGREGOR**

SECTION: **66**

BLOCK: **14**

UNIT: **N/A**

EX GOV: **NO**

| COU ISSUED Y/N | PLAN NUMBER | FOLIO NO. | DESCRIPTION OF WORK | AMEND | DETAILS | PERMIT NUMBER | COU PLAN NO. & DATE |
|----------------|-------------|-----------|--|-------|---------|---------------|---------------------------|
| Y | 31905 | 3 | BRICK VENEER RESIDENCE | | | | |
| | | 7 | | | | 31905 | |
| | | 24 | | | | | 31905 12/12/1973 |
| Y | 31905/A | 27 | ADDITIONS & ALTERATIONS TO RESIDENCE | | | | |
| | | 30 | | | | 31905/A | |
| | | 44 | | | | | 31905/A 25/10/1984 |
| Y | 31905/B | 45 | CARPORT & SHED | | | | |
| | | 48 | | | | 31905/B | |
| | | 53 | | | | | 31905/B 16/11/1989 |
| N | 31905/C | 56 | ABOVE GROUND SWIMMING POOL | | | | |
| Y | B20216064/A | - | NEW SECONDARY RESIDENCE | | | B20216064/A | |
| | | - | | | | | B20216064/A 04/08/2022 |
| Y | B20225142/A | - | INSTALLATION OF SOLID FUEL BURNING APPLIANCE | | | B20225142/A | |
| | | - | | | | | B20225142/A 19/06/2023 |
| Y | B2025133/A | - | NEW SWIMMING POOL & POOL FENCE | | | B2025133/A | |
| | | - | | | | | B2025133/A 26/11/2025 |
| | | | | | | | |
| | | | | | | | |

For any incomplete approvals please email acbuildingconveyance@act.gov.au for further information on how to complete.

Drainage Plan Number: 22685

Survey: Y (2)

Comments: APPLICATION ONLY FOR PLAN 31905/C

CONVEYANCING PART 2

No information is provided in respect of electrical, drainage or sewer matters and or to the location of overhead power lines or underground cables in relation to the building.

| | <u>Yes</u> | <u>No</u> |
|---|-------------------------------------|-------------------------------------|
| 1. (a) Is this a government or ex government house? | <input type="checkbox"/> | <input checked="" type="checkbox"/> |
| (b) If yes, is there a building file with approvals on it? | <input type="checkbox"/> | <input type="checkbox"/> |
| 2. Is there any record of incomplete building work on the building file? If yes - file copies attached | <input type="checkbox"/> | <input checked="" type="checkbox"/> |
| 3. Are there any records on the building file of current (within 5 years) housing Indemnity insurance policies for building work? If yes - file copies attached | <input checked="" type="checkbox"/> | <input type="checkbox"/> |
| 4. Are there any records on the building file showing building applications still being processed? (Current within 3 years) If yes - file copies attached | <input type="checkbox"/> | <input checked="" type="checkbox"/> |
| 5. Are there any records on the building file in relation to loose-fill asbestos insulation? | <input type="checkbox"/> | <input checked="" type="checkbox"/> |

If available, copies of the following documents are provided:

| | | |
|--|-------------------------------------|-------------------------------------|
| • Certificate/s of Occupancy and Use | <input checked="" type="checkbox"/> | <input type="checkbox"/> |
| • Survey Certificates | <input checked="" type="checkbox"/> | <input type="checkbox"/> |
| • Unit Plan/Unit Entitlements (if property is unit titled) | <input type="checkbox"/> | <input checked="" type="checkbox"/> |
| • Approved Building Plans | <input checked="" type="checkbox"/> | <input type="checkbox"/> |
| • Ex- government Building Plans* | <input type="checkbox"/> | <input checked="" type="checkbox"/> |

If requested:

| | | |
|--------------------|-------------------------------------|--------------------------|
| • Drainage Plan(s) | <input checked="" type="checkbox"/> | <input type="checkbox"/> |
|--------------------|-------------------------------------|--------------------------|

ASBESTOS

The ACT Government is not able to guarantee the accuracy of the information in this report.

You should make your own enquiries and obtain reports (from a licensed Asbestos Assessor) in relation to the presence of loose fill asbestos insulation (and other forms of asbestos) on the premises. For more information go to the Asbestos Awareness Website –

www.asbestos.act.gov.au

Please note: Development Approval plans will not be included in this report (We do not receive Development Approval Plans unless they are part of a Building Approval in which case they become Building Approval Plans), if development approval was granted you can request copies of the Development Approval plans from ACEPDcustomerservices@act.gov.au.

Please Note: Building approvals that have been generated via eDevelopment will be issued with a project number prefixed by the letter B. Initial building approval documentation will be identified with project number B20XXXX only but will be referenced as B20XXXX/A on the Certificate of Occupancy and Use. Any amendments to the original approval will be issued with the project number and an alphanumeric digit. The first amendment will be identified as B20XXXX/B, the second amendment B20XXXX/C etc. Not all eDevelopment plans will be stamped with the plan number.

*Ex Government plans: Plans are typical and not specific to each residence. There may be slight changes to the layout or window locations that were not required to be approved.

Search officer comments (if any?)

Search officer initials: Ashleigh

Cost of application: \$ 144.79

Date completed:

24/02/2026



Policy Number 18R034962BWI-52

| | | |
|---|--|--|
| JUSTIN IRELAND 22 MEYERS PLACE MACGREGOR 2615 | Name of Intermediary FINSURA INSUR BROKERS PTY LTD PO BOX 686 CASTLE HILL NSW 1765 | Account Number 182085264 Date Issued 18/11/2021 |
|---|--|--|

Policy Schedule Details

Certificate in Respect of Insurance

Residential Building Work by Contractors

A contract of insurance complying with the Building Act 2004 and Regulations have been issued by QBE Insurance (Australia) Limited ABN 78 003 191 035, in respect of Residential Building Work as described in the Schedule herein.

| | |
|-------------------------------------|--|
| In Respect of | NEW SINGLE DWELLING CONSTRUCTION CONTRACT |
| At | 22 MEYERS PLACE MACGREGOR ACT 2615 |
| Carried Out By | BUILDER IAN CUBITTS CLASSIC HOME IMPRO ABN: 29 068 798 158 |
| Declared Contract Price | \$241,017.00 |
| Contract Date | 11/11/2021 |
| Builders Registration No. | R2015586 |
| Building Owner / Beneficiary | JUSTIN IRELAND DJANAYA IRELAND |

Subject to the Building Act 2004 and Regulations and the conditions of the insurance contract, cover will be provided to the Building Owner/ Beneficiary named in the domestic building contract and to the successors in title to the Building Owner/Beneficiary or the immediate successor in title to the contractor or developer who did the work and subsequent successors in title.

For and behalf of

QBE Insurance (Australia) Limited.

IMPORTANT NOTICE:

This certificate must be read in conjunction with the Policy Wording and kept in a safe place. These documents are very important and must be retained by you and any successive owners of the property for the duration of the statutory period of cover.

ROY BISHOP

Telephone: 884226

Registered Land & Engineering
Surveyor

5 Tauchert Place,
CHAPMAN, A.C.T. 2611

11th. July, 1973.

The Manager,
A.V. Jennings Industries (Aust) Limited,
15 Geelong Street,
FYSHWICK. A.C.T.

Sir,

Land in the Division of MACGREGOR, Canberra City District in the Australian Capital Territory, being BLOCK 14 of SECTION 66 as shown on Deposited Plan 3117 and being the land shown edged red on the sketch hereunder.

I certify that I have surveyed the boundaries of the above described land. Upon this land, in the course of erection stands a proposed residence to be known as No.22 Meyers Place, MACGREGOR.

The foundations are wholly within the boundaries and in relation to them as shown on the sketch below.

The land is unfenced.

There are in my opinion, no encroachments by this property or on this land.

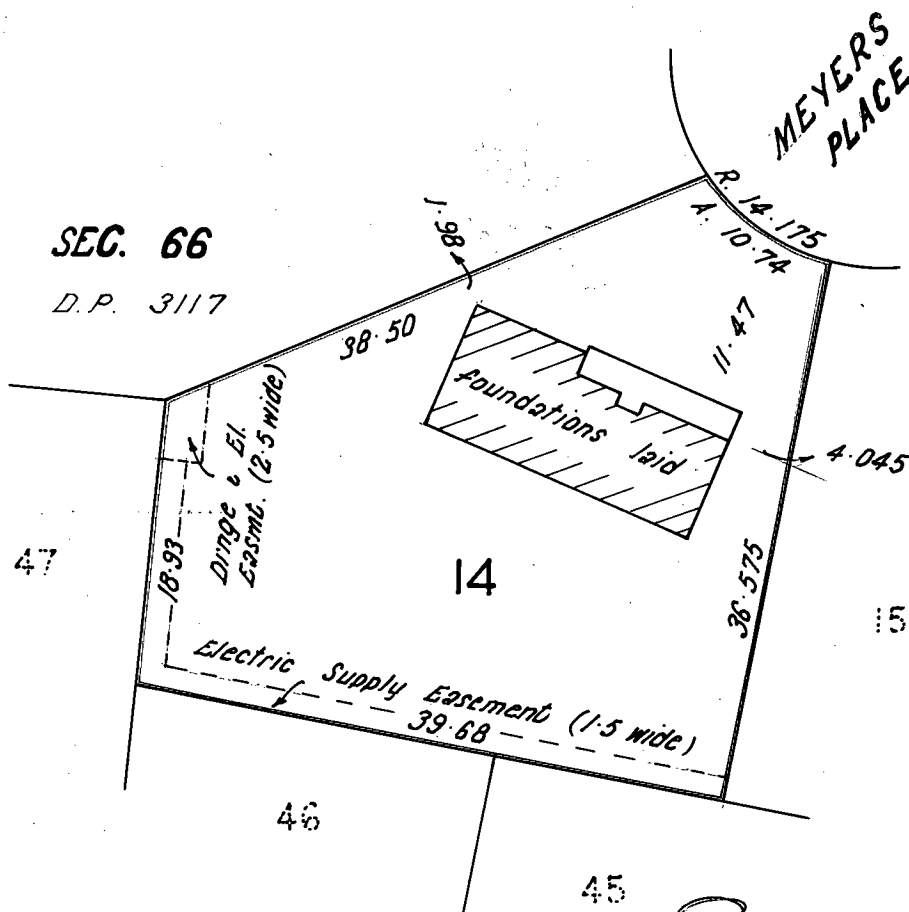

B. Bishop 11/7/73

scale: 1: 500 metres

Surveyor Registered under the A.C.T. Surveyor's Ordinance 1967-70



MMB
SURVEYORS

PO Box 54 Jamison Centre, ACT 2614 02 6251 4976
mbsurveyors.com.au survey@mbsurveyors.com.au

Mail McDonald Barnsley Pty Ltd ABN 43 008 502 949

Director

S. BARNSELY

Registered Surveyors:

Peter W. MAYBERRY B Surv (Hons) UNSW FSSSI MIS (NSW)
Hannah J. PEARCE BE Surveying (Hons) UNSW MIS (NSW)

Our Ref: 21094 Ident

Survey Report

29 July 2022

Ms Iana Slivka
Cubitt's Granny Flats and Home Extensions
152-154 Russell Street
Emu Plains NSW 2750

Dear Madam,

Re: 22 Myers Place, Macgregor, ACT

Land in the Division of Macgregor, District of Belconnen, being Block 14 Section 66 as shown on Deposited Plan Number 3117 in the Australian Capital Territory containing an area of 1294 square metres and being the land shown edged red on the sketch.

As instructed by you, we have surveyed part of the southern & western boundaries of the land described above and find that:

A single storey composite clad proposed secondary residence stands wholly within the boundaries of the land.

The dimensions of the land and the location of the above improvement which is shown hatched are shown on the sketch.

Distances from the corners of the exterior cladding to adjacent boundaries are indicated in red in metres.

This survey relates only to the proposed secondary residence.

Yours faithfully,

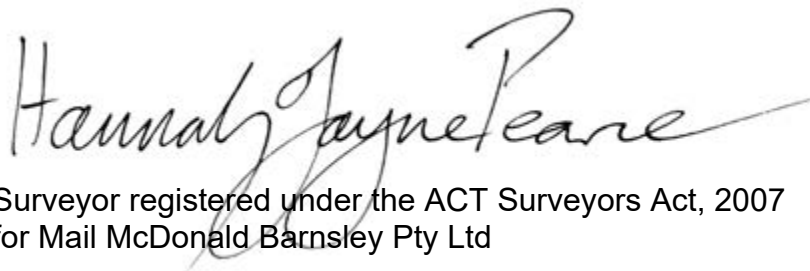

Surveyor registered under the ACT Surveyors Act, 2007
for Mail McDonald Barnsley Pty Ltd

Note: This report is provided to assess compliance with the Building (General) Regulation 2008, Part 3, Division 3.3, Section 34 (1)(c)(i) and is not to be used for any other purpose.

CC: Surveyor-General of the ACT.

SKETCH

SCALE 1:300



SECTION 66
DIVISION OF MACGREGOR
DP 3117

MEYERS PLACE

R/4.175
A/10.74

13

38.50

14

No 22

MAIN RESIDENCE NOT SURVEYED

1294m²

15

DP 3108

36.575

47

(B)

18.93

1.48

1.97



FFL 569.11
SINGLE STOREY
COMPOSITE
CLAD
RESIDENCE

(A)

39.68

46

45

- (A) ELECTRIC SUPPLY EASEMENT 1.5 WIDE
 - (B) DRAINAGE AND ELECTRIC SUPPLY EASEMENT 2.5 WIDE
- LEVELS BASED ON KBM 2197 RL 563.106 AHD

Hannah June Penne

Registered Surveyor
29 July 2022

CERTIFICATE OF FITNESS
(Class I and X Occupancy Only)

No 18354

| | | |
|-----------|-----------------------|---------|
| ADVICE TO | Name of Permit holder | Address |
| | Name of Lessee | Address |

Finque Corporation of Australia Ltd.

It is hereby certified that the building consisting of Brick Veneer Residence

situated on Block 14 Section 66 in the Canberra Division of Macgregor /or

situated at for which plans and specifications were approved and a building permit issued under the provisions of the Building Ordinance 1972, is fit for use and/or occupation.

| | | |
|------------------------|----------------------|-------------------|
| Type of construction * | Class of occupancy * | Number of storeys |
|------------------------|----------------------|-------------------|

| |
|-----------------------------------|
| Permit No. <u>17540</u> |
| Approved Plan No. <u>31905</u> |

* as defined in the Building Manual A.C.T.

12/12/73

OFFICE COPY

[Signature]
Deputy Building Controller

PLANS/FILE No. 31905
 Received Building Section
 - 7 MAY 1973 S1/2
 Dept. of the Capital Territory

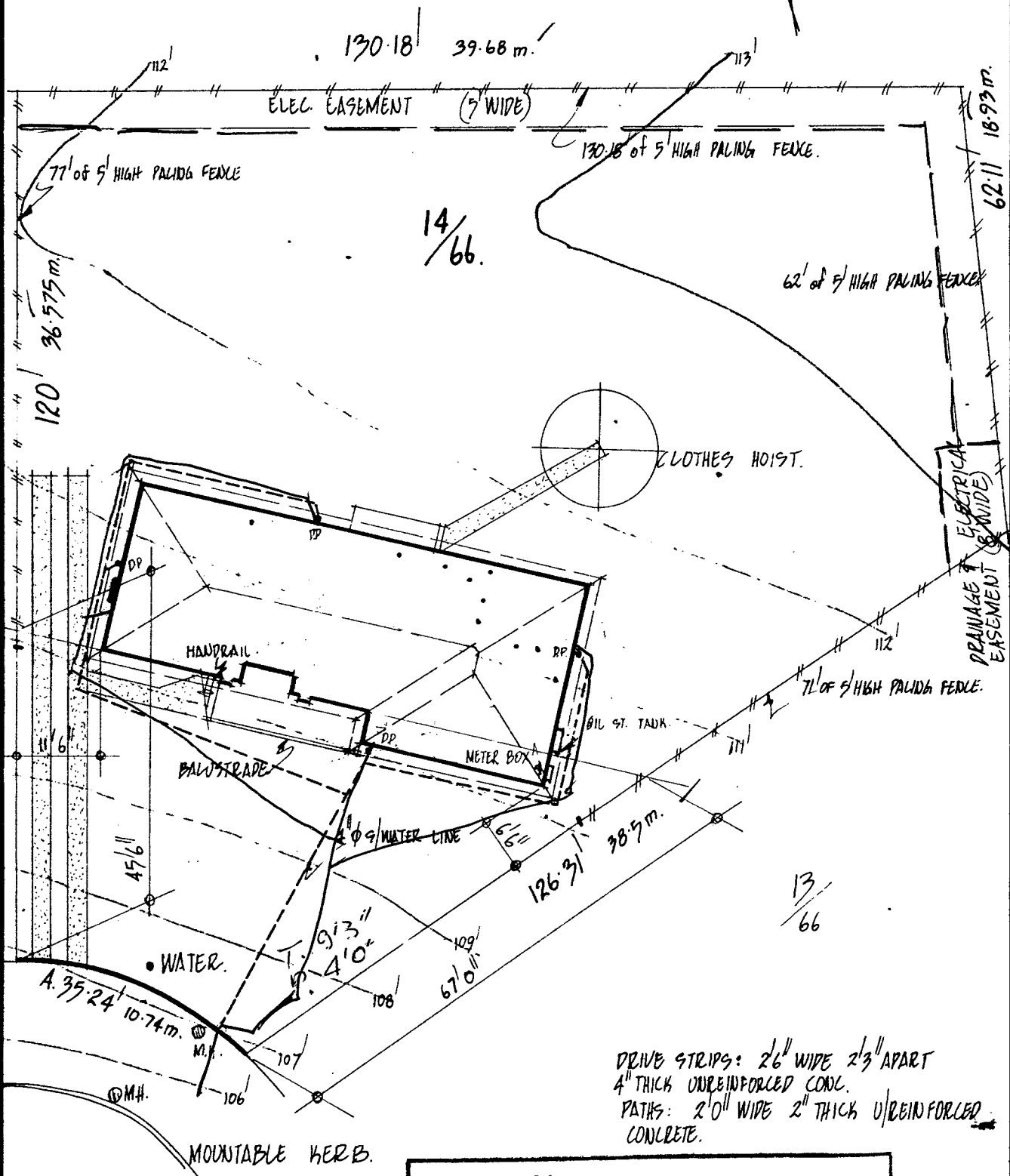

15/66

13/66

DRIVE STRIPS: 2'6" WIDE 2'3" APART
 4" THICK UNREINFORCED CONC.
 PATHS: 2'0" WIDE 2" THICK UNREINFORCED
 CONCRETE.

MEYER PLACE.

BUILDINGS (DESIGN AND SITING)
 ORDINANCE 1964 AS AMENDED
 APPROVAL GRANTED 16 MAY 1973
 DELEGATE [Signature]
 NATIONAL CAPITAL
 DEVELOPMENT COMMISSION

SITE PLAN of CHATSWOOD
 For FINANCE CORPORATION OF AUST. LTD.
 Block 14 Section 66 Division MACGREGOR.
A V JENNINGS INDUSTRIES (AUSTRALIA) LIMITED
 15 GEELONG STREET, Fyshwick, A.C.T.

DATE : 7/3/73
 REVISED:
 SCALE : 1" = 20' 0"
 DRAWN : J.B.B.
 R.B.

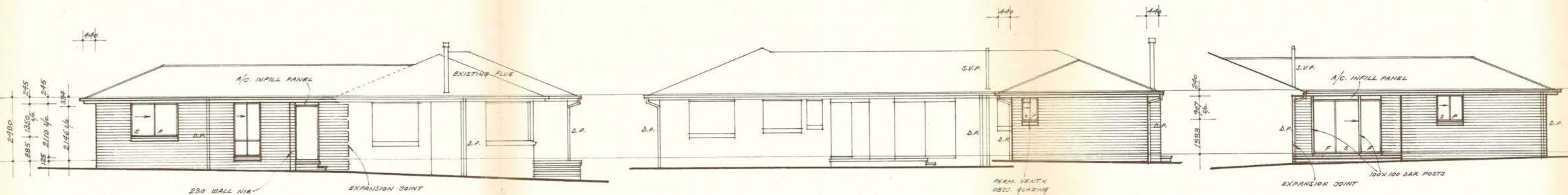

SIDE ELEVATION

REAR ELEVATION

SIDE ELEVATION

CONSTRUCTION MUST COMPLY WITH A.S. 1684-1979
TIMBER FRAMING CODE AND RELEVANT SUPPLEMENTS

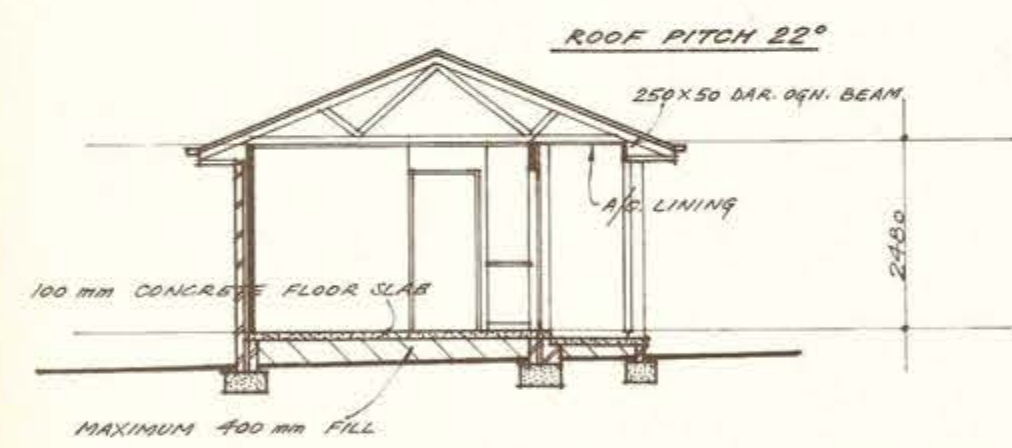

SECTION A-A

'TYPE A' ROOF TRUSSES AT 900 C/C. INSTALLED TO MANUFACTURER'S SPECIFICATIONS.
90x45 RADIATA TOP & BOTTOM PLATES.
90x35 RADIATA STUDS AT 900 C/C.
PROVIDE DOUBLE 90x35 STUDS AT 450 C/C.
100 MM CONCRETE FLOOR SLAB WITH 100 MM BRICKWORK TO 110 BRICKWORK: 310x250 TO 250 BRICKWORK: 450x250
ALL FOOTINGS: 15 MPa.

FOOTINGS TO BE TAKEN DOWN TO SOLID GROUND

COMPLIANCE WITH THE SUPPLY REGULATIONS. EXCEPT WHERE SHOWN OTHERWISE, SUBJECT TO AND SUPERSEDED BY THE BUILDING MANUAL

BUILDING WORK SHALL BE CONSTRUCTED IN ACCORDANCE WITH THE APPROVED PLANS IN ACCORDANCE WITH THE APPROVED PLANS MADE ON THE BUILDING PERMIT. THE APPROVAL OF PLANS OR THE GRANT OF A BUILDING PERMIT DOES NOT AFFECT THE OPERATION OF ANY OTHER LAW IN THE TERRITORY, NOR DOES IT AUTHORISE THE USE OF THE LAND CONTRARY TO A PROVISION, COVENANT OR CONDITION OF LEASE.
MODIFICATIONS IF APPLICABLE

- PLAN NOTES:**
- DEMOLISH EXISTING EAVE, FASCIA & GUTTER TO EXTENT OF NEW WORK.
 - DEMOLISH BRICK SKIN TO EXTENT OF NEW WORK TO D.R.C. LEVEL.
 - PROVIDE 10 mm GYPROCK SHEETING TO STUD WALL. INSULATE WALL WITH R.15 BATTS.
 - CREATE OPENING & INSTALL 2040x820 DOOR.
 - MAINTAIN CONTINUOUS CAVITY.
 - PROVIDE CONCRETE PATIO SLAB.
 - PROVIDE A/C CEILING OVER PATIO.
 - INSTALL KITCHEN CURTAINS & SINK. REFER N/S. SCHEDULE. (NOT SELECTED).
 - INSTALL 68 L. H.W. UNIT AS INDICATED.
 - RAISE EXISTING Q.T. TO ABOVE NEW PATIO LEVEL.
 - INSTALL 100x50 GALV. DOWNPIPES. REFER N/S. SCHEDULE STORMWATER.
 - INSTALL 900x900 PRECAST CONCRETE LANDING & STEP TREAD.
 - INSTALL SEPARATE METER BOX. REFER N/S. SCHEDULE.
 - RELOCATE A.C.T.E.A. POINT OF ENTRY & UPGRADE TO 3 PHASE POWER.

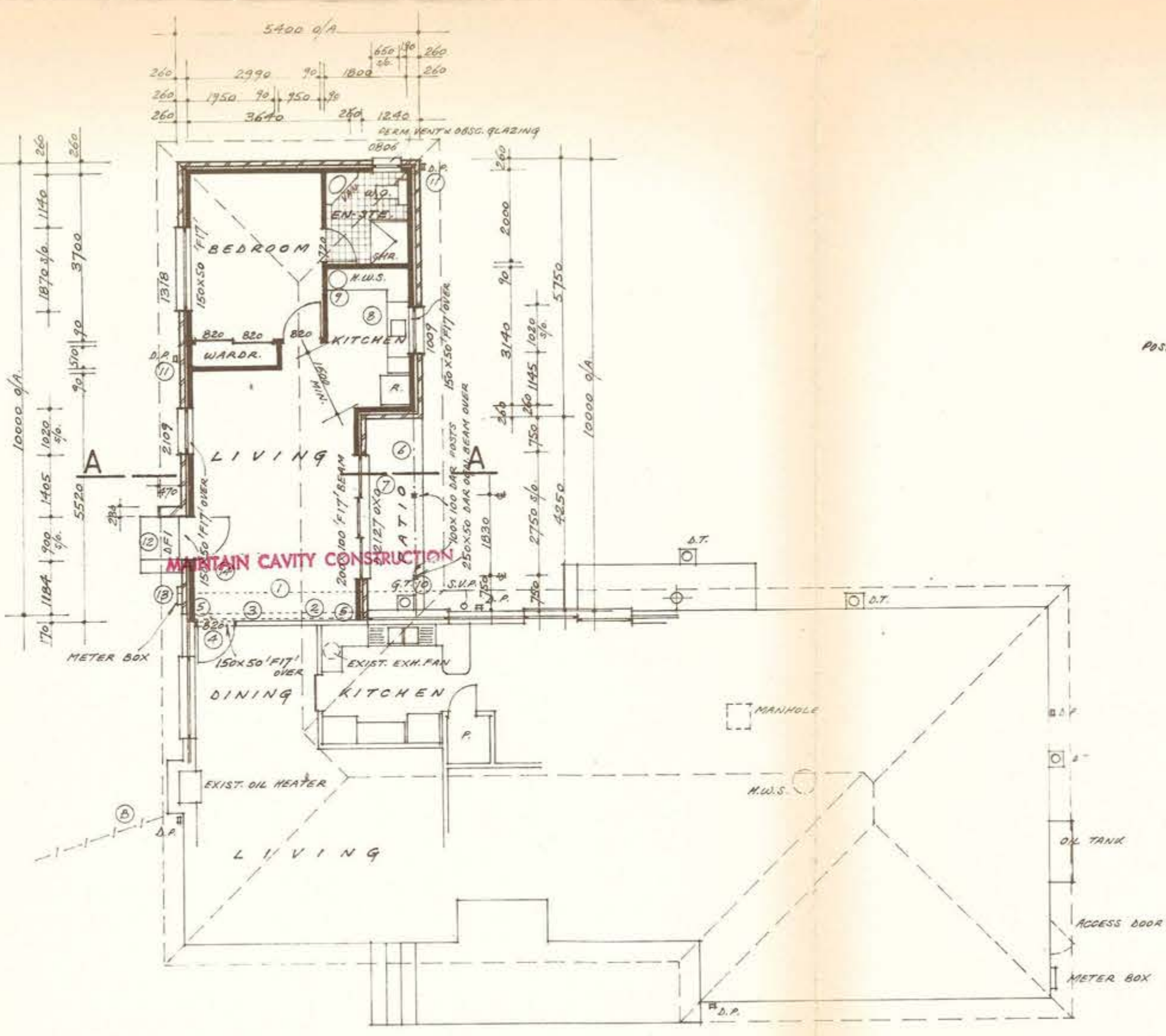

GROUND FLOOR PLAN

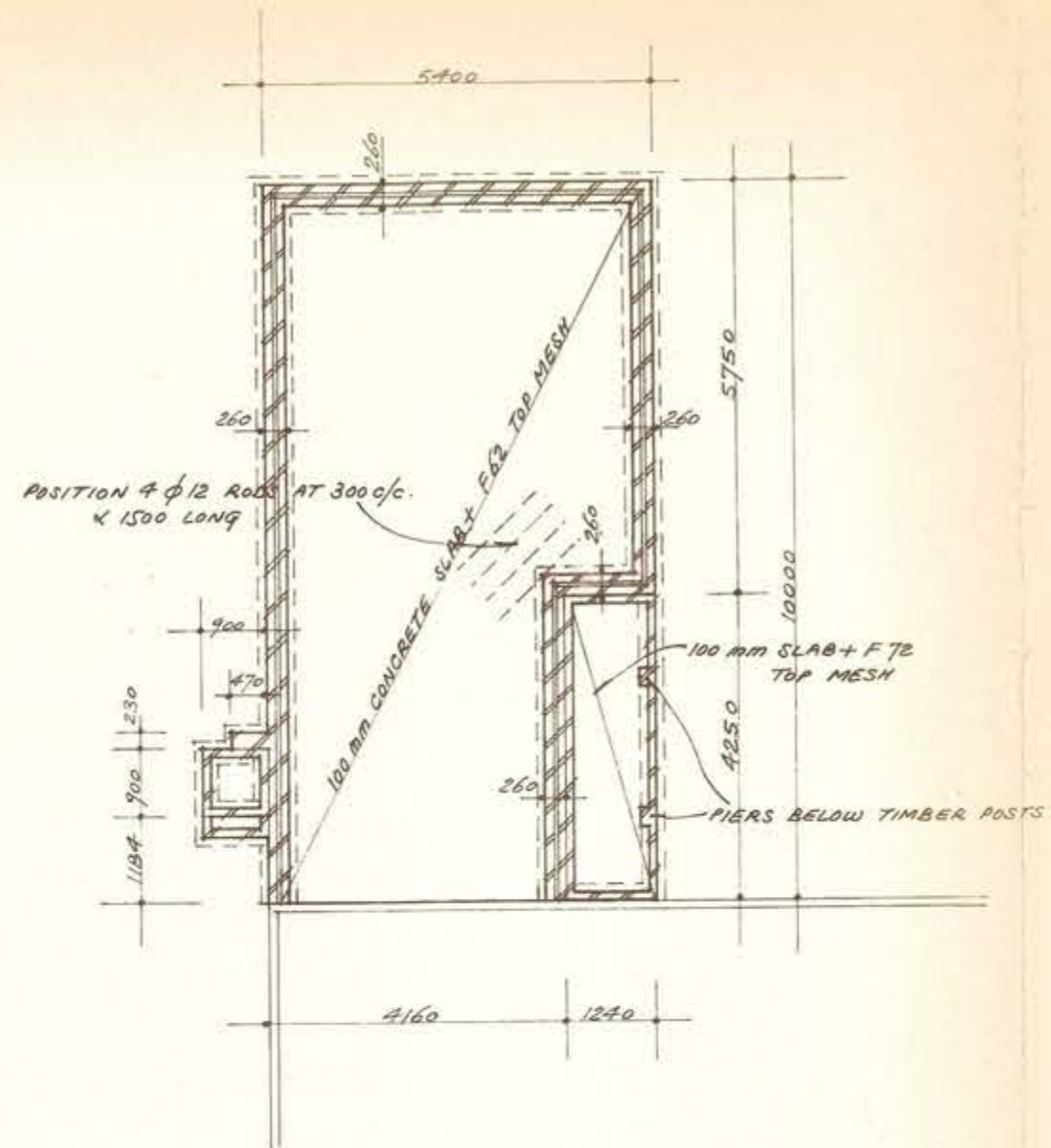

FOUNDATION PLAN

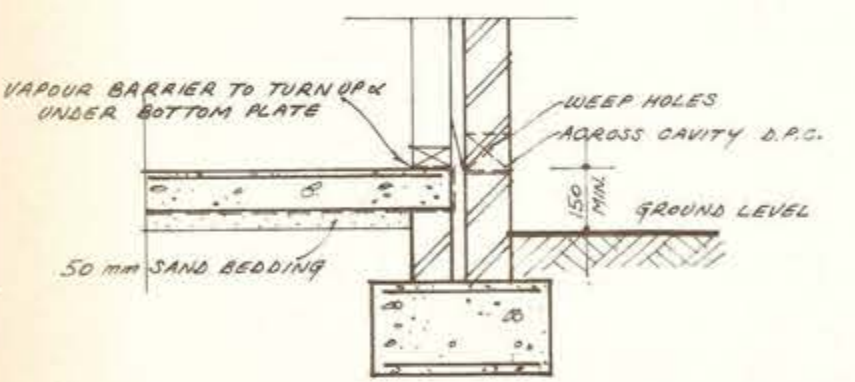

FOOTING DETAIL

APPROVED FOR CONSTRUCTION BY THE HOLDER OF A CLASS "C" LICENCE.
CLASS OF OCCUPANCY: RESIDENCE I
OUTBUILDINGS X
17 MAY 1984
DEPUTY BUILDING CONTROLLER

BUILDINGS (DESIGN AND SITING) ORDINANCE 1984 AS AMENDED
APPROVAL GRANTED
17 MAY 1984
DELEGATE NATIONAL CAPITAL DEVELOPMENT COMMISSION

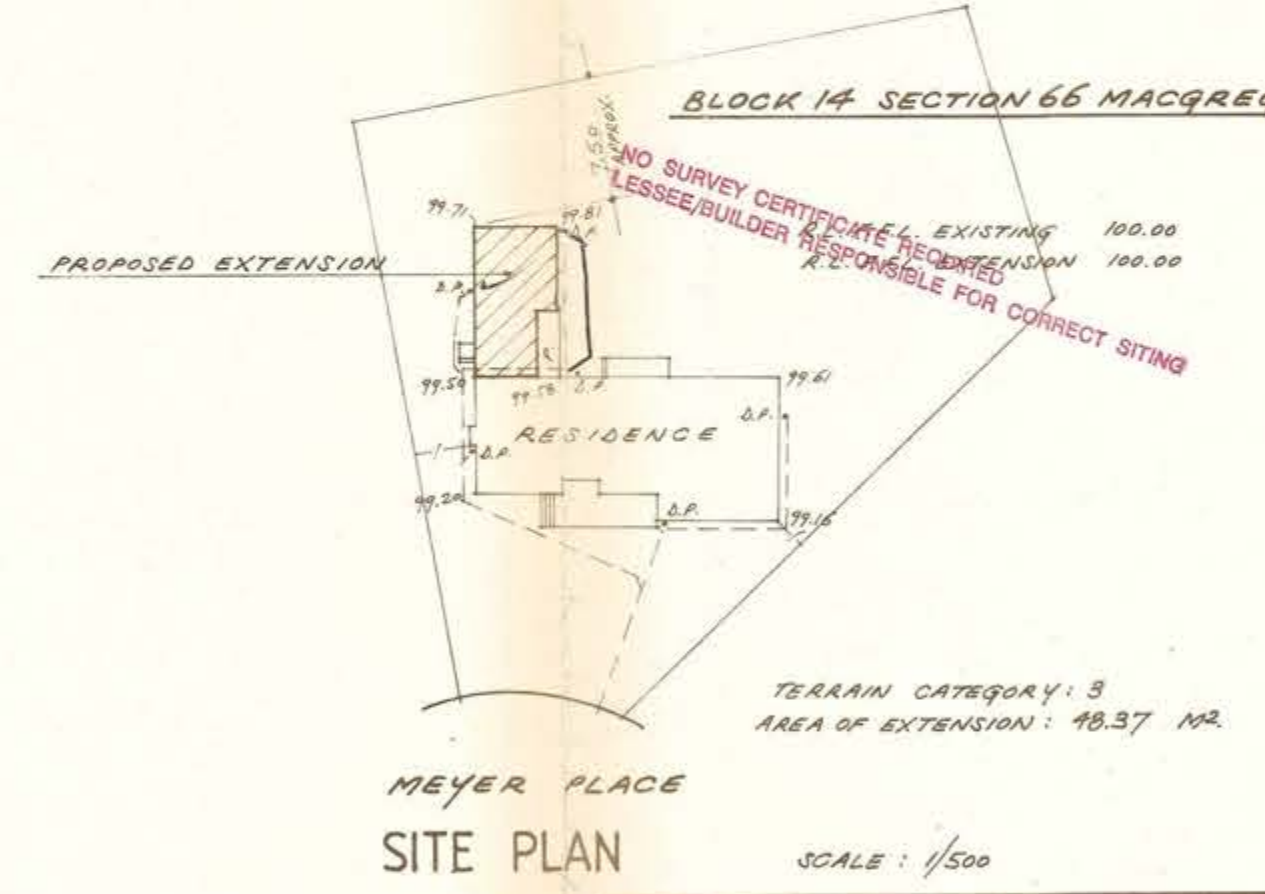

SITE PLAN

- WORKS BY OWNER**
- GRUB OUT & REMOVE ALL SHRUBS & BUSHES WITHIN 3 M OF NEW WORKS.
 - REMOVE EXISTING SCREEN FENCE & GATE AND REINSTATE AS REQUIRED.

CAPE COD INDUSTRIES PTY. LTD.
UNIT 2
52-54 WOLLONGONG STREET
FYSHWICK A.C.T. 2609
TELEPHONE (062) 80 4566
BUILDERS LIC. NO. 1081

| SPECIFICATION SUMMARY | |
|---|---|
| STRUCTURAL TIMBER | |
| F4 SOFTWOOD | |
| OREGON STRESS GRADE #7. RADIATA PINE STRESS GRADE #5. HARDWOOD " " #11. SEARD-SEISEAN " " #17. | |
| FINISHES | |
| BRICKWORK | TO MATCH EXISTING AS CLOSELY AS SEE N/S. SCHEDULE. POSSIBLE TO OWNER'S SELECTION. |
| FLOORING | REINFORCED CONCRETE FLOOR SLAB TO DETAIL. |
| CLADDING | A/C INFILL PANEL OVER DOOR UNITS. |
| WINDOWS | 'DURA-LITE' SLIDING ALUMINIUM WINDOW UNITS, OR SIMILAR. |
| NATURAL ANOBASE. | |
| FLYSCREENS | TO ALL OPENING SASHES. |
| ROOF COVERING | CONCRETE TILES TO MATCH EXISTING AS CLOSELY AS POSSIBLE. EXIST. TILES RE-USED WHERE POSSIBLE. |
| BARGE | NIL. |
| FASCIA | 188x25 FIN. SIZE SQ. OREGON. |
| SOFFIT LINING | 4.5 mm A/C. SHEETING. |
| INSULATION | R.15 TO NEW CEILINGS. |
| INTERNAL LININGS | EXT. WALL - FOIL BACKED PLASTERBOARD. INT. WALL - GYPSUM PLASTERBOARD. CEILING - GYPSUM PLASTERBOARD. WET AREA - 6 mm VILABOARD. CORNER - 30 mm GYPOCK. |
| INTERNAL FIXINGS | JAMBS 100x19 D.A.A. SKIRTING 70x19 JALAY. ARCHITRAVE 42x19 JALAY. |
| RADIATA PINE. | |
| BUILT-IN WARDROBES | ONE 19 mm PINEBOARD NAT SHELF + 6 mm HANGING RAIL. DOORS: PAINTED HIGH ZODRO. |
| LINEN CUPBOARD | NIL. |
| DOORS | DOORS: HIGH HARDBOARD FOR PAINT FINISH. |
| STAIRCASE | NIL. TYPE NOM WIDTH RISE GOING |
| PLUMBING | GUTTERS: 115x76 GALV. QUAD. DOWNPIPES: 100x50 GALV. D.P.S. 68 GALV. VALLEY GUTTER. |
| HOT WATER UNIT | 68 L. H.W. TANK AS INDICATED. |
| ELECTRICAL | |
| ONE ... OFF - 2 WAY LIGHT SWITCH - X ... SIX ... OFF - LIGHT POINTS - O ... NIL ... OFF - SINGLE G.P.O. - O ... NINE ... OFF - DOUBLE G.P.O. - O ... RELOCATION WORK - NIL. | |
| FINISHED GROUND LEVELS SHOWN NON-FLAT. REFER TO SITE CONDITIONS. DO NOT SCALE OFF DRAWINGS. ALL DIMENSIONS SHOWN ARE THEORETICAL ONLY AND ARE SUBJECT TO SITE MEASURE DURING CONSTRUCTION. NO ALLOWANCE HAS BEEN MADE FOR SHRINKAGE OR MILLING. | |
| SPECIAL NOTES | |
| PACKING AND FLOOR JOIST LAYOUTS, WHERE APPEARING, ARE FOR CONSTRUCTION PURPOSES ONLY. | |
| MAKE GOOD TO EXISTING REMAINING WORKS AFFECTED BY THE NEW WORKS IN ALL TRADES EXCEPT FOR PAINTING, WALL PAPERING, FLOOR COVERINGS & FLOOR FINISHES. | |
| 7 | |
| 6 | |
| 5 | |
| 4 | |
| 3 | |
| 2 | PREPARED FOR CONTRACT. C.O. I.B. 2/3 |
| 1 | DRAWING PREPARED. C.O. 7/3 |
| No. | ISSUE DRWN APP DATE |
| COPYRIGHT. THIS DESIGN AND PRINT IS THE PROPERTY OF CAPE COD AND IS ISSUED FOR THE SOLE PURPOSE OF ENTERING INTO A BUILDING CONTRACT WITH THE COMPANY. IT MUST NOT BE USED OR REPRODUCED IN WHOLE OR IN PART WITHOUT WRITTEN PERMISSION FROM THE COMPANY. | |
| THIS IS THE PLAN REFERRED TO IN THE CONTRACT | |
| DATED | OWNER |
| SIGNED | OWNER |
| SIGNED | BUILDER |
| SIGNED | CONSULTANT |
| PROPOSED EXTENSION for Mr. G. B. & Mrs. S. B. BEATON 22 Meyers Place Macgregor A.C.T. | |
| CAPE COD INDUSTRIES PTY. LTD. | |
| UNIT 2 52-54 WOLLONGONG STREET FYSHWICK A.C.T. 2609 TELEPHONE (062) 80 4566 BUILDERS LIC. NO. 1081 | |
| SCALE: 1/100 AND AS SHOWN. DRG. No. 2051/84 | |

PLANS/FILE No. 31905/A
Received Building Code
18 APR 1984
Territories & Local Government

FOR APPROVAL BY
FOR WATER SUPPLY AND SEWERAGE
CHIEF ELECTRICAL ENGINEER 1/19
STRUCTURAL ENGINEER 1/19



Certificate of Occupancy or Use

Pursuant to Part V of the Building Ordinance 1972, the building consisting of:

CARPORT AND SHED

situated at

| | | |
|----------------|---------------|-----------------------|
| Block 14 | Section 66 | Division MACGREGOR |
| or situated at | | |

is considered to be substantially in accordance with the prescribed requirements for occupancy and use, subject to the endorsements listed below.

| | | |
|-------------------------------|--|---|
| Approved plan Nos. 31905/B | | |
| Type of construction* N/A | Class of occupancy* 10 | (*as defined in the Building Manual A.C.T.) |
| Permit No. 114499 | Name of permit holder W.R. ENGINEERING P/L. | |

Endorsements

.....

.....

.....

.....

.....

.....

.....

.....

.....

.....

The issue of this Certificate does not affect the liability of a person to comply with the provisions of a law of the Territory (including the Building Ordinance) relating to the building work nor does it authorise the use of the land contrary to a provision, covenant or condition of lease.

72875

55 Deputy Building Controller

16/11/89
Date

LYSAGHTS TRIMDEK HITEN ROOFING
ZINCALUME

PLANS/FILE No. 31905 B

Received Building Section
- 4 SEP 1989

SJK

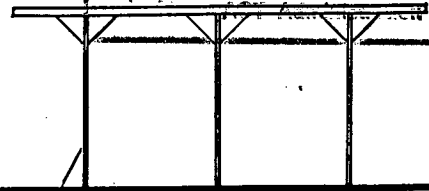
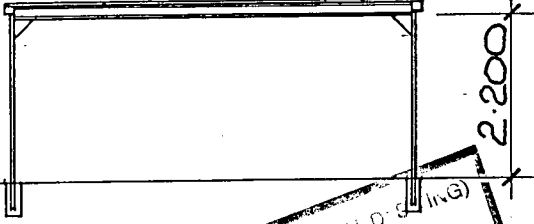

64x64x3-2
RHS COLUMNS

SIDE ELEVATION

SECTION 33

(DESIGN AND BUILDING)
CRIMINALS 1984 AS AMENDED
APPROVED AND GRANTED

12 SEP 1989
FASCIA GUTTER COLORBOND

PLANNING AUTHORITY

BUILDING WORK SHALL BE CONSTRUCTED IN ACCORDANCE WITH THE APPROVED PLANS THE BUILDING MANUAL ACT, THE NOTATIONS MADE ON THE PLANS AND ANY MATTERS SPECIFIED ON THE BUILDING PERMIT. THE APPROVAL OF PLANS OR THE GRANT OF A BUILDING PERMIT DOES NOT AFFECT THE OPERATION OF ANY OTHER LAW IN THE TERRITORY, NOR DOES IT AUTHORISE THE USE OF THE LAND CONTRARY TO A PROVISION, COVENANT OR CONDITION OF LEASE.

MODIFICATIONS IF APPLICABLE

NO SURVEY CERTIFICATE REQUIRED*
LESSOR/PURCHASER RESPONSIBLE FOR CORRECT SITES

NO PART OF THE STRUCTURE/FOOTING TO ENCRANCH THE BOUNDARY

NATURAL GROUND LEVELS AT SITE BOUNDARIES AND LEASEMENTS SHALL NOT BE ALTERED

The proposed structure shown on this plan has been sited clear of the electricity wires to the residence, and may be erected on the site indicated.

28/8/89
SHANE ELECTRICAL ENGINEERING
A.C.T.E.A.

FRONT ELEVATION

PLANS AND SPECIFICATIONS EXAMINED AND RECOMMENDED FOR APPROVAL BY

Paul Day
ENGINEER P.O. WATSON

29/8/89

SEWERAGE

1/19

1/19

22 MEYER PL.

1/19

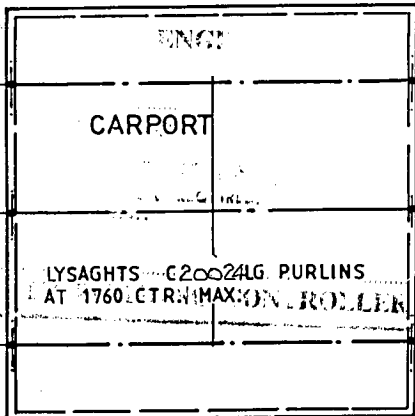

CARPORT

LYSAGHTS G20024LG PURLINS
AT 1760.CTRN MAXON ROLLER

PLAN

SITE PLAN

CARPORT FOR G. B. BEATON

AT 14/66 MACGREGOR

W.R. ENGINEERING PTY. LTD
12 ISA STREET FYSHWICK 805988

SCALE: 1:100 1:500
DATE: AUGUST 84
DRAWN: D.C. SULLIVAN 22685

Lysaghts Trimdek or Monoclad steel deck roofing fixed to manufacturer's details. Provide min. fall of 1 : 60

38x38x3 m.s. L top cleats welded to columns.

PLANS/FILE No. 31905 B
Received Building

Fascia gutter

38x38x3 m.s. L pop rivetted full length of fascia gutter.

Purlins as specified on title sheet.

Column

25x6 m.s. brace.

INSTALL TO MANUFACTURER'S SPECIFICATION

25x6 m.s. brace.

S P E C I F I C A T I O N

- Footings shall consist of 150 dia. min. mass concrete stumps 450 deep with columns to be taken down and set in concrete or false legs with 125x125x3 m.s. base plates. Concrete rate to be 15MPa.
- Carport to be framed up with 64x64x3.2 RHS columns as indicated and 38x38x3 m.s. L top cleats welded on. Provide bracing in both directions, welded or bolted.
- Roof framing shall consist of lipped purlins as specified on title sheet.
- Roofing shall consist of galvd. or zincalume steel decking as specified on title sheet, fixed to manufacturer's details. Provide fascia gutter all round reinforced on sides with 38x38x3 m.s. angle.
- Provide downpipe(s) at a rate of 70 sq. mm for every sq. metre of roof area. Downpipe position to be determined on site.
- Stormwater drainage to be in accordance with A.C.T. Building Manual.
- Concrete floor and all site works by others.
- painting to be done by others.

64x64x3.2 RHS columns.

Provide 150 dia. min. mass conc. pad footing 450 deep, with column set into concrete.

125x125x3 base plates bolted to together.

25x25x3 m.s. L false leg

38x38 m.s. lug.

150 dia. min. mass conc. footing

FOOTINGS TO BE TAKEN DOWN TO SOLID GROUND

Fairmont standard carport
W.R. ENGINEERING PTY. LTD
12 ISA STREET FYSHWICK 2614
805988



Application for Approval of Plans

36

ACT Administration

ACT Building Control
North Building, Civic Offices
London Circuit, 49 1355

Cash Register Imprint

| | | |
|---|---|-------------------------|
| Name of Applicant (please print clearly) GEORGE BEATON | Address 22 MEYERS PLACE MACGREGOR | Postcode 2615 |
| Contact name | Phone: Wk 858607 | Hm 546434 |
| Name of lessee / owner of parcel of land GB & S. BEATON | Address (show PO Box No. if any) AS ABOVE | Postcode |
| | Phone: Wk | Hm |

Description of the building work involved in this application (Tenancy fitouts: include details of Tenancy No., Shop No., Floor level)
ERECTION OF ABOVE/GROUND SWIMMING POOL

| | | | |
|---|---|----------------------|--|
| Description of land on which the building work is to be carried out | Block 14 | Section 66 | Division (Suburb) MACGREGOR |
| To be specified in accordance with the appropriate classification in the Building Manual. | Type of Construction (N/A for Class I or X Buildings) | | Cost: (Please tick appropriate box) |
| | Class of occupancy (N/A for Class I or X Buildings) | | Fixed by contract <input type="checkbox"/> |
| | Total Floor Area | | Estimated cost <input checked="" type="checkbox"/> \$ 600 |

The application is for: (Please tick appropriate box)

New Work Amendment to approved plan Amendment to plan not yet approved Details

Design information required under Section 32 of the Building Ordinance to be provided by designer / applicant

Classification of foundation material

Stable Unstable

Wind loading - AS 1170:

Terrain category

Maximum design wind speed M/S

Note: Approval is based on this information and on design information submitted on plans. Competent building consultants should be employed by the owner to advise on technical matters.

Declaration

I declare that the particulars on this application for approval of plans are true and correct in every detail and that I am the person indicated by a tick in the relevant box below.

1. I am the / a person to whom the lease for the land is registered at the Land Titles Office, or

2. I am a director / secretary of the company to which the lease for the land is registered at the Land Titles Office, or

3. I am a person authorised to act on behalf of the person / company in 1 or 2 above. (Give original written evidence of authority from the person / company), or

4. I am an architect engaged by and acting on behalf of the person / company in 1 or 2 above, or

5. I am a solicitor engaged by and acting on behalf of the person / company in 1 or 2 above.

George Beaton 15/11/89
Declaration / signature of Applicant

Important: Section 59A of the ACT Building (Amendment) Ordinance 1988 provides for severe penalties for false or misleading statements.

I hereby request that approved plans be -

posted to the applicant's address

held at the counter for collection

| | | | |
|--|---|---|-----------------------------|
| For Office Use Only | New Work <input type="checkbox"/> | Plans numbered 32905 K | Glass of licence required |
| | Amendment to approved plan <input type="checkbox"/> | Area | Valuation \$2,000 |
| | Amendment to plan not yet approved <input type="checkbox"/> | Total fees payable \$70 | |
| | Details <input type="checkbox"/> | Plans Approved <input type="checkbox"/> Not approved <input type="checkbox"/> | |
| Notify applicant new permit required <input type="checkbox"/> endorse existing permit <input type="checkbox"/> Permit fee required <input type="checkbox"/> | 58 of 101 Deputy Building Controller | | |

NEW WORK - SHEED
NEW BUILDING PERMIT - STEEL PANEL
REQUIRED
A.P.C. WELDMESH

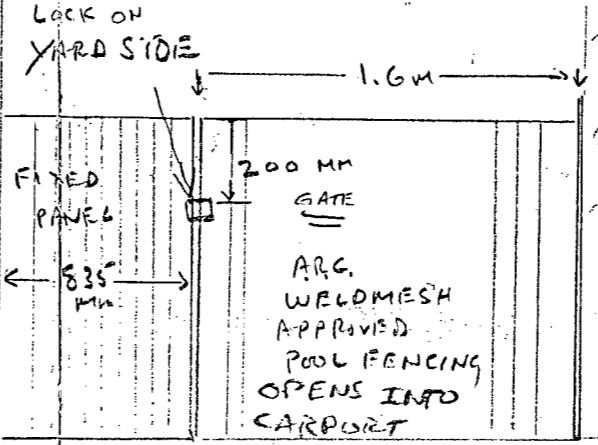

PLANS/FILE No. 31905/C
 Received Building Section
 15 FEB 1990
 ACT Administration

BUILDING WORK EXISTING PRIOR TO APPROVAL UNDER BUILDING ACT 1972/CARPORT NO INSPECTIONS CARRIED OUT DURING CONSTRUCTION UNDER S.36.

BUILDING WORK SHALL BE CONSTRUCTED IN ACCORDANCE WITH THE APPROVED PLANS THE BUILDING MANUAL ACT, THE NOTATIONS MADE ON THE PLANS AND ANY MATTERS SPECIFIED ON THE BUILDING PERMIT. THE APPROVAL OF PLANS OR THE GRANT OF A BUILDING PERMIT DOES NOT AFFECT THE OPERATION OF ANY OTHER LAW IN THE TERRITORY, NOR DOES IT AUTHORISE THE USE OF THE LAND CONTRARY TO A PROVISION, COVENANT OR CONDITION OF LEASE.

MODIFICATIONS IF APPLICABLE

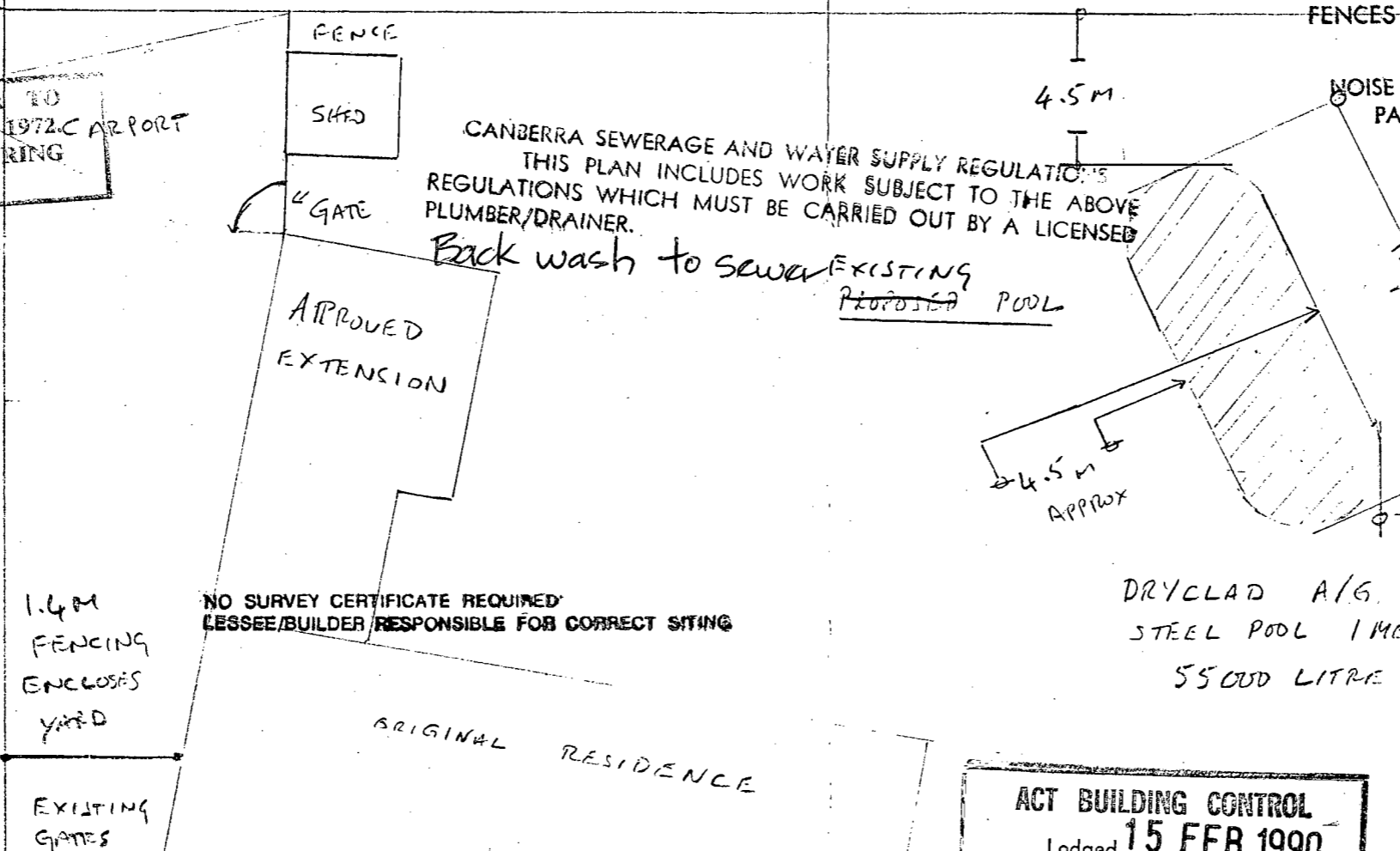

FENCES AND GATES TO COMPLY WITH AS 1926

NOISE LEVEL OF PUMP & FILTER TO COMPLY WITH PART F5.7 BUILDING CODE OF AUSTRALIA

CANBERRA SEWERAGE AND WATER SUPPLY REGULATIONS THIS PLAN INCLUDES WORK SUBJECT TO THE ABOVE REGULATIONS WHICH MUST BE CARRIED OUT BY A LICENSED PLUMBER/DRAINER.

Back wash to sewer EXISTING PROPOSED POOL

BUILDINGS (DESIGN AND SITING) ORDINANCE 1984 AS AMENDED APPROVAL GRANTED
 22 FEB 1990
 INTERIM TERRITORY PLANNING AUTHORITY

DRYCLAD A/G. STEEL POOL 1 METRE DEEP 55000 LITRE CAPACITY

APPROVED FOR CONSTRUCTION BY THE HOLDER OF A CLASS "D" LICENCE.
 CLASS OF OCCUPANCY: RESIDENCE 1 OUTBUILDINGS X
 APPROVAL VALID FOR 12 MONTHS ONLY
 DEPUTY BUILDING CONTROLLER
 VALUATION \$2000

ACT BUILDING CONTROL
 Lodged 15 FEB 1990
 Sent/...../..... to
 ITPA Gen Works
 Elect Water
 Struct Redevel
 Other
 DUE 23 FEB 1990

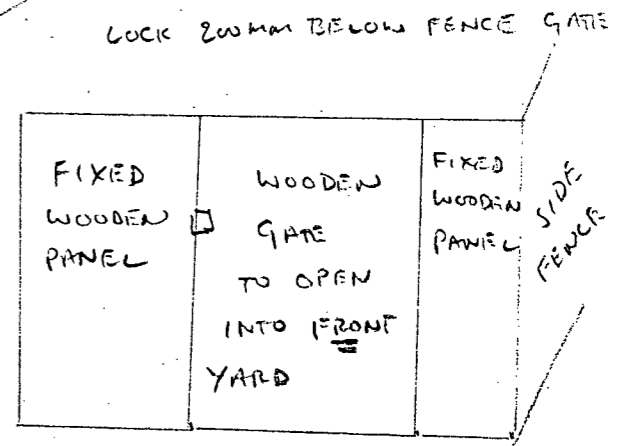

THIS APPROVAL DOES NOT SUPERSEDE THE REQUIREMENTS OF THE BUILDING CODE OF AUSTRALIA
 MACGREGOR



Certificate of Occupancy and Use

Certificate No.: **B20216064C1**

Access Canberra Land, Planning and Building Services

ABN 16 479 763 216
8 Darling Street Mitchell
GPO Box 158 ACT 2601
www.act.gov.au/accesscbr

This Certificate is issued in accordance with Section 69 (2) of the Building Act 2004.

The building work listed on this certificate has been completed substantially in accordance with the prescribed requirements and is considered fit for occupation and use.

| Unit | Block | Section | Division (Suburb) | District | Jurisdiction |
|------|-------|---------|-------------------|-----------|------------------------------|
| | 14 | 66 | MACGREGOR | BELCONNEN | Australian Capital Territory |

| Plans |
|-------------|
| B20216064/A |

Building Works

| Class of Occupancy | Nature of Work | Project Item Description | Other Description | Type Of Const. | Unit | BCN ID | Builder |
|--------------------|----------------|--------------------------|-----------------------------------|----------------|------|-------------|--|
| 1a | New Standard | RESIDENCE | DA approved - Secondary residence | NA | | B20216064N1 | IAN CUBITT'S CLASSIC HOME IMPROVEMENTS PTY LIMITED |

Comments

Important Note:

The issue, under this Part, of a certificate in respect of a building or portion of a building does not affect the liability of a person to comply with the provisions of a law of the territory (including this Act) relating to the building or portion of the building.

Issued by: Sian OSullivan

Issued on: 04/08/2022

Delegate of the ACT Construction Occupations Registrar.

22 MEYERS PLACE

- NOTES**
- LIGHTING TO COMPLY WITH CLAUSE 3.12.5.5 OF THE B.C.A
 - WATER HEATER IN A WATER SUPPLY SYSTEM TO COMPLY WITH CLAUSE 312.5.6 OF THE B.C.A
 - CONTOURS AND BOUNDARY BASED ON ACTMAPI
 - ALL ITEMS ON INCLUSION LIST TAKE PREFERENCE TO WORKING DRAWINGS
 - ALL SITE CUTS, FINISHED FLOOR AND GROUND LEVELS TO BE VERIFIED BY REGISTERED SURVEYOR
 - ALL WORK TO BE DONE TO ENGINEERS SPECIFICATIONS
 - SILT BARRIER TO LOW END OF SITE
 - ALL WORK TO BE DONE IN ACCORDANCE WITH RELEVANT AUSTRALIAN STANDARDS AND BUILDING CODES
 - ALL DIMENSIONS TO BE VERIFIED ON SITE BY CONTRACTOR BEFORE ORDERING MATERIALS/ COMMENCING CONSTRUCTION
 - THE DEVELOPMENT WILL COMPLY WITH THE ACT ENVIRONMENT PROTECTION AUTHORITY, ENVIRONMENT PROTECTION GUIDELINES FOR CONSTRUCTION AND LAND DEVELOPMENT IN THE ACT

- ACCESSIBILITY NOTES**
- MIN HEIGHT OF 2.5M PROVIDED FOR ROOF MOUNTED WHEELCHAIR.
 - CONTINUOUS PATH OF TRAVEL PROVIDED TO FRONT DOOR AND TO THE KERB OF NOT LESS THAN 1000MM AND DOES NOT EXCEED 1:60.
 - SURFACES FINISHED WITH SLIP RESISTANT FINISH
 - CARPORT HAS BEEN DETAILED TO COMPLY WITH AS4299. ACCESS HAS BEEN LOCATED IN CLOSE PROXIMITY TO THE MAIN ACCESS CORRIDOR FOR EASE OF ACCESS.

SITE ANALASYS

| | |
|----------------|-------------|
| BLOCK AREA : | 1294 SQM |
| POS REQUIRED : | 726.4 SQM |
| POS ACHIEVED : | 1007.58 SQM |
| PLOT RATIO : | 22 % |

AREAS

| | |
|-------------------|-------------------|
| EXISTING LIVING : | 197.91 SQM |
| PROPOSED RES : | 88.51 SQM |
| TOTAL : | 286.42 SQM |

5000LTR RAINWATER TANK 50% OR 125M2 OF ROOF PLAN AREA, WHICHEVER IS THE LESSER, IS CONNECTED TO THE TANK AND THE TANK IS CONNECTED TO AT LEAST A TOILET, LAUNDRY COLD WATER AND ALL EXTERNAL TAPS.

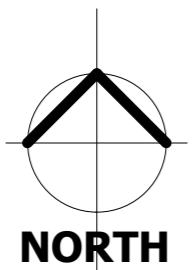

TREE PROTECTION MANAGEMENT PLAN
CONTINUOUS 1.8M HIGH MESH FENCE TO VERGE AND TREES AS INDICATED TO BE IN PLACE PRIOR TO AND DURING CONSTRUCTION. ENSURE ADEQUATE WATER IS APPLIED TO THE ROOT ZONE OF RETAINED VEGETATION THROUGHOUT CONSTRUCTION PERIOD.

CONTINUOUS PATH OF TRAVEL PROVIDED TO FRONT DOOR AND TO THE KERB OF NOT LESS THAN 1000MM WIDTH AND DOES NOT EXCEED 1:60. SURFACES FINISHED WITH SLIP RESISTANT FINISH

RETAIN EXISTING DRIVEWAY AND VERGE

DRAINAGE AND ELECTRIC SUPPLY EASEMENT 2-5 WIDE

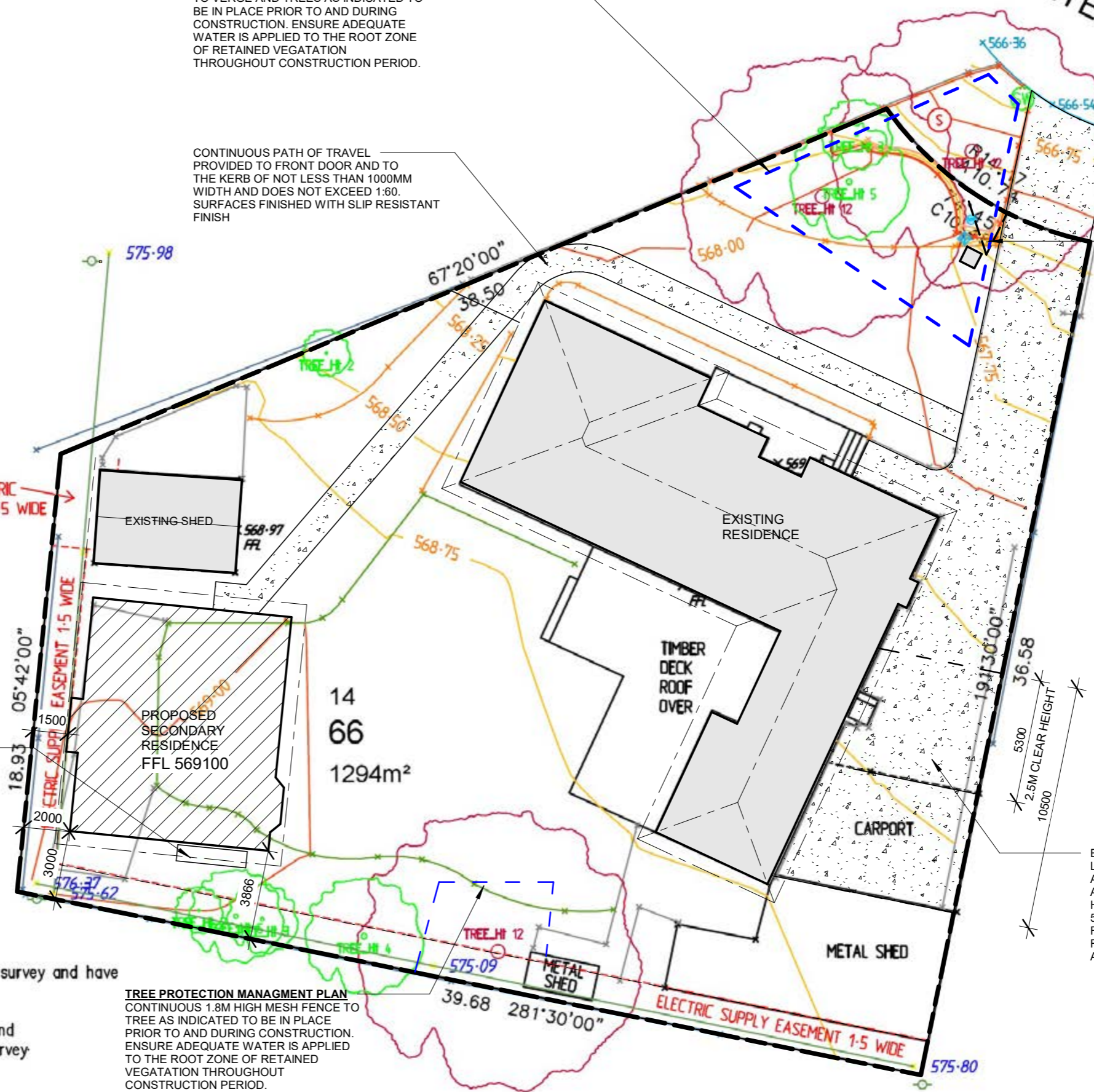

LETTER BOXES. SITE LINES SHOWN AS DASHED LINE AS PER AS2890.1

AUSCERT
BUILDING CERTIFIERS
ACT LIC# 2017963

BUILDING APPROVAL
issued under s 28 of the
Building Act 2004

Issue date.....30/11/2021.....

Stephen S Kolano
(Signature)
Certifier signature

BCA Occupancy Class:
1a

BCA Type of Construction:
N/A

EXISTING CARPORT TOTAL LENGTH 10.5M USED FOR CAR ACCOMODATION FOR PRIMARY AND SECONDARY UNIT. MIN 2.5 HEIGHT ACHIEVED FOR FIRST 5.3M. EXISTING ROLLER DOOR TO FRONT OF CARPORT CAN BE REOMVED TO ACHIEVE ADAPATABLE REQUIREMENTS.

SITE PLAN
EROSION AND SEDIMENT CONTROL PLAN
TREE MANAGEMENT PLAN

marked at the time of survey and have ot by field survey

te all visible above ground e not located during survey

dig' enquiry

TREE PROTECTION MANAGEMENT PLAN
CONTINUOUS 1.8M HIGH MESH FENCE TO TREE AS INDICATED TO BE IN PLACE PRIOR TO AND DURING CONSTRUCTION. ENSURE ADEQUATE WATER IS APPLIED TO THE ROOT ZONE OF RETAINED VEGETATION THROUGHOUT CONSTRUCTION PERIOD.

- All levels , dimensions, aspects, areas ect. are to be confirmed by owner / builder before commencing work.
- Dimensions take preference over scale and owner / builder to confirm dimensions prior to commencing work.
- Any discrepancy found in the areas, dimensions ect. to reported to designer before proceeding with construction.
- All construction work to be done in accordance with Building Code of Australia and relevant codes.
- All concrete slabs and footings are to be in accordance with engineers details.
- Ground lines are indicitive only and must be verified on site.

KSG DRAFTING & ENERGY RATING
PH. : 0438 047 704
k.galbory@yahoo.com

JUDY AND ROBERT IRELAND

PROPOSED SECONDARY RESIDENCE

BLOCK 14 SECTION 66 MACGREGOR

| | |
|----------------|----------|
| Date | 12.11.20 |
| Drawing Number | 02 |
| Scale | 1 : 200 |
| Project Number | 00229 |

AREA SCHEDULE

PROP. SEC RES 88.51 m²
 EXIST. RES 197.91 m²
 286.42 m²

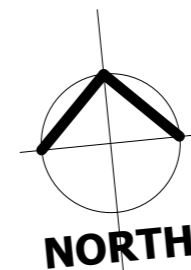
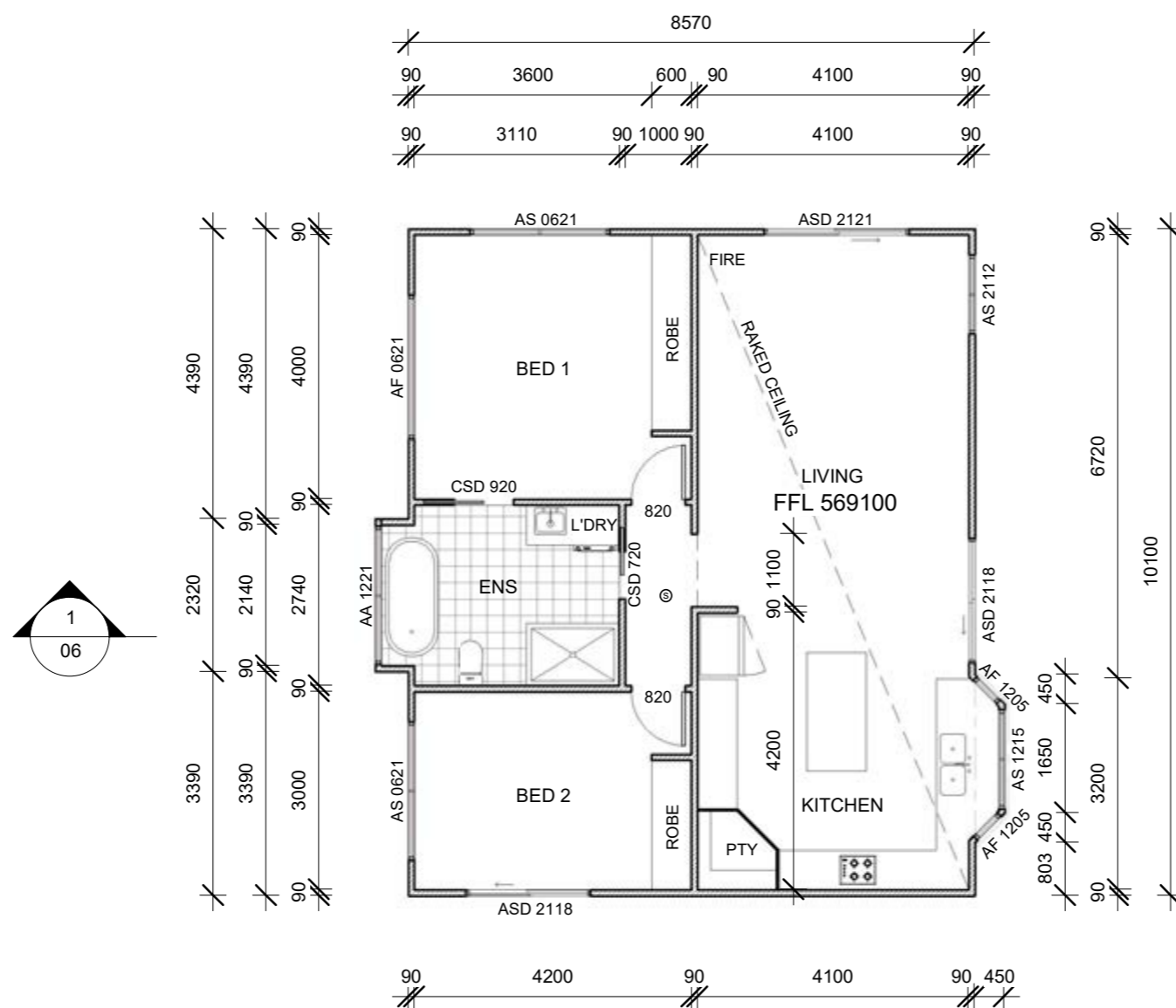

AUSCERT
 BUILDING CERTIFIERS
 ACT LIC# 2017963

BUILDING APPROVAL
 issued under s 28 of the
Building Act 2004

Issue date.....30/11/2021.....

Stephen S Kolano
 Certifier signature

KSG DRAFTING
 & ENERGY RATING

PH. : 0438 047 704
 k.galbory@yahoo.com

-All levels , dimensions, aspects, areas ect. are to be confirmed by owner / builder before commencing work.
 -Dimensions take preference over scale and owner / builder to confirm dimensions prior to commencing work.
 -Any discrepancy found in the areas, dimensions ect. to reported to designer before proceeding with construction.
 -All construction work to be done in accordance with Building Code of Australia and relevant codes.
 -All concrete slabs and footings are to be in accordance with engineers details.
 -Ground lines are indicative only and must be verified on site.

JUDY AND
 ROBERT IRELAND

PROPOSED SECONDARY
 RESIDENCE

BLOCK 14 SECTION 66 MACGREGOR

| | |
|----------------|----------|
| Date | 12.11.20 |
| Drawing Number | 03 |
| Scale | 1 : 100 |
| Project Number | |

00229

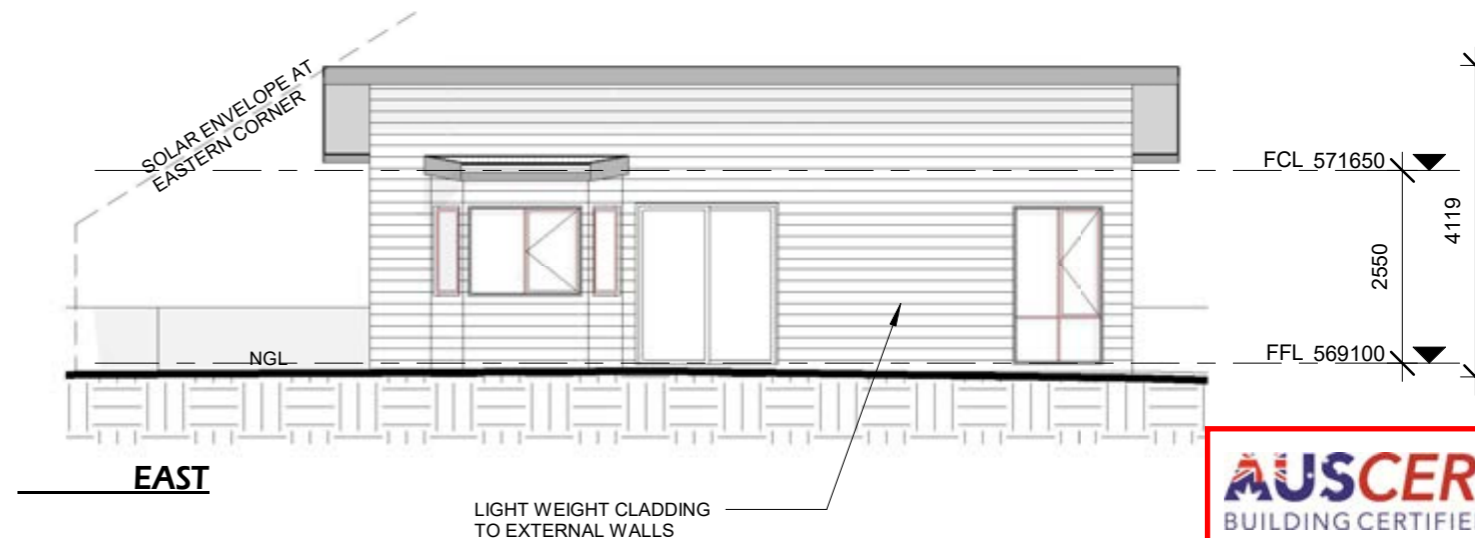
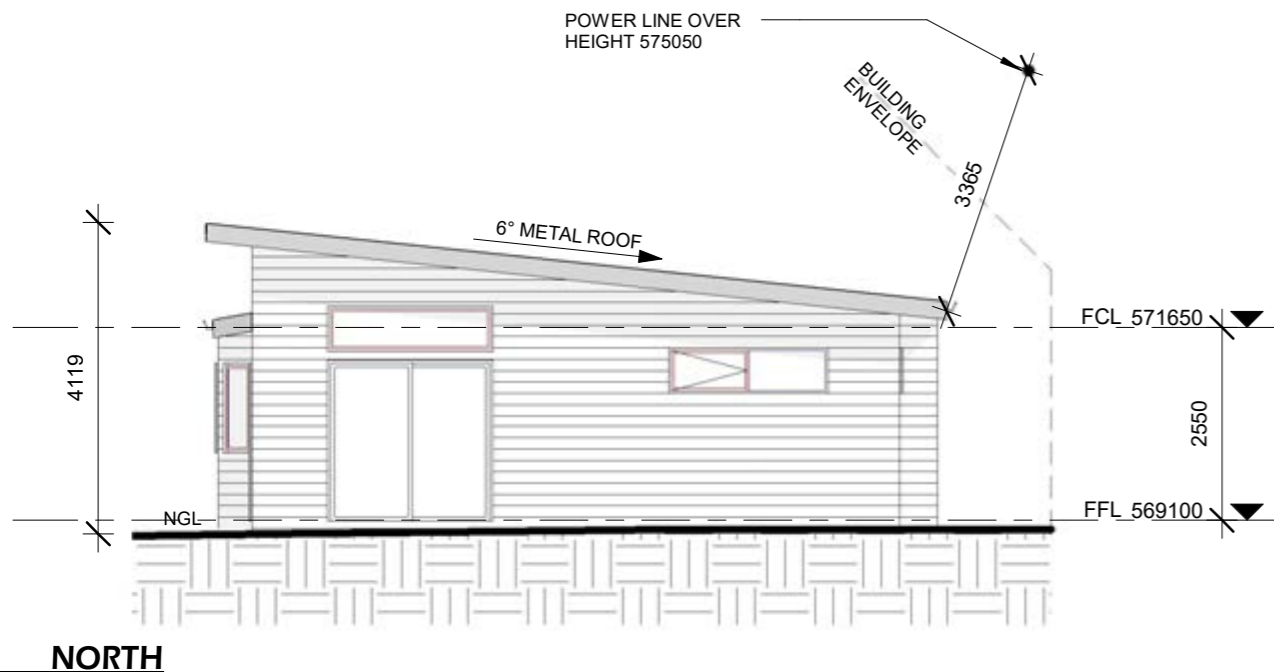

Any windows in the western façade less than 3m from the rear boundary must be:

- (a) 1.7m above the finished floor level; or
- (b) Fixed pane glass with obscure glazing; or
- (c) Awning sash windows with obscure glazing and an opening of not more than 30cm to the horizontal; or alternatively
- (d) Increase the setback of the secondary residence from the rear (western) boundary to

AUSCERT
 BUILDING CERTIFIERS
 ACT LIC# 2017963
 BUILDING APPROVAL
 issued under s 28 of the
Building Act 2004
 Issue date30/11/2021.....
 Stephen S Kolano
 Certifier signature

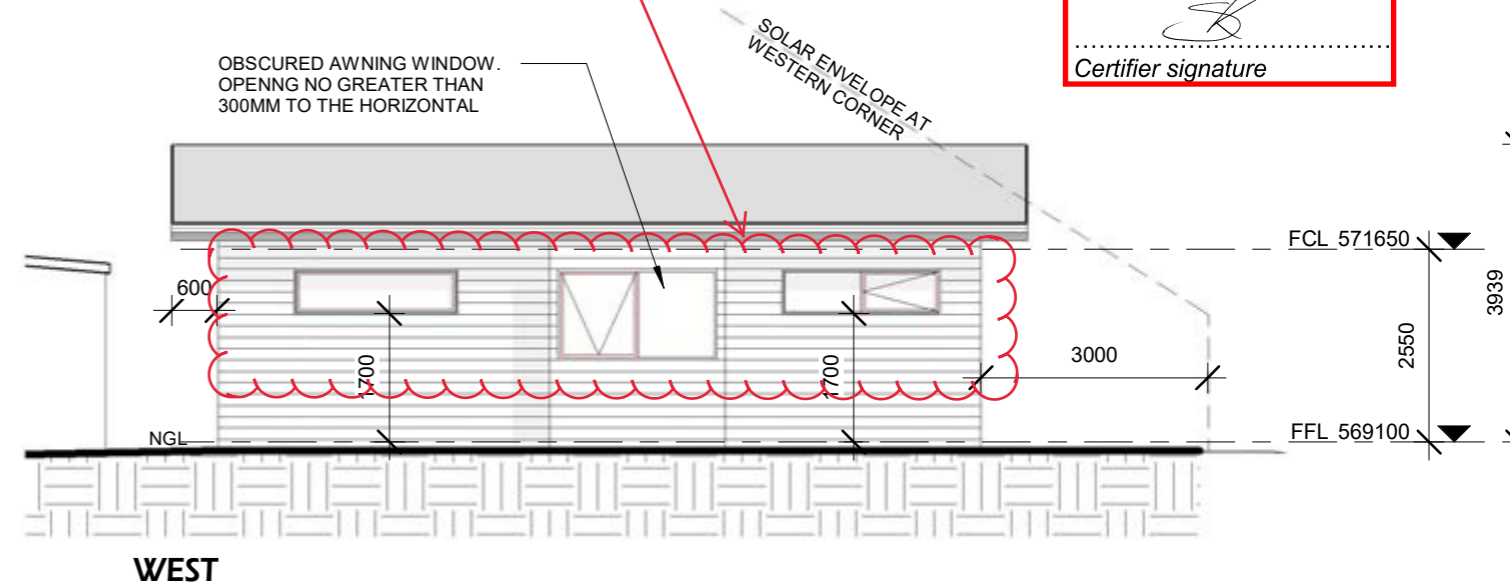
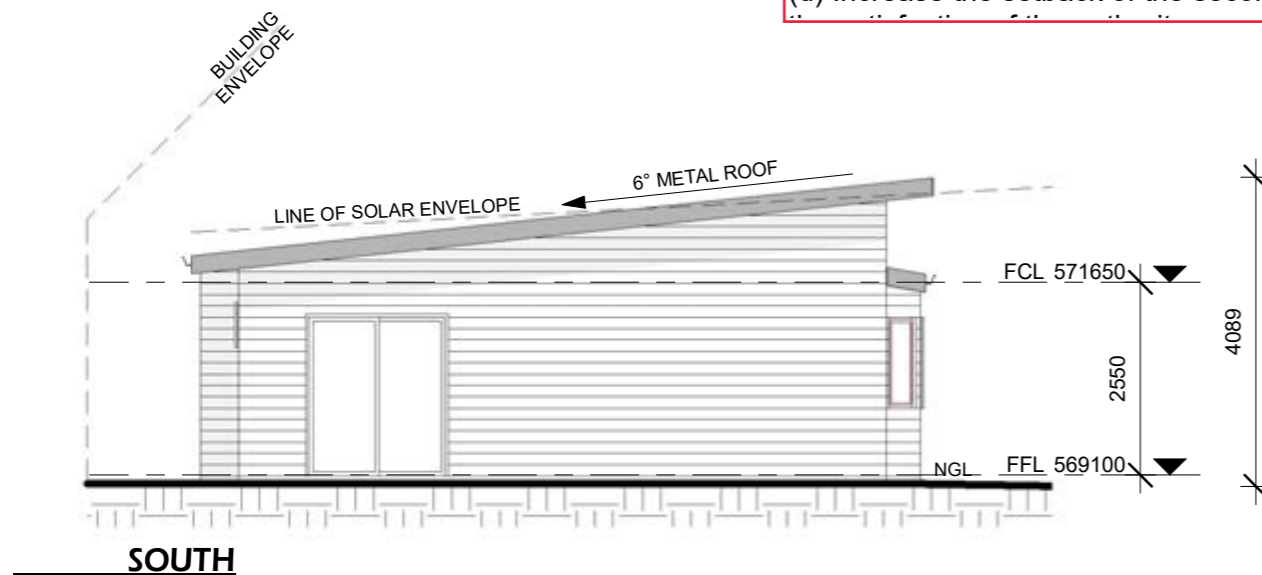

NOTES

CONSTRUCTION AS NOTED
 90X35 PINE STUDS AT 450 CTRS
 TO LOAD BEARING WALLS AND
 600 CTRS TO NON LOAD BEARING
 WALLS
 PLASTERBOARD TO INTERNAL
 WALLS AND CEILING
 CEMENT SHEETING TO WET
 AREAS
 FINISHES AS SELECTED
 ALL BRACING IN ACCORDANCE
 WITH AS. 1684

ROOF PITCH AS PER ELEVATIONS.
 ROOF AS NOTED ON SECTION
 PREFABRICATED ROOF TRUSSES
 LINTEL SIZES AS PER TRUSS
 MANUF. CHARTS
 TRUSSES TO BE MANUFACTURED
 TO AS 4440, DETAILS AS PER
 ROOF MANUFACTURERS
 DRAWINGS

ALL CONCRETE IN ACCORDANCE
 WITH AS 2870.1 AND ENGINEERS
 DETAILS
 REFER TO TYPICAL WALL DETAIL

EER REQUIREMENTS

ROOF -
 WALLS -
 FLOORS -
 WINDOWS -

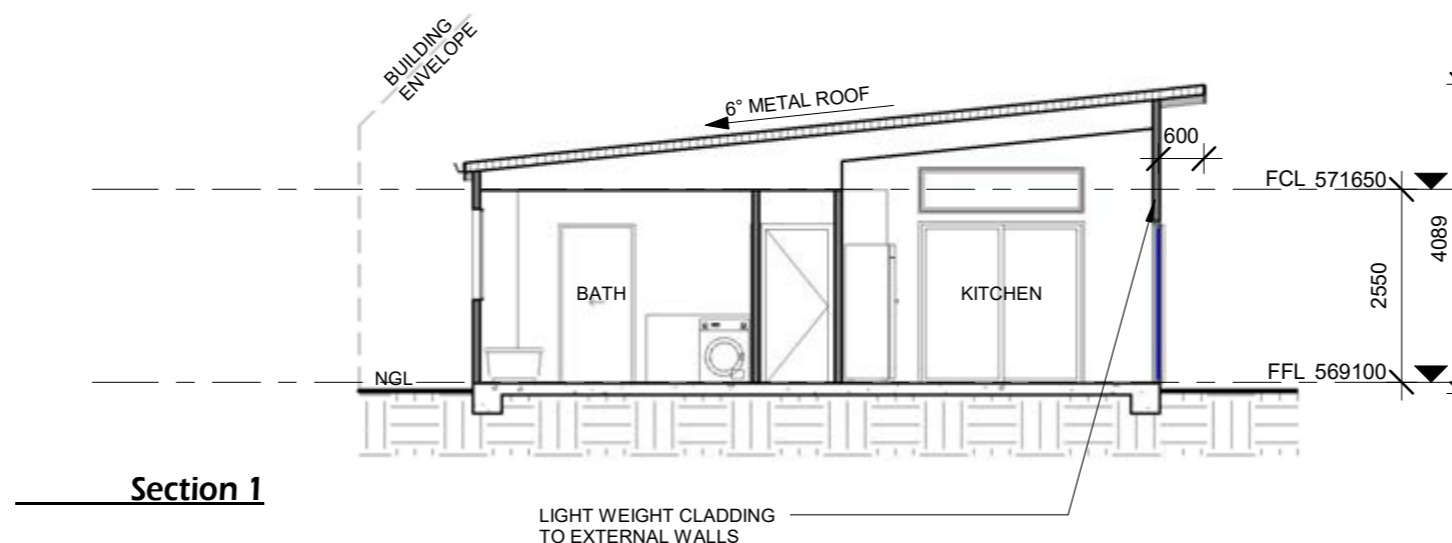
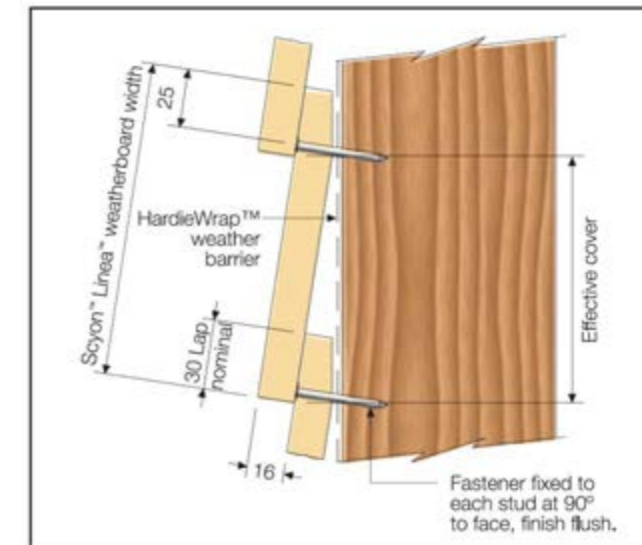

AUSCERT
 BUILDING CERTIFIERS
 ACT LIC# 2017963

BUILDING APPROVAL
 issued under s 28 of the
Building Act 2004

Issue date30/11/2021....

Stephen S Kolano

 Certifier signature

KSG DRAFTING & ENERGY RATING
 PH. : 0438 047 704
 k.galbory@yahoo.com

-All levels , dimensions, aspects, areas ect. are to be confirmed by owner / builder before commencing work.
 -Dimensions take preference over scale and owner / builder to confirm dimensions prior to commencing work.
 -Any discrepancy found in the areas, dimensions ect. to reported to designer before proceeding with construction.
 -All construction work to be done in accordance with Building Code of Australia and relevant codes.
 -All concrete slabs and footings are to be in accordance with engineers details.
 -Ground lines are indicative only and must be verified on site.

JUDY AND ROBERT IRELAND

PROPOSED SECONDARY RESIDENCE

BLOCK 14 SECTION 66 MACGREGOR

| | |
|----------------|----------|
| Date | 12.11.20 |
| Drawing Number | 06 |
| Scale | 1 : 100 |
| Project Number | 00229 |



Certificate of Occupancy and Use

Certificate No.: **B20225142C1**

Access Canberra Land, Planning and Building Services

ABN 16 479 763 216
8 Darling Street Mitchell
GPO Box 158 ACT 2601
www.act.gov.au/accesscbr

This Certificate is issued in accordance with Section 69 (2) of the Building Act 2004.

The building work listed on this certificate has been completed substantially in accordance with the prescribed requirements and is considered fit for occupation and use.

| Unit | Block | Section | Division (Suburb) | District | Jurisdiction |
|------|-------|---------|-------------------|-----------|------------------------------|
| | 14 | 66 | MACGREGOR | BELCONNEN | Australian Capital Territory |

| Plans |
|-------------|
| B20225142/A |

Building Works

| Class of Occupancy | Nature of Work | Project Item Description | Other Description | Type Of Const. | Unit | BCN ID | Builder |
|--------------------|----------------|--|--|----------------|------|-------------|--------------|
| 10b | New | DA EXEMPT-SOLID BURNING FUEL APPLIANCE | Installation of solid burning fuel appliance | NA | | B20225142N1 | WAYNE Deaner |

Comments

Important Note:

The issue, under this Part, of a certificate in respect of a building or portion of a building does not affect the liability of a person to comply with the provisions of a law of the territory (including this Act) relating to the building or portion of the building.

Issued by: Sian OSullivan

Issued on: 19/06/2023

Delegate of the ACT Construction Occupations Registrar.

ACTmapi

Site Plan
Macgregor
Block 14
Section 66

Notes:

22 Meyers PI



BUILDING APPROVAL
issued under s 28 of the
Building Act 2004

Issue date16/11/2022.....

Stephen S Kolano

Signature
Certifier signature

BCA Occupancy Class:
.....10b.....

BCA Type of Construction:
N/A

1: 500



15-Nov-2022 Page 1 of 1

DISCLAIMER

The map is a user generated static output from an Internet mapping site and is for reference only. Data layers that appear on this map may or may not be accurate, current or otherwise reliable.



BA plan 2 of 3

Floor Plan
Macgregor
Block 14
Section 66

Location of Solid
Burning fuel
appliance

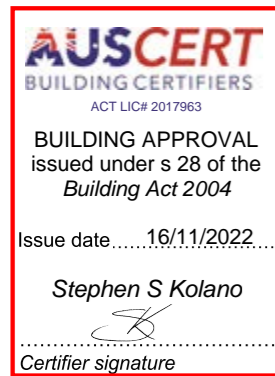
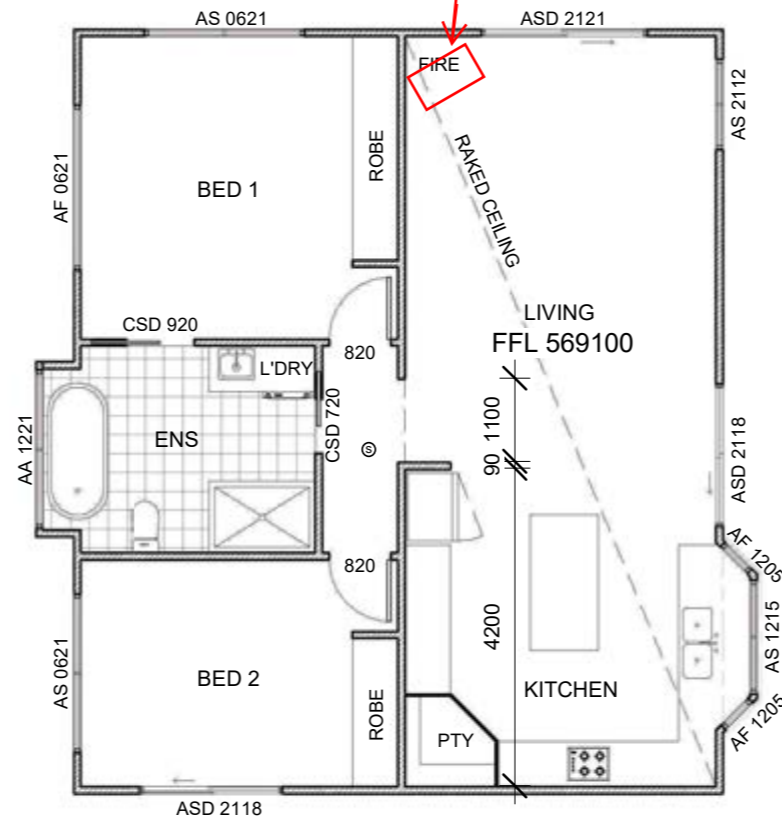
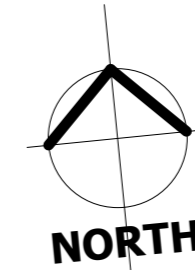

BA plan 3 of 3

Specifications

| Dimensions | Height | Width | Depth | Weight | Flue diameter | Capacity |
|------------|--------|--------|--------|--------|---------------|--------------------------|
| Aranbe 160 | 780 mm | 585 mm | 552 mm | 135 kg | 152 mm | up to 160 m ² |
| Aranbe 220 | 760 mm | 670 mm | 520 mm | 140 kg | 152 mm | up to 220 m ² |
| Aranbe 240 | 815 mm | 667 mm | 565 mm | 140 kg | 152 mm | up to 240 m ² |
| Aranbe 300 | 860 mm | 777 mm | 559 mm | 160 kg | 152 mm | up to 300 m ² |

| Hearth | Width | Depth | Thickness | Width | Depth | Thickness |
|-----------------|--------|----------|-----------|---------|---------|-----------|
| Aranbe 160 | 750 mm | 950 mm | 6 mm | 1250 mm | 1250 mm | 6 mm |
| Aranbe 160 Legs | 750 mm | 950 mm | 6 mm | 1250 mm | 1250 mm | 6 mm |
| Aranbe 220 | 860 mm | 965 mm | 6 mm | 1200 mm | 1200 mm | 6 mm |
| Aranbe 240 | 830 mm | 985 mm | 6 mm | 1290 mm | 1290 mm | 6 mm |
| Aranbe 240 Legs | 830 mm | 1135 mm | 24 mm | 1350 mm | 1350 mm | 24 mm |
| Aranbe 300 | 955 mm | 1130 mm* | 12 mm | | | |

* Aranbe 300 when installed with a heat shield the depth is 1130 mm

| Clearances | Rear | Side | Corner | Flue spigot | Width |
|-----------------|--------|--------|--------|-----------------|--------|
| Aranbe 160 | 100 mm | 400 mm | 200 mm | Aranbe 160 | 192 mm |
| Aranbe 160 Legs | 100 mm | 400 mm | 200 mm | Aranbe 160 Legs | 192 mm |
| Aranbe 220 | 190 mm | 250 mm | 75 mm | Aranbe 220 | 175 mm |
| Aranbe 240 | 150 mm | 400 mm | 225 mm | Aranbe 240 | 220 mm |
| Aranbe 240 Legs | 225 mm | 475 mm | 225 mm | Aranbe 240 Legs | 220 mm |
| Aranbe 300 | 350 mm | 450 mm | 200 mm | Aranbe 300 | 200 mm |

Rear of heater to centre of Flue Spigot

Inbuilt

The Aranbe 220IB must be installed in a full masonry cavity or an Aranbe Heat Zero Clearance Box

| Hearth | Depth | Width | Thickness | Facia | Height | Width | Thickness |
|---------------|--------|--------|-----------|---------------|--------|--------|-----------|
| Aranbe 220 IB | 300 mm | 885 mm | 18 mm | Aranbe 220 IB | 747 mm | 885 mm | 23 mm |

| Firebox | Height | Width | Thickness | Flue spigot | Width |
|---------------|--------|--------|-----------|---------------|--------|
| Aranbe 220 IB | 445 mm | 610 mm | 596 mm | Aranbe 220 IB | 151 mm |

Aranbe 220IB Inbuilt from centre of flue spigot to back of facia 290 mm.

For the Aranbe 220IB in a Zero Clearance box the facia width is 885 mm, height is 825 mm and 23 mm thick.

Aranbe 220

- Convection wood heater
- Firebrick lined firebox
- Self cleaning 5mm thick door glass
- Deep ash bed for better ash retention
- Stainless steel baffle hangers
- Three speed fan
- Door opens over 90 degrees for easy loading



Australian made
owned wood heater

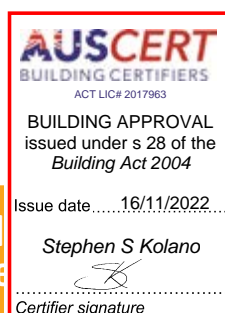

aranbe heat

8/21 Barry Steet Bayswater VIC 3153
(03) 9720 8440 info@aranbeheat.com
www.aranbeheat.com

Aranbe Heat's range of wood heaters are manufactured in Australia and are tested to comply with Australian Standard AS/NZS 2918:2018, AS/NZS 4013:2014 and AS/NZS 4012:2014. All information in this brochure was correct at the time of printing, however Aranbe Heat reserves the right to change specifications without notice. Colours shown are as close as printing method allow. Installation should be carried out by a qualified installer. Heating performance may be affected as a result of inadequate insulation, draft and window protection and high or vaulted ceilings.



Certificate of Occupancy and Use

Certificate No.: **B2025133C1**

**Access Canberra Land, Planning and
Building Services**

ABN 16 479 763 216
8 Darling Street Mitchell
GPO Box 158 ACT 2601
www.act.gov.au/accesscbr

This Certificate is issued in accordance with Section 69 (2) of the Building Act 2004.

The building work listed on this certificate has been completed substantially in accordance with the prescribed requirements and is considered fit for occupation and use.

| Unit | Block | Section | Division (Suburb) | District | Jurisdiction |
|------|-------|---------|-------------------|-----------|------------------------------|
| | 14 | 66 | MACGREGOR | BELCONNEN | Australian Capital Territory |

| Plans |
|------------|
| B2025133/A |

Building Works

| Class of Occupancy | Nature of Work | Project Item Description | Other Description | Type Of Const. | Unit | BCN ID | Builder |
|--------------------|----------------|--------------------------|-----------------------------------|----------------|------|------------|-----------------------|
| 10b | New | DA EXEMPT-SWIMMING POOL | Proposed Work - Pool & Pool Fence | NA | | B2025133N1 | JOHN ANTHONY ELDRIDGE |

Comments

Important Note:

The issue, under this Part, of a certificate in respect of a building or portion of a building does not affect the liability of a person to comply with the provisions of a law of the territory (including this Act) relating to the building or portion of the building.

Issued by: Paul Moon

Issued on: 26/11/2025

Delegate of the ACT Construction
Occupations Registrar.

Existing Building and property

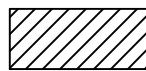

Block Boundary

A licenced Electrician to submit C.E.S form to Electrical section of Access Canberra.

Erosion & sediment Control
- Development to comply with ACT environment protection authority, environment protection guidelines for construction & land Development in the ACT August 2007

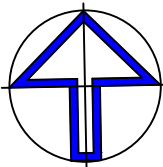

Denotes standard selected metal pool barrier safety fence 1200 high with self closing gates and latch at 1500 high.

Denotes standard selected Glass Safety Barrier 1200 high with self closing gates and latch.

Pool Safety Barrier

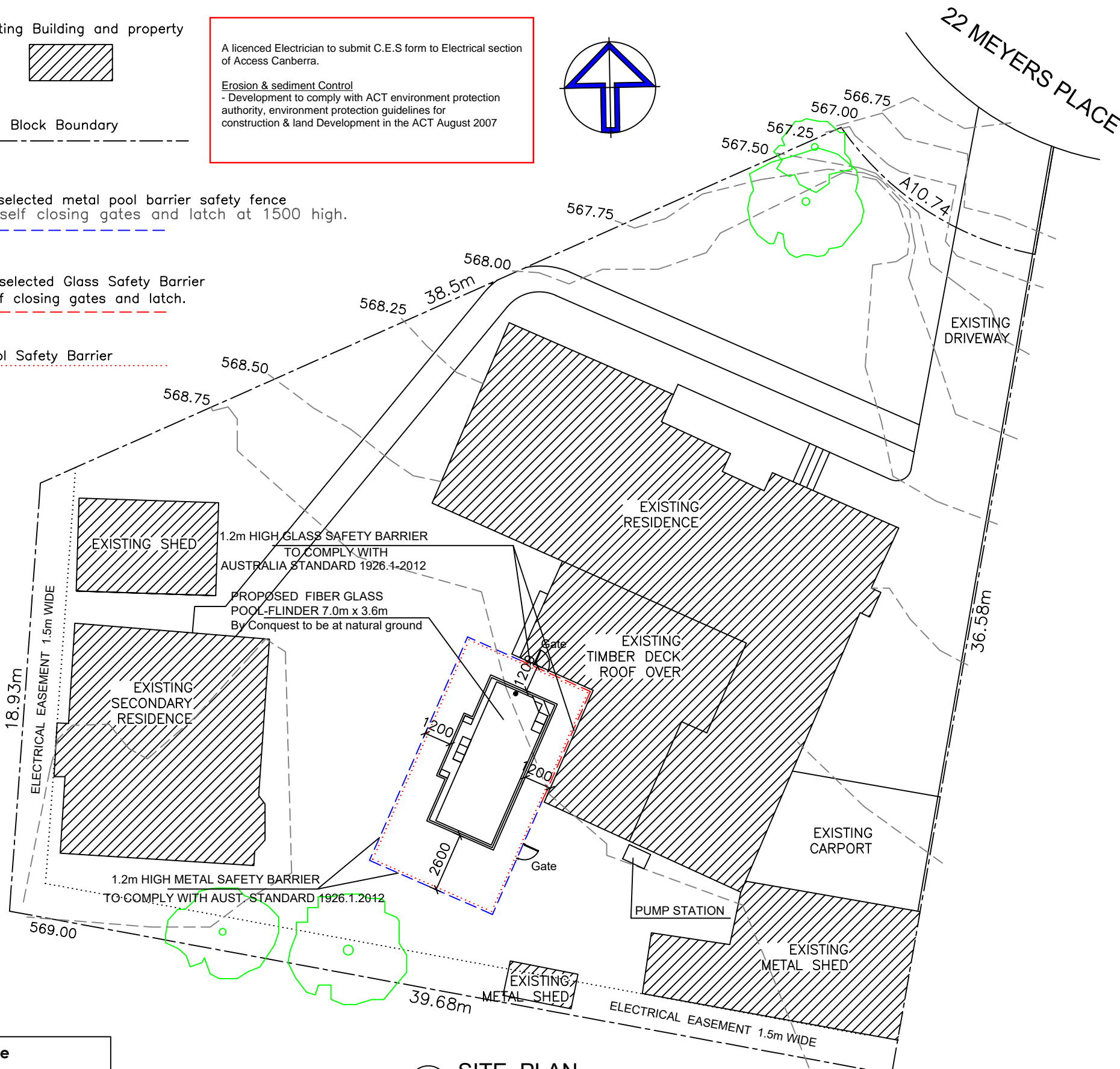

SWIMMING POOL SPECIFICATION

- Excavation-** Any required excavation cut into an embankment must be battered back to %45 max. unless designed by a structural Engineer.
- Waste Management-** All excess spoil from earthworks and excavation must be included in the details of a " Waste Management Plan" submitted for Development approval and included information on proposed recycling and landfill disposal.
- Soil Erosion and Sediment Control-** During all construction work on the site the Builder will take all necessary steps to ensure that the development will comply with the ACT Environmental Protection Authority , Environmental Protection Guidelines for construction and land development in the ACT, 2007
- Tree Management-** Significant trees and their drip zone shall be protected at all times and no construction shall effect this area without written approval from the relevant authority. All trees located in the road reverse , verge and public space and unleased Territory land are to be retained, protected and remain unchanged.
- Verge Protection-** The lessee's or their agents are responsible for protection the verge and any trees within by installing a temporary (min 1800 high chain mesh) fence around the verge during demolition and construction must protect plantings. Leave adequate space for pedestrian passage along the verge.No material or vehicle are to be parked or stored on the verge or public space at any time. Access to the site and delivery of materials will be brought in over existing verge crossing and driveway. During the project all existing verge grass cover must be retained in its Pre-existing condition.
- Easements-** No Part of the proposal development or associated works shall encroach over or under and easement without the written approval from the relevant authority.
- Set out-** All boundary clearances shown are to be verified by the builder at setout an prior to any construction commencing. The top of the pool reservoir is to be set to the levels noted on the approval plan and shall not be varied without relevant approvals.
- Service utilities Diagram-** All existing services to and passing thru and or near the subject property shall be marked on the site plan and clearly labeled. This will include electrical overhead and in ground mains and house supply lines, pas supply, water, sewer mains and storm water mains.
- Pool Fencing-** All pool fencing, House walls, doors and windows used as fencing must comply with AS 1926.1-2012.
- Drainage-** Pump station drainage/backwash is to discharge into an open sewer grate. Statement of Pool Capacity - The Lessee/Owner and Builder is required to provide written proof or a written statement of the total operational capacity of the proposal pool.

SPECIFICATION AND GENERAL NOTES:

- POOL SHELL:**
THE MANUFACTURE OF THE FIBERGLASS SHELL IS TO COMPLY WITH AS 1838-1994. STRUCTURAL FIBER REINFORCED SHELL TO HAVE A MINIMUM THICKNESS OF 6mm, WITH UV STABILIZED GEL COAT OF 0.5mm THICKNESS TO INNER POOL FACE . 0.2mm THICKNESS TO OUTER POOL FACE. STIFFENING RIBS LAMINATED TO WALL SHALL BE PROVIDED AT 600mm CENTERS UP TO A DEPTH OF 1.5m AND BE CONTINUOUS FOR DEPTH BELOW 1.5m.
- INSTALLATION:**
INSTALLATION IS TO BE IN ACCORDANCE WITH AS 1839-1994. ONLY EXPECTED AND COMPETENT INSTALLERS ARE TO BE ENGAGED FOR POOL INSTALLATION. CORRECT INSTALLATION IS CRITICAL TO POOL PERFORMANCE.
- FOUNDATIONS:**
POOL FLOOR IS TO BE LOCATED ON NATURAL APPROVED FOUNDATION MATERIAL HAVING AN ALLOWABLE SAFE BEARING PRESSURE OF 100 KPa MINIMUM. BEDDING LAYER OF 75mm MINIMUM THICKNESS IS TO BE PROVIDED. BEDDING MATERIAL IS TO BE FREE DRAINING. EG COARSE RIVER SAND OR 6mm SCREENINGS. BEDDING IS TO PROVIDE CONTINUOUS SUPPORT TO POOL FLOOR.
- WALL BACKFILL:**
DURING CONSTRUCTION WILL BACKFILL IS TO BE PLACED AND COMPACTED IN LAYERS OF MAXIMUM DEPTH 150mm. MINIMUM WIDTH OF BACKFILL TO BE 150mm, BACKFILL TO BE CEMENT STABILIZED SAND 1:8 RATIO. BACKFILL TO BE PLACED AS POOL IS FILLING, BACKFILL MUST AT ALL TIMES BE ABOVE WITHIN 200mm OF WATER LEVEL.
- CONCRETE BOND BEAM:**
CONCRETE BOND BEAM TO BE CONSTRUCTED AS PER PLAN. PROVIDE Ø 3mm GALVANIZED WIRE TIES TO BOND BEAM PERFORMANCE AT MAXIMUM 800mm CENTERS.
- POOL DRAINAGE:**
BELOW MID DEPTH OF POOL PROVIDE Ø 90mm SLOTTED PVC DRAIN LOCATED IN PREVIOUS BACKFILL eg mm SCREENING. DRAINAGE IS TO BE DIRECTED TO SUMP OF HYDROSTATIC RELIEF VALVE. PROVIDE VERTICAL RISER(VENT LINE) TO ENABLE CONTROL AND MONITORING OF GROUNDWATER.

ALL DIMENSIONS AND CONDITIONS TO BE VERIFIED ON SITE BY BUILDER PRIOR TO ORDERING OR PLACING ANY MATERIALS. DO NOT SCALE THIS DRAWING , WRITTEN MEASUREMENT TAKE PRECEDENCE.

ACT CERTIFICATION
ACN: 627 227 990
Lic No: 2018757
Date Issued: 28/01/2025
BUILDING APPROVAL
Issued under section 28 of the Building Act 2004
Scott Wrigley
Name of Certifier: Scott Wrigley
10b
BCA Occupancy Class
N/A
BCA Type of Construction
Approved Building Plans are to be read in conjunction with the Building Approval Letter

John Anthony Eldridge
ACT Licence No. : 20211046
NSW Licence No. : 91717S
Culeld Pty LTD T/A Nulook Pools
Lic. No. : 236338c

POOL GATE TO OPEN OUTWARDS AND BE SELF-CLOSING WITH LATCH MIN 1.5M IN HEIGHT IN ACCORDANCE WITH AS1926.1-2012

SITE PLAN
Scale 1:200

| | | | | | | |
|---|--|--|--|--|---|--|
| <p>MK BUILDING CONSTRUCTION DESIGN & CONSTRUCTION kambiz@mkbuildingconstruction.com.au 3 Hartog Street Griffith ACT 2603</p> | <p>ABN : 62625763573 Accredited Energy rating Assessor ACT Licence : 2018516 NSW Licence : 365701C</p> | <p>CLIENT : Justin & Djanaya Ireland 22 Meyers Place Macgregor ACT 2615</p> | <p>PROJECT PROPOSED SWIMMING POOL PROJ No. - STAGE -</p> | <p>BLOCK /LOT 14 SECTION/DP 66 SUBURB MACGREGOR</p> | <p>DRAWING SITE PLAN , SPECIFICATION AND GENERAL NOTES: DRAWING No. A01</p> | <p>DRAWN KGL SCALE 1:200 @ A3 REVISION 1 DATE 18/12/2024</p> |
|---|--|--|--|--|---|--|

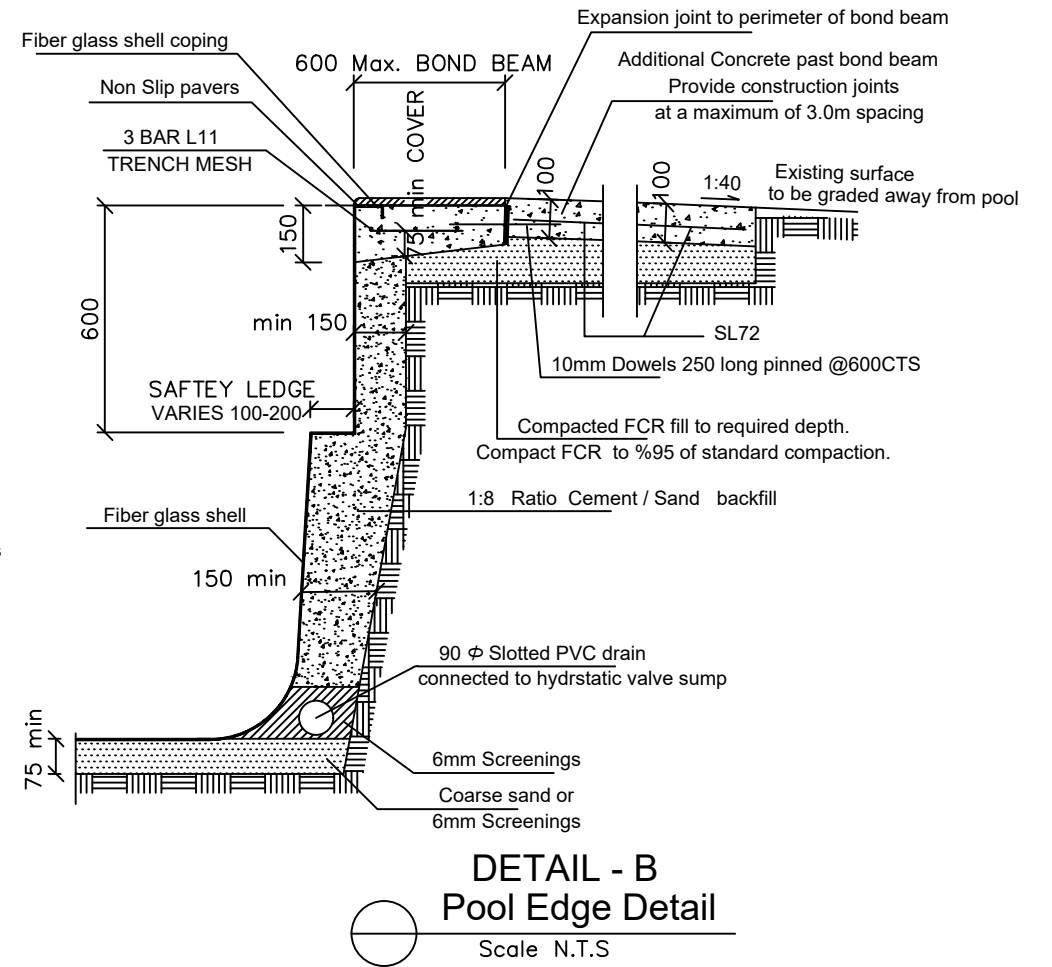
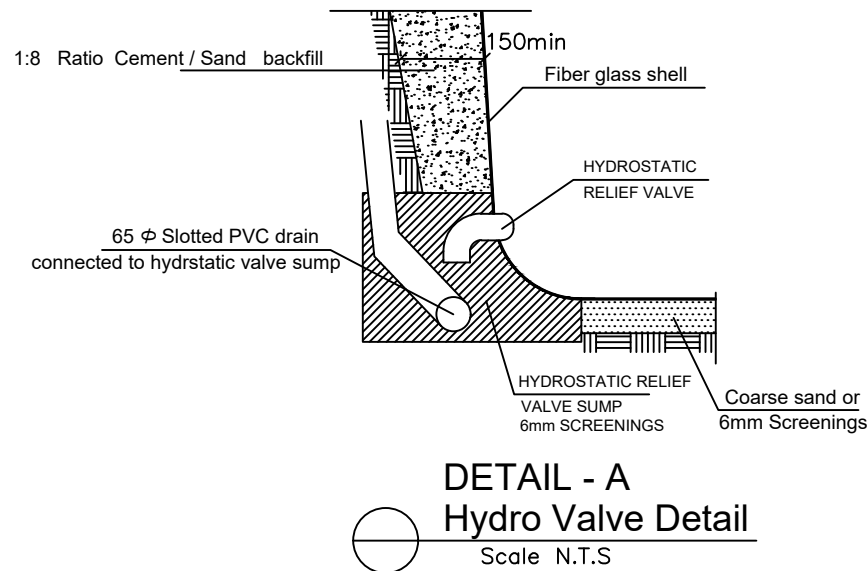
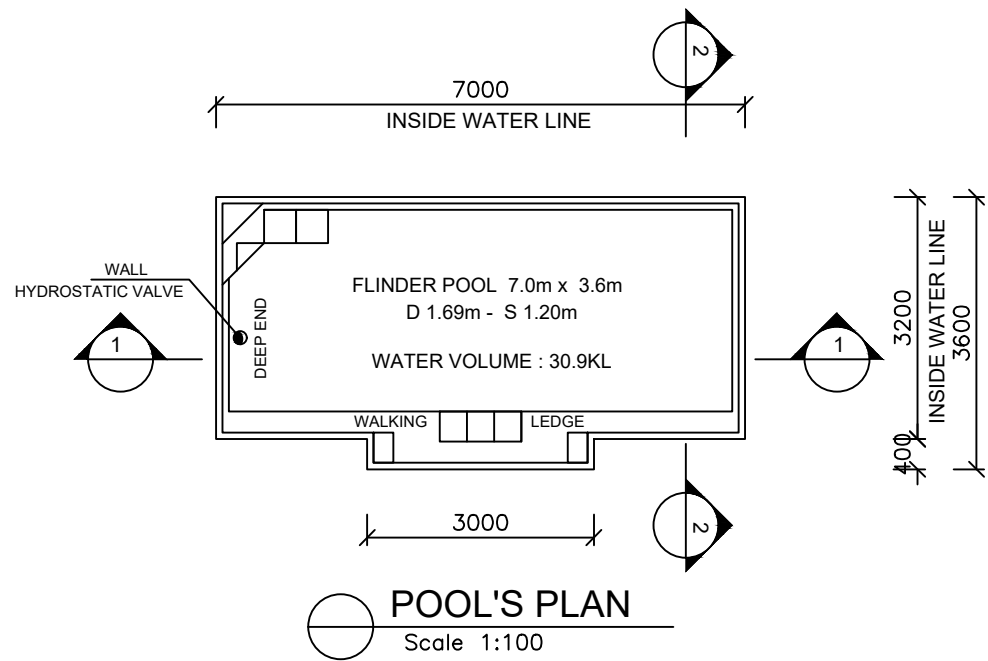

| DIMENSIONS | DEEP END DEPTH | SHALLOW END DEPTH |
|------------|----------------|-------------------|
| 7m x 3.6m | 1690 mm | 1200 mm |
| 8m x 3.6m | 1765 mm | 1200 mm |

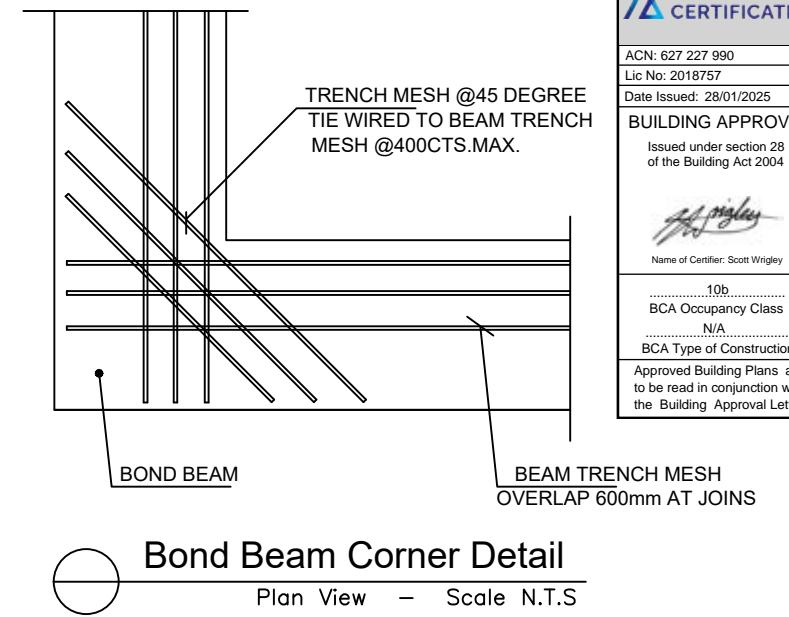
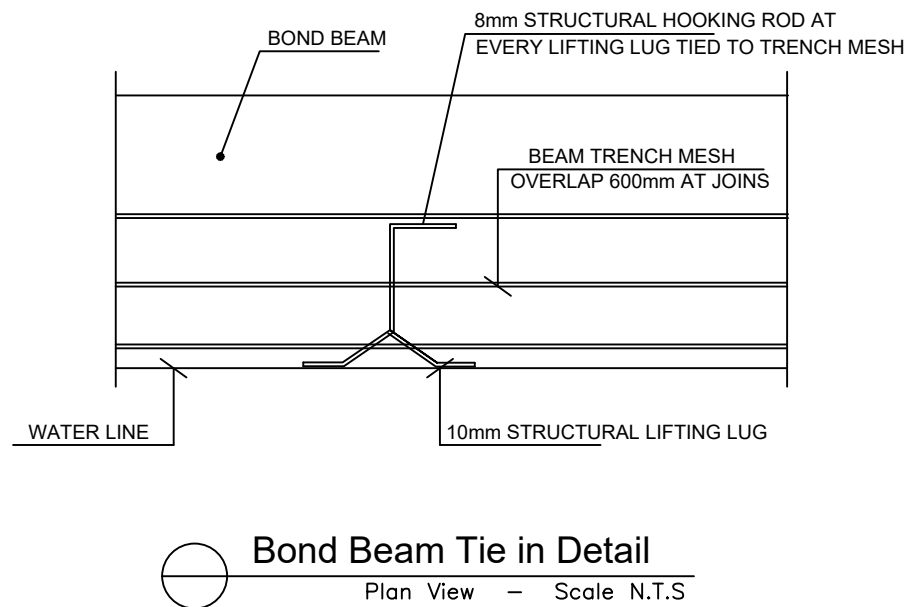
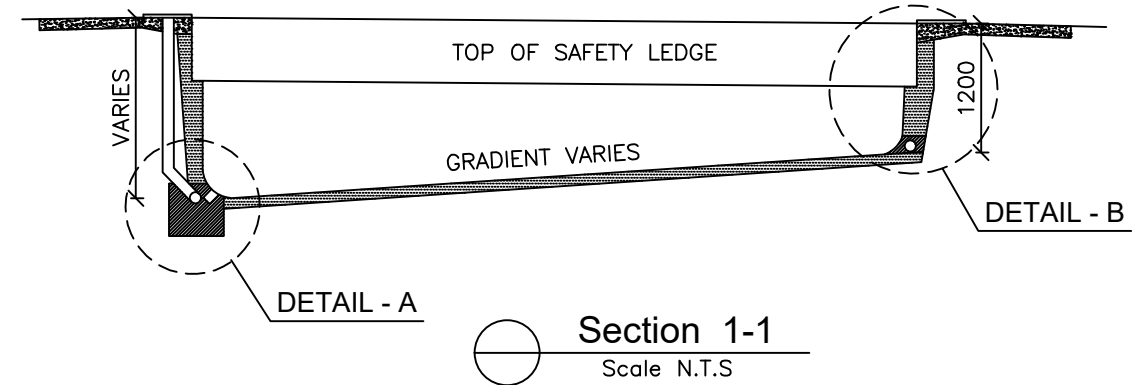
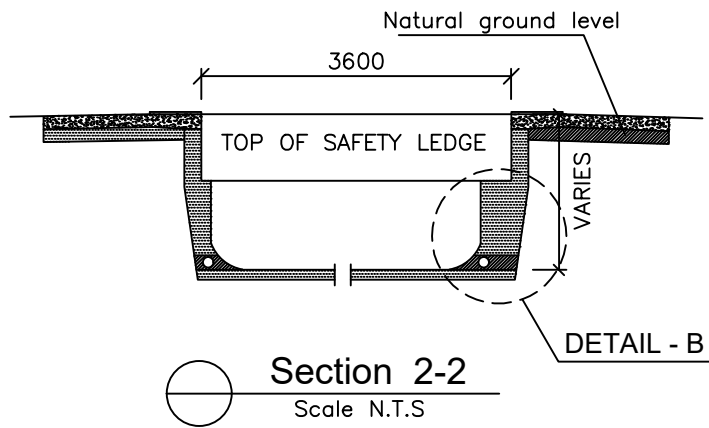

ACT CERTIFICATION

ACN: 627 227 990
 Lic No: 2018757
 Date Issued: 28/01/2025

BUILDING APPROVAL
 Issued under section 28 of the Building Act 2004

Name of Certifier: Scott Wigley

10b
 BCA Occupancy Class: N/A
 BCA Type of Construction: N/A

Approved Building Plans are to be read in conjunction with the Building Approval Letter

John Anthony Eldridge
 ACT Licence No. : 20211046
 NSW Licence No. : 91717S

Culeld Pty LTD T/A Nulook Pools
 Lic. No. : 236338c

MK BUILDING CONSTRUCTION ABN : 62625763573
DESIGN & CONSTRUCTION Accredited Energy rating Assessor
 kambiz@mkbuildingconstruction.com.au ACT Licence : 2018516
 3 Hartog Street Griffith ACT 2603 NSW Licence : 365701C

CLIENT :
Justin & Djanaya Ireland
 22 Meyers Place
 Macgregor ACT 2615

PROJECT
PROPOSED SWIMMING POOL
 PROJ No. -
 STAGE -

BLOCK /LOT **14**
 SECTION/DP **66**
 SUBURB **MACGREGOR**

DRAWING
POOL'S SECTIONS & DETAIL
 DRAWING No.
A02

DRAWN **KGL**
 SCALE **1:100 @ A3**
 REVISION **1**
 DATE **18/12/2024**

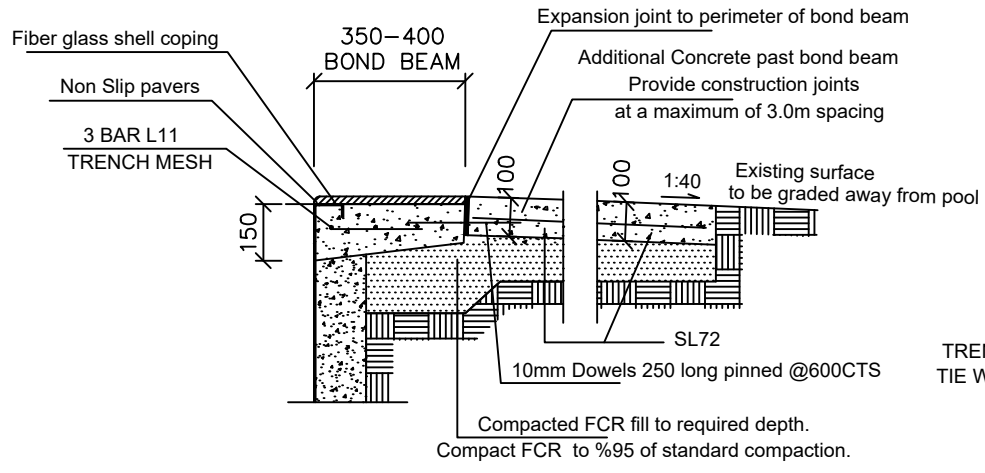

BOND BEAM 1
Pool Edge Detail
Scale N.T.S

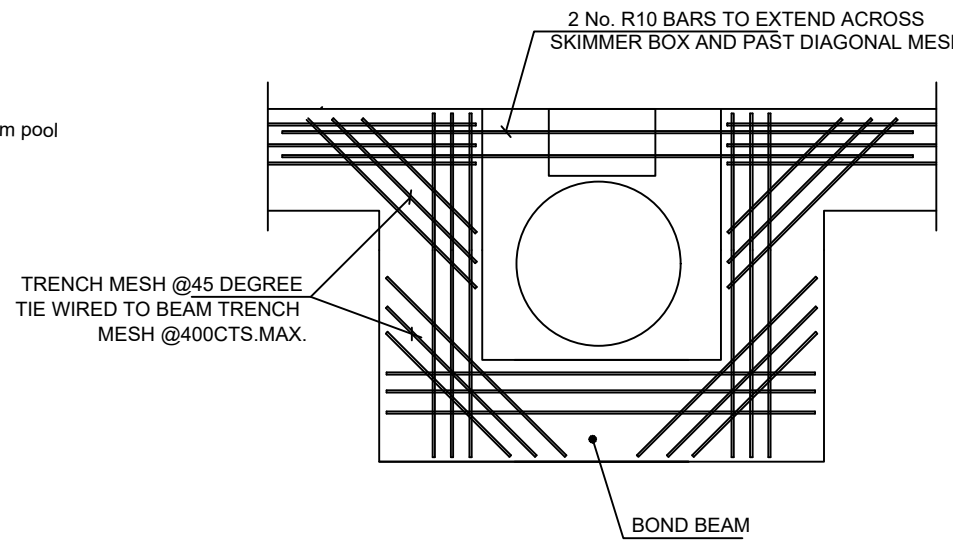

Skimmer Box Bond Beam Detail
Plan View - Scale N.T.S

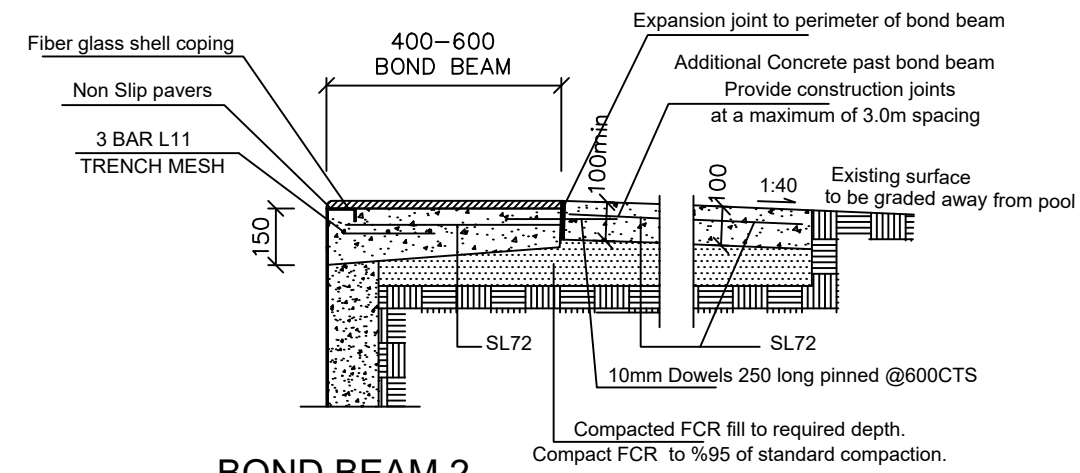

BOND BEAM 2
Pool Edge Detail
Scale N.T.S

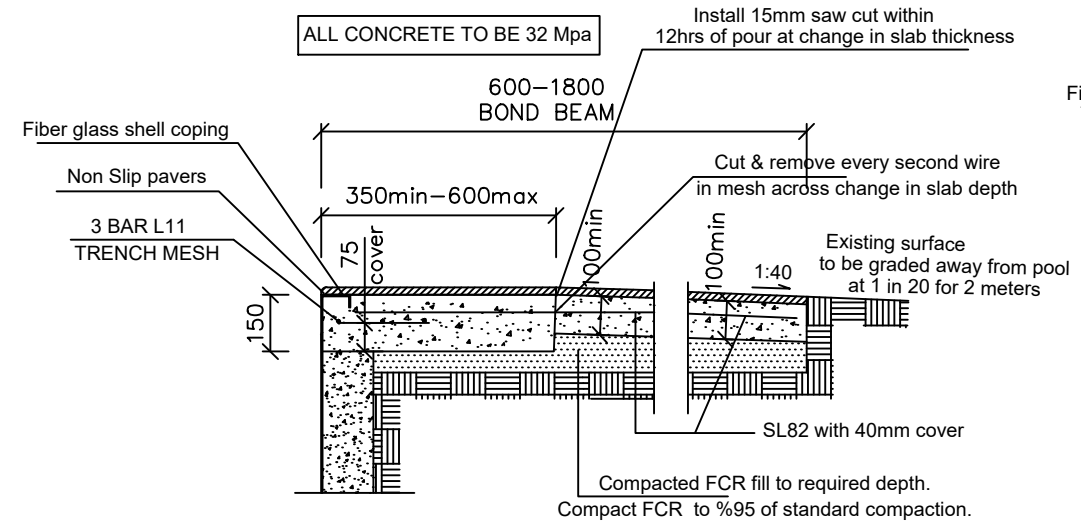

BOND BEAM 3
Pool Edge Detail
Scale N.T.S

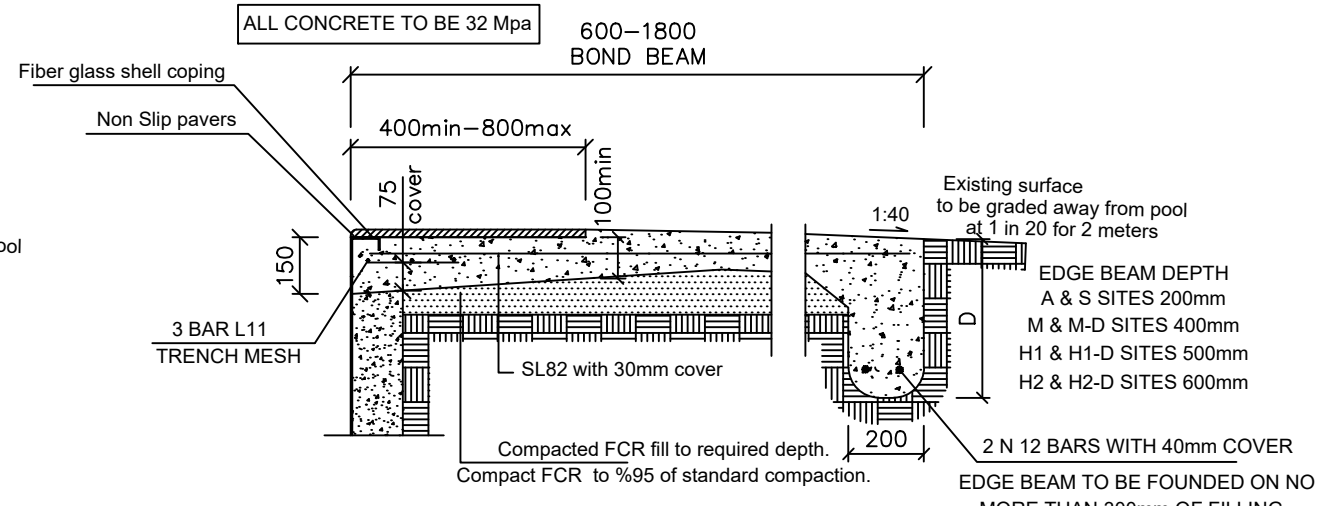

BOND BEAM 4
Pool Edge Detail
Scale N.T.S

SPECIFICATION AND GENERAL NOTES:

BOND BEAM:

- CONCRETE BOND BEAM IS TO BE CONSTRUCTED AS PER PLAN. BOND BEAM DETAILS THAT ARE SHOWN ARE SUITABLE FOR SITE CLASSIFICATIONS OF A , S , M , M-D. IF THE SITE CLASSIFICATION IS H1 , H2 , H1-D OR P THEN BOND BEAM MUST BE INCREASED TO BE 200mm DEEP AT POOL EDGE WITH SAME REINFORCEMENT AND CONSTRUCTED USING 32 Mpa CONCRETE .
- PROVIDE L11 TRENCH MESH ACROSS ALL RE-ENTRANT CORNERS WHICH MUST EXTEND TO EDGE OF CONCRETE OR FOR 2 METERS WHICHEVER IS THE LESSER.

CONCRETE :

- All CONCRETE TO BE USED IN BOND BEAM TO BE A MINIMUM STRENGTH OF 25MPa ON ANY POOL UP TO & INCLUDING 12m LONG UNLESS IT EXCEEDS 600mm IN WIDTH OR IF THE SITE CLASSIFICATION IS H1 , H2 , H1-D, H2-D , OR P STRENGTH MUST BE INCREASED TO 32Mpa.
- ALL CONCRETE TO BE USED IN BOND BEAM TO BE A MINIMUM STRENGTH OF 32 Mpa ON ANY POOL OVER 12m LONG.
- CONCRETE TO BE PLACED IN ACCORDANCE WITH AS3600 AND CURED FOR AT LEAST 3 DAYS.
- CONCRETE MUST BE VIBRATED WHEN BEING PLACED.

ELECTRICAL:

- ALL STEEL MESH , STAINLESS STEEL LADDERS AND HAND RAILS IN THE CONCRETE WITHIN 1.2 METERS OF THE WATER EDGE MUST ELECTRONICALLY BONDED.

PLUMBING:

- PIPE WORK MUST HAVE 500mm OF STONE DUST OR SAND AROUND THE PIPE WHICH IS NOT TO BE STABILISED WITH CEMENT.

REINFORCEMENT :

- ALL N12 BARS MUST BE LAPPED 500mm UNLESS OTHERWISE NOTED.
- TRENCH MESH MUST BE LAPPED 500mm UNLESS OTHERWISE NOTED.
- SLAB FABRICSPlicing SHALL BE A MINIMUM OF 2 LONGITUDINAL BARS PLUS 10mm.
- STEEL REINFORCEMENT IS TO BE CLEAN OF GREASE , OIL , MUD AND FREE OF LOOSE SURFACE RUST.
- SLAB FABRIC MUST HAVE A MINIMUM OF 30mm COVER.
- TRENCH MESH MUST HAVE A MINIMUM OF 40mm COVER.



John Anthony Eldridge
ACT Licence No. : 20211046
NSW Licence No. : 917175
Culeid PTy LTD T/A Nulook Pools
Lic. No. : 236338c

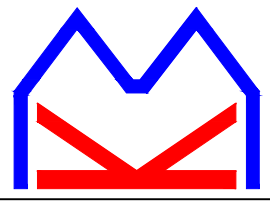

MK BUILDING CONSTRUCTION ABN : 62625763573
DESIGN & CONSTRUCTION Accredited Energy rating Assessor
kambiz@mkbuildingconstruction.com.au ACT Licence : 2018516
3 Hartog Street Griffith ACT 2603 NSW Licence : 365701C

CLIENT :
Justin & Djanaya Ireland
22 Meyers Place
Macgregor ACT 2615

PROJECT
PROPOSED SWIMMING POOL
PROJ No. -
STAGE -

BLOCK /LOT **14**
SECTION/DP **66**
SUBURB **MACGREGOR**

DRAWING
POOL'S DETAIL & SPECIFICATION
DRAWING No.
A03

DRAWN **KGL**
SCALE **1:100 @ A3**
REVISION **1**
DATE **18/12/2024**

THE CONQUEST

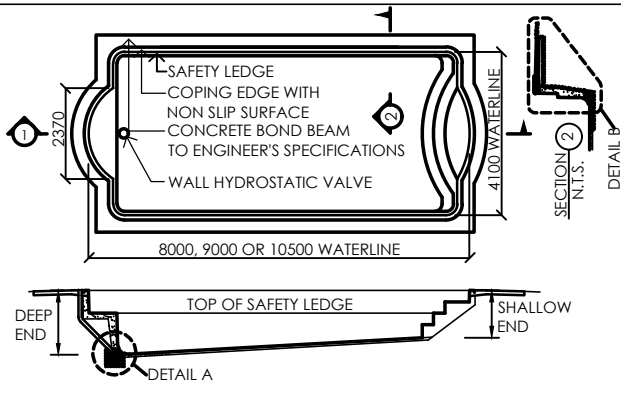

| SIZE | DEEP END DEPTH | SHALLOW END DEPTH |
|-------|----------------|-------------------|
| 8000 | 1600 | 1200 |
| 9000 | 1650 | 1200 |
| 10500 | 1750 | 1200 |

THE DARLING

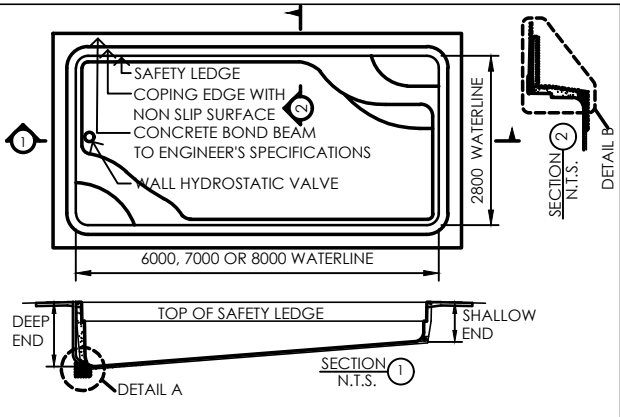

| SIZE | DEEP END DEPTH | SHALLOW END DEPTH |
|------|----------------|-------------------|
| 6000 | 1730 | 1280 |
| 7000 | 1805 | 1280 |
| 8000 | 1875 | 1280 |

THE DIAMANTINA

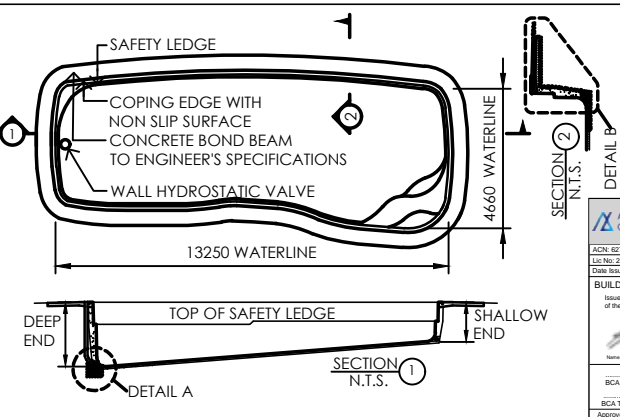

| SIZE | DEEP END DEPTH | SHALLOW END DEPTH |
|-------|----------------|-------------------|
| 13500 | 1800 | 1200 |

ACT CERTIFICATION
 ACN: 627 227 890
 Lic No: 2018/192
 Date Issued: 28/01/2025
BUILDING APPROVAL
 Issued under section 28 of the Building Act 2004
 Name of Certified: Sean Whaley
 Lic: N/A
 BCA Occupancy Class: N/A
 BCA Type of Construction: Approved Building Plans are to be read in conjunction with the Building Approval Letter

THE EDEN

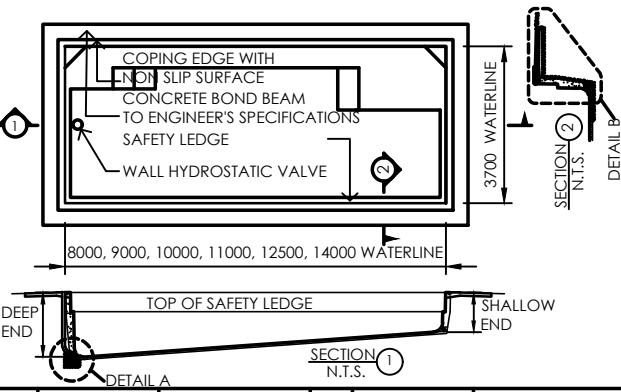

| SIZE | DEEP END DEPTH | SHALLOW END DEPTH | SIZE | DEEP END DEPTH | SHALLOW END DEPTH |
|-------|----------------|-------------------|-------|----------------|-------------------|
| 7000 | 1672 | 1210 | 11000 | 1968 | 1210 |
| 8000 | 1746 | 1210 | 12500 | 2079 | 1210 |
| 9000 | 1820 | 1210 | 14000 | 2190 | 1210 |
| 10000 | 1894 | 1210 | | | |

THE FLINDERS

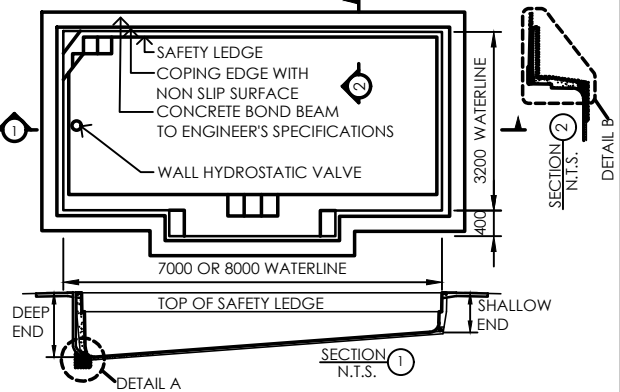

| SIZE | DEEP END DEPTH | SHALLOW END DEPTH |
|------|----------------|-------------------|
| 7000 | 1690 | 1200 |
| 8000 | 1765 | 1200 |

THE FRANKLIN

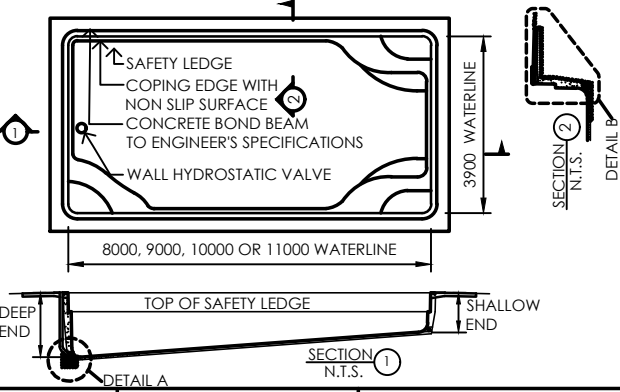

| SIZE | DEEP END DEPTH | SHALLOW END DEPTH |
|-------|----------------|-------------------|
| 8000 | 1820 | 1200 |
| 9000 | 1900 | 1200 |
| 10000 | 1970 | 1200 |
| 11000 | 2040 | 1200 |

THE HUDSON

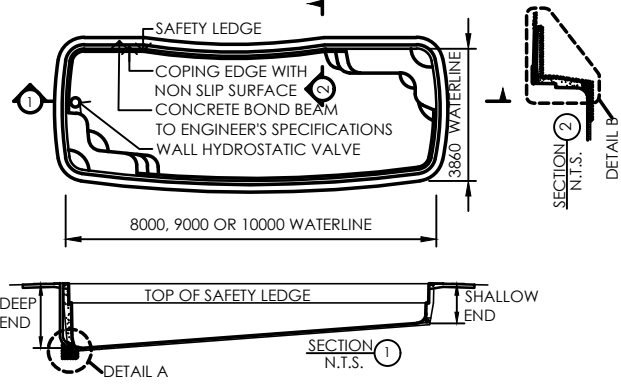

| SIZE | DEEP END DEPTH | SHALLOW END DEPTH |
|-------|----------------|-------------------|
| 8000 | 1900 | 1350 |
| 9000 | 1970 | 1350 |
| 10000 | 2050 | 1350 |

THE LACHLAN

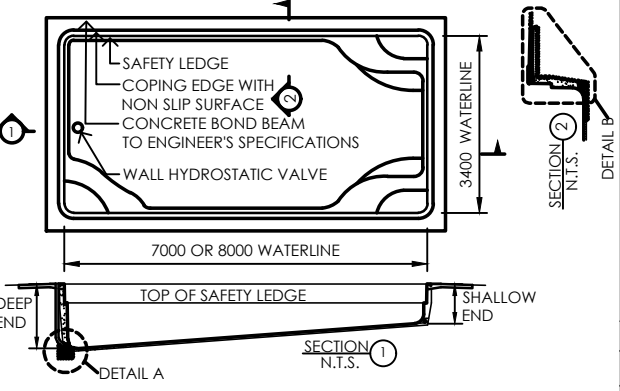

| SIZE | DEEP END DEPTH | SHALLOW END DEPTH |
|------|----------------|-------------------|
| 7000 | 1805 | 1280 |
| 8000 | 1875 | 1280 |

FIBREGLASS POOL DETAILS

B·M
 CIVIL ENGINEERS
 B-M CIVIL ENGINEERS PTY.LTD.
 ABN 36 473 826 551
 8 MIDSTAR CRESCENT, SHEPPARTON
 PO BOX 6577 SHEPPARTON 3632
 Tel: 03 5823 5781.

| | |
|--------------------------|-----------------------|
| JOB NO: 58924 | REVISION: C |
| DATE: 23.1.2024 | SHEET: S01 |
| DESIGNED: CONQUEST POOLS | CHECKED: DAVID EARL |
| SIGNATURE: <i>Dee</i> | REG. NO.: 0002462 |

| REVISION | DESCRIPTION | APPROVED | DATE |
|----------|---------------------------------|----------|-----------|
| C | NEW RETREAT POOL & NOTE CHANGES | DE | 23.1.2024 |
| B | STANDPIPE & BACKFILL CHANGES | DE | 22.8.2023 |
| A | ORIGINAL ISSUE | DE | 12.5.2022 |

THE MACQUARIE

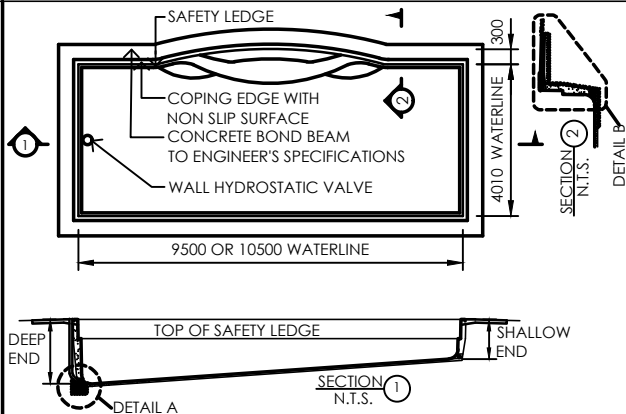

| SIZE | DEEP END DEPTH | SHALLOW END DEPTH |
|-------|----------------|-------------------|
| 9500 | 1875 | 1200 |
| 10500 | 1910 | 1200 |

THE MARADONA

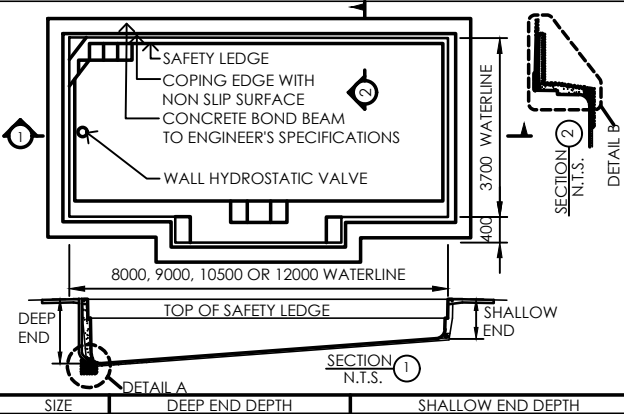

| SIZE | DEEP END DEPTH | SHALLOW END DEPTH |
|-------|----------------|-------------------|
| 8000 | 1765 | 1200 |
| 9000 | 1840 | 1200 |
| 10500 | 1970 | 1200 |
| 12000 | 2100 | 1200 |

THE MONTAGUE

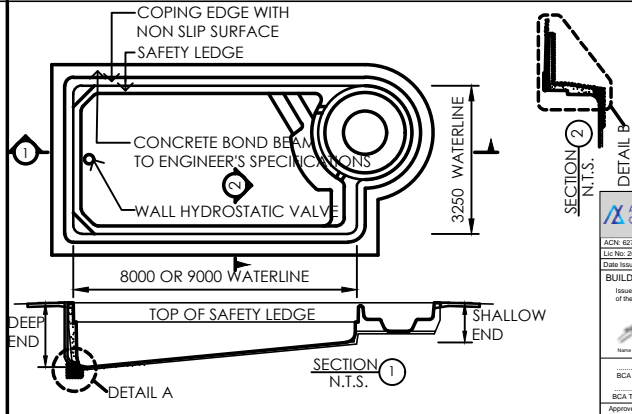

| SIZE | DEEP END DEPTH | SHALLOW END DEPTH |
|------|----------------|-------------------|
| 8000 | 1730 | 1080 |
| 9500 | 1960 | 1080 |

THE PAROO

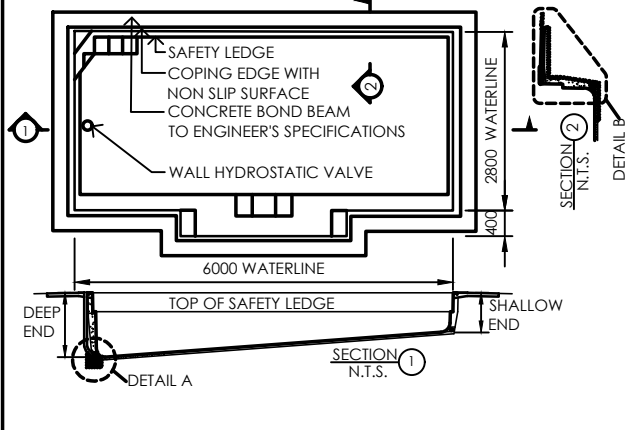

| SIZE | DEEP END DEPTH | SHALLOW END DEPTH |
|------|----------------|-------------------|
| 6000 | 1615 | 1200 |

THE RUBICON

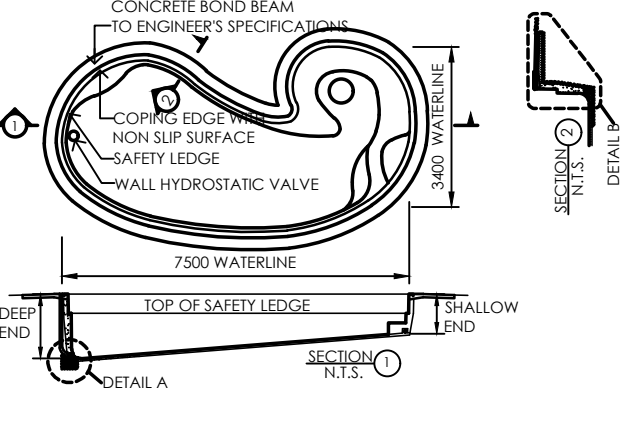

| SIZE | DEEP END DEPTH | SHALLOW END DEPTH |
|------|----------------|-------------------|
| 7500 | 1700 | 1200 |

THE SAXBY

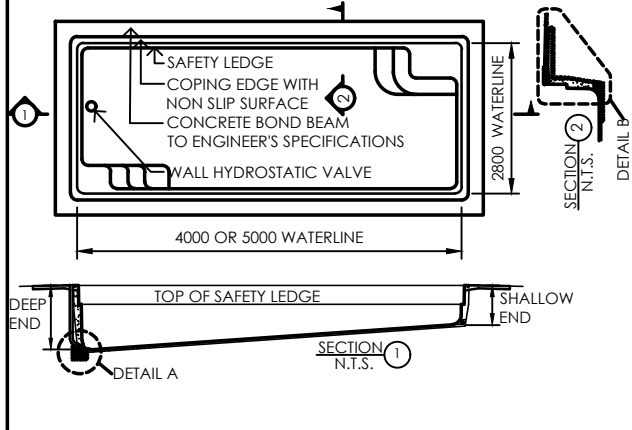

| SIZE | DEEP END DEPTH | SHALLOW END DEPTH |
|------|----------------|-------------------|
| 4000 | 1580 | 1280 |
| 5000 | 1650 | 1280 |

THE TORRENS

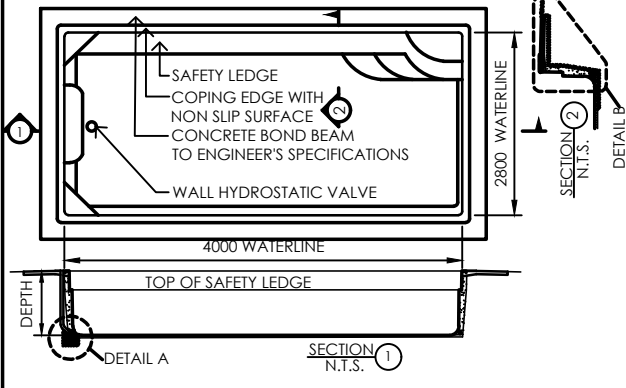

| SIZE | DEPTH |
|------|-------|
| 4000 | 1320 |

THE RETREAT

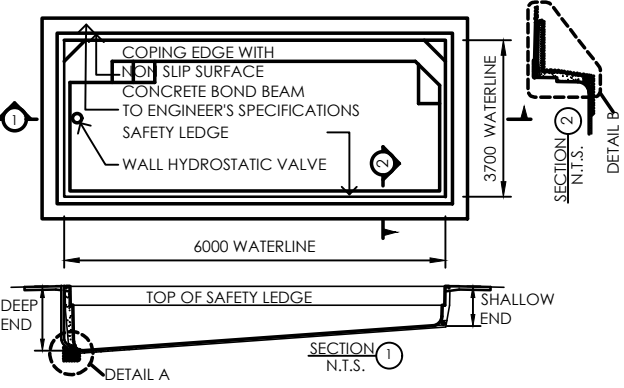

| SIZE | DEEP END DEPTH | SHALLOW END DEPTH |
|------|----------------|-------------------|
| 6000 | 1598 | 1210 |

FIBREGLASS POOL DETAILS

B·M
CIVIL ENGINEERS
B-M CIVIL ENGINEERS PTY.LTD.
ABN 36 473 826 551
8 MIDSTAR CRESCENT, SHEPPARTON
PO BOX 6577 SHEPPARTON. 3632
Tel: 03 5823 5781.

| | |
|------------------------------------|-------------------------------|
| JOB NO. 58924 | REVISION: C |
| DATE: 23.1.2024 | SHEET: S02 |
| DESIGNED: CONQUEST POOLS | CHECKED: DAVID EARL |
| SIGNATURE: <i>[Signature]</i> | REG. NO.: 0002462 |

| REVISION | DESCRIPTION | APPROVED | DATE |
|----------|---------------------------------|----------|-----------|
| C | NEW RETREAT POOL & NOTE CHANGES | DE | 23.1.2024 |
| B | STANDPIPE & BACKFILL CHANGES | DE | 22.8.2023 |
| A | ORIGINAL ISSUE | DE | 12.5.2022 |

ACT CERTIFICATION
ACN: 627 237 190
Lic No: 2018797
Date Issued: 28/01/2025
BUILDING APPROVAL
Issued under section 28
of the Building Act 2004
Name of Carrier: Scott Whitty
100
BCA Occupancy Class
N/A
BCA Type of Construction
Approved Building Plans are
to be read in conjunction with
the Building Approval Letter

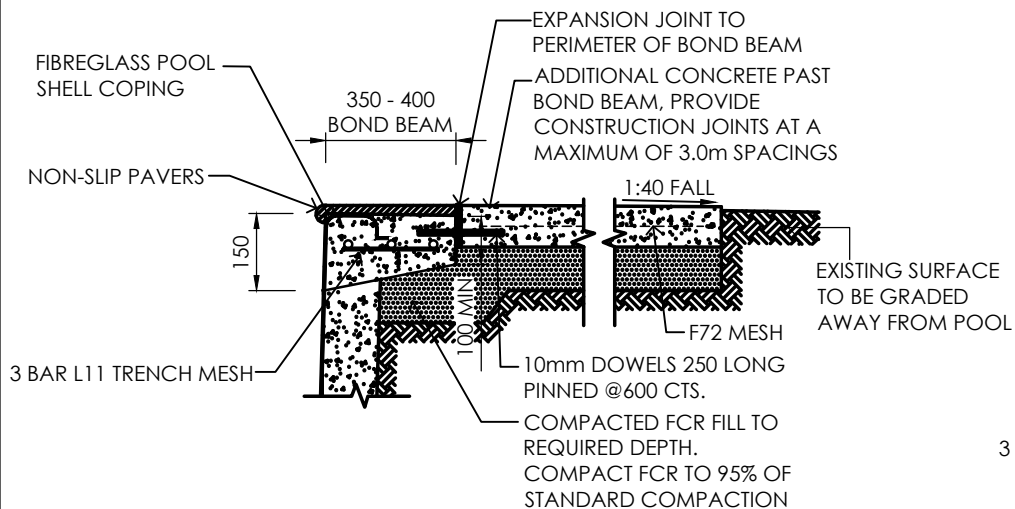

BOND BEAM 1 Pool Edge Detail

Not To Scale

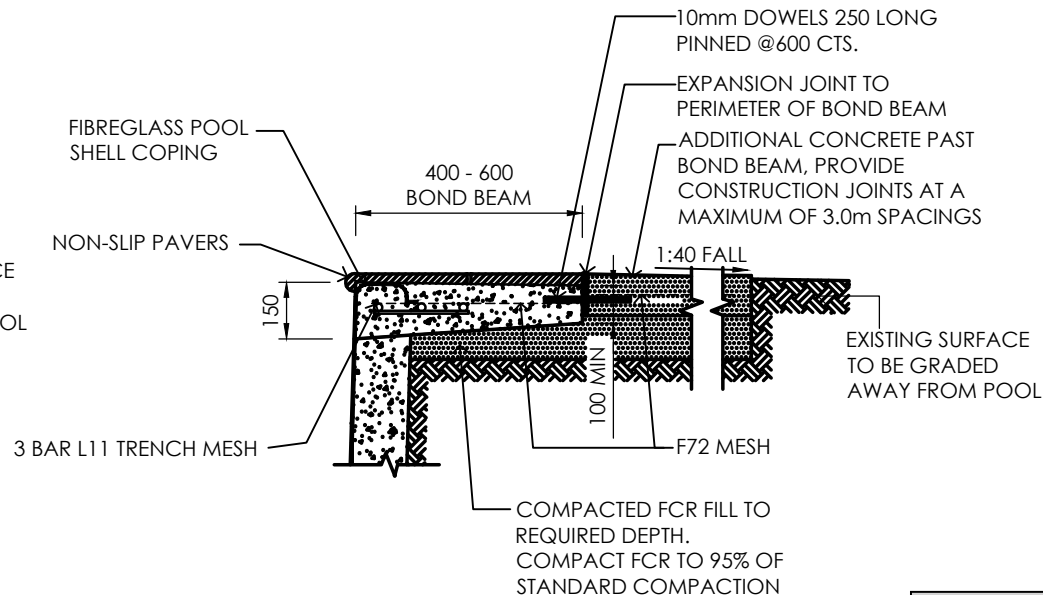

BOND BEAM 2 Pool Edge Detail

Not To Scale

ACT CERTIFICATION

ACN: 627 227 990
 Lic No: 2018757
 Date Issued: 28/01/2025

BUILDING APPROVAL
 Issued under section 28 of the Building Act 2004

Name of Certifier: Scott Wingley

100
 BCA Occupancy Class
 N/A
 BCA Type of Construction

Approved Building Plans are to be read in conjunction with the Building Approval Letter

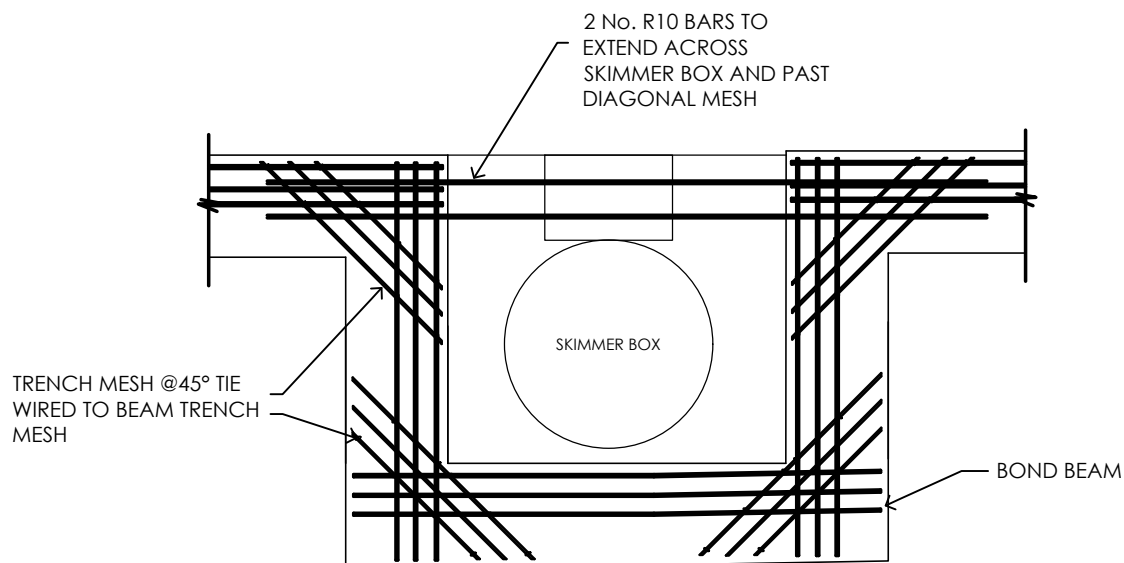

Skimmer Box Bond Beam Detail

PLAN VIEW - N.T.S.

| FIBREGLASS POOL DETAILS | | | |
|---|---------------------------------|---------------------------------|----------------------|
| B·M CIVIL ENGINEERS B-M CIVIL ENGINEERS PTY.LTD. ABN 36 473 826 551 8 MIDSTAR CRESCENT, SHEPPARTON PO BOX 6577 SHEPPARTON. 3632 Tel: 03 5823 5781. | JOB NO: 58924 | REVISION: C | |
| | DATE: 23.1.2024 | SHEET: S04 | |
| DESIGNED: CONQUEST POOLS | CHECKED: DAVID EARL | SIGNATURE: <i>David Earl</i> | REG. NO.: 0002462 |
| C | NEW RETREAT POOL & NOTE CHANGES | DE | 23.1.2024 |
| B | STANDPIPE & BACKFILL CHANGES | DE | 22.8.2023 |
| A | ORIGINAL ISSUE | DE | 12.5.2022 |
| REVISION | DESCRIPTION | APPROVED | DATE |

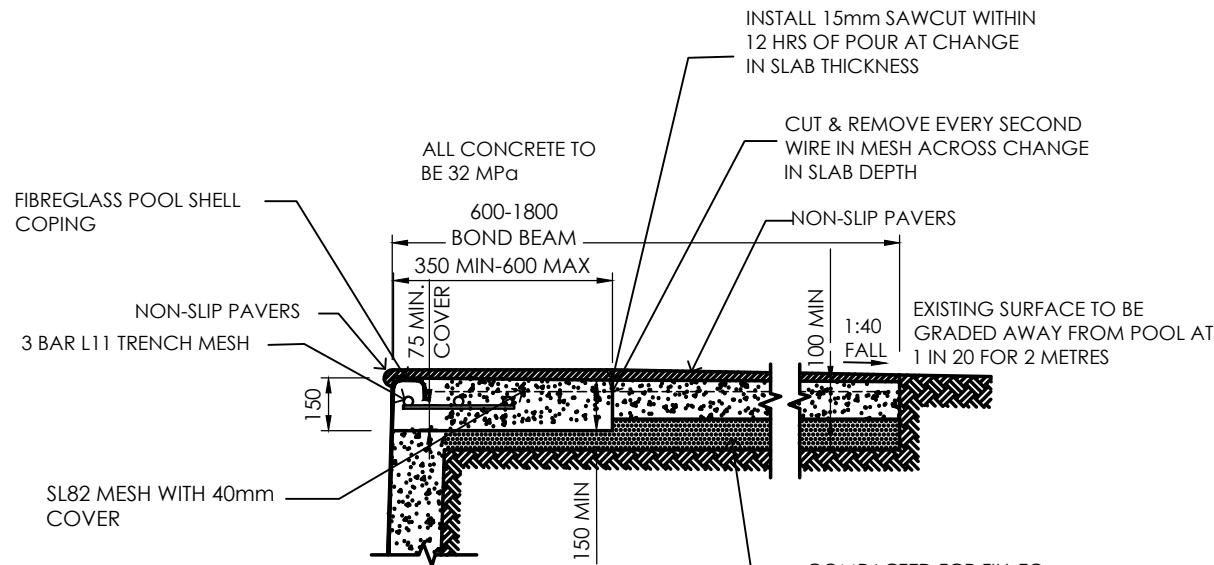

BOND BEAM 3 Pool Edge Detail

Not To Scale

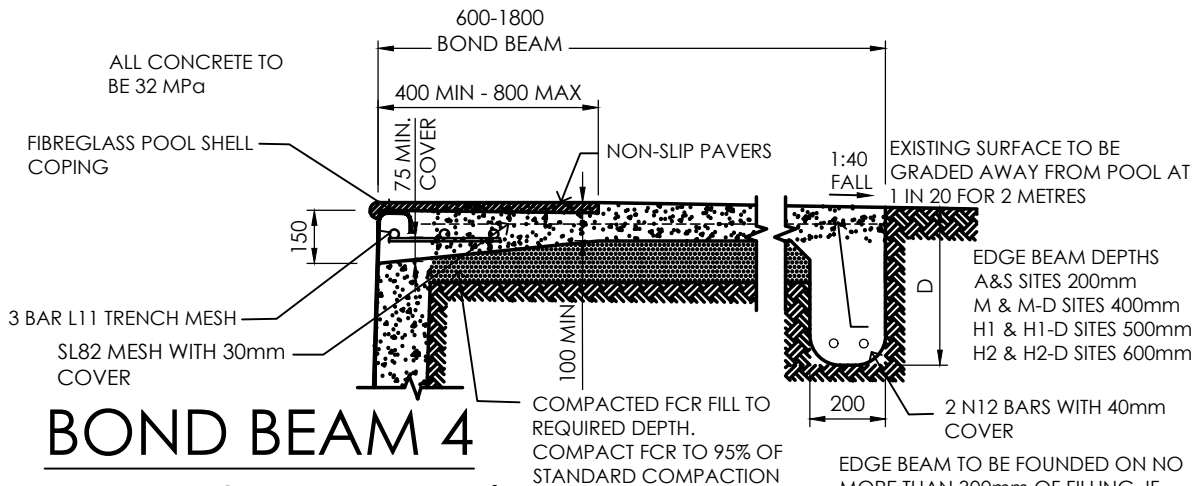

BOND BEAM 4 Pool Edge Detail

Not To Scale

SPECIFICATION AND GENERAL NOTES:

BOND BEAM:

- * CONCRETE BOND BEAM IS TO BE CONSTRUCTED AS PER PLAN. BOND BEAM DETAILS THAT ARE SHOWN ARE SUITABLE FOR SITE CLASSIFICATIONS OF A, S, M & M-D. IF THE SITE CLASSIFICATION IS H1, H2, H1-D, H2-D OR P THEN THE BOND BEAM MUST BE INCREASED TO BE 200mm DEEP AT POOL EDGE WITH SAME REINFORCEMENT AND CONSTRUCTED USING 32 MPa CONCRETE.
- * PROVIDE L11 TRENCH MESH ACROSS ALL RE-ENTRANT CORNERS WHICH MUST EXTEND TO EDGE OF CONCRETE OR FOR 2 METRES WHICHEVER IS THE LESSER.

CONCRETE:

- * ALL CONCRETE TO BE USED IN BOND BEAM TO BE A MINIMUM STRENGTH OF 25MPa ON ANY POOL UP TO & INCLUDING 12m LONG UNLESS IT EXCEEDS 600mm IN WIDTH OR IF THE SITE CLASSIFICATION IS H1, H2, H1-D, H2-D OR P STRENGTH MUST BE INCREASED TO 32 MPa.
- * ALL CONCRETE TO BE USED IN BOND BEAM TO BE A MINIMUM STRENGTH OF 32 MPa ON ANY POOL OVER 12m LONG.
- * CONCRETE TO BE PLACED IN ACCORDANCE WITH AS 3600 AND CURED FOR AT LEAST 3 DAYS.
- * CONCRETE MUST BE VIBRATED WHEN BEING PLACED.

ELECTRICAL:

- * ALL STEEL MESH, INCLUDING BUT NOT LIMITED TO STAINLESS STEEL LADDERS AND HAND RAILS, IN THE CONCRETE WITHIN 1.2 METRES OF THE WATER EDGE MUST ELECTRONICALLY BONDED.

PLUMBING:

- * PIPE WORK CONNECTED TO POOL SHELL MUST HAVE 500mm OF STONEDUST OR SAND AROUND THE PIPE WHICH IS NOT TO BE STABILISED WITH CEMENT.

REINFORCEMENT:

- * ALL N12 BARS MUST BE LAPPED 500mm UNLESS OTHERWISE NOTED.
- * TRENCH MESH MUST BE LAPPED 500mm UNLESS OTHERWISE NOTED.
- * SLAB FABRICSPLICING SHALL BE A MINIMUM OF 2 LONGITUDINAL BARS PLUS 10mm.
- * STEEL REINFORCEMENT IS TO BE CLEAN OF GREASE, OIL, MUD AND FREE OF LOOSE SURFACE RUST.
- * SLAB FABRIC MUST HAVE A MINIMUM OF 30mm COVER.
- * TRENCH MESH MUST HAVE A MINIMUM OF 40mm COVER.

LANDSCAPING:

- * MUST COMPLY WITH BUILDING PERMIT AND RELEVANT AUSTRALIAN STANDARDS, PARTICULARLY DRAINAGE.

ALL DIMENSIONS AND CONDITIONS TO BE VERIFIED ON SITE BY BUILDER PRIOR TO ORDERING OR PLACING ANY MATERIALS. DO NOT SCALE THIS DRAWING, WRITTEN MEASUREMENTS TAKE PRECEDENCE.

ENGINEERING SPECIFICATIONS ONLY. FOR INSTALLATION REFER TO CONQUEST POOLS DIG SHEETS.

ACT CERTIFICATION
 ACN: 627 227 990
 Lic No: 2018757
 Date Issued: 28/01/2025
BUILDING APPROVAL
 Issued under section 28 of the Building Act 2004
 Name of Certifier: Scott Wigley
 10b
 BCA Occupancy Class
 N/A
 BCA Type of Construction
 Approved Building Plans are to be read in conjunction with the Building Approval Letter

| FIBREGLASS POOL DETAILS | | | |
|---|---------------------------------|---|----------------------|
| B-M CIVIL ENGINEERS PTY.LTD. ABN 36 473 826 551 8 MIDSTAR CRESCENT, SHEPPARTON PO BOX 6577 SHEPPARTON 3632 Tel: 03 5823 5781. | JOB NO. 58924 | REVISION: C | SHEET: S05 |
| | DATE: 23.1.2024 | DESIGNED: CONQUEST POOLS CHECKED: DAVID EARL SIGNATURE: <i>[Signature]</i> REG. NO.: 0002462 | |
| C | NEW RETREAT POOL & NOTE CHANGES | DE | 23.1.2024 |
| B | STANDPIPE & BACKFILL CHANGES | DE | 22.8.2023 |
| A | ORIGINAL ISSUE | DE | 12.5.2022 |
| REVISION | DESCRIPTION | APPROVED | DATE |

POOL SAFETY BARRIER REQUIREMENTS

NON-CLIMBABLE ZONE

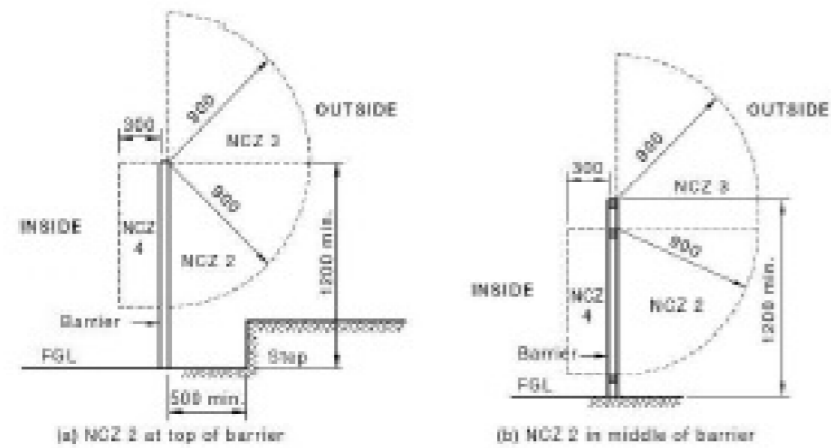

NOTE: The lower radius point of NCZ 2 may be located anywhere on the barrier provided there are no aids for climbing within the arc.

DIMENSIONS IN MILLIMETRES

FIGURE 2.1 (in part) EXAMPLES OF NON-CLIMBABLE ZONES (NCZs)

BOUNDARY BARRIERS

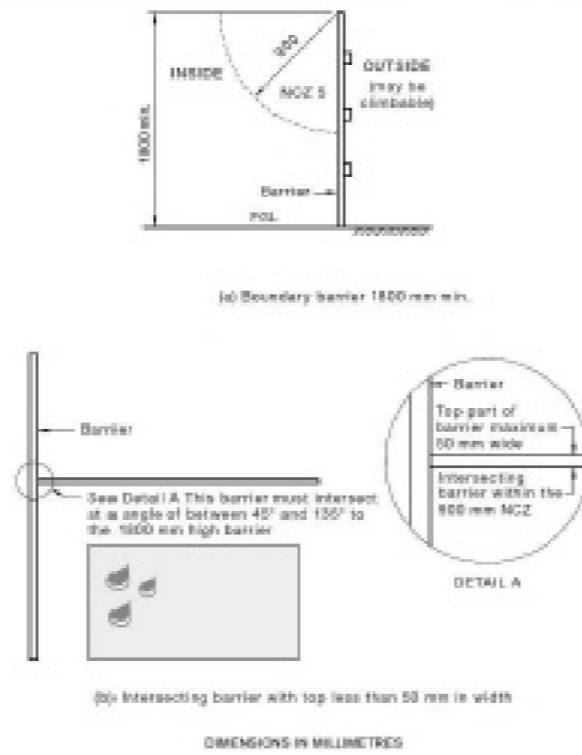

DIMENSIONS IN MILLIMETRES

FIGURE 2.2 (in part) BOUNDARY BARRIERS

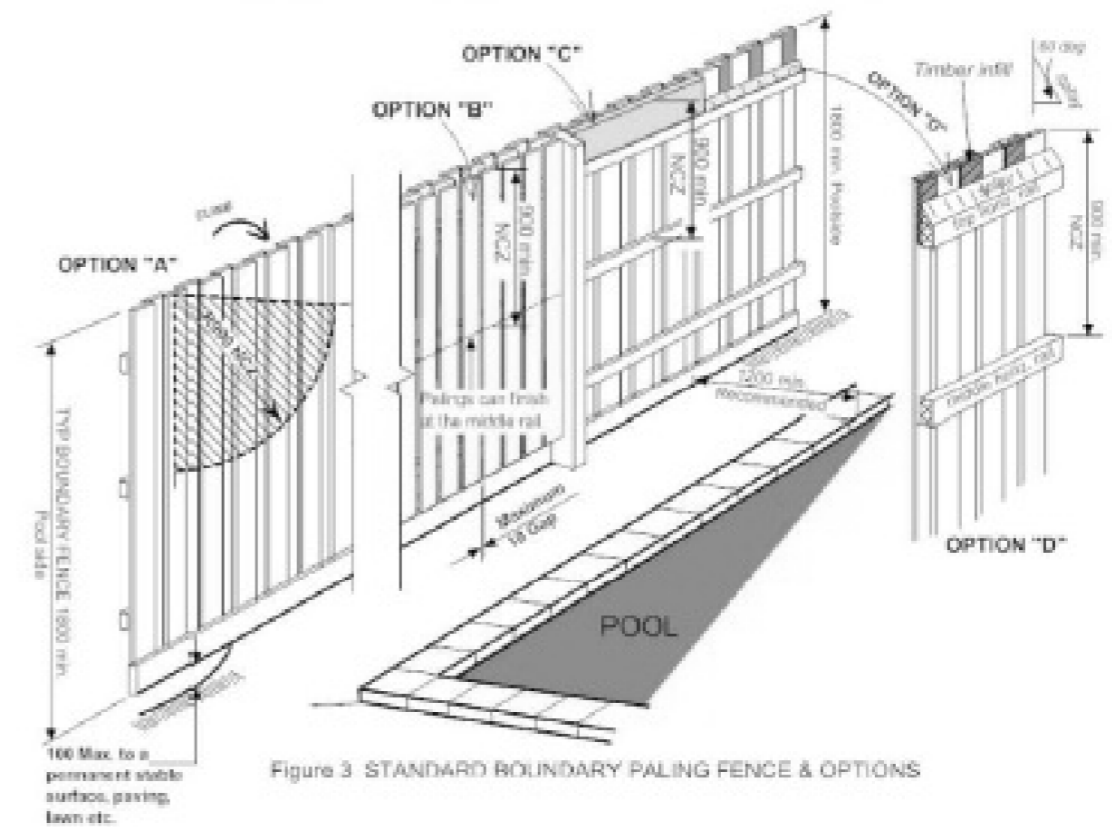

Figure 3 STANDARD BOUNDARY PALING FENCE & OPTIONS

BOUNDARY BARRIER INTERSECTING WITH INTERNAL BARRIER

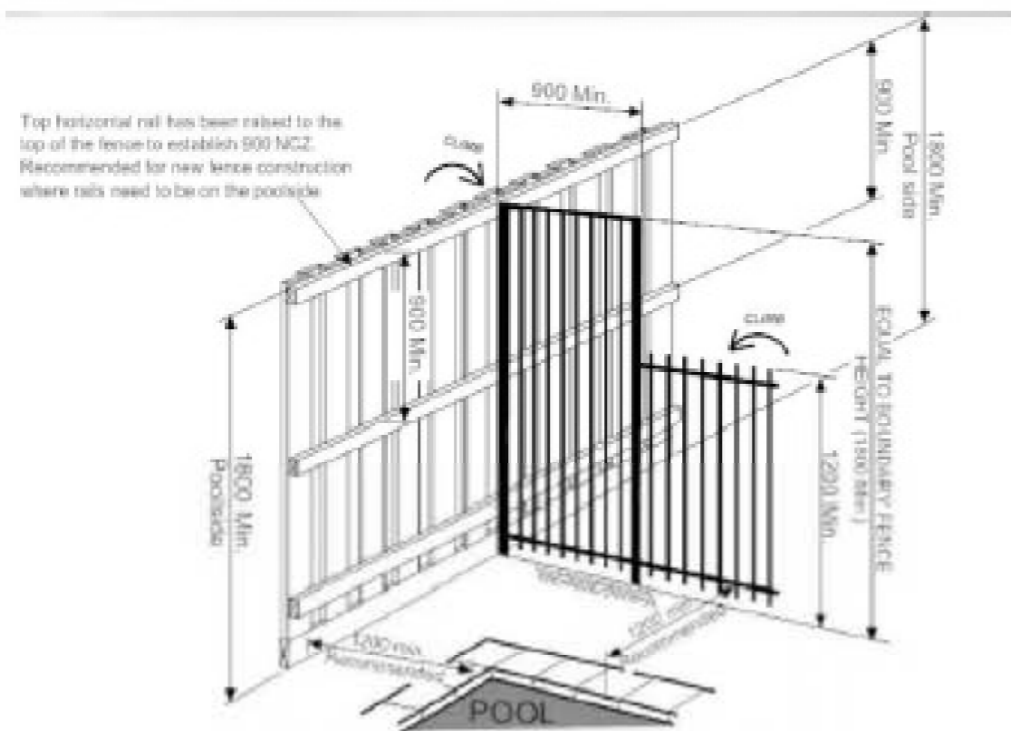

Figure 5 ALTERNATIVE BOUNDARY FENCE INTERSECTING A TYPICAL POOL BARRIER

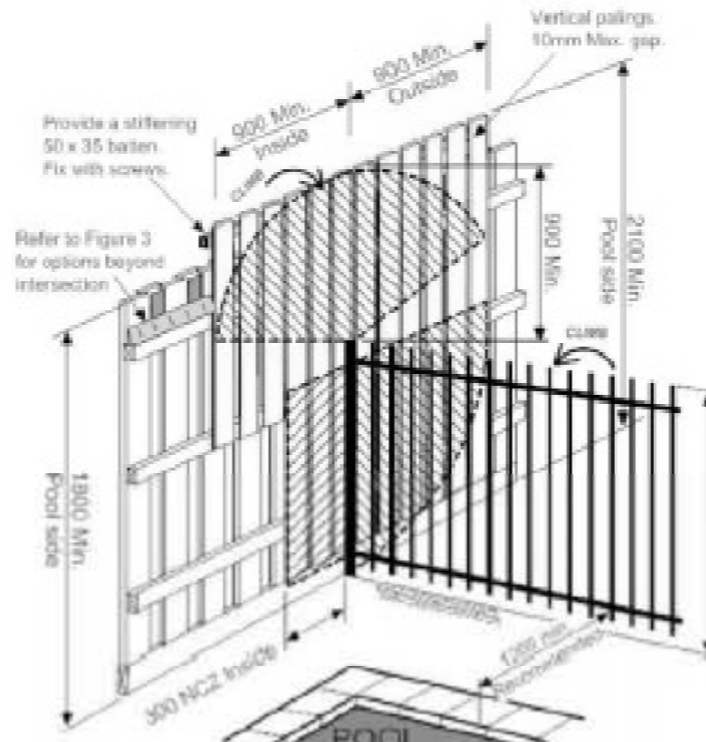

Figure 4 PROPERTY BOUNDARY FENCE INTERSECTING AN INTERNAL POOL BARRIER (Existing Fence)

ACT CERTIFICATION
 ACN: 627 227 990
 Lic No: 2018757
 Date Issued: 28/01/2025
BUILDING APPROVAL
 Issued under section 28 of the Building Act 2004

 Name of Certifier: Scott Wrigley
 10b
 BCA Occupancy Class
 N/A
 BCA Type of Construction
 Approved Building Plans are to be read in conjunction with the Building Approval Letter

POOL SAFETY BARRIER REQUIREMENTS

GLASS BARRIERS

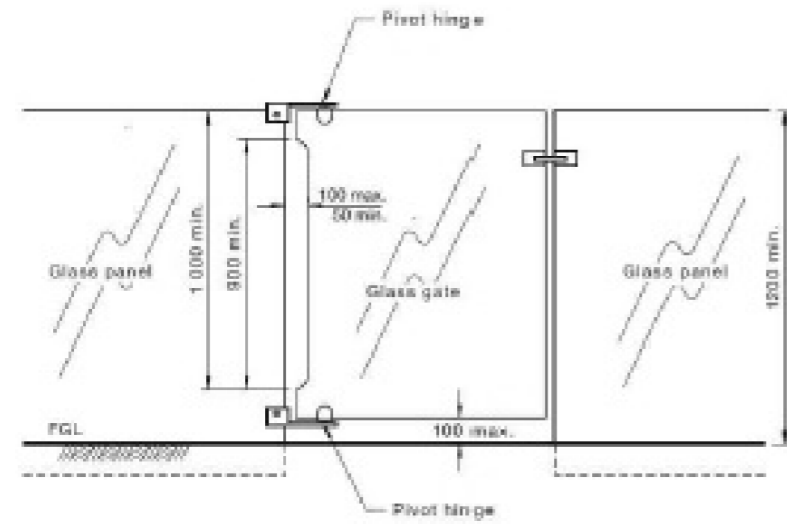

DIMENSIONS IN MILLIMETRES

FIGURE 2.4 GLASS GATE WITH PIVOT HINGES

BARRIER CONSTRUCTION DIMENSIONS

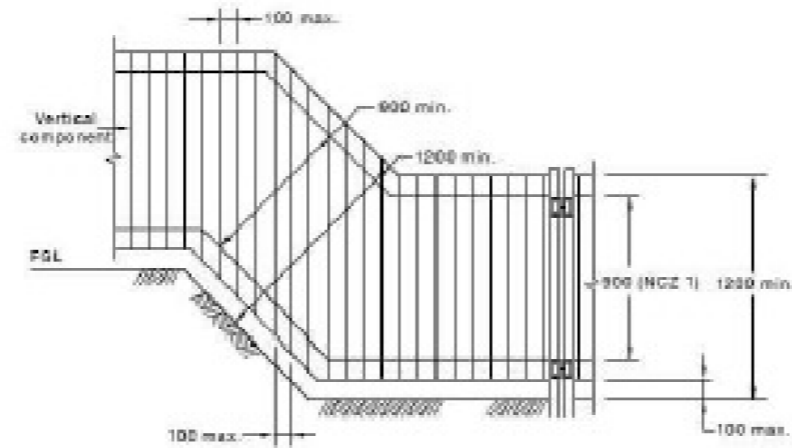

(a) Sloping ground

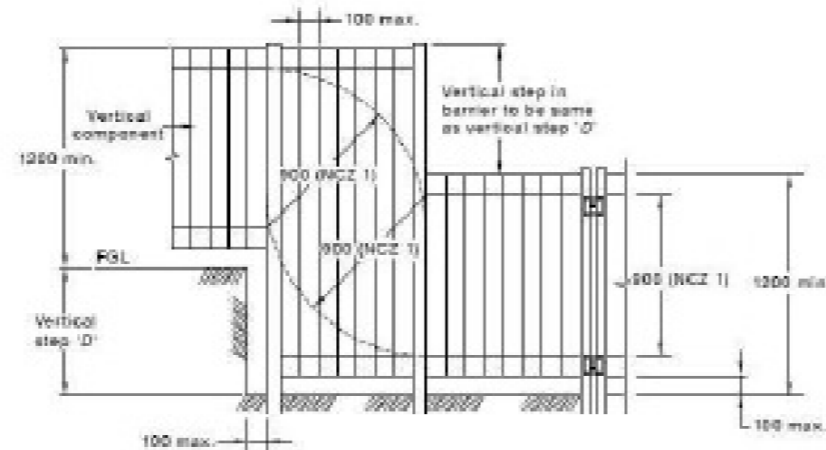

(b) Stepped ground

DIMENSIONS IN MILLIMETRES

FIGURE 2.8 (in part) PERPENDICULAR BARRIER DIMENSIONS

LATCHING DEVICE SHIELDING

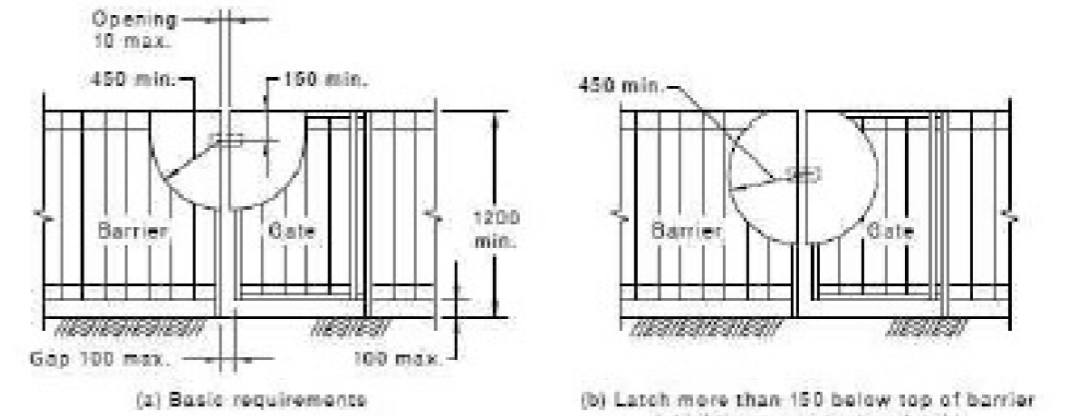

(a) Basic requirements

(b) Latch more than 150 below top of barrier (shielding is centred on latch)

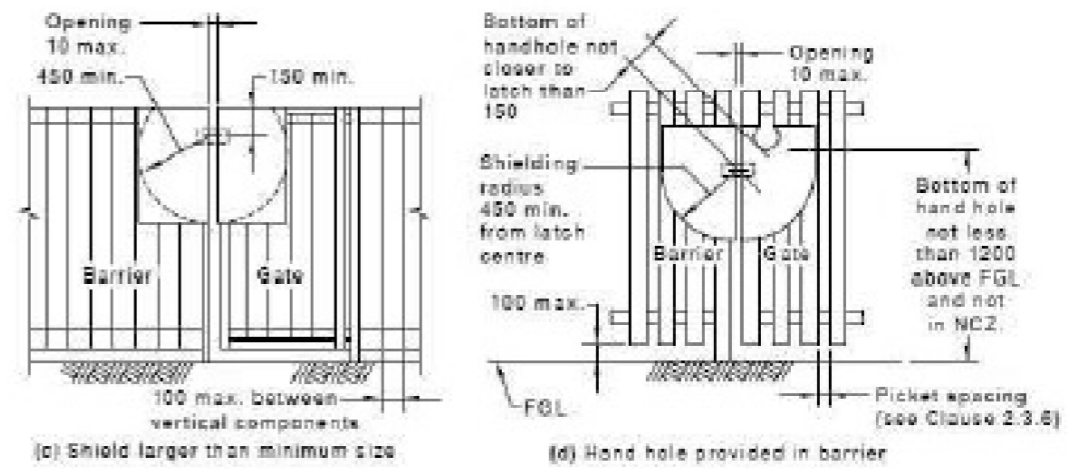

(c) Shield larger than minimum size

(d) Hand hole provided in barrier

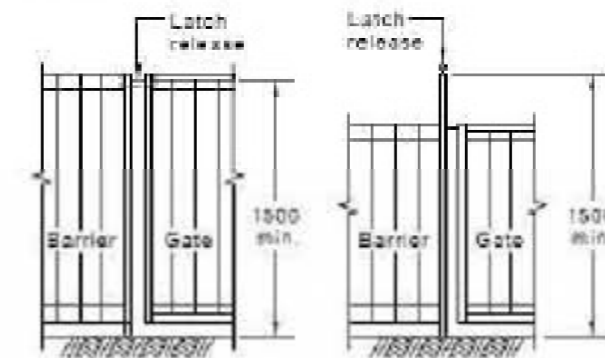

(e) Shield not required for latch or release located not less than 1500 above FGL

DIMENSIONS IN MILLIMETRES

FIGURE 2.9 ALTERNATIVE LATCH SHIELDING OPTIONS FOR GATES WITH VERTICAL OPENINGS 10-100 mm

ACT CERTIFICATION
 ACN: 627 227 990
 Lic No: 2018757
 Date Issued: 28/01/2025

BUILDING APPROVAL
 Issued under section 28 of the Building Act 2004

Scott Wigley
 Name of Certifier: Scott Wigley

10b
 BCA Occupancy Class
 N/A
 BCA Type of Construction

Approved Building Plans are to be read in conjunction with the Building Approval Letter

OWNER FINANCE CORPORATION OF AUSTRALIA

BLOCK 14 SECTION 66 MACGREGOR A.C.T.

REFERENCE

| | | | |
|-------------------------|------------------------------|--------------------------|------------------------|
| D.T. Disconnector Trap. | S.P.D. Stoneware Pipe Drain. | I.C. Inspection Chamber. | F.T. Floor Trap. |
| E.V. Educt Vent. | C.I.P. Cast Iron Pipe. | M.H. Man Hole. | S.V.P. Soil Vent Pipe. |
| G.T. Gully Trap. | I.O. Inspection Opening. | V.P. Ventilating Pipe. | V.R. Vertical Riser. |

NOTE: All work to be executed in accordance with Canberra Sewerage & Water Supply Regulations

SCALE: 40 FEET TO 1 INCH

FIXTURES

1. WATER CLOSET
2. BATH
3. BASIN
4. SHOWER
5. SINK
6. TROUGHS

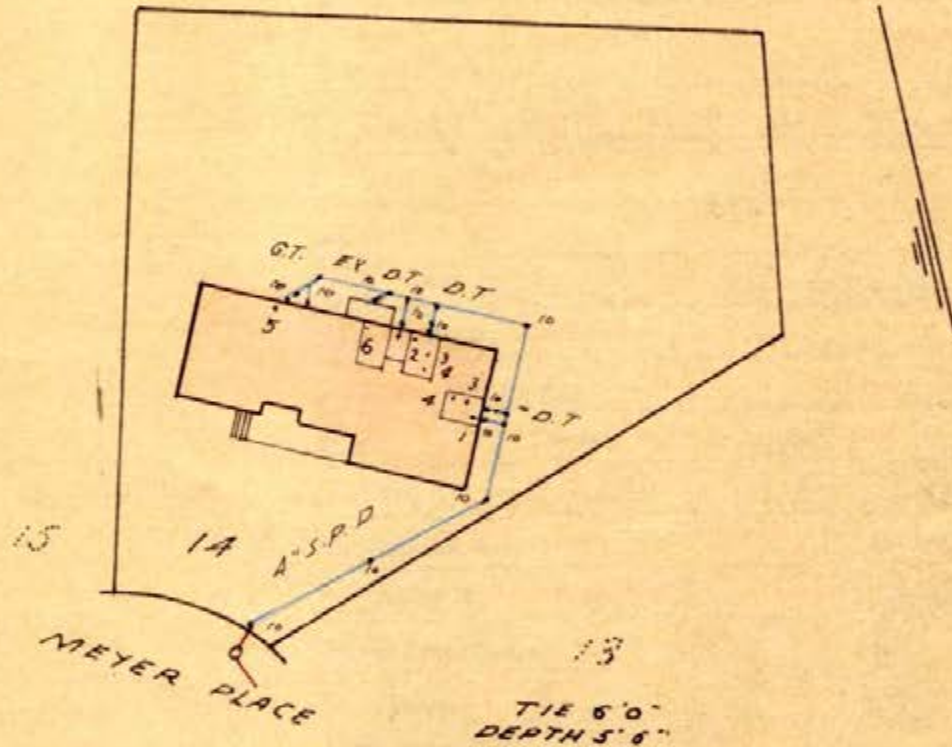

NOTES DRAINS TO BE LAID ARE SHOWN IN BLUE LINES. THIS PLAN TO BE READ IN CONJUNCTION WITH APPROVED ARCHITECTURAL PLANS AND SPECIFICATIONS. DRAINS TO BE DELETED SHOWN BY RED X. EXISTING DRAINS SHOWN IN GREEN LINES. POSITION OF BRANCH TO BE LOCATED BEFORE ANY WORK IS COMMENCED.

Designed by: G. MOORE & N. SMITH. Phone 95 9236
Plumbing & Drainage Consultants

DRAWN *N. Smith* REF E 913

W. Toed
SEWERAGE ENGINEER

18.6.73

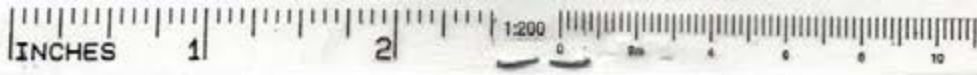

PLAN OF SANITARY DRAINAGE

Drainage Plan No. **22685A**

OWNER Mr G.B. & Mrs S.B. BERTON

ADDRESS 22 MEYERS PLACE

BLOCK 14 SECTION 66 DIVISION MAGGREGOR ACT

REFERENCE

| | | | | | |
|-----------------|--|--------------------|-------|---------------------|--------------------|
| DT Disconnector | Trap | SPD Stoneware Pipe | Drain | VP Ventilation Pipe | FT Floor Trap |
| EV Educt Vent | UPVC Unplasticised Polyvinyl Chloride Pipe | SVP Solvent Pipe | | VR Vertical Riser | EJ Expansion Joint |
| GT Gully Trap | CIP Cast Iron Pipe | | | | |
| JU Jump Up | IO Inspection Opening | | | | |

FIXTURES

- | | |
|-----------------|-------|
| 1. Water Closet | |
| 2. Bath | |
| 3. Basin | |
| 4. Shower | |
| 5. Sink | |
| 6. Trough | |

NOTES: All work to be executed in accordance with Canberra Sewerage & Water Supply Regulations.
 Drains to be laid are shown in blue lines.
 Drains to be deleted are shown by a red X.
 Existing drains are shown in green lines.
 This plan is to be read in conjunction with the approved architectural plans and specifications.

ADDITIONAL WORK

100 UPVC LAID IN ACCORDANCE WITH P.3.14.15 & 15.12.60
CHANGE G.T. POSITION

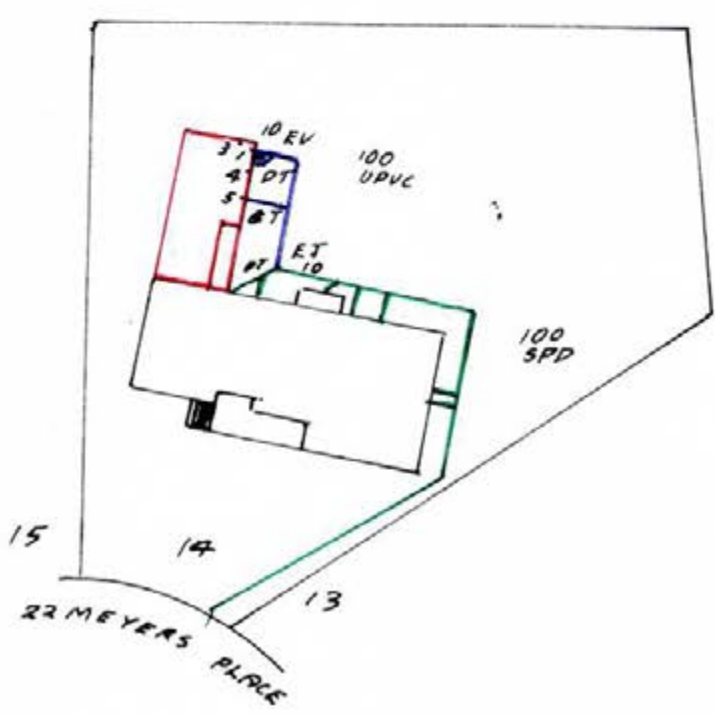

| | |
|---|-----------------------|
| Designed by | |
| PHILLIP ELLWOOD | |
| Drainage & Plumbing Contractor Ph. 82 3270 | |
| Drawn by | <i>P.D. Ellwood</i> |
| Date | <i>14th June 1984</i> |
| SCALE 1-500 | |
| Approved by | |
| <i>S. Marcus</i> 15.06.1984 | |
| Sewerage Engineer | Date |

Energy Efficiency Rating Residence 1



FirstRate Report

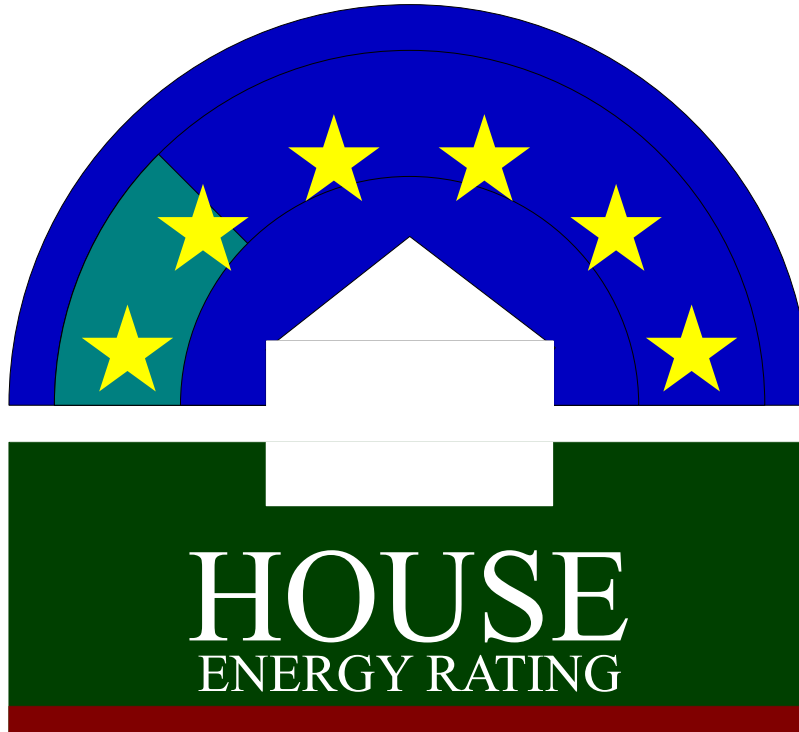

YOUR HOUSE ENERGY RATING IS: ★☆☆
in Climate: 24

1.5 STARS

SCORE: -50 POINTS

Name: Ireland

Ref No: 68476

House Title: Block 14 Section 66 MACGREGOR

Date: 27-02-2026

Address: 22 Meyers Place, MacGregor ACT 2615 (Residence 1)

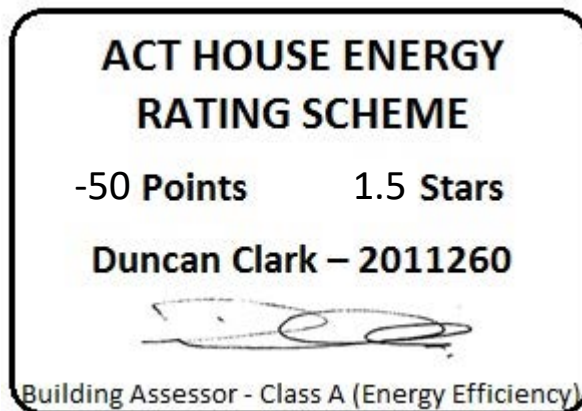

This rating only applies to the floor plan, construction details, orientation and climate as submitted and included in the attached Rating Summary. Changes to any of these could affect the rating.

IMPROVING YOUR RATING

The table below shows the current rating of your house and its potential for improvement.

| | POOR | | | AVERAGE | | | | GOOD | | | V. GOOD | |
|------------------|--------|-----|-----|---------|------|-------|--------|---------|----------|-----------|---------|----|
| Star Rating | 0 Star | ★ | ★★ | ★★★ | ★★★★ | ★★★★★ | ★★★★★★ | ★★★★★★★ | ★★★★★★★★ | ★★★★★★★★★ | | |
| Point Score | -71 | -70 | -46 | -45 | -26 | -25 | -11 | -10 | 4 | 5 | 16 | 17 |
| Current | -50 | | | | | | | | | | | |
| Potential | 18 | | | | | | | | | | | |

Incorporating these design options will add the additional points required to achieve the potential rating shown in the table. Each point represents about a 1% change in energy efficiency. This list is only a guide to the range of options that could be used.

Design options

Additional points

| | | |
|---|-------|----|
| Change added wall insulation | R 2.5 | 42 |
| Change added floor insulation | R 2.5 | 10 |
| Change curtain to Heavy Drapes & Pelmet | | 14 |
| Seal Internal Doors | | 1 |

ORIENTATION

Orientation is one of the key factors which influences energy efficiency. This dwelling will achieve different scores and star ratings for different orientations.

| | | |
|-----------------------|------------|------------|
| Current Rating | -50 | ★☆☆ |
|-----------------------|------------|------------|

Largest windows in the dwelling;

Direction : NNE

Area : 16 m²

The table below shows the total score for the dwelling when these windows face the direction indicated.

Note that obstructions overshadowing windows have been removed from all windows in these ratings to allow better comparisons to be made between orientations.

| ORIENTATION | POINT SCORE | STAR RATING |
|--------------------|--------------------|--------------------|
| 1. North | -48 | ★☆☆ |
| 2. North East | -53 | ★☆☆ |
| 3. East | -58 | ★☆☆ |
| 4. South East | -63 | ★☆☆ |
| 5. South | -61 | ★☆☆ |
| 6. South West | -60 | ★☆☆ |
| 7. West | -55 | ★☆☆ |
| 8. North West | -51 | ★☆☆ |

| |
|-----------------------|
| FirstRate Mode |
| Climate: 24 |

RATING SUMMARY for: Block 14 Section 66 MACGREGOR, 22 Meyers Place, MacGregor ACT 2615,

Assessor's Name:

Net Conditioned Floor Area: 166.2 m²

| | | | | Points | | |
|---|-----------|----------------------|--------------|-------------|-------------|------------|
| Feature | | | | Winter | Summer | Total |
| CEILING | | | | 2 | 0 | 2 |
| Surface Area: | 0 | Insulation: | 2 | | | |
| WALL | | | | -38 | 0 | -37 |
| Surface Area: | -15 | Insulation: | -23 | Mass: | 0 | |
| FLOOR | | | | 0 | 0 | -1 |
| Surface Area: | 0 | Insulation: | -4 | Mass: | 4 | |
| AIR LEAKAGE (Percentage of score shown for each element) | | | | 6 | 0 | 6 |
| Fire Place | 0 % | Vented Skylights | 0 % | | | |
| Fixed Vents | 0 % | Windows | 39 % | | | |
| Exhaust Fans | 12 % | Doors | 34 % | | | |
| Down Lights | 0 % | Gaps (around frames) | 15 % | | | |
| DESIGN FEATURES | | | | 0 | 1 | 1 |
| Cross Ventilation | 1 | | | | | |
| ROOF GLAZING | | | | 0 | 0 | 0 |
| Winter Gain | 0 | Winter Loss | 0 | | | |
| WINDOWS | | | | -15 | -9 | -24 |
| Window Direction | Area | | Point Scores | | | |
| | m2 | %NCFA | Winter* Loss | Winter Gain | Summer Gain | Total |
| NNE | 16 | 10% | -13 | 20 | -4 | 3 |
| ESE | 11 | 7% | -12 | 6 | -3 | -9 |
| SSW | 12 | 7% | -10 | 1 | -1 | -10 |
| WNW | 6 | 4% | -9 | 0 | 0 | -8 |
| Total | 46 | 27% | -43 | 28 | -9 | -24 |

* Air movement over glazing can significantly increase winter heat losses. SEAV recommends heating/cooling duct outlets be positioned to avoid air movement across glass or use deflectors to direct air away from glass.

The contribution of heavyweight materials to the window score is -1 points

| | | | Winter | Summer | Total |
|---------------|------------|--------------|------------|-----------|-------------|
| RATING | ★ ★ | SCORE | -45 | -8 | -50* |

* includes 3 points from Area Adjustment

Detailed House Data

House Details

ClientName Ireland
HouseTitle Block 14 Section 66 MACGREGOR
StreetAddress 22 Meyers Place, MacGregor ACT 2615
FileCreated 27-02-2026

Climate Details

State
Town Canberra
Postcode 2600
Zone 24

Floor Details

| <u>ID</u> | <u>Construction</u> | <u>Sub Floor</u> | <u>Upper</u> | <u>Shared</u> | <u>Foil</u> | <u>Carpet</u> | <u>Ins RValue</u> | <u>Area</u> |
|-----------|-------------------------|------------------|--------------|---------------|-------------|---------------|-------------------|--------------------|
| 1 | Timber | Enclosed | No | No | No | Carp | R0.0 | 44.0m ² |
| 2 | Concrete Slab on ground | No Subfloor | No | No | No | Float Timb | R0.0 | 42.0m ² |
| 3 | Concrete Slab on ground | No Subfloor | No | No | No | Tiles | R0.0 | 4.6m ² |
| 4 | Timber | Enclosed | No | No | No | Tiles | R0.0 | 4.0m ² |
| 5 | Timber | Enclosed | No | No | No | Float Timb | R0.0 | 90.7m ² |

Wall Details

| <u>ID</u> | <u>Construction</u> | <u>Shared</u> | <u>Ins RValue</u> | <u>Length</u> | <u>Height</u> |
|-----------|---------------------|---------------|-------------------|---------------|---------------|
| 1 | Brick Veneer | No | R0.0 | 47.8m | 2.4m |
| 2 | Brick Veneer | No | R0.0 | 26.5m | 2.4m |
| 3 | Brick Cavity | No | R0.0 | 1.8m | 2.4m |

Ceiling Details

| <u>ID</u> | <u>Construction</u> | <u>Shared</u> | <u>Foil</u> | <u>Ins RValue</u> | <u>Area</u> |
|-----------|---------------------|---------------|-------------|-------------------|---------------------|
| 1 | Attic - Standard | No | No | R3.0 | 185.3m ² |

Window Details

| <u>ID</u> | <u>Dir</u> | <u>Height</u> | <u>Width</u> | <u>Utility</u> | <u>Glass</u> | <u>Frame</u> | <u>Curtain</u> | <u>Blind</u> | <u>Fixed & Adj Eave</u> | <u>Fixed Eave</u> | <u>Head to Eave</u> |
|-----------|------------|---------------|--------------|----------------|--------------|--------------|----------------|--------------|-----------------------------|-------------------|---------------------|
| 1 | NNE | 1.5m | 2.6m | No | DG | ALIMPR | CW | No | 0.6m | 0.6m | 0.2m |
| 2 | WNW | 0.3m | 1.6m | No | SGT | ALIMPR | NC | No | 0.6m | 0.6m | 0.2m |
| 3 | NNE | 1.5m | 1.8m | No | DG | ALIMPR | CW | No | 0.6m | 0.6m | 0.2m |
| 4 | NNE | 1.5m | 1.8m | No | DG | ALIMPR | OW | No | 0.6m | 0.6m | 0.2m |
| 5 | NNE | 2.0m | 0.3m | No | SG | TIMB | NC | No | 1.4m | 1.4m | 0.2m |
| 6 | NNE | 2.0m | 0.3m | No | SG | TIMB | NC | No | 1.4m | 1.4m | 0.2m |
| 7 | NNE | 1.5m | 1.8m | No | DG | ALIMPR | HB | No | 0.6m | 0.6m | 0.2m |
| 8 | NNE | 1.5m | 1.8m | No | DG | ALIMPR | HB | No | 0.6m | 0.6m | 0.2m |
| 9 | ESE | 1.5m | 1.8m | No | DG | ALIMPR | HB | No | 0.6m | 0.6m | 0.2m |
| 10 | ESE | 1.5m | 1.8m | No | DG | ALIMPR | HB | No | 0.6m | 0.6m | 0.2m |
| 11 | SSW | 1.1m | 1.7m | No | DG | ALIMPR | HB | No | 10.0m | 10.0m | 0.2m |
| 12 | SSW | 2.1m | 2.4m | No | DG | ALIMPR | HB | No | 10.0m | 10.0m | 0.2m |
| 13 | SSW | 1.0m | 0.6m | Yes | SG | TIMB | HB | No | 3.0m | 3.0m | 0.2m |
| 14 | SSW | 1.0m | 0.6m | Yes | DG | ALIMPR | HB | No | 0.6m | 0.6m | 0.2m |
| 15 | SSW | 0.4m | 1.6m | Yes | DG | ALIMPR | HB | No | 0.6m | 0.6m | 0.2m |
| 16 | SSW | 1.5m | 1.8m | No | DG | ALIMPR | HB | No | 0.6m | 0.6m | 0.2m |
| 17 | WNW | 2.1m | 2.7m | No | SG | ALSTD | CW | No | 8.0m | 8.0m | 0.2m |
| 18 | ESE | 2.0m | 1.0m | No | SG | ALSTD | CW | No | 5.0m | 5.0m | 0.2m |
| 19 | ESE | 1.3m | 2.8m | No | SG | ALSTD | CW | No | 0.6m | 0.6m | 0.2m |
| 20 | SSW | 1.0m | 1.0m | No | SG | ALSTD | NC | No | 4.0m | 4.0m | 0.2m |

Energy Efficiency Rating Residence 2



FirstRate Report

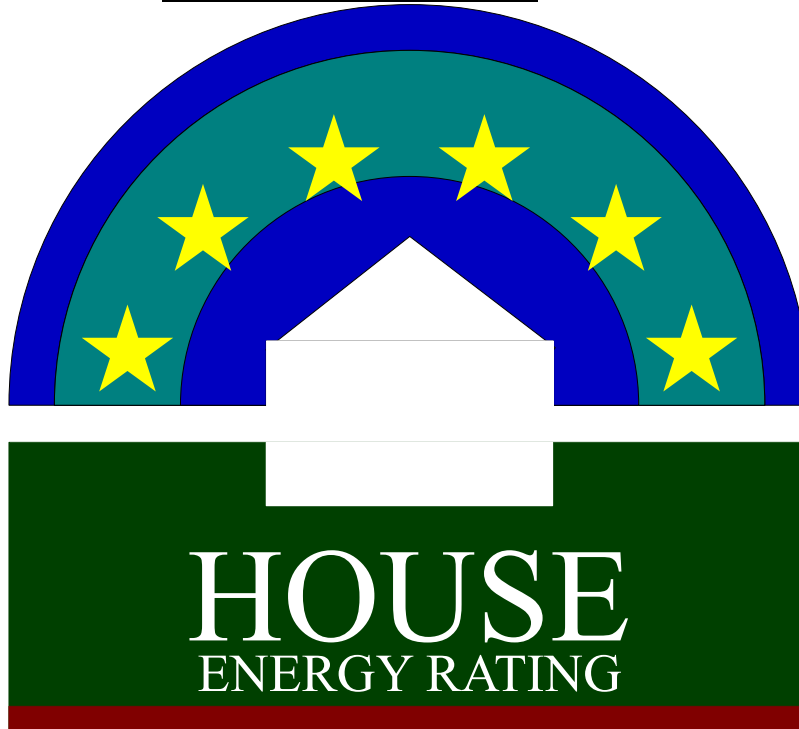

YOUR HOUSE ENERGY RATING IS: ★★☆☆☆☆ **6 STARS**
in Climate: 24 **SCORE: 20 POINTS**

Name: Ireland

Ref No: 68476

House Title: Block 14 Section 66 MACGREGOR

Date: 27-02-2026

Address: 22 Meyers Place, MacGregor ACT 2615 (Residence 2)

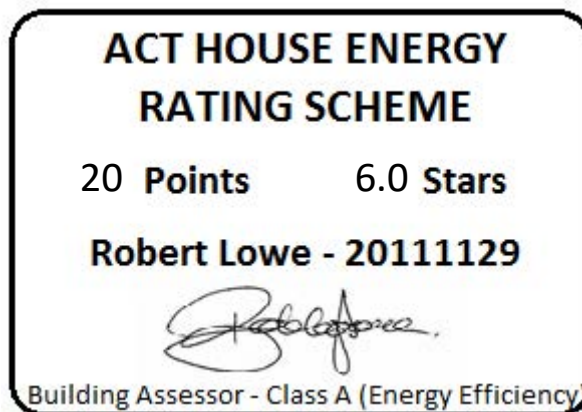

This rating only applies to the floor plan, construction details, orientation and climate as submitted and included in the attached Rating Summary. Changes to any of these could affect the rating.

IMPROVING YOUR RATING

The table below shows the current rating of your house and its potential for improvement.

| Star Rating | POOR | | | AVERAGE | | | | GOOD | | | V. GOOD | |
|------------------|-----------|-----|-----|---------|------|-------|--------|---------|----------|-----------|---------|----|
| | 0 Star | ★ | ★★ | ★★★ | ★★★★ | ★★★★★ | ★★★★★★ | ★★★★★★★ | ★★★★★★★★ | ★★★★★★★★★ | | |
| Point Score | -71 | -70 | -46 | -45 | -26 | -25 | -11 | -10 | 4 | 5 | 16 | 17 |
| Current | 20 | | | | | | | | | | | |
| Potential | 32 | | | | | | | | | | | |

Incorporating these design options will add the additional points required to achieve the potential rating shown in the table. Each point represents about a 1% change in energy efficiency. This list is only a guide to the range of options that could be used.

| Design options | Additional points |
|-------------------|---------------------------------|
| Change curtain to | Heavy Drapes & Pelmet's 12 |

ORIENTATION

Orientation is one of the key factors which influences energy efficiency. This dwelling will achieve different scores and star ratings for different orientations.

| | | |
|-----------------------|-----------|---------------|
| Current Rating | 20 | ★★★★★★ |
|-----------------------|-----------|---------------|

Largest windows in the dwelling;

Direction : East

Area : 8 m²

The table below shows the total score for the dwelling when these windows face the direction indicated.

Note that obstructions overshadowing windows have been removed from all windows in these ratings to allow better comparisons to be made between orientations.

| ORIENTATION | POINT SCORE | STAR RATING |
|--------------------|--------------------|--------------------|
| 1. East | 20 | ★★★★★★ |
| 2. South East | 16 | ★★★★★☆ |
| 3. South | 16 | ★★★★★☆ |
| 4. South West | 10 | ★★★★★ |
| 5. West | 11 | ★★★★★☆ |
| 6. North West | 12 | ★★★★★☆ |
| 7. North | 20 | ★★★★★★ |
| 8. North East | 20 | ★★★★★★ |

| |
|----------------|
| FirstRate Mode |
| Climate: 24 |

RATING SUMMARY for: Block 14 Section 66 MACGREGOR, 22 Meyers Place, MacGregor ACT 2615,

Assessor's Name:

Net Conditioned Floor Area: 83.8 m²

| | | | | Points | | |
|---|------|----------------------|--------------|-------------|-------------|------------|
| Feature | | | | Winter | Summer | Total |
| CEILING | | | | 5 | 0 | 5 |
| Surface Area: | 0 | Insulation: | 5 | | | |
| WALL | | | | -7 | -3 | -10 |
| Surface Area: | -7 | Insulation: | 3 | Mass: | -6 | |
| FLOOR | | | | 8 | 0 | 8 |
| Surface Area: | 0 | Insulation: | -6 | Mass: | 14 | |
| AIR LEAKAGE (Percentage of score shown for each element) | | | | 8 | 0 | 8 |
| Fire Place | 0 % | Vented Skylights | 0 % | | | |
| Fixed Vents | 0 % | Windows | 49 % | | | |
| Exhaust Fans | 15 % | Doors | 17 % | | | |
| Down Lights | 0 % | Gaps (around frames) | 19 % | | | |
| DESIGN FEATURES | | | | 0 | 1 | 1 |
| Cross Ventilation | 1 | | | | | |
| ROOF GLAZING | | | | 0 | 0 | 0 |
| Winter Gain | 0 | Winter Loss | 0 | | | |
| WINDOWS | | | | 7 | -18 | -11 |
| Window Direction | Area | | Point Scores | | | |
| | m2 | %NCFA | Winter* Loss | Winter Gain | Summer Gain | Total |
| N | 7 | 8% | -11 | 16 | -6 | -1 |
| NE | 0 | 1% | -1 | 2 | 0 | 1 |
| E | 8 | 9% | -13 | 17 | -5 | -1 |
| SE | 0 | 1% | -1 | 1 | 0 | 0 |
| S | 4 | 5% | -6 | 2 | -2 | -6 |
| W | 5 | 6% | -8 | 9 | -5 | -4 |
| Total | 25 | 29% | -40 | 47 | -18 | -11 |

* Air movement over glazing can significantly increase winter heat losses. SEAV recommends heating/cooling duct outlets be positioned to avoid air movement across glass or use deflectors to direct air away from glass.

The contribution of heavyweight materials to the window score is 8 points

| | | | | Winter | Summer | Total |
|---------------|--------|--|--|-----------|------------|------------|
| RATING | ★★★★★★ | | | 21 | -20 | 20* |

* includes 20 points from Area Adjustment

Detailed House Data

House Details

ClientName Ireland
HouseTitle Block 14 Section 66 MACGREGOR
StreetAddress 22 Meyers Place, MacGregor ACT 2615
FileCreated 27-02-2026

Climate Details

State
Town Canberra
Postcode 2600
Zone 24

Floor Details

| <u>ID</u> | <u>Construction</u> | <u>Sub Floor</u> | <u>Upper</u> | <u>Shared</u> | <u>Foil</u> | <u>Carpet</u> | <u>Ins RValue</u> | <u>Area</u> |
|-----------|-------------------------|------------------|--------------|---------------|-------------|---------------|-------------------|--------------------|
| 1 | Concrete Slab on ground | No Subfloor | No | No | No | Float Timb | R0.0 | 78.3m ² |
| 2 | Concrete Slab on ground | No Subfloor | No | No | No | Tiles | R0.0 | 10.2m ² |

Wall Details

| <u>ID</u> | <u>Construction</u> | <u>Shared</u> | <u>Ins RValue</u> | <u>Length</u> | <u>Height</u> |
|-----------|---------------------|---------------|-------------------|---------------|---------------|
| 1 | Weatherboard | No | R1.5 | 11.9m | 3.6m |
| 2 | Weatherboard | No | R1.5 | 27.1m | 2.5m |

Ceiling Details

| <u>ID</u> | <u>Construction</u> | <u>Shared</u> | <u>Foil</u> | <u>Ins RValue</u> | <u>Area</u> |
|-----------|-------------------------|---------------|-------------|-------------------|--------------------|
| 1 | Attic - Low Ventilation | No | Yes | R3.5 | 88.5m ² |

Window Details

| <u>ID</u> | <u>Dir</u> | <u>Height</u> | <u>Width</u> | <u>Utility</u> | <u>Glass</u> | <u>Frame</u> | <u>Curtain</u> | <u>Blind</u> | <u>Fixed & Adj Eave</u> | <u>Fixed Eave</u> | <u>Head to Eave</u> |
|-----------|------------|---------------|--------------|----------------|--------------|--------------|----------------|--------------|-----------------------------|-------------------|---------------------|
| 1 | N | 2.1m | 2.1m | No | DG | ALIMPR | HB | No | 0.0m | 2.0m | 0.6m |
| 2 | N | 2.1m | 0.6m | No | DG | ALIMPR | HB | No | 0.0m | 2.0m | 0.0m |
| 3 | E | 2.0m | 1.2m | No | DG | ALIMPR | HB | No | 0.0m | 0.6m | 1.4m |
| 4 | E | 2.1m | 1.8m | No | DG | ALIMPR | HB | No | 0.0m | 0.6m | 1.4m |
| 5 | NE | 1.2m | 0.4m | No | DG | ALIMPR | HB | No | 0.0m | 0.0m | 0.0m |
| 6 | E | 1.2m | 1.4m | No | DG | ALIMPR | HB | No | 0.0m | 0.0m | 0.0m |
| 7 | SE | 1.2m | 0.4m | No | DG | ALIMPR | HB | No | 0.0m | 0.0m | 0.0m |
| 8 | S | 2.1m | 1.8m | No | DG | ALIMPR | HB | No | 0.0m | 2.0m | 0.0m |
| 9 | W | 0.6m | 2.2m | No | DG | ALIMPR | HB | No | 0.0m | 0.6m | 0.6m |
| 10 | W | 1.2m | 2.0m | No | DG | ALIMPR | HB | No | 0.0m | 0.0m | 0.0m |
| 11 | W | 0.6m | 2.2m | No | DG | ALIMPR | HB | No | 0.0m | 0.6m | 0.6m |
| 12 | N | 0.6m | 2.2m | No | DG | ALIMPR | HB | No | 0.0m | 0.6m | 1.0m |

Window Shading Details

| <u>ID</u> | <u>Dir</u> | <u>Height</u> | <u>Width</u> | <u>Obst Height</u> | <u>Obst Dist</u> | <u>Obst Width</u> | <u>Obst Offset</u> | <u>LShape Left Fin</u> | <u>LShape Left Off</u> | <u>LShape Right Fin</u> | <u>LShape Right Off</u> |
|-------------------|------------|---------------|--------------|--------------------|------------------|-------------------|--------------------|------------------------|------------------------|-------------------------|-------------------------|
| No shaded windows | | | | | | | | | | | |

Zoning Details

Is there Cross Flow Ventilation ? Good

Air Leakage Details

| | |
|--|-----------------|
| Location | Suburban |
| Is there More than One Storey ? | No |
| Is the Entry open to the Living Area ? | Yes |
| Is the Entry Door Weather Stripped ? | Yes |
| Area of Heavyweight Mass | 0m ² |
| Area of Lightweight Mass | 0m ² |

| | <u>Sealed</u> | <u>UnSealed</u> |
|----------------|---------------|-----------------|
| Chimneys | 0 | 0 |
| Vents | 0 | 0 |
| Fans | 1 | 0 |
| Downlights | 0 | 0 |
| Skylights | 0 | 0 |
| Utility Doors | 0 | 0 |
| External Doors | 0 | 0 |

| | |
|------------------------------|-------|
| Unflued Gas Heaters | 0 |
| Percentage of Windows Sealed | 98% |
| Windows - Average Gap | Small |
| External Doors - Average Gap | Small |
| Gaps & Cracks Sealed | Yes |

Insurance Certificates & Tax Invoice



If a home was built before 1990 it may contain dangerous asbestos material

Identify where asbestos materials might be. Five common places are:



- 1.** Exterior
roof sheeting, gutters, downpipes,
ridge capping, eaves, cladding,
electrical switchboards



- 5.** Building cavities
A small number of homes may still contain
loose fill asbestos insulation in the roof
cavity, wall cavities or sub-floor space

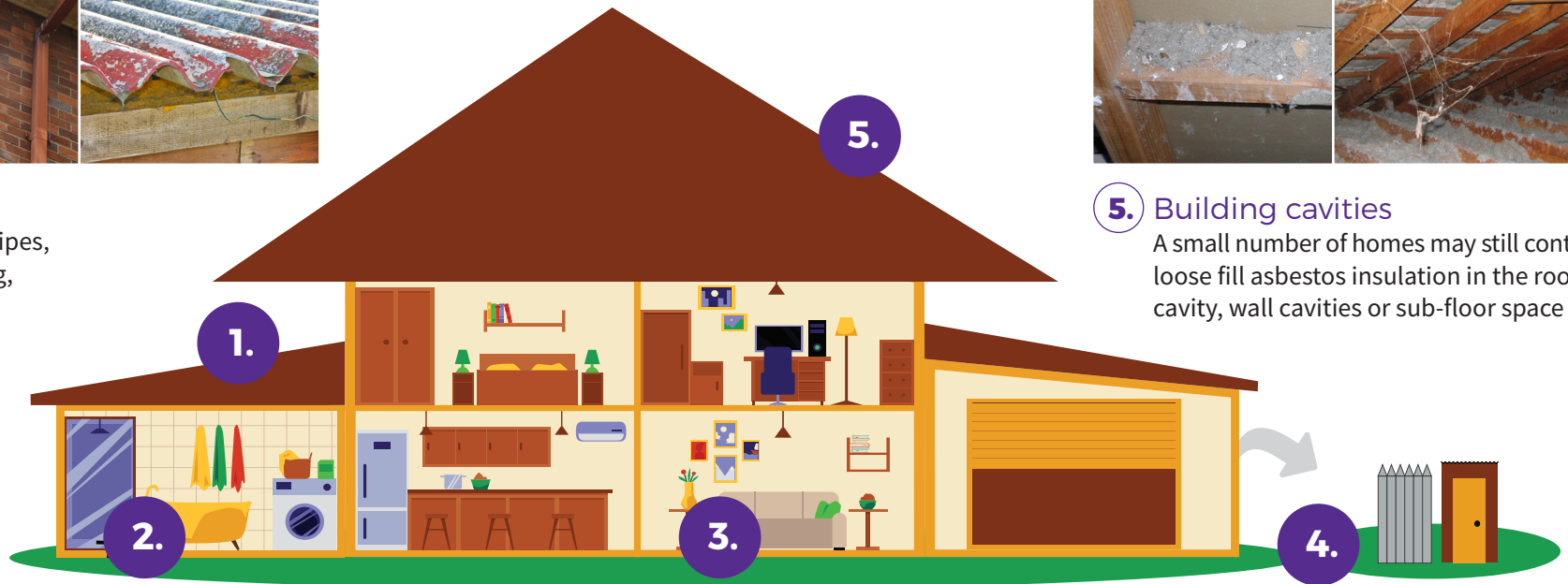

- 2.** Wet areas - bathroom, laundry and kitchen
wall and ceiling panels, vinyl floor tiles, backing for wall tiles
and splashbacks, hot water pipe insulation



- 3.** Internal areas
wall and ceiling panels, carpet underlay,
textured paint, insulation in domestic
heaters



- 4.** Backyard
fences, sheds, garages, carports, dog kennels, buried or
dumped waste, letterboxes, swimming pools

If a home was built before 1990 it may contain dangerous asbestos material

Assess the risk

A licensed asbestos assessor can help identify asbestos in your home and its condition.

Asbestos materials become dangerous when:



Broken or in poor
condition



Damaged
accidentally



Disturbed during
renovation or repairs



Loose fill asbestos
insulation



Manage asbestos safely

- Monitor the condition of asbestos in your home
- Inform tradespeople of locations of asbestos in your home
- Avoid disturbing or damaging asbestos if working on your home
- Engage a licensed asbestos removalist to remove asbestos

If you suspect your home contains loose fill asbestos insulation, contact Access Canberra

For more information, visit www.worksafe.act.gov.au or call Access Canberra contact centre – 13 22 81

If you need interpreting help, telephone the Translating and Interpreting Service on 131 450



Pest Controllers Combined Liability Certificate of Currency

The Policy below is current until 4.00pm on the expiry date shown below

INSURED: ACT Property Inspections Pty Ltd

BUSINESS DESCRIPTION: General Pest & Weed Control
Timber Pest Inspections
Termite Barrier Installations
Pre-Purchase House Pest Inspections
Building Inspections (Non Pest Related)
Energy Efficiency Ratings
Compliance Reports

POLICY REFERENCE: 09A349653PLB

PERIOD OF INSURANCE: From: 4.00pm on 30/03/2025
To: 4.00pm on 30/03/2026

POLICY CLASS: Pest Controllers Combined Liability

SUMS INSURED: **Section 1: General Public & Products Liability**

\$20,000,000 Our maximum liability in respect of any claim or series of claims for Personal Injury, Property Damage or Advertising Liability caused by or arising out of any one occurrence; and

\$20,000,000 Our total aggregate liability during any one period of insurance for all claims arising out of Your Product

Section 2: Professional Indemnity

\$5,000,000 Our maximum liability in respect of any Claim or any series of Claims inclusive of costs and expenses.

\$10,000,000 Our total aggregate liability for all Claims inclusive of costs and expenses.

This Certificate of Currency is subject to the Policy Documentation to be read in conjunction with the Definitions, Conditions and Exclusions in the Pest Controllers Combined Liability Insurance Policy.

Date Issued: 28 March 2025



**ACT
PROPERTY
INSPECTIONS**

TAX INVOICE

Justin Ireland & Djanaya Ireland
22 Meyers Pl
MACGREGOR ACT 2615
AUSTRALIA

Invoice Date
19 Feb 2026

Invoice Number
INV-68476

ACT Property Inspections
(02) 6232 4540
Unit 1, 33 Altree Ct
PHILLIP ACT 2606
ABN: 33 600 397 466

| Description | Quantity | Unit Price | GST | Amount AUD |
|--|----------|------------|------------------|-----------------|
| ACTPLA Fees - No GST | 1.00 | 186.70 | GST Free | 186.70 |
| Property Report | 1.00 | 1,475.73 | 10% | 1,475.73 |
| Energy Efficiency Report (Complimentary) | 1.00 | 0.00 | | 0.00 |
| Deferred Payment (Complimentary) | 1.00 | 0.00 | | 0.00 |
| | | | Subtotal | 1,662.43 |
| | | | TOTAL GST 10% | 147.57 |
| | | | TOTAL AUD | 1,810.00 |

Due Date: 18 Aug 2026

Payment terms – Deferred payment account. This account should be paid in full within 14 days on the earlier of:

- (a) Settlement of the property
- (b) If the Property has not been listed for sale within 3 months of the Property Inspection Date
- (c) If the property is no longer listed for sale
- (d) 180 days after the Property Inspection Date

Please pay within the payment terms to avoid the Deferred Payment Fee. Note: all bank/legal fees incurred in obtaining payment will be the customer's responsibility

Payment Options

Pexa : please quote the invoice number as the reference

Direct Deposit : BSB: 012084 Account Number: 194679655

Account Name: ACT Property Inspections Pty Ltd

Please reference your name and invoice number

Cheques : please make payable to ACT Property Inspections Pty Ltd

[View and pay online now](#)