

Schedule

Land	The unexpired term of the Lease	Unit	UP No.	Block	Section	Division/District
				21	26	CURTIN
and known as 34 Collier Street, Curtin						
Seller	Full name	Yansong Zhang & Yepeng Wang				
	ACN/ABN					
	Address	9 Bailey Place, Yarralumla, ACT 2600				
Seller Solicitor	Firm	Mills Oakley				
	Email	kcross@millsoakley.com.au				
	Phone	02 6196 5200	Ref Karen Cross			
	DX/Address	GPO Box 724, Canberra ACT 2601				
Stakeholder	Name	Hive Property (ACT) Pty Ltd				
Seller Agent	Firm	Hive Property (ACT) Pty Ltd				
	Email	sarah@hiveproperty.co				
	Phone	02 6182 1802	Ref Sarah Turnbull			
	DX/Address	Level 1/4 Campion, Deakin, ACT 2600				
Restriction on Transfer	Mark as applicable	<input checked="" type="checkbox"/> Nil <input type="checkbox"/> section 370 <input type="checkbox"/> section 280 <input type="checkbox"/> section 306 <input type="checkbox"/> section 351				
Land Rent	Mark one	<input checked="" type="checkbox"/> Non-Land Rent Lease <input type="checkbox"/> Land Rent Lease				
Occupancy	Mark one	<input checked="" type="checkbox"/> Vacant possession <input type="checkbox"/> Subject to tenancy				
Breach of covenant or unit articles	Description (Insert other breaches)	As disclosed in the Required Documents and				
Goods	Description	fixed floor coverings, light fittings, and window treatments, as inspected.				
Date for Registration of Units Plan	N/A					
Date for Completion	On or before 30 Days from the date herein.					
Electronic Transaction?	<input type="checkbox"/> No		<input checked="" type="checkbox"/> Yes, using Nominated ELN:		PEXA	
Land Tax to be adjusted?	<input type="checkbox"/> No		<input checked="" type="checkbox"/> Yes			
Residential Withholding Tax	New residential premises?			<input checked="" type="checkbox"/> No		<input type="checkbox"/> Yes
	Potential residential land?			<input checked="" type="checkbox"/> No		<input type="checkbox"/> Yes
	Buyer required to make a withholding payment?			<input checked="" type="checkbox"/> No		<input type="checkbox"/> Yes (insert details on p.3)
Foreign Resident Withholding Tax	Relevant Price more than \$750,000.00?			<input type="checkbox"/> No		<input type="checkbox"/> Yes
	Clearance Certificates attached for all the Sellers?			<input checked="" type="checkbox"/> No		<input type="checkbox"/> Yes

An agent may only complete the details in this black box and exchange this contract. See page 3 for more information.

Buyer	Full name					
	ACN/ABN					
	Address					
Buyer Solicitor	Firm					
	Email					
	Phone		Ref			
	DX/Address					
Price	Price	(GST inclusive unless otherwise specified)				
	Less deposit	(10% of Price)			<input type="checkbox"/> Deposit by Instalments (clause 52 applies)	
	Balance					
Date of this Contract						

Co-Ownership	Mark one (show shares)	<input type="checkbox"/> Joint tenants	<input type="checkbox"/> Tenants in common in the following shares:
---------------------	------------------------	--	---

Read This Before Signing: Before signing this Contract you should ensure that you understand your rights and obligations. You should read the important notes on page 3. You should get advice from your solicitor.

Seller signature	Buyer signature
Seller witness name and signature	Buyer witness name and signature

Seller Disclosure Documents

The following marked documents are attached and form part of this Contract. The Buyer acknowledges that by execution of this Contract the Buyer certifies in writing that the Buyer received the marked documents prior to entering into this Contract.

- Crown lease of the Land (including variations)
- Current certified extract from the land titles register showing all registered interests affecting the Property
- Deposited Plan for the Land
- Energy Efficiency Rating Statement
- Encumbrances shown on the land titles register (excluding any mortgage or other encumbrance to be discharged)
- If there is an encumbrance not shown on the land titles register — a statement about the encumbrance complying with the Civil Law (Sale of Residential Property) Regulations
- Lease Conveyancing Inquiry Documents for the Property
- Building Conveyancing Inquiry Document (except if:
 - the Property is a Class A Unit
 - the residence on the Property has not previously been occupied or sold as a dwelling; or
 - this Contract is an “off-the-plan purchase”)
- Building and Compliance Inspection Report(s) (except if section 9(2)(a)(ii) or section 9(2)(a)(iii) of the Sale of Residential Property Act applies).
- Pest information (except if the property is a Class A Unit or is a residence that has never been occupied): Pest Inspection Report(s).
- Regulated Swimming Pool documentation required under section 9 (1)(ja) of the Sale of Residential Property Act (on and from 1 May 2024).

If the Property is off-the-plan:

- Proposed plan
- Inclusions list

If the Property is a Unit where the Units Plan is not registered:

- Inclusions list
- Disclosure Statement

If the Property is a Unit where the Units Plan is registered:

- Units Plan concerning the Property
- Current certified extract from the land titles register showing all registered interests affecting the Common Property
- Unit Title Certificate
- Registered variations to rules of the Owners Corporation
- (If the Unit is an Adaptable Housing Dwelling) drawings and plans demonstrating compliance with Australian Standard AS 4299-1995 (Adaptable Housing) as in force from time to time
- (If the Owners Corporation is a party to a Building Management Statement) Building Management Statement

If the Property is a Lot that is part of a Community Title Scheme:

- Section 67 Statement, as first or top sheet
- Community Title Master Plan
- Community Title Management Statement

If the Property is a Lot that will form part of a Community Title Scheme:

- Proposed Community Title Master Plan or sketch plan
- Proposed Community Title Management Statement

GST

- Not applicable
- Input taxed supply of residential premises
- Taxable supply (including new residential premises)
- GST-free supply of going concern
- Margin scheme applies

Tenancy

- Tenancy Agreement
- No written Tenancy Agreement exists

Invoices

- Building and Compliance Inspection Report
- Pest Inspection Report

Asbestos

- Asbestos Advice
- Current Asbestos Assessment Report

Damages for delay in Completion – applicable interest rate and legal costs and disbursements amount (see clause 22)

Interest rate if the defaulting party is the Seller	0% per annum
Interest rate if the defaulting party is the Buyer	10% per annum
Amount to be applied towards legal costs and disbursements incurred by the party not at fault	\$ 550.00(GST inclusive)

Tenancy Summary

Premises		Expiry date	
Tenant name		Rent	
Commencement date		Rent review date	
Term		Rent review mechanism	

Managing Agent Details for Owners Corporation or Community Title Scheme (if no managing agent, secretary)

Name		Phone	
Address			

RW Amount

(residential withholding payment) — further details

The supplier will frequently be the Seller. However, sometimes further information will be required as to which entity is liable for GST (eg if the Seller is part of a GST group, where the GST representative has the GST liability). If more than one supplier, provide details for each supplier.

Supplier	Name			
	ABN		Phone	
	Business address			
	Email			
Residential Withholding Tax	Supplier's portion of the RW Amount:		\$	
	RW Percentage:			%
	RW Amount (ie the amount that the Buyer is required to pay to the ATO):		\$	
	Is any of the consideration not expressed as an amount in money?	<input type="checkbox"/> No	<input type="checkbox"/> Yes	
	If 'Yes', the GST inclusive market value of the non-monetary consideration:		\$	
	Other details (including those required by regulation or the ATO forms):			

Cooling Off Period

(for residential property only)

- 1 The Buyer may rescind this Contract at any time before 5pm on the 5th Business Day after the day this Contract is made except if any circumstance in paragraph 2 applies.
- 2 There is no cooling off period if:
 - the Buyer is a corporation; or
 - the Property is sold by tender; or
 - the Property is sold by auction; or
 - before signing this Contract, the Buyer gives the Seller a certificate in the form required by the Sale of Residential Property Act signed by the Buyer Solicitor; or
 - this Contract is made on the same day the Property was offered for sale by auction but passed in and the Buyer was recorded in the bidders record as a bidder or a person for whom a bidder was bidding.
- 3 A Buyer exercising the cooling off right by rescinding this Contract forfeits 0.25% of the Price. The Seller is entitled to recover the amount forfeited from the Deposit and the Buyer is entitled to a refund of any balance.

Warnings

- 1 The Lease may be affected by the *Residential Tenancies Act 1997 (ACT)* or the *Leases (Commercial & Retail) Act 2001 (ACT)*.
- 2 If a consent to transfer is required by law, see clause 4 as to the obligations of the parties.
- 3 As some risks associated with the Property pass from the Seller to Buyer on the Date of this Contract, (except if the Property is a Unit) the Buyer should take out insurance on the Property on the Date of this Contract.
- 4 The Buyer will usually have to pay stamp duty on the purchase of the Land. The Buyer may incur penalties if the Buyer does not pay the stamp duty within the required time.
- 5 There are serious risks to a Buyer releasing the Deposit before Completion. The Buyer should take legal advice before agreeing to release the Deposit.
- 6 The Buyer should consider the application of the Territory Plan and other planning and heritage issues before signing this Contract.
- 7 If the Lease is a concessional lease then restrictions on transfer and other dealings may apply.

Disputes

If there is a dispute, the Law Society encourages the use of informal procedures such as negotiation, independent expert appraisal or mediation to resolve the dispute.

Exchange of Contract

1 An Agent, authorised by the Seller, may:

- insert:
 - the name and address of, and contact details for, the Buyer;
 - the name and address of, and contact details for, the Buyer Solicitor;
 - the Price;
 - the Date of this Contract,
- insert in, or delete from, the Goods; and
- exchange this Contract.

2 An Agent must not otherwise insert, delete or amend this Contract.

3 **The Agent must not exchange this Contract unless expressly authorised by the Seller or (if a solicitor is acting for the Seller) by the Seller or the Seller Solicitor.**

The Seller agrees to sell and the Buyer agrees to buy the Property for the Price on these terms:

1. Definitions and interpretation

1.1 Definitions appear in the Schedule and as follows:

Affecting Interests means any mortgage, encumbrance, lease, lien, charge, notice, order, caveat, writ, or other interest;

Adaptable Housing Dwelling has the meaning in the Sale of Residential Property Act;

Agent has the meaning in the Sale of Residential Property Act;

ATO means the Australian Taxation Office, and includes the Commissioner for Taxation;

Balance of the Price means the Price less the Deposit;

Breach of Covenant means:

- a Development not approved under the Planning Act including a development for which design and siting approval has not been obtained;
- a breach of the Building and Development Provision;

- a breach of any obligation of the Seller in a registered restrictive covenant affecting the Lease;
- a breach of any other term of the Lease;
- a breach of the articles of the Owners Corporation (if the Property is a Unit); or
- an Unapproved Structure;

Building Act means the *Building Act 2004* (ACT);

Building and Development Provision has the meaning in the Planning Act;

Building Conveyancing Inquiry Document has the meaning in the Sale of Residential Property Act;

Building and Compliance Inspection Report has the meaning in the Sale of Residential Property Act;

Building Management Statement has the meaning in the Land Titles Act;

Business Day means any day other than a Saturday, Sunday, public holiday or bank holiday in the Australian Capital Territory;

Class A Unit has the meaning in the Sale of Residential Property Act;

Common Property for a Unit has the meaning in the Unit Titles Act;

Common Property for a Lot that forms part of a Community Title Scheme has the meaning in the Community Title Act;

Community Title Act means the *Community Title Act 2001* (ACT);

Community Title Body Corporate means the entity referred to as such in the Community Title Act;

Community Title Management Statement has the meaning in the Community Title Act;

Community Title Master Plan has the meaning in the Community Title Act;

Community Title Scheme has the meaning in the Community Title Act;

Completion means the time at which this Contract is completed and **Completed** has a corresponding meaning;

Compliance Certificate means a certificate issued for the Lease under section 296 of the *Planning and Development Act 2007*, Division 10.12.2 of the Planning Act or under section 28 of the *City Area Leases Act 1936* or under section 180 of the Land Act;

Covenant includes a restrictive covenant;

Default Notice means a notice in accordance with clause 18.5 and clause 18.6

Default Rules has the meaning in the Unit Titles Management Act;

Deposit means the deposit forming part of the Price;

Developer in respect of a Lot has the meaning in the Community Title Act;

Developer Control Period has the meaning in the Unit Titles Management Act;

Development has the meaning in the Planning Act;

Development Statement has the meaning in the Unit Titles Act;

Disclosure Statement has the meaning in the Property Act;

Disclosure Update Notice has the meaning in section 260(2) of the Property Act;

Encumbrance has the meaning in the Sale of Residential Property Act but excludes a mortgage;

Energy Efficiency Rating Statement has the meaning in the Sale of Residential Property Act;

Excluded Change has the meaning in section 259A(4) of the Property Act;

General Fund Contribution has the meaning in section 78(1) of the Unit Titles Management Act;

GST has the meaning in the *A New Tax System (Goods and Services Tax) Act 1999* (Cth);

GST Rate means the prevailing rate of GST specified as a percentage;

Improvements means the buildings, structures and fixtures erected on and forming part of the Land;

Income includes the rents and profits derived from the Property;

Land Act means the *Land (Planning & Environment) Act 1991* (ACT);

Land Charges means rates, land rent, land tax and other taxes and outgoings of a periodic nature in respect of the Property;

Land Rent Act means the *Land Rent Act 2008* (ACT);

Land Rent Lease means a Lease that is subject to the Land Rent Act;

Land Titles Act means the *Land Titles Act 1925* (ACT);

Lease means the lease of the Land having the meaning in the Planning Act;

Lease Conveyancing Inquiry Document has the meaning in the Sale of Residential Property Act;

Legislation Act means the *Legislation Act 2001*;

Liability of the Owners Corporation means any actual or contingent liability of the Owners Corporation attributable to the Unit on a Unit Entitlement basis (other than normal operating expenses) or expenditure to be made by the Owners Corporation to fulfil its obligations under the Unit Titles Management Act;

Lot has the meaning in the Community Title Act;

Non-Land Rent Lease means a Lease that is not subject to the Land Rent Act;

Notice to Complete means a notice in accordance with clause 18.1 and clause 18.2 requiring a party to complete;

Owners Corporation means the Owners Corporation for the Unit constituted or to be constituted under the Unit Titles Management Act following registration of the Units Plan;

Pest Inspection Report has the meaning in the Sale of Residential Property Act;

Pest Treatment Certificate has the meaning in the Sale of Residential Property Act;

Planning Act means the *Planning Act 2023* (ACT);

Planning and Land Authority has the meaning in the Legislation Act;

Prescribed Building has the meaning in the Building Act;

Prescribed Terms has the meaning in the Residential Tenancies Act;

Property means the unexpired term of the Lease, the Improvements and the Goods, or (if the Land is a Unit) the unexpired term of the Unit Lease, the Improvements and the Goods;

Property Act means *Civil Law (Property) Act 2006* (ACT);

Required Documents has the meaning in the Sale of Residential Property Act and includes a Unit Title Certificate but excludes a copy of this Contract;

Rescission Notice has the meaning in the Sale of Residential Property Act;

Residential Tenancies Act means the *Residential Tenancies Act 1997* (ACT);

Sale of Residential Property Act means the *Civil Law (Sale of Residential Property) Act 2003* (ACT);

Section 56 Certificate means a certificate for a Lot issued under section 56 of the Community Title Act;

Section 67 Statement means a statement for a Lot complying with section 67(2)-(4) of the Community Title Act;

Service includes air, communication, drainage, electricity, garbage, gas, oil, radio, sewerage, telephone, television, or water service;

Staged Development has the meaning given by section 17(4) of the Unit Titles Act;

Tenancy Agreement includes a lease for any term and whether for residential purposes or otherwise;

Unapproved Structure has the meaning in the Sale of Residential Property Act;

Unit means the Unit referred to in the Schedule and which has the meaning in the Unit Titles Act;

Unit Entitlement for the Unit has the meaning in the Unit Titles Act;

Unit Title is the Lease together with the rights of the registered lessee of the Unit;

Unit Title Certificate means a certificate for the Unit issued under section 119 of the Unit Titles Management Act;

Unit Titles Act means the *Unit Titles Act 2001* (ACT);

Unit Titles Management Act means the *Unit Titles (Management) Act 2011* (ACT);

Units Plan means all the documents relating to the subdivision of the Land registered as the Units Plan for the Unit under the *Land Titles (Unit Titles) Act 1970*; and

Withholding Law means Subdivision 14 of Schedule 1 of the *Taxation Administration Act 1953* (Cth) and associated provisions.

1.2 In this Contract:

- a reference to the Seller or to the Buyer includes the executors, administrators and permitted assigns of any of them, if an individual, and the successors or permitted assigns of any of them, if a corporation;
- the singular includes the plural, and the plural includes the singular;
- a reference to a person includes a body corporate;
- a term not otherwise defined has the meaning in the Legislation Act; and
- a reference to an Act includes a reference to any subordinate legislation made under it or any Act which replaces it.

- 1.3 Headings are inserted for convenience only and are not part of this Contract.
- 1.4 If the time for something to be done or to happen is not a Business Day, the time is extended to the next Business Day, except in the case of clause 2.1.
- 1.5 A reference to “this Contract” extends to the Schedule, any annexure, additional clauses and attachments forming part of this Contract.
- 1.6 If there is more than one buyer or more than one seller the obligations which they undertake bind them jointly and individually.
- 1.7 Where the Buyer consists of more than one person, as between themselves, they agree to buy the Property in the specified manner of Co-ownership or if one alternative is not marked, as joint tenants.
- 1.8 Without limiting clause 13, the parties agree that for the purposes of the *Electronic Transactions Act 2001* (ACT) and the *Electronic Transactions Act 1999* (Cth), this Contract may be signed and/or exchanged electronically.

2. Terms of payment

- 2.1 The Buyer must pay the Deposit on the Date of this Contract, to the Stakeholder or, if no Stakeholder is named, then to the Seller.
- 2.2 The Deposit becomes the Seller’s property on Completion.
- 2.3 The Deposit may be paid by cheque or in cash (up to \$3,000.00) but if it is not paid on time or, if it is paid by cheque which is not honoured on first presentation, the Buyer is in default.
- 2.4 If the Buyer is in default under clause 2.3, then immediately and without the notice otherwise necessary under clause 18, clause 19 applies.
- 2.5 On Completion the Buyer must give the Seller an authority directing the Stakeholder to account to the Seller for the Deposit.
- 2.6 On Completion the Buyer must pay to the Seller in Canberra the Balance of the Price by unendorsed bank cheque, or in cash (up to \$200.00).
- 2.7 Any money payable to the Seller by the Buyer or the Stakeholder must be paid to the Seller or as the Seller Solicitor directs in writing and payment in accordance with that direction will be sufficient discharge to the person paying.
- 2.8 Completion must take place on the Date for Completion or as otherwise determined by this Contract and if not specified or determined, within a reasonable time.

3. Title to the Lease

- 3.1 The Lease is or will before Completion be granted under the Planning Act.
- 3.2 The Lease is transferred subject to its provisions.
- 3.3 The title to the Lease is or will before Completion be registered under the Land Titles Act.
- 3.4 The title to the Lease must be transferred free from all Affecting Interests except as otherwise provided.
- 3.5 The Buyer cannot insist on any Affecting Interests being removed from the title to the Lease before Completion provided, on Completion, the Seller gives the Buyer any documents and registration fees necessary to remove the Affecting Interests.

4. Restrictions on transfer

- 4.1 The Lease is not subject to any restrictions on transfer other than any Restriction on Transfer.
- 4.2 If the Lease is subject to a Restriction on Transfer under the Planning Act due to non-compliance with the Building and Development Provision then this Contract is subject to the grant of the approval referred to in section 370 of the Planning Act. A Restriction on Transfer referring to "section 370" refers to this restriction.
- 4.3 If the Lease is a lease of the type referred to in section 279 of the Planning Act then this Contract is subject to the approval in accordance with the Planning Act. A Restriction on Transfer referring to "section 280" refers to this restriction.
- 4.3A If the Lease is subject to a Restriction on Transfer under section 306 of the Planning Act, then this Contract is subject to the grant of the approval mentioned in sections 306 and 307 of the Planning Act. A Restriction on Transfer referring to "section 306" refers to this restriction.
- 4.3B If the Lease is subject to a Restriction on Transfer under section 351 of the Planning Act, then this Contract is subject to the grant of the approval mentioned in section 351 of the Planning Act. A Restriction on Transfer referring to "section 351" refers to this restriction.
- 4.4 Immediately after the Date of this Contract the Seller must do everything reasonably necessary to remove the restriction or obtain the consent required. If requested in writing, the Buyer must join in any application of the Seller and must do everything reasonably necessary to enable the Seller to obtain the consent. The Seller must pay all associated fees in connection with the application.

- 4.5 If the consent referred to in clauses 4.2, 4.3, 4.3A or 4.3B is not granted by the Date for Completion then either party may rescind this Contract (provided that the party seeking to rescind is not then in default) and clause 21 applies.

5. Particulars of title and submission of transfer

- 5.1 Unless clause 5.3 applies the Seller need not provide particulars of title.
- 5.2 No later than 7 days before the Date for Completion, the Buyer must give the Seller a transfer of the Lease in the form prescribed by the Land Titles Act, to be returned by the Seller to the Buyer on Completion in registrable form.
- 5.3 If the Seller is not the registered proprietor of the Lease at the Date of this Contract, the Seller must give to the Buyer no later than 14 days before the Date for Completion a copy of the instrument and any other documents necessary to enable the Seller to be registered as proprietor.

6. Buyer rights and limitations

- 6.1 If the Buyer establishes before Completion that except as disclosed in this Contract there is any Unapproved Structure on the Property, then the Buyer may:
 - 6.1.1 require the Seller to arrange for the Unapproved Structure to be approved before Completion; and
 - 6.1.2 if the Unapproved Structure is not approved before Completion, rescind or complete and sue the Seller for damages.
- 6.2 If the Buyer establishes, immediately before Completion, that, except as disclosed in this Contract:
 - 6.2.1 the Property is subject to an encumbrance other than the encumbrances shown on the title to the Lease; or
 - 6.2.2 the Buyer is not entitled to vacant possession, then the Buyer may either:
 - 6.2.3 rescind; or
 - 6.2.4 complete and sue the Seller for damages.
- 6.3 The Buyer is not entitled to make any requisitions on the title to the Property.
- 6.4 The Buyer cannot make a claim or objection or rescind or terminate in respect of:
 - 6.4.1 a Service for the Property being a joint service or passing through another property, or any Service for another property passing through the Property;
 - 6.4.2 a wall being or not being a party wall or the Property being affected by an

easement for support or not having the benefit of an easement for support;

- 6.4.3 any change in the Property due to fair wear and tear before Completion;
- 6.4.4 a promise, representation or statement about this Contract, the Property or the Lease, not made in this Contract;
- 6.4.5 any Breach of Covenant described in the Schedule or disclosed elsewhere in this Contract;
- 6.4.6 the ownership or location of any dividing fence;
- 6.4.7 the ownership of any fuel storage tank; and
- 6.4.8 anything disclosed in this Contract (except an Affecting Interest).

7. Seller warranties

7.1 The Seller warrants that at the Date of this Contract:

- 7.1.1 the Seller will be able to complete at Completion;
- 7.1.2 the Seller has no knowledge of any unsatisfied judgment, order or writ affecting the Property;
- 7.1.3 the Seller has no knowledge of any current or threatened claims, notices or proceedings that may lead to a judgment, order or writ affecting the Property; and
- 7.1.4 the Seller is not aware of any material change in the matters disclosed in the Required Documents.

7.2 The Seller warrants that on Completion:

- 7.2.1 the Seller will be or will be able to be the registered proprietor of the Lease and will own the rest of the Property free from any Affecting Interests;
- 7.2.2 the Seller will have the capacity to complete;
- 7.2.3 there will be no unsatisfied judgment, order or writ affecting the Property;
- 7.2.4 the Seller has no knowledge of any current or threatened claims, notices or proceedings that may lead to a judgment, order or writ affecting the Property;
- 7.2.5 the Seller is not aware of any encroachments by or upon the Property except as disclosed. This warranty does not extend to the location of any dividing fence;
- 7.2.6 there will be no Breach of Covenant except as disclosed in this Contract; and
- 7.2.7 unless disclosed in the Schedule or elsewhere in this Contract, the Lease is a

Non-Land Rent Lease and not a Land Rent Lease.

- 7.3 The Seller gives no warranties as to the present state of repair of any of the Improvements or condition of the Land, except as required by law.

8. Adjustments

- 8.1 The Seller is entitled to the Income and is liable for all Land Charges up to and including Completion after which the Buyer will be entitled to the Income and liable for the Land Charges, provided the Seller will be liable for all land tax in respect of the Property if the 'Land Tax to be adjusted?' option on the Schedule is marked 'No'.
- 8.2 The parties must pay any adjustment of the Income and Land Charges calculated under clause 8.1 on Completion.
- 8.3 Any concessional Land Charges must be adjusted on the concessional amount of those Land Charges.
- 8.4 If any of the Land Charges have not been assessed on Completion, the Buyer will be entitled to retain in the Buyer Solicitor trust account from the Balance of the Price an amount sufficient to pay the Seller's proportion of those Land Charges.
- 8.5 Attached are copies of the relevant invoices for the cost of obtaining the Building and Compliance Inspection Report and Pest Inspection Report. The Buyer must pay to the Seller the cost of obtaining the Building and Compliance Inspection Report and the Pest Inspection Report as required by section 18 of the Sale of Residential Property Act on Completion.

9. Terms of possession

- 9.1 The Seller must give the Buyer vacant possession of the Property on Completion unless otherwise marked in the Schedule.
- 9.2 If the Property is sold subject to a tenancy, the Seller has:
 - 9.2.1 attached to this Contract a copy of the signed Tenancy Agreement; or
 - 9.2.2 completed the tenancy summary on page 2 of this Contract.
- 9.3 If the Property is sold subject to a tenancy:
 - 9.3.1 the Seller warrants that except as disclosed in this Contract:
 - (a) if applicable, the rental bond has been provided in accordance with the Residential Tenancies Act;
 - (b) if applicable, the Seller has complied with the Residential Tenancies Act;

- (c) if applicable, the Seller has no notice of any application by the tenant for the release of the rental bond;
- (d) no notices relating to the tenancy have been served on the Seller or any agent of the Seller or on the tenant other than as disclosed in this Contract and there are no outstanding claims or disputes with the tenant;
- (e) there is no unremedied breach of the Tenancy Agreement by the tenant or the Seller; and
- (f) if applicable, the Tenancy Agreement incorporates:
 - (i) the Prescribed Terms; and
 - (ii) any other terms approved by the Residential Tenancies Tribunal.

9.3.2 The Seller must hand to the Buyer on Completion:

- (a) any written Tenancy Agreement to which this Contract is subject;
- (b) a notice of attornment;
- (c) if applicable, any notice required to be signed by the Seller to transfer the rental bond by the Office of Rental Bonds to the Buyer; and
- (d) if applicable, any other notice required to be signed by the Seller under the Residential Tenancies Act.

9.3.3 The Buyer indemnifies the Seller in relation to any liability which the Seller incurs or to which the Seller is subject under the tenancy because of matters occurring after Completion.

10. Inspection and condition of Property

- 10.1 The Buyer may on reasonable notice to the Seller and at reasonable times inspect the Property before Completion.
- 10.2 The Seller must leave the Property clean and tidy on Completion.

11. Inspection of building file

- 11.1 The Seller must, if requested by the Buyer, give to the Buyer all authorities necessary to enable the Buyer (or Buyer's nominee) to inspect and obtain at the Buyer's expense, copies of:
 - 11.1.1 any document in relation to the Land and Improvements held by any government or statutory authority; and

- 11.1.2 any notices issued by any authority in relation to the Land and Improvements.

12. Additional Seller obligations

- 12.1 Except for any Breach of Covenant disclosed in this Contract, the Seller must before Completion:
 - 12.1.1 comply with any notice issued by any authority before the Date of this Contract which requires work to be done or money to be spent on or in relation to the Property or the Lease;
 - 12.1.2 obtain approval for any Development conducted on the Land;
 - 12.1.3 comply with the Lease to the extent to which the Seller is required to comply up to Completion;
 - 12.1.4 comply with any obligations on the Seller in a registered restrictive covenant affecting the Lease; and
 - 12.1.5 give the Buyer notice of any material change (other than fair wear and tear) the Seller becomes aware of in the matters disclosed in the Required Documents, since the date of each of the relevant Required Documents.

13. Electronic transaction

- 13.1 In this clause 13, the following words mean:

Adjustment Figures mean details of the adjustments to be made to the Price under this Contract;

Completion Time means the time of day on the Date for Completion when the Electronic Transaction is to be Completed;

Conveyancing Transaction has the meaning given in the Participation Rules;

Digitally Signed has the meaning given in the Participation Rules and **Digitally Sign** has a corresponding meaning;

Discharging Mortgagee means any discharging mortgagee, chargee, covenant chargee or caveator whose provision of a Digitally Signed discharge of mortgage, discharge of charge or withdrawal of caveat is required in order for unencumbered title to the Lease to be transferred to the Buyer;

ECNL means the *Electronic Conveyancing National Law (ACT) Act 2020 (ACT)*;

Effective Date means the date on which the Conveyancing Transaction is agreed to be an Electronic Transaction under clause 13.2.2 or, if clause 13.2.1 applies, the Date of this Contract;

Electronic Document means a caveat, a Crown lease or an instrument as defined in the Land Titles Act which may be created and Digitally Signed in an Electronic Workspace;

Electronic Transaction means a Conveyancing Transaction to be conducted for the parties by their legal representatives as Subscribers using an ELN and in accordance with the ECNL and the Participation Rules;

Electronic Transfer means a transfer of the Lease under the Land Titles Act to be prepared and Digitally Signed in the Electronic Workspace established for the purposes of the parties' Conveyancing Transaction;

Electronic Workspace has the meaning given in the Participation Rules;

Electronically Tradeable means a land title dealing that can be lodged electronically;

ELN has the meaning given in the Participation Rules;

FRCGW Remittance means a remittance which the Buyer must make in accordance with the Withholding Law and clauses 51.4 to 51.8;

GSTRW Payment means a payment which the Buyer must make in accordance with the Withholding Law and clauses 53.5 to 53.9;

Incoming Mortgagee means any mortgagee who is to provide finance to the Buyer on the security of the Lease and to enable the Buyer to pay the whole or part of the price;

Land Registry has the meaning given in the Participation Rules;

Lodgment Case has the meaning given in the Participation Rules;

Mortgagee Details mean the details which a party to the Electronic Transaction must provide about any Discharging Mortgagee of the Land as at Completion;

Nominated ELN means the ELN specified in the Schedule;

Participation Rules mean the participation rules as determined by the ECNL;

Populate means to complete data fields in the Electronic Workspace;

Prescribed Requirement has the meaning given in the Participation Rules;

Subscribers has the meaning given in the Participation Rules; and

Title Data means the details of the title to the Lease made available to the Electronic Workspace by the Land Registry.

- 13.2 This Conveyancing Transaction is to be conducted as an Electronic Transaction and this Contract is amended as required if:
- 13.2.1 this Contract says that it is an Electronic Transaction; or
- 13.2.2 the parties otherwise agree that it is to be conducted as an Electronic Transaction.
- 13.3 However, this Conveyancing Transaction is not to be conducted as an Electronic Transaction:
- 13.3.1 if the title to the Lease is not Electronically Tradeable or the transfer of the Lease is not eligible to be lodged electronically; or
- 13.3.2 if, at any time after the Effective Date, but at least 14 days before the Date for Completion, a party serves a notice on the other party stating a valid reason why it cannot be conducted as an Electronic Transaction.
- 13.4 If, because of clause 13.3.2, this Conveyancing Transaction is not to be conducted as an Electronic Transaction:
- 13.4.1 each party must:
- (a) bear equally any disbursements or fees; and
- (b) otherwise bear that party's own costs; incurred because this Conveyancing Transaction was to be conducted as an Electronic Transaction; and
- 13.4.2 if a party has paid all of a disbursement or fee which by reason of this clause, is to be borne equally by the parties, that amount must be adjusted on Completion.
- 13.5 If this Conveyancing Transaction is to be conducted as an Electronic Transaction:
- 13.5.1 to the extent that any other provision of this Contract is inconsistent with this clause, the provisions of this clause prevail and this Contract is amended to give full effect to the Electronic Transaction;
- 13.5.2 without limiting clause 13.5.1, clause 5.2 does not apply;
- 13.5.3 the parties must conduct the Electronic Transaction:
- (a) in accordance with the Participation Rules and the ECNL; and
- (b) using the Nominated ELN, unless the parties otherwise agree;
- 13.5.4 a party must pay the fees and charges payable by that party to the ELN and the

- Land Registry as a result of this transaction being an Electronic Transaction; and
- 13.5.5 a document which is an Electronic Document is served as soon as it is first Digitally Signed in the Electronic Workspace on behalf of the party required to serve it.
- 13.6 The Seller must within 7 days of the Effective Date:
- 13.6.1 create an Electronic Workspace;
- 13.6.2 Populate the Electronic Workspace with Title Data, the Date for Completion and, if applicable, Mortgagee Details; and
- 13.6.3 invite the Buyer and any Discharging Mortgagee to the Electronic Workspace.
- 13.7 If the Seller has not created an Electronic Workspace in accordance with clause 13.6, the Buyer may create an Electronic Workspace. If the Buyer creates the Electronic Workspace the Buyer must:
- 13.7.1 Populate the Electronic Workspace with Title Data;
- 13.7.2 create and Populate the Electronic Transfer;
- 13.7.3 Populate the Electronic Workspace with the Date for Completion and a nominated Completion Time; and
- 13.7.4 invite the Seller and any Incoming Mortgagee to join the Electronic Workspace.
- 13.8 Within 7 days of receiving an invitation from the Seller to join the Electronic Workspace, the Buyer must:
- 13.8.1 join the Electronic Workspace;
- 13.8.2 create and Populate the Electronic Transfer;
- 13.8.3 invite any Incoming Mortgagee to join the Electronic Workspace; and
- 13.8.4 Populate the Electronic Workspace with a nominated Completion Time.
- 13.9 If the Buyer has created the Electronic Workspace the Seller must within 7 days of being invited to the Electronic Workspace:
- 13.9.1 join the Electronic Workspace;
- 13.9.2 Populate the Electronic Workspace with Mortgagee Details, if applicable; and
- 13.9.3 invite any Discharging Mortgagee to join the Electronic Workspace.
- 13.10 To complete the financial settlement schedule in the Electronic Workspace:
- 13.10.1 the Seller must provide the Buyer with Adjustment Figures at least 2 Business Days before the Date for Completion;
- 13.10.2 the Buyer must confirm the Adjustment Figures at least 1 Business Day before the Date for Completion; and
- 13.10.3 if the Buyer must make a GSTRW Payment and / or an FRCGW Remittance, the Buyer must Populate the Electronic Workspace with the payment details for the GSTRW Payment or FRCGW Remittance payable to the ATO at least 2 Business Days before the Date for Completion.
- 13.11 Before Completion, the parties must ensure that:
- 13.11.1 all Electronic Documents which a party must Digitally Sign to complete the Electronic Transaction are Populated and Digitally Signed;
- 13.11.2 all certifications required by the ECNL are properly given; and
- 13.11.3 they do everything else in the Electronic Workspace which that party must do to enable the Electronic Transaction to proceed to Completion.
- 13.12 If Completion takes place in the Electronic Workspace:
- 13.12.1 payment electronically on Completion of the Balance of the Price in accordance with clause 2.6 is taken to be payment by a single unendorsed bank cheque; and
- 13.12.2 clauses 51.4.3, 51.4.4, 53.8 and 53.9 do not apply.
- 13.13 If the computer systems of any of the Land Registry, the ELN, the ATO or the Reserve Bank of Australia are inoperative for any reason at the Completion Time agreed by the parties, a failure to complete this Contract for that reason is not a default under this Contract on the part of either party.
- 13.14 If the computer systems of the Land Registry are inoperative for any reason at the Completion Time agreed by the parties, and the parties agree that financial settlement is to occur despite this, then on financial settlement occurring:
- 13.14.1 all Electronic Documents Digitally Signed by the Seller, any discharge of mortgage, withdrawal of caveat or other Electronic Document forming part of the Lodgment Case for the Electronic Transaction shall be taken to have been unconditionally and irrevocably delivered to the Buyer or

the Buyer's mortgagee at the time of financial settlement; and

13.14.2 the Seller shall be taken to have no legal or equitable interest in the Property.

13.15 If the parties do not agree about the delivery before Completion of one or more documents or things that cannot be delivered through the Electronic Workspace, the party required to deliver the documents or things:

13.15.1 holds them on Completion in escrow for the benefit of the other party; and

13.15.2 must immediately after Completion deliver the documents or things to, or as directed by the party entitled to them.

14. Off the plan purchase and Compliance Certificate

14.1 If the Lease contains a Building and Development Provision which has not been complied with at the Date of this Contract, and clause 4.2 does not apply:

14.1.1 where the Seller is obliged to construct Improvements by Completion, before the Date for Completion, the Seller must at the Seller's expense complete the construction of the Improvements promptly and in a good and workmanlike manner substantially in accordance with the proposed plan, specifications and inclusions list attached; and

14.1.2 on or before Completion, the Seller must at the Seller's expense give to the Buyer evidence that a Compliance Certificate has been obtained.

15. Goods

15.1 The Seller gives no warranties as to the present state of repair of any of the Goods except as required by law.

15.2 The Goods are included in the Price.

15.3 The Seller warrants that the Goods are unencumbered and that the Seller has the right to sell them.

15.4 The Goods become the Buyer's property on Completion.

15.5 Except for fair wear and tear, the Seller must give the Goods to the Buyer on Completion in the same state of repair they are in at the Date of this Contract.

16. Errors and misdescriptions

16.1 If, before Completion, the Buyer becomes aware of an error in the description of the Property the Buyer may:

16.1.1 identify whether the error is material or not material, and ask the Seller to arrange for the error to be corrected before Completion; and

16.1.2 if the error is not corrected before Completion:

(a) for an error that is material — rescind this Contract, or complete this Contract and make a claim for compensation; and

(b) for an error that is not material — complete this Contract and make a claim for compensation.

16.2 This clause applies even if the Buyer did not take notice of or rely on anything in this Contract containing or giving rise to the error or misdescription.

16.3 The Buyer is not entitled to compensation to the extent the Buyer knew the true position before the Date of this Contract.

17. Compensation claims by Buyer

17.1 To make a claim for compensation (including a claim under clause 16) the Buyer must give notice to the Seller before Completion specifying the amount claimed and:

17.1.1 the Seller can rescind if in the case of a claim that is not a claim for delay:

(a) the total amount claimed exceeds 5% of the Price;

(b) the Seller gives notice to the Buyer of an intention to rescind; and

(c) the Buyer does not give notice to the Seller waiving the claim within 14 days after receiving the notice; and

17.1.2 if the Seller does not rescind under clause 17.1.1, the parties must complete and:

(a) the lesser of the total amount claimed and 5% of the Price must be paid out of the Price to, and held by, the Stakeholder until the claim is finalised or lapses;

(b) the amount held is to be invested by the Stakeholder (at the risk of the party who becomes entitled to it) with an Australian bank in an interest-bearing account at call in the name of

- the Stakeholder in trust for the Seller and the Buyer;
- (c) the claim must be finalised by an arbitrator appointed by the parties or, if an appointment is not made within 28 days of Completion, by an arbitrator appointed by the President of the Law Society of the Australian Capital Territory at the request of a party;
 - (d) the decision of the arbitrator is final and binding;
 - (e) the costs of the arbitration must be shared equally by the parties unless otherwise determined by the arbitrator. For clarity, the arbitrator has the power to award indemnity costs on a legal basis against either party;
 - (f) the Buyer is not entitled, in respect of the claim, to more than the total amount claimed and the costs of the Buyer;
 - (g) interest on the amount held, after deduction of all taxes and bank charges, Stakeholder administration fee and other similar charges and expenses, must be paid to the parties equally or as otherwise determined by the arbitrator; and
 - (h) the claim lapses if the parties do not appoint an arbitrator and neither party asks the President of the Law Society of the Australian Capital Territory to appoint an arbitrator within 90 days after Completion and the amount held by the Stakeholder must be paid immediately to the Seller without any further authority being necessary.
- 18.3.2 be ready willing and able to complete but for some default or omission of the other party.
- 18.4 Completion at the time date and place specified in the Notice to Complete is an essential term.
- 18.5 Where one party is in default (other than failing to complete) the other party may at any time after the default serve the party in default a Default Notice.
- 18.6 A Default Notice:
- 18.6.1 must specify the default;
 - 18.6.2 must require the party served with the Default Notice to rectify the default within 7* days after service of the Default Notice (excluding the date of service), except in the case of a Default Notice for the purposes of clause 52.6, in which case the period specified in clause 52.6 will apply; and
 - 18.6.3 cannot be used to require a party to complete this Contract.
- 18.7 At the time the Default Notice is served, the party serving the Default Notice must not be in default.
- 18.8 The time specified in a Default Notice to rectify the specified default is an essential term.
- 18.9 Clauses 19 or 20 will apply as appropriate where the party served does not comply with the Notice to Complete or the Default Notice which complies with this clause.
- 18.10 If the party serving a notice under this clause varies the time referred to in the notice at the request of the other party, the time agreed to in the variation remains an essential term. The consent to the variation must be in writing and be served on the other party.
- 18.11 The parties agree that the time referred to in clauses 18.2 and 18.6.2 is fair and reasonable.

18. Notice to Complete and Default Notice

- 18.1 If Completion does not take place in accordance with clause 2.8, either party may, at any time after the Date for Completion, serve the other party a Notice to Complete.
- 18.2 A Notice to Complete must appoint a time during business hours and a date being not less than 14* days after service of the Notice to Complete (excluding the date of service) by which and a place in Canberra at which to complete this Contract.
- 18.3 At the time the Notice to Complete is served the party serving the Notice to Complete must:
- 18.3.1 not be in default; and

19. Termination — Buyer default

- 19.1 If the Buyer does not comply with a Notice to Complete or a Default Notice or is otherwise in breach of an essential term then the Seller may by notice served on the Buyer terminate and may then keep, or recover and keep, the Deposit (except so much of it as exceeds 10% of the Price) and either:
- 19.1.1 sue the Buyer for breach; or
 - 19.1.2 resell the Property and any deficiency arising on the resale and all expenses of and incidental to the resale or attempted resale and the Buyer's default are

* Alter as necessary

recoverable by the Seller from the Buyer as liquidated damages provided the Seller has entered into a contract for the resale of the Property within 12 months of termination.

- 19.2 In addition to any money kept or recovered under clause 19.1, the Seller may retain on termination any other money paid by the Buyer as security for any damages awarded to the Seller arising from the Buyer's default provided that proceedings for the recovery of damages are commenced within 12 months of termination.

20. Termination – Seller default

- 20.1 If the Seller does not comply with a Notice to Complete or a Default Notice or is otherwise in breach of an essential term the Buyer may by notice served on the Seller either:

- 20.1.1 terminate and seek damages; or
20.1.2 enforce without further notice any other rights and remedies available to the Buyer.

- 20.2 If the Buyer terminates, the Stakeholder is authorised to refund to the Buyer immediately any money paid on account of the Price.

21. Rescission

- 21.1 Unless section 15 of the Sale of Residential Property Act applies, if this Contract is rescinded, it is rescinded from the beginning, and unless the parties otherwise agree:

- 21.1.1 the Deposit and all other money paid by the Buyer must be refunded to the Buyer immediately without any further authority being necessary; and
21.1.2 neither party is liable to pay the other any amount for damages, costs or expenses.

22. Damages for delay in Completion

- 22.1 If Completion does not occur by the Date for Completion, due to the default of either party, the party who is at fault must pay the other party as liquidated damages on Completion:

- 22.1.1 if the defaulting party is the Seller, interest on the Price at the rate this Contract says on page 2, calculated on a daily basis from the date 7 days after the Date for Completion to Completion;
22.1.2 if the defaulting party is the Buyer, interest on the Price at the rate this Contract says on page 2, calculated on a daily basis from the date 7 days after the Date for Completion to Completion; and
22.1.3 the amount this Contract says on page 2 to be applied towards any legal costs and disbursements incurred by the party not

at fault if Completion occurs later than 7 days after the Date for Completion.

- 22.2 Whether or not percentages are inserted in clauses 22.1.1 or 22.1.2 the party at fault must pay the amount specified in clause 22.1.3 in addition to any other damages to which the party not at fault is entitled both at law and under this Contract.

- 22.3 The parties agree that:

- 22.3.1 the amount of any damages payable under clause 22.1.1 or clause 22.1.2 to the party not in default is a genuine and honest pre-estimate of loss to that party for the delay in Completion, and
22.3.2 the damages must be paid on Completion.

23. Foreign Buyer

- 23.1 The Buyer warrants the Commonwealth Treasurer cannot prohibit and has not prohibited the transfer of the Lease under the *Foreign Acquisitions and Takeovers Act 1975* (Cth).

- 23.2 This clause is an essential term.

24. GST

- 24.1 If a party must pay the Price or provide any other consideration to another party under this Contract, GST is not to be added to the Price or amount, unless this Contract provides otherwise.

- 24.2 If the Price is stated in the Schedule to exclude GST and the sale of the Property is a taxable supply, the Buyer must pay to the Seller on Completion an amount equal to the GST payable by the Seller in relation to the supply.

- 24.3 If under this Contract a party (Relevant Party) must make an adjustment, pay an amount to another party (excluding the Price but including the Deposit if it is released or forfeited to the Seller) or pay an amount payable by or to a third party:

- 24.3.1 the Relevant Party must adjust or pay at that time any GST added to or included in the amount; but
24.3.2 if this Contract says this sale is a taxable supply, and payment would entitle the Relevant Party to claim an input tax credit, the adjustment or payment is to be worked out by deducting any input tax credit to which the party receiving the adjustment or payment is or was entitled multiplied by the GST Rate.

- 24.4 If this Contract says this sale is the supply of a going concern:

- 24.4.1 the parties agree the supply of the Property is the supply of a going concern;
- 24.4.2 the Seller must on Completion supply to the Buyer all of the things that are necessary for the continued operation of the enterprise;
- 24.4.3 the Seller must carry on the enterprise until Completion;
- 24.4.4 the Buyer warrants to the Seller that on Completion the Buyer will be registered or required to be registered; and
- 24.4.5 if for any reason (and despite clauses 24.1 and 24.4.1) the sale of the Property is not the supply of a going concern but is a taxable supply:
- (a) the Buyer must pay to the Seller on demand the amount of any GST payable by the Seller in respect of the sale of the Property; and
 - (b) the Buyer indemnifies the Seller against any loss or expense incurred by the Seller in respect of that GST and any breach of clause 24.4.5(a).
- 24.5 If this Contract says the margin scheme applies:
- 24.5.1 the Seller warrants that it can use the margin scheme; and
 - 24.5.2 the Buyer and Seller agree that the margin scheme is to apply,
- in respect of the sale of the Property.
- 24.6 If this Contract says the sale is a taxable supply, does not say the margin scheme applies to the sale of the Property, and the sale is in fact not a taxable supply, then the Seller must pay the Buyer on Completion an amount of one-eleventh of the Price.
- 24.7 Unless the margin scheme applies the Seller must, on Completion, give the Buyer a tax invoice for any taxable supply by the Seller by or under this Contract.
- 25. Power of attorney**
- 25.1 Any party who signs this Contract or any document in connection with it under a power of attorney must, on request and without cost, provide the other party with a true copy of the registered power of attorney.
- 26. Notices claims and authorities**
- 26.1 Notices, claims and authorities required or authorised by this Contract must be in writing.
- 26.2 To serve a notice a party must:
- 26.2.1 leave it at; or
 - 26.2.2 send it by a method of post requiring acknowledgment of receipt by the addressee to,
- the address of the person to be served as stated in the Schedule or as notified by that person to the other as that person's address for service under this Contract; or
- 26.2.3 serve it on that party's solicitor in any of the above ways; or
 - 26.2.4 deliver it to an appropriate place in the facilities of a document exchange system in which the recipient solicitor has receiving facilities (and in the latter case service is deemed effected on the Business Day following delivery); or
 - 26.2.5 transmit it by email to a party's solicitor to the email address for that solicitor as stated in the Schedule or as notified by that solicitor to the other solicitor as the email address for service under this Contract.
- 26.3 A party's solicitor may give a notice, claim or authority on behalf of that party.
- 27. Unit title**
- 27.1 The following clauses 28 to 39 inclusive apply if the Property is a Unit.
- 28. Definitions and interpretation**
- 28.1 A reference in these clauses 28 to 39 inclusive to a section or Part is a reference to a section or Part of the Unit Titles Management Act.
- 28.2 For the purposes of a claim for compensation pursuant to clause 39, the provisions of clause 17 will apply provided that clause 17.1.1(c) is amended to read "the Buyer does not give notice to the Seller waiving the claim, or so much of it as exceeds 5% of the Price within 14 days after receiving the notice".
- 29. Title to the Unit**
- 29.1 Clauses 3.1, 3.2 and 3.3 do not apply.
- 29.2 The Unit Title is or will before Completion be granted under the Planning Act and is or will before Completion be registered under the *Land Titles (Unit Titles) Act 1970 (ACT)*.
- 29.3 The Unit Title is transferred subject to the Units Plan under which the lease to the Unit is held.
- 30. Buyer rights limited**
- 30.1 In addition to clause 6, the Buyer cannot make any requisition on title or make a claim for compensation in respect of any Breach of Covenant of the Unit Title, any breach of the

lease of the Common Property or breach of rules of the Owners Corporation disclosed in this Contract.

31. Adjustment of contribution

31.1 Any adjustment under clause 8 must include an adjustment of the contributions to the Owners Corporation under section 78 and section 89 of the Unit Titles Management Act.

32. Inspection of Unit

32.1 For the purposes of clause 10.1 Property includes the Common Property.

33. Seller warranties

33.1 The Seller warrants that at the Date of this Contract:

33.1.1 to the Seller's knowledge, there are no unfunded latent or patent defects in the Common Property or Owners Corporation assets, other than the following:

- (a) defects arising through fair wear and tear; and
- (b) defects disclosed in this Contract;

33.1.2 the Owners Corporation records do not disclose any defects to which the warranty in clause 33.1.1 applies;

33.1.3 to the Seller's knowledge, there are no actual, contingent or expected unfunded liabilities of the Owners Corporation that are not part of the Owners Corporation's normal operating expenses, other than liabilities disclosed in this Contract;

33.1.4 the Owners Corporation records do not disclose any liabilities of the Owners Corporation to which the warranty in clause 33.1.3 applies;

33.1.5 the Seller or any occupier of the Unit has not committed any act or omission which may cause the Owners Corporation to incur any costs or perform any repairs;

33.1.6 there is no amount payable to the Owners Corporation by the Seller other than a contribution due under section 78 and section 89 of the Unit Titles Management Act; and

33.1.7 except for an unregistered Units Plan, the rules of the Owners Corporation are, as appropriate:

- (a) as set out in Schedule 4 to the Unit Titles Management Act; or

(b) in respect of a corporation established under the *Unit Titles Act 1970* (*repealed*) and that was in existence immediately prior to 30 March 2012, the articles in force immediately prior to 30 March 2012; or

(c) in respect of a corporation established under the Unit Titles Act and that was in existence immediately prior to 30 March 2012, the articles in force immediately prior to 30 March 2012;

except for any alterations to those rules registered under section 108.

33.2 For clauses 33.1.1 to 33.1.4 inclusive, a Seller is taken to have knowledge of a thing if the Seller has actual knowledge, or ought reasonably to have knowledge, of that thing.

33.3 The Seller warrants that at Completion to the Seller's knowledge, there are no circumstances (other than circumstances disclosed in this Contract) in relation to the affairs of the Owners Corporation likely to significantly prejudice the Buyer.

33.4 For the purposes of clause 7, Property includes the Common Property.

33.5 These warranties are in addition to those given in clause 7.

34. Damage or destruction before Completion

34.1 If the Unit is destroyed or substantially damaged before Completion not due to the fault of either party then either party may by notice to the other rescind and clause 21 applies.

34.2 For the purposes of clause 34.1, the Unit is deemed to be substantially damaged if though not destroyed is unfit for the use to which it was being put at the Date of this Contract or, if not being used at that time, for the purpose permitted by the Unit Title.

35. Notice to Owners Corporation

35.1 The parties must comply with the rules of the Owners Corporation in relation to notification of the sale and purchase of the Unit.

36. Unit Title Certificate

36.1 On Completion the Buyer must pay to the Seller the fee as determined by the Minister pursuant to section 119(7) of the Units Title Management Act for the Unit Title Certificate attached.

37. Unregistered Units Plan

Warning: The following clauses 37, 38 and 39 do not encompass all obligations, rights and remedies under Part 2.9 of the Property Act for off the plan contracts.

- 37.1 This clause 37 applies if at the Date of this Contract, the Units Plan has not been registered.
- 37.2 The Seller must attach a copy of the proposed Units Plan or a sketch plan showing the location and dimensions of the Unit sufficient to enable the Buyer to determine the location and dimensions of the Unit in relation to other units and the Common Property in the proposed development.
- 37.3 If the Units Plan is not registered by the date specified in the Schedule, or elsewhere in this Contract, the Buyer may at any time after that date by notice served on the Seller require that the Units Plan be registered within 14 days of the service of the notice. If the Units Plan is not registered within the time limited by the notice the Buyer may at any time after expiry of the time in the notice rescind and clause 21 will apply.
- 37.4 If the Seller notifies the Buyer that the Units Plan is registered before rescission under this clause, the Buyer will not be entitled to rescind under this clause.
- 37.5 The Buyer cannot make any objection or requisition on title or claim for compensation in respect of:
- 37.5.1 any minor variations to the Unit between the plan attached, and the Units Plan registered by the Registrar General; or
- 37.5.2 any minor alterations required by an authority or the Registrar General in the number, size, location or Unit Entitlement of any other unit in the Units Plan or in or to the Common Property provided the proportion of the Unit Entitlement of the Unit to the other units in the Units Plan is not varied.
- In this clause, a minor variation is any variation less than 5% to either the size or value of the Unit described in the plan attached.
- 37.6 After the Owners Corporation has been constituted under section 8, the Seller must cause the Owners Corporation to comply with the rules of the Owners Corporation and with Parts 2, 3, 4, 5 and 7 to the extent to which the Owners Corporation is required by law to comply with those provisions up to the Date for Completion.
- 37.7 The Seller must not permit the Owners Corporation to vary the rules of the Owners

Corporation from those set out in Schedule 4 of the Unit Title Management Act.

- 37.8 If clause 37.1 applies, the Seller must give to the Buyer a Unit Title Certificate at the Buyer's expense at least 7 days before Completion.
- 37.9 The parties acknowledge that the following must form part of the Contract:
- 37.9.1 a Disclosure Statement for the Unit that complies with the requirements of section 260 of the Property Act; and
- 37.9.2 if a right to approve the keeping of animals during the Developer Control Period is reserved — details of the reservation, including the kind and number of animals.
- 37.10 The Seller warrants that the information disclosed in the Disclosure Statement, including information in any Disclosure Update Notice, is accurate.

38. Rescission of Contract

- 38.1 The Buyer may, by written notice given to the Seller, rescind this Contract if:
- 38.1.1 there would be a breach of a warranty provided in any of clauses 33.1.1, 33.1.2, 33.1.3, 33.1.4 or 33.3, were this Contract completed at the time it is rescinded; or
- 38.1.2 there would be a breach of a warranty provided in clause 37.10:
- (a) were this Contract completed at the time it is rescinded; and
- (b) the Buyer is significantly prejudiced by the breach,
- and the breach does not relate to an amendment to the Development Statement that is an Excluded Change.
- 38.2 A notice must be given:
- 38.2.1 under clause 38.1.1:
- (a) if this Contract is entered before the Units Plan for the Unit is registered — not later than 3 days before the Buyer is required to complete this Contract; or
- (b) in any other case — not later than 14 days after the later of the following happens:
- (i) the Date of this Contract; and
- (ii) another period agreed between the Buyer and Seller ends; or

38.2.2 under clause 38.1.2 – at any time before the Buyer is required to complete this Contract.

38.3 If the Buyer rescinds this Contract, the Seller must repay any amount paid to the Seller towards the purchase of the Unit and otherwise the provisions of clause 21 will apply.

39. Claims for compensation

39.1 This clause 39 applies if, before Completion, the Buyer reasonably believes that, except as disclosed in this Contract, there would be a breach of a warranty established under any of clauses 33.1.1, 33.1.2, 33.1.3, 33.1.4, 33.3 or 37.10 were this Contract to be completed.

39.2 The Buyer may, by written notice given to the Seller:

39.2.1 tell the Seller:

- (a) about the breach; and
- (b) that the Buyer will complete this Contract; and

39.2.2 claim compensation for the breach.

39.3 A notice under clause 39.2 must be given:

39.3.1 if this Contract is entered before the Units Plan for the Unit is registered – not later than 3 days before the Buyer is required to complete this Contract; or

39.3.2 in any other case – not later than 14 days after the later of the following happens:

- (a) the Buyer's copy of the Contract is received by the Buyer;
- (b) another period agreed between the Buyer and Seller ends.

39.4 The Buyer may not claim compensation under this clause 39 only because of the breach of a warranty related to an amendment to the Development Statement that is an Excluded Change.

40. Community title

40.1 The following clauses 41 to 50 inclusive apply if the Property is, or will on Completion form, a Lot within a Community Title Scheme.

41. Definitions and interpretation

41.1 A reference in these clauses 40 to 50 inclusive to a section or Part is a reference to a section or Part of the Community Title Act.

42. Buyer rights limited

42.1 In addition to clause 6, the Buyer cannot make any requisition on title or make a claim for

compensation in respect of any breach of the lease of the Common Property or breach of rules or by-laws of the Community Title Body Corporate disclosed in this Contract.

43. Adjustment of contribution

43.1 Any adjustment under clause 8 must include an adjustment of the contributions to the fund under section 45.

44. Inspection of property

44.1 For the purposes of clause 10.1 Property includes the Common Property.

45. Unregistered Community Title Scheme

45.1 This clause 45 applies if at the Date of this Contract, the Community Title Scheme has not registered.

45.2 The Seller must attach a copy of the proposed Community Title Master Plan, or a sketch plan showing the location and dimensions of the Lot sufficient to enable the Buyer to determine the location and dimensions of the Lot in relation to other lots and the Common Property in the proposed scheme.

45.3 The Seller must attach a copy of the proposed Community Title Management Statement.

45.4 The Buyer cannot make any objection or requisition on title or claim for compensation in respect of:

45.4.1 any minor variations to the Lot between the plan attached, and the registered Community Title Master Plan; or

45.4.2 any minor alterations required by an authority or the Registrar General in the number, size, location or entitlement of any other Lot in the Community Title Scheme or in or to the Common Property provided the proportion of the entitlement of the Lot to the other lots in the Community Title Scheme is not varied; or

45.4.3 any minor variations between the proposed Community Title Management Statement and the registered Community Title Management Statement.

In this clause, a minor variation is any variation less than 5% to either the size or value of the Lot described in the plan attached and referred to in the proposed Community Title Management Statement.

45.5 The Seller must not permit the Community Title Body Corporate to vary the by-laws of the

Community Title Scheme from those set out in Schedule 1 of the Community Title Act, unless otherwise disclosed in this Contract.

- 45.6 After the Community Title Body Corporate has been constituted under section 30, the Seller must cause the Community Title Body Corporate to comply with Part 8 to the extent to which the Community Title Body Corporate is required by law to comply with those provisions up to the Date for Completion.

46. Incomplete development of Community Title Scheme

- 46.1 This clause 46 applies if at the Date of this Contract, development of the Community Title Scheme has not completed.
- 46.2 Until the development of a Community Title Scheme is finished, the Developer warrants to the Buyer that the development will be carried out in accordance with the scheme.
- 46.3 Without limiting the damages recoverable for breach of the warranty in clause 46.2, the Buyer may recover damages for the loss of a reasonably expected capital appreciation of the Lot that would have resulted from completion of the development in accordance with the terms of the Community Title Scheme.

47. Incomplete development of Lot

- 47.1 This clause 47 applies if at the Date of this Contract, the Lot is to be developed or further developed in accordance with the Community Title Scheme. For clarity, this clause does not apply if an unconditional Compliance Certificate has issued before the Date of this Contract and the Seller gives to the Buyer evidence acceptable to the Registrar General that an unconditional Compliance Certificate has issued for the Lot, or if the Seller gives an unconditional Compliance Certificate to the Buyer on Completion.
- 47.2 The Buyer becomes bound to develop the Lot in accordance with the Community Title Scheme.
- 47.3 The Seller must give written notice of the proposed sale of the Lot to the Planning and Land Authority.
- 47.4 The Buyer must:
- 47.4.1 give to the Planning and Land Authority a written undertaking to develop the Lot in accordance with the Community Title Scheme (if a form is approved for an undertaking, the form must be used); and
- 47.4.2 give the Planning and Land Authority any security required by the Planning and Land Authority, within 28 days after notice of the transaction was given to the

Planning and Land Authority, for the development of the Lot in accordance with the Community Title Scheme.

48. Required first or top sheet

- 48.1 The Seller must give to the Buyer, before the Buyer enters into this Contract, a Section 67 Statement.
- 48.2 The Section 67 Statement must:
- 48.2.1 state that the Lot is included in a Community Title Scheme that imposes obligations on the owner of the Lot;
- 48.2.2 state the name and address of:
- (a) the body corporate of the scheme; or
- (b) if it is the duty of the Community Title Body Corporate manager to act for the Community Title Body Corporate in supplying Section 56 Certificates – the manager;
- 48.2.3 state the amount of annual contributions currently fixed by the Community Title Body Corporate as payable by the owner of the Lot;
- 48.2.4 identify improvements on common property of the scheme for which the owner of the Lot is responsible;
- 48.2.5 be signed by the Seller or a person authorised by the Seller; and
- 48.2.6 be substantially complete.
- 48.3 The Seller must attach to this Contract, as a first or top sheet, a copy of the Section 67 Statement given to the Buyer under clause 48.1.
- 48.4 The Buyer may rescind this Contract if:
- 48.4.1 the Seller has not complied with clauses 48.1 and 48.3; and
- 48.4.2 Completion has not taken place.

49. Notice to Community Title Body Corporate

- 49.1 The parties must comply with the rules and by-laws of the Community Title Body Corporate in relation to notification of the sale and purchase of the Lot.

50. Section 56 Certificate

- 50.1 The Seller must give to the Buyer a Section 56 Certificate at least 7 days before Completion.
- 50.2 On Completion, the Buyer must pay to the Seller the fee charged for the Section 56 Certificate.

51. Foreign Resident Withholding Tax

Warning: The questions in the Schedule regarding the Relevant Price and the Clearance Certificates are not binding, and are included to remind the parties of their obligations under the Withholding Law.

Warning: The following clauses 51.1 to 51.8 are subject to the Withholding Law, and do not encompass all obligations under the Withholding Law.

51.1 In this clause 51 the following words have the following meanings:

CGT Asset has the meaning in the *Income Tax Assessment Act 1997*;

Clearance Certificate means a certificate issued under section 14-220 of the Withholding Law that covers the date of Completion;

Relevant Percentage means the percentage amount stated in section 14-200(3)(a) and 14-205(4)(a) of the Withholding Law;

Relevant Price means the higher of:

- the Price (including GST); and
- the market value of the CGT Assets sold under this Contract;

as at the Date of this Contract;

Variation Certificate means a certificate issued under section 14-235 of the Withholding Law that covers the date of Completion;

Withholding Amount means, subject to clauses 51.6 and 51.7, the Relevant Percentage of the first element of the CGT Asset's cost base (for all CGT Assets sold under this Contract) as at the Date of this Contract; and

Withholding Law means Subdivision 14-D of Schedule 1 of the *Taxation Administration Act 1953* and associated provisions.

51.2 If the Relevant Price is less than the dollar amount stated in section 14-215(1)(a) of the Withholding Law as at the Date of this Contract, the parties acknowledge that there are no obligations under the Withholding Law.

51.3 If Clearance Certificates for all the Sellers are provided to the Buyer prior to Completion, the parties acknowledge that there are no obligations under the Withholding Law.

51.4 If neither clauses 51.2 or 51.3 apply, then:

51.4.1 the Seller must provide to the Buyer any information required to enable the Buyer to comply with clause 51.4.2(a), within 5 days of written request from the Buyer;

51.4.2 the Buyer must:

- (a) lodge a purchaser payment notification form with the ATO; and
- (b) give evidence of compliance with clause 51.4.2(a) to the Seller;

no later than 5 days before the Date for Completion;

51.4.3 the Seller irrevocably instructs the Buyer to draw as part of the Price, and the Buyer must draw and retain on Completion, an unendorsed bank cheque payable to the ATO for the Withholding Amount; and

51.4.4 the parties must both, on the date of Completion, attend the offices of an authorised collection agent of the ATO to deposit the bank cheque referred to in clause 51.4.3 in payment of the Withholding Amount following Completion.

51.5 If clause 51.4 applies and the parties do not comply with clause 51.4.4:

51.5.1 the Buyer indemnifies the Seller for any loss or damage resulting from the Buyer's delay in remitting and/or failure to remit the Withholding Amount to the ATO; and

51.5.2 the Buyer charges the Property (for the benefit of the Seller) with the Buyer's obligations under this clause 51.5.

51.6 Where the Seller gives the Buyer a Variation Certificate prior to Completion, the Withholding Amount is the amount stated in the Variation Certificate.

51.7 Where Clearance Certificates for some but not all of the Sellers are provided to the Buyer prior to Completion, then the Withholding Amount is reduced by the same percentage as the percentage ownership of the Property of the Sellers that are subject to a Clearance Certificate.

51.8 Where a Clearance Certificate is provided by a Seller to the Buyer, the Seller warrants to the Buyer that that Seller is the entity referred to in the Clearance Certificate and is the relevant taxpayer for capital gains tax payable on the sale of the CGT Assets sold under this Contract.

52. Deposit by Instalments

52.1 The following clauses 52.2 to 52.8 inclusive only apply if the 'Deposit by Instalments' option on the Schedule is selected.

52.2 Clauses 2.1, 2.2, 2.3 and 2.4 are deleted.

52.3 The Buyer must pay the Deposit to the Stakeholder. The Seller agrees to accept the payment of the Deposit in two instalments as follows:

- 52.3.1 5% of the Price by cheque on the Date of this Contract (**First Instalment**); and
- 52.3.2 the balance of the Deposit (if it has not already been paid) by unendorsed bank cheque on the Date for Completion (**Second Instalment**);

and in every respect time is of the essence for payment of the First Instalment in this clause 52.3.1.

- 52.4 The Deposit becomes the Seller's property on Completion or on the earlier termination of this Contract by the Seller for the Buyer's default.
- 52.5 If the First Instalment of the Deposit is:
- 52.5.1 not paid on time and in accordance with clause 52.3; or
- 52.5.2 paid by cheque and the cheque is not honoured on first presentation,
- the Buyer is in default and the Seller may terminate this Contract immediately by written notice to the Buyer (without the notice otherwise necessary under clause 18) and clause 19 applies. If the Seller does not terminate this Contract in accordance with this clause 52.5, then this Contract remains on foot, subject to this clause 52.5, until either the Seller terminates the Contract pursuant to this clause 52.5, or waives the benefit of this clause 52.5 pursuant to clause 52.8.
- 52.6 If the Second Instalment of the Deposit is not paid on time in accordance with clause 52.3, then the Seller cannot immediately terminate the Contract for the Buyer's breach of an essential condition. The Seller must make timing of the payment of the Second Instalment an essential condition of the Contract by serving on the Buyer a Default Notice requiring the Buyer to pay the Second Instalment within 14* days after service of the Default Notice (excluding the date of service).
- 52.7 For clarity, the Buyer must pay the full Price to the Seller, on or before Completion.
- 52.8 These clauses 52.2 to 52.8 inclusive are for the benefit of the Seller. The Seller may at any time before this Contract is terminated notify the Buyer in writing that the benefit of these clauses 52.2 to 52.8 inclusive is waived.

53. Residential Withholding Tax

Warning: The following clauses 53.1 to 53.9 are subject to the Withholding Law, and do not encompass all obligations under the Withholding Law.

- 53.1 In this clause 53 the following words have the following meanings:

RW Amount means the amount which the Buyer must pay under section 14-250 of the Withholding Law;

RW Amount Information means the completed RW Amount details referred to on page 3 of this Contract; and

RW Percentage means the percentage amount stated in section 14-250(6), (8) and (9) of the Withholding Law, as applicable to the supply of the Property from the Seller to the Buyer.

- 53.2 The Seller must provide the Buyer with the RW Amount Information no later than 7 days after the Date of this Contract.
- 53.3 If the 'Buyer required to make a withholding payment?' option on the Schedule is selected 'no' or if no selection is made, the Seller warrants to the Buyer that the Buyer is not required to make a payment under section 14-250 in relation to the supply of the Property from the Seller to the Buyer.
- 53.4 The following clauses 53.5 to 53.9 inclusive only apply if the 'Buyer required to make a withholding payment?' option on the Schedule is selected 'yes'.
- 53.5 Subject to any adjustments to the Price that may arise after the date that the RW Amount Information is provided in accordance with clause 53.2 and which affect the RW Amount, the Seller warrants to the Buyer on the date that the RW Amount Information is provided to the Buyer that the Seller has provided the Buyer with the information required under section 14 255 of the Withholding Law in relation to the supply of the Property from the Seller to the Buyer, and that this information is true and correct to the Seller's knowledge.
- 53.6 The Buyer must provide the Seller with a copy of the 'GST property settlement withholding notification online form' confirmation email (or emails, if applicable) issued to the Buyer by the ATO no later than:
- 53.6.1 21 days after a written request from the Seller; or
- 53.6.2 7 days prior to the Date for Completion, whichever is the earlier.
- 53.7 The Buyer must provide the Seller with evidence of submission by the Buyer to the ATO of the 'GST property settlement date confirmation online form', with such evidence to be provided prior to or on Completion.

* Alter as necessary

- 53.8 The Seller irrevocably instructs the Buyer to draw as part of the Price, and the Buyer must draw and retain on Completion, an unendorsed bank cheque payable to the ATO for the RW Amount.
- 53.9 In relation to the unendorsed bank cheque required by clause 53.8, the Buyer must:
- 53.9.1 forward the unendorsed bank cheque to the ATO immediately after Completion; and
 - 53.9.2 provide the Seller with evidence of payment of the RW Amount to the ATO.

Block 21 Section 26 Curtin
34 Collier Street, Curtin ACT 2605

1 Interpretation

- (a) For the avoidance of doubt, the printed terms of the standard ACT Law Society Contract 2024 (**General Conditions**) apply to this Contract.
- (b) To the extent of any inconsistency between these special conditions and the General Conditions, these special conditions override the General Conditions.

2 Amendment to General Conditions

2.1 The General Conditions of this Contract (clause 1-53 inclusive) are amended as follows:

- (a) the words “or in cash (up to \$3,000.00)” are deleted from clause 2.3;
- (b) clauses 6.1, 12.1.5, 33.1.1 to 33.1.7 (inclusive) and 33.4 are deleted
- (c) clause 14 is deleted;
- (d) a new clause 18.12 is added to clause 18 as follows:

“18.12 Each time a Notice to Complete is served by the Seller in accordance with this clause:

 - (a) the Seller may unilaterally withdraw extend the time and date by which to complete the Contract as specified in the Notice to Complete; and*
 - (b) the Seller may unilaterally withdraw the Notice to Complete, by written notice to the Buyer in the Seller’s absolute discretion and with or without the Buyer’s consent.”*
- (e) the words ‘the date 7 days after’ are deleted from clause 22.1.2.

3 Whole Contract

- (a) The Buyer acknowledges that the Buyer does not rely upon any warranty or representation made by the Seller, any agent or other person on behalf of the Seller except those set out in this Contract but has relied entirely upon the Buyer’s own enquiries and inspection of the Property.
- (b) The Buyer agrees that this Contract sets out the entire agreement of the parties on the subject matter of this Contract and supersedes any prior agreement, advice, material supplied to the Buyer or understanding on anything connected with the subject matter of this Contract.
- (c) Each party has entered into this Contract without reliance upon any representation, statement or warranty (including sales and marketing material and preliminary art work), except as set out in this agreement.

4 Condition of Property

4.1 Reliance on own inspections and enquiries

The Buyer warrants to the Seller that, as a result of the Buyer's inspections and enquiries concerning the Property, the Buyer is satisfied with the condition, quality and state of repair of the Property (including the quantity of any Goods not otherwise specified) and accepts the Property as it is and subject to any defects, need for repair or infestation.

4.2 Compliance with laws and regulations

- (a) The Buyer acknowledges that the improvements on the Property may be subject to or require compliance with current building regulations, by-laws or any other statutory provisions or regulations or any repealed laws under which the improvements were constructed.
- (b) A failure to comply with any such regulations or laws will not constitute a defect in the Seller's title. The Buyer indemnifies and keeps indemnified the Seller on or after the day of sale in respect of all orders or requirements under the building regulations.

4.3 No representation or warranty as to contamination

The Buyer acknowledges that the Seller has not made nor shall be construed as having made any representation or warranty that the Property is free of contamination. The Buyer acknowledges having made its own enquiries and investigations as to the environmental state of the Property and the Buyer relies entirely on the result of its investigations and on its own judgement in entering into this Contract.

4.4 No claim or requisition

- (a) The Buyer will not make a claim or requisition or delay settlement of this transaction or rescind or terminate this Contract because of:
 - (i) any matter that was capable of discovery by or on behalf of the Buyer or was or should have been within the knowledge of the Buyer as a result of the Buyer's inspections and enquiries;
 - (ii) any omission or mistake in the description, measurements or area of the Property;
 - (iii) any encroachment by or on the Property;
 - (iv) any need to erect new fencing on correct boundaries or to dismantle existing fencing;
 - (v) any loss, damage, need for repair relating to the Property; or
 - (vi) the requirements of a statutory authority made on or after the Date of this Contract.

5 Death, Mental Illness, Liquidation, etc.

- (a) Without in any manner negating limiting or restricting any rights or remedies which would have been available to the Seller at law or in equity had this clause not been included, should either party, or either of them where more than one party makes up a party, prior to completion, die or become mentally ill, then either party can rescind by serving notice in writing on the other party's solicitor and the provisions of Clause 21 will apply.
 - (b) Without in any manner negating limiting or restricting any rights or remedies which would have been available to the Seller at law or in equity had this clause not been included, should the Buyer, or either of them where the Buyer consists of more than one party, prior to completion, be declared bankrupt, has an administrator appointed, or enter into any scheme or make an assignment for the benefit of creditors, then the Seller may terminate this contract by serving notice in writing on the Buyer Solicitor and the provisions of Clause 19 will apply.
-

6 Adjustments

If Completion does not occur by the Date for Completion as provided for in this Contract for Sale, and the fault for the delay is solely that of the Buyer, then the parties agree that the adjustment of all Land Charges as detailed in clause 8.1.1 of the General Conditions be made from the Date for Completion and not the date of actual Completion.

7 Non-Merger of Moneys Due

The Buyer agrees that their obligations in relation to payment of any moneys due under this Contract for Sale shall not merge on Completion.

8 Keys

Upon Completion the Seller will provide the Buyer with such keys as are necessary for the Buyer to enter the Improvements and all remaining keys to the Improvements which are in the Seller's possession. The Buyer will make no objection, requisition or claim for compensation with respect to the availability or otherwise of any other keys to the improvements.

9 Agents

9.1 Buyer Warranty

- (a) The Buyer warrants that it was not introduced to the Seller, or the Property by an agent other than the Seller Agent or that anyone else has been the real and effective cause of the Buyer entering into the Contract
- (b) The Buyer indemnifies and agrees to keep indemnified the Seller against any claim by any person other than the Seller Agent for a real estate agent's commission in respect of the sale of the Property.

10 Caveat

The Buyer may not lodge a caveat for registration in respect of the Land prior to Completion.

11 Release of Deposit on Settlement

- (a) If Electronic Transaction is marked "Yes" and the Stakeholder listed on the Schedule is not the Mills Oakley Lawyers Law Practice Trust Account, then this special condition 11 shall apply.
 - (b) Upon written notice from the Seller to the Buyer and the Seller Agent (which states the notice is given pursuant to this special condition 11), the Seller Agent is authorised and directed to transfer so much of the Deposit which exceeds the Seller Agent's costs and commission to the Mills Oakley Lawyers Law Practice Trust Account who shall hold that portion of the deposit as Stakeholder to be dealt with in accordance with this special condition and otherwise in accordance with the terms of the Contract
 - (c) If notice is given in accordance with special condition 11(b), then the portion of the Deposit transferred to the Mills Oakley Lawyers Law Practice Trust Account may be authorised as Vendor Source Funds for the purpose of the Electronic Workspace. The parties acknowledge that funds will be released from trust on Completion as part of the disbursement of funds within the Electronic Workspace.
-

12 Guarantee if the Buyer is a company

12.1 Application and interpretation

- (a) This clause applies if the Buyer is a corporation but does not apply to a corporation listed on an Australian Stock Exchange. This clause is an essential term of this Contract.
- (b) For the purposes of this clause, “**Guarantor**” means each director of the Buyer as at the Date of this Contract.

12.2 Each director must sign

If each director of the Buyer has not signed this clause as a Guarantor, the Seller may terminate this Contract by serving a notice, but only within 14 days after the Date of this Contract.

12.3 Guarantee and indemnity

- (a) In consideration of the Seller entering into this Contract at the Guarantor's request, the Guarantor guarantees to the Seller:
 - (i) payment of all money payable by the Buyer under this Contract; and
 - (ii) the performance of all of the Buyer's other obligations under this Contract.
 - (b) The Guarantor:
 - (i) indemnifies the Seller against any claim, action, loss, damage, cost, liability, expense or payment incurred by the Seller in connection with or arising from any breach or default by the Buyer of its obligations under this Contract; and
 - (ii) must pay on demand any money due to the Seller under this indemnity.
 - (c) The Guarantor is jointly and separately liable with the Buyer to the Seller for:
 - (i) the performance by the Buyer of its obligations under this Contract; and
 - (ii) any damage incurred by the Seller as a result of the Buyer's failure to perform its obligations under this Contract or the termination of this Contract by the Seller.
 - (d) The Guarantor must pay to the Seller on written demand by the Seller all expenses incurred by the Seller in respect of the Seller's exercise or attempted exercise of any right under this clause.
 - (e) If the Seller assigns or transfers the benefit of this Contract, the transferee receives the benefit of the Guarantor's obligations under this clause.
 - (f) The Guarantor's obligations under this clause are not released, discharged or otherwise affected by:
 - (i) the granting of any time, waiver, covenant not to sue or other indulgence;
 - (ii) the release or discharge of any person;
 - (iii) an arrangement, composition or compromise entered into by the Seller, the Buyer, the Guarantor or any other person;
-

- (iv) any moratorium or other suspension of the right, power, authority, discretion or remedy conferred on the Seller by this Contract, a statute, a Court or otherwise;
- (v) payment to the Seller, including payment which at or after the payment date is illegal, void, voidable, avoided or unenforceable; or
- (vi) the winding up of the Buyer.
- (g) The deed constituted by this clause binds each party who signs it even if other parties do not, or if the execution by other parties is defective, void or voidable.
- (h) This clause binds the Guarantor and the executors, administrators and assigns of the Guarantor.
- (i) This clause operates as a deed between the Seller and the Guarantor.

EXECUTED by: _____)	
_____)	
Name of DIRECTOR	Signature of DIRECTOR
In the presence of:	
_____ Witness - Signature	_____ Witness – Print name

EXECUTED by: _____)	
_____)	
Name of DIRECTOR	Signature of DIRECTOR
In the presence of:	
_____ Witness - Signature	_____ Witness – Print name

AUSTRALIAN CAPITAL TERRITORY
TITLE SEARCH

LAND

Curtin Section 26 Block 21 on Deposited Plan 1240

Lease commenced on 30/03/1978, granted on 11/10/1978, terminating on 29/03/2077

Area is 879 square metres or thereabouts

Proprietor

YANSONG ZHANG

9 BAILEY PL, YARRALUMLA ACT 2600

YEPENG WANG

703/240 BUNDA STREET, CITY ACT 2601

as Joint Tenants

REGISTERED ENCUMBRANCES AND INTERESTS

Original title is **Volume 733 Folio 66**

Restrictions

Purpose Clause: Refer Crown Lease

Registered Date	Dealing Number	Description
18/02/2022	3139414	Mortgage to Permanent Custodians Limited (ACN: 001 426 384)

End of interests

ORIGINAL

CANCELLED AND CORRECTED
CERTIFICATE OF TITLE ISSUED

Form 'C'

THE COMMONWEALTH OF AUSTRALIA
AUSTRALIAN CAPITAL TERRITORY
City Area Leases Ordinance 1936

733-66

Entered in Register Book Vol. 733 Folio 66
[Signature]
17 Oct 78 Registrar of Titles

LS 3/17 (3/74)

LEASE GRANTED pursuant to the City Area Leases Ordinance 1936 and the Regulations thereunder on the eleventh day of October One thousand nine hundred and seventy eight

WHEREBY the Commonwealth of Australia (hereinafter called the "Commonwealth") grants to ROBERT JOHN BLAGDON of 34 Collier Street Curtin Kiosk Proprietor and EMILY HANNAH BLAGDON his wife as joint tenants

(hereinafter called the "Lessee")

ALL THAT piece or parcel of land situate in the City Area in the Australian Capital Territory containing an area of 34 3/4 perches or thereabouts and being Block 21 Section 26 Division of Curtin as delineated on Deposited Plan Number 1240 in the office of the Registrar of Titles at Canberra in the said Territory and being the land shown by pink colour on the plan annexed hereto RESERVING unto the Commonwealth all minerals TO HOLD unto the Lessee for the term of ninety-nine years commencing on the thirtieth day of March One thousand nine hundred and seventy eight to be used by the Lessee for residential purposes only YIELDING AND PAYING THEREFOR during the said term rent at the rate of five cents per annum if and when demanded.

1. THE Lessee covenants with the Commonwealth as follows:—

- (a) That the Lessee will pay to the Minister or to the person as may be authorized by the Minister for that purpose at Canberra in the said Territory the rent hereinbefore reserved within one month of the date of any demand made by the Minister relating thereto and served on the Lessee;
- (b) That the Lessee will at all times during the said term maintain repair and keep in repair all buildings and erections on the said land all to the satisfaction of the Minister;
- (c) That the Lessee will not without the previous approval in writing of the Commonwealth or the Minister on behalf of the Commonwealth erect any building on the said land or make any structural alterations in any building erected on the said land;
- (d) To use the said land for residential purposes only;
- (e) That the building erected on the said land will be used only as a single unit private dwelling house and any outbuildings erected on the said land shall not be used as a habitation;
- (f) If and whenever the Lessee fails to repair or keep in repair any building or erection on the said land the Commonwealth or the Minister on behalf of the Commonwealth may by notice in writing to the Lessee specifying the wants of repairs require the Lessee to effect repairs in accordance with the said notice or to remove the building or erection and if after the expiration of one calendar month from the date of the said notice or such longer time as the Commonwealth or the Minister on behalf of the Commonwealth may in writing allow the Lessee has not effected the said repairs or removed the building or erection the Minister or any person or persons duly authorized by the Commonwealth or the Minister in that behalf with such equipment as is necessary may enter upon the said land and effect the said repairs or (if the Minister is of opinion the building or erection is beyond reasonable repair) may demolish and remove the building or erection and all expenses incurred by the Commonwealth or the Minister in effecting such repairs or in demolishing and removing the building or erection shall be paid by the Lessee to the Commonwealth on demand and from the date of such demand until paid shall for all purposes of this lease be a debt due and payable to the Commonwealth by the Lessee;
- (g) To permit any person or persons authorized by the Minister to enter upon the said land at all reasonable times and in any reasonable manner and inspect the said land and any buildings erections and improvements thereon.

2. THE Commonwealth covenants with the Lessee:—

That the Lessee may at any time upon payment of all rent and other moneys due to and demanded by the Commonwealth under this lease surrender this lease to the Commonwealth but subject to any law of the Territory to the contrary the Lessee shall not be entitled to receive any compensation from the Commonwealth in respect of such surrender or in respect of any buildings erections or improvements upon the said land.

3. IT IS MUTUALLY COVENANTED AND AGREED as follows:—

- (a) That if the said land is at any time not used for a period of one year for the purpose for which this lease is granted the Commonwealth or the Minister on behalf of the Commonwealth may determine this lease but without prejudice to any claim which the Commonwealth or the Minister on behalf of the Commonwealth may have against the Lessee in respect of any breach of the covenants on the part of the Lessee to be observed or performed;
- (b) That acceptance of rent by the Commonwealth or the Minister or a person authorized by the Minister for that purpose during or after any period referred to in sub-clause (a) of this clause shall not prevent or impede the exercise by the Commonwealth or the Minister on behalf of the Commonwealth of the powers conferred upon it by sub-clause (a) of this clause;

- (c) If at the expiration of this lease the Minister shall have decided not to subdivide the said land and that it is not required for any Commonwealth purpose and shall have declared the said land to be available for lease the Lessee shall be entitled to a further lease of the said land for such further term and at such rent and subject to such conditions as may then be provided or permitted by Statute Ordinance or Regulation;
- (d) That in this lease the expression "Minister" shall mean the Minister of State of the Commonwealth for the time being administering the City Area Leases Ordinance 1936 including any amendments thereof or any Statute or Ordinance substituted therefor or the member of the Executive Council of the Commonwealth for the time being performing the duties of such Minister and shall include the authority or person for the time being authorised by the Minister or by law to exercise those powers and functions of the Minister;
- (e) That any notice requirement demand consent or other communication to be given to or served upon the Lessee under this lease shall be deemed to have been duly given or served if signed by or on behalf of the Minister and delivered to or sent in a prepaid letter addressed to the Lessee at the said land or at the usual or last-known address of the Lessee or affixed in a conspicuous position on the said land;
- (f) That if the Lessee shall consist of one person the word "Lessee" shall where the context so admits or requires be deemed to include the Lessee and the executors administrators and assigns of the Lessee;
- (g) That if the Lessee shall consist of two or more persons the word "Lessee" shall where the context so admits or requires in the case of a tenancy in common be deemed to include the said persons and each of them and their and each of their executors administrators and assigns and in the case of a joint tenancy be deemed to include the said persons and each of them and the executors administrators and assigns of the survivor of them;
- (h) That if the Lessee shall be a corporation the word "Lessee" shall where the context so admits or requires be deemed to include such corporation and its successors and assigns;

IN WITNESS whereof the Commonwealth and the Lessee have executed this lease.

SIGNED SEALED AND DELIVERED
 by MILOSLAV CHALOUPKA
 Delegate of the Minister for and on behalf
 of the Commonwealth in the presence of

} *M. Chaloupka*

M. Chaloupka
 COMMISSIONER FOR DECLARATIONS

SIGNED SEALED AND DELIVERED
 by the Lessee in the presence of

} *E. Blagden*

E. Blagden
 COMMISSIONER FOR DECLARATIONS

No. 291243 MORTGAGE TO COMMONWEALTH BANK OF AUSTRALIA

Entered 20th October 1978 at Ten - o'clock in the fore noon

 *Flustas*
Registrar of Titles

No. 478939 DISCHARGE OF MORTGAGE No. 392592

Entered 21st August 1984 at TEN - o'clock in the fore noon

 Chris Price
G.A. PRICE Deputy
Registrar of Titles

No. 343466 DISCHARGE OF MORTGAGE No. 291243

Entered 29th October 1980 at two o'clock in the after noon

 *Flustas*
Registrar of Titles

No. 612261 MORTGAGE TO COMMONWEALTH BANK OF AUSTRALIA

Entered 31st May 1988 at ten o'clock in the fore noon

 Registrar of Titles
J. E. MAHER, Deputy

CANCELLED AND COMPUTER
CERTIFICATE OF TITLE ISSUED

No. 343467 TRANSFER TO Frederick John Andrew of 73 Hawkesbury Crescent Farrer Public Servant and Lauris Joan Andrew his wife as joint tenants of the land within described

Entered 29th October 1980 at two o'clock in the after noon

 *Flustas*
Registrar of Titles

No. 343468 MORTGAGE TO CANBERRA PERMANENT CO-OPERATIVE BUILDING SOCIETY LIMITED

Entered 29th October 1980 at two o'clock in the after noon

 *Flustas*
Registrar of Titles

No. 392589 DISCHARGE OF MORTGAGE No. 343468

Entered 7th April 1982 at TWO - o'clock in the AFTER noon

 *Price*
Registrar of Titles

No. 392590 TRANSFER TO John Elliott of 117 La Perouse Street Narrabundah Gardener and Christine Anne Elliott his wife as joint tenants of the land within described

Entered 7th April 1982 at TWO - o'clock in the AFTER noon

 *Price*
Registrar of Titles

No. 392591 MORTGAGE TO COMMISSIONER FOR HOUSING

Entered 7th April 1982 at TWO - o'clock in the AFTER noon

 *Price*
Registrar of Titles

No. 392592 MORTGAGE TO COMMONWEALTH SAVINGS BANK OF AUSTRALIA

Entered 7th April 1982 at TWO - o'clock in the AFTER noon

 *Price*
Registrar of Titles

19
D.P. 1244

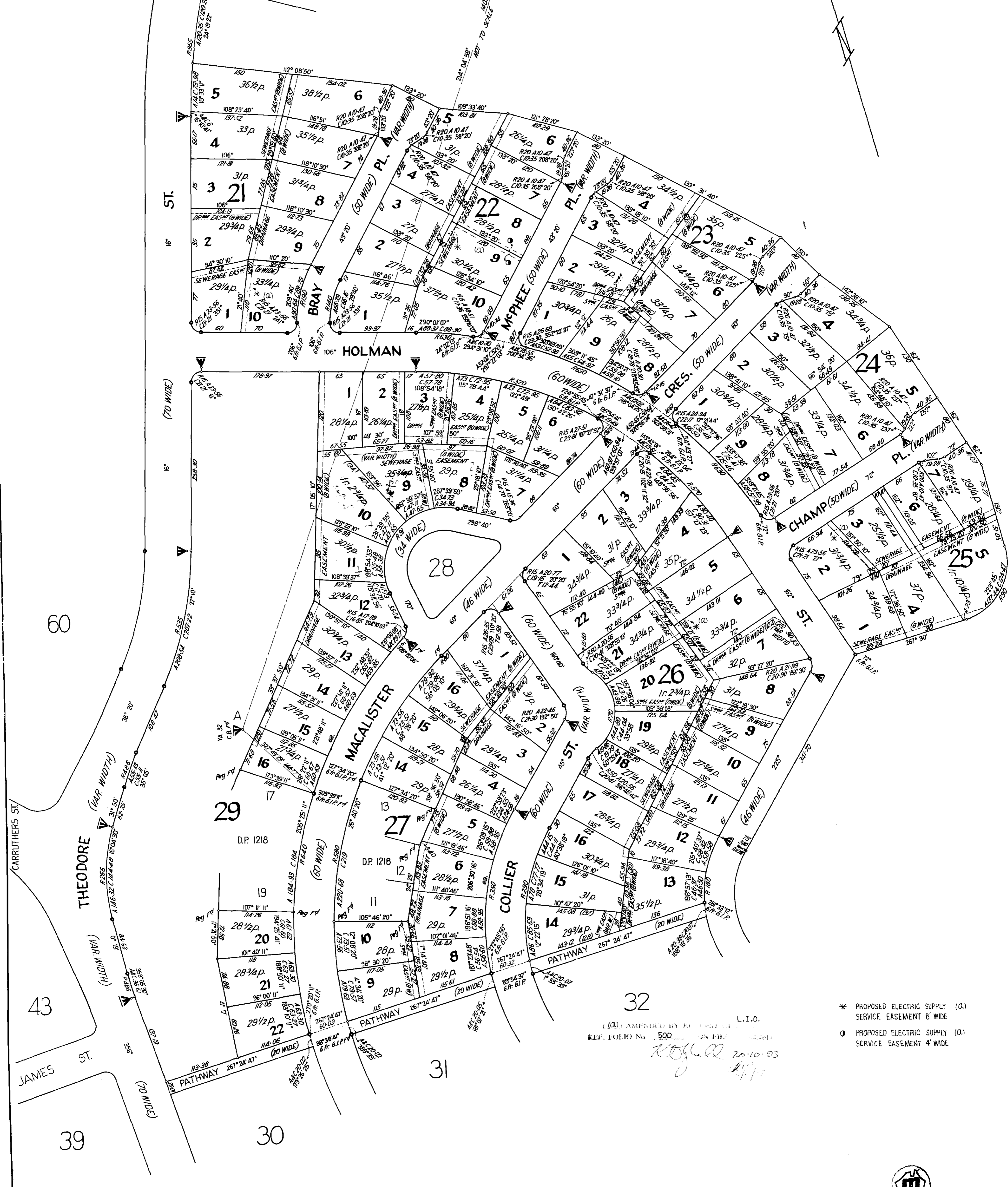

60

43

39

32

31

30

THEODORE

JAMES ST.

MACALISTER

COLLIER

HOLMAN

MC PHEE

CRES.

CHAMP

ST.

ST.

REFERENCE & PERMANENT MARKS
 • Denotes G.I.P. in road 6 radially from T.P.
 ▲ " C.B. " " 6 " " T.P.
 (Except as otherwise shown)

1. WILLIAM MORRIS TWEEDIE, of Canberra, a surveyor specially licensed by the Commonwealth under the provisions of the Real Property Ordinance 1925-1961 do hereby solemnly and sincerely declare (a) that all boundaries and measurements shown on this plan are correct, (b) that all survey marks found and relevant physical objects on or adjacent to the boundaries are correctly represented, (c) that all physical objects indicated exist in the positions shown, (d) that the whole of the material facts in relation to the land are correctly represented, (e) that the survey has been made by me or under my supervision and completed on the 17th day of March 1964 and the reference marks have been placed as shown hereon.

And I make this solemn declaration by virtue of the Statutory Declarations Act 1959 conscientiously believing the statements contained therein to be true in every particular.

W. Morris Tweedie
Licensed Surveyor.

Declared at Canberra the 24th day of April 1964 before me
W. Smith
Commissioner for Declarations under the Statutory Declarations Act 1959.

I certify that this plan is the plan prepared in accordance with sub-section 1 of section 9 of the Districts Ordinance 1927-1959.
Moyle
Commonwealth Surveyor-General.

L.I.O.
 (C) AMENDED BY R.O. 10/61
 REF. FOLIO No. 500 ON FILE (28/6)

20-10-63

- * PROPOSED ELECTRIC SUPPLY (O)
- SERVICE EASEMENT 8' WIDE
- PROPOSED ELECTRIC SUPPLY (O)
- SERVICE EASEMENT 4' WIDE



PLAN OF
 SEC. 21-26; BLKS 1-10, 14-16, SEC. 27
 BLKS 1-16, 20-22, SEC. 29

DIVISION: CURTIN
 DISTRICT: CANBERRA CITY

AUSTRALIAN CAPITAL TERRITORY.

Scale: 80 feet to an inch.

Field Books: K2443

Deposited in the office of the Registrar of Titles at Canberra in the Australian Capital Territory the 19th day of May 1964 at 10 minutes past eleven o'clock in the forenoon.

Approved
W. Smith
Registrar of Titles.

DEPOSITED PLAN.
 1240



LEASE CONVEYANCING ENQUIRY

Your response is sought to the following questions in relation to:

LAND: Please provide details of the land you are enquiring about.

Unit	0	Block	21	Section	26	Suburb	CURTIN
-------------	----------	--------------	-----------	----------------	-----------	---------------	---------------

Leased by the Australian Capital Territory on behalf of the Commonwealth under the Land (Planning and Environment) Act 1991, Planning & Development Act 2007 and Planning Act 2023.

- | | No | Yes |
|--|--------------|--------|
| 1. Have any notices been issued relating to the Crown Lease? | (X) | () |
| 2. Is the Lessor aware of any notice of a breach of the Crown Lease? | (X) | () |
| 3. Has a Certificate of Compliance been issued? (N/A ex-Government House) <input checked="" type="checkbox"/> | () | () |
| Certificate Number: N/A | | Dated: |
| 4. Has an application for Subdivision been received under the Unit Titles Act? | (see report) | |
| 5. Has the Property been nominated for provisional registration, provisionally registered or registered in accordance with provisions of the Heritage Act 2004? | (see report) | |
| 6. If an application has been determined, is the land subject to an Environmental Impact Statement under Chapter 8 of the Planning & Development Act 2007, or part 6.3 of the Planning Act 2023? | (see report) | |
| 7. Has a development application been received, or approval (applications lodged prior to 2 April 1992 will not be included)? | (see report) | |
| 8. Has an application been received or approved for Dual Occupancy? (applications lodged prior to 2 April 1992 will not be included) | (see report) | |
| 9. Has an Order been made in respect of the Land pursuant to Part 11.3 of the Planning & Development Act 2007 or Part 12.3 of the Planning Act 2023? | (see report) | |
| 10 Contaminated Land Search - Is there information recorded by Environment ACT regarding the contamination status of the land? | (see report) | |

Applicant's Name : InfoTrack, InfoTrack
 E-mail Address : actenquiries@infotrack.com.au
 Client Reference : 7254784 - 184715341

Date: 29-JAN-26 16:52:31



ACCESS CANBERRA
LAND, PLANNING & BUILDING SERVICES
8 Darling Street
MITCHELL ACT 2911

29-JAN-2026 16:52

PLANNING AND LEASE MANAGER (PaLM)
LEASE CONVEYANCING ENQUIRY REPORT

Page 1 of 2

INFORMATION ABOUT THE PROPERTY

CURTIN Section 26/Block 21

Area(m2): 879.5
Unimproved Value: \$944,000 **Year:** 2025
Subdivision Status: Application not received under the Unit Titles Act.

Heritage Status: Nil.

Environment Assessment: The Land is not subject to an Environmental Impact Statement under Chapter 8 of the Planning & Development ACT 2007, or part 6.3a of the Planning Act 2023.

DEVELOPMENT APPLICATIONS ON THE PROPERTY (SINCE APRIL 1992)

No Applications Found.

DEVELOPMENT APPLICATIONS ON THE ADJACENT PROPERTIES (LAST 2 YEARS ONLY)

The information on development applications on adjacent blocks is to assist purchasers to be aware of possible nearby development activity. Please note however, it doesn't cover all development activity. Exempt activities can include but are not limited to, new residences, additions to residences, certain sheds, carports and pergolas etc. Information on exempt developments can be found at <https://www.planning.act.gov.au/applications-and-assessments/development-applications/check-if-you-need-a-da>

LAND USE POLICIES

To check the current land use policy in the suburb that you are buying a property in, please check the Territory Plan online at <https://www.legislation.act.gov.au/ni/2023-540/>

CONTAMINATED LAND SEARCH

Information is not recorded by the Environment Protection Authority regarding the contamination status of this land. However, this does not absolutely rule out the possibility of contamination and should not be interpreted as a warranty that there is no contamination. To be completely sure, independent tests should be arranged.

ASBESTOS SEARCH

ACT Government records indicate that asbestos (loose fill or otherwise) is not present on this land. However, the accuracy of this information is not guaranteed. If the property was built prior to 1 January 2004, you should make your own enquiries and obtain reports (from a licensed Asbestos Assessor) in relation to the presence of loose-fill asbestos insulation (and other forms of asbestos e.g. bonded asbestos) on the premises.



ACCESS CANBERRA
LAND, PLANNING & BUILDING SERVICES
8 Darling Street
MITCHELL ACT 2911

29-JAN-2026 16:52

PLANNING AND LEASE MANAGER (PaLM)
LEASE CONVEYANCING ENQUIRY REPORT

Page 2 of 2

CAT CONTAINMENT AREAS

Cat containment has been extended across the ACT for cats born on or after 1 July 2022. Containment means keeping your cat on your premise 24 hours a day. This can include your house or apartment, enclosed area in a backyard or courtyard, a cat crate or leash. Cats born before 1 July 2022 do not have to be contained unless they live in one of the 17 currently declared cat containment suburbs. All cats (regardless of age) located in the following suburbs must be contained to their premise 24 hours a day. However, cats can be walked on a leash and harness under effective control in all containment suburbs: BONNER, COOMBS, CRACE, DENMAN PROSPECT, FORDE, JACKA, LAWSON, MOLONGLO, MONCRIEFF, STRATHNAIRN, THE FAIR in north WATSON, THROSBY, WRIGHT, GUNGAHLIN TOWN CENTRE, MACNAMARA, TAYLOR and WHITLAM. More information on cat containment is available at <https://www.cityservices.act.gov.au/pets-and-wildlife/domestic-animals/cats/cat-containment> or by phoning Access Canberra on 13 22 81.

URBAN FOREST ACT 2023

The Urban Forest Act 2023 (or Tree Protection Act 2005 where applicable) protects individual trees of importance and urban forest areas that require particular protection. A Tree Register has been established and can be found on the Transport Canberra and City Services website https://www.cityservices.act.gov.au/trees-and-nature/trees/act_tree_register or for further information please call Access Canberra on 132281.

----- END OF REPORT -----

Report

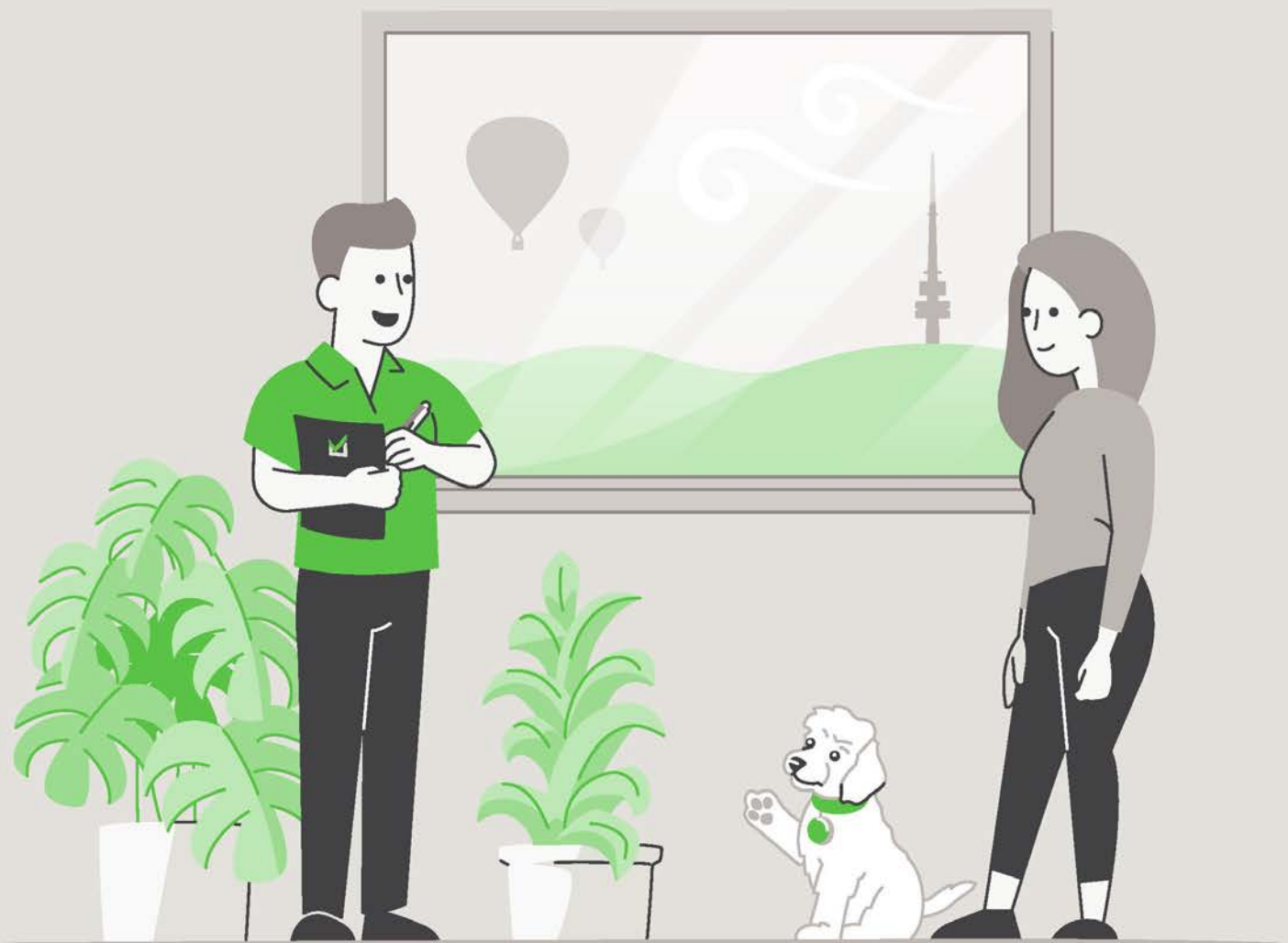

LIMITED LIABILITY TO A PURCHASER WITHIN THE AUSTRALIAN CAPITAL TERRITORY

This Report is made solely for the use and benefit of the Client. The Consultant is not liable for any reliance placed on this report by any third party. However, within the ACT only and in accordance with the Civil Law (Sale of Residential Property) Act 2003 and the Civil Law (Sale of Residential Property) Regulations 2004, a copy of the report must be attached to the Contract for Sale and may in certain circumstances be relied upon by the Purchaser of residential property.

The circumstances in which a Purchaser of residential property within the ACT may rely on this report in respect of the state of the property at the time of the inspection are as follows:

- (a)** The inspection was carried out no earlier than three months before the day the property was first advertised or offered for sale or listed by an agent; and
- (b)** The date on which the contract was entered into was not more than 180 days after the date of the inspection.
- (c)** The report is provided to the Purchaser prior to or at the time the Contract for Sale is entered into between the Purchaser and vendor.
- (d)** The service requested is the Standard Inspection Report.

Building Report



CONCLUSION AND SUMMARY

The purpose of the Inspection is to identify the major defects and safety hazards associated with the property at the time of the Inspection. The Inspection and reporting are limited to a visual assessment of the Building Members in accord with Appendix C AS4349.1-2007.

The overall condition of this building has been compared to similar constructed buildings of approximately the same age where those buildings have had a maintenance program implemented to ensure that the building members are still fit for purpose.

The incidence of Major Defects in this Residential Building as compared with similar Buildings is considered: **Low**

The incidence of Minor Defects in this Residential Building as compared with similar Buildings is considered: **Low**

The overall condition of this Residential Dwelling in the context of its age, type and general expectations of similar properties is: **Above Average**

Please Note: This is a general appraisal only and cannot be relied upon on its own – read the Report in its entirety.

This Summary is supplied to allow a quick and superficial overview of the Inspection results. This Summary is NOT the Report and cannot be relied upon on its own. This Summary must be read in conjunction with the full Report and not in isolation from the Report. If there should happen to be any discrepancy between anything in the Report and anything in this Summary, the information in the Report shall override that in this Summary.

PROPERTY STATISTICS

Building Report	Above Average
Compliance Report	Please read full compliance report section of the report
Pest Inspection	No active subterranean termites (live specimen) were found
Energy Efficiency Rating	5.0 Stars
Inspection Date	Tuesday, March 17 th 2026
Name of Assessor	Ben Halse
Reference Number	67832
Address of Property Inspected	34 Collier Street, Curtin ACT 2605
Client	Zhang & Wang
Block and Section	Block 21 Section 26 CURTIN
Block size (approximately)	879m ²
House size (approximately)	Upper Level: 71.33m ² Lower Level: 246.00m ² Garage: 35.16m ² Total: 352.49m ²
Weather conditions at time of Inspection	Light showers
Occupancy Status	Unoccupied (furnished/styled)

*The table above is to be used as a quick reference. Please read the full Report before reaching your conclusion regarding the condition of the Property.

Whilst every care has been taken to ensure the accuracy of the property house and block size, we accept no responsibility for any inaccuracies as supplying this information exceeds a standard building inspection under AS4349.1-2007.

PROPERTY CONSTRUCTION DETAILS

Flooring	Concrete to ground level. Floor framing to upper floor level
External walls	Brick veneer, metal and foam cladding
Roof framing	Steel: Truss roof framing
Roof cladding	Colorbond roof cladding
Glazing	Double glazed windows
Cooktop	Electric induction cooktop
Oven	Electric ovens
Dishwasher	Miele

*Whilst every care has been taken to ensure the accuracy of the property construction details, we accept no responsibility for any inaccuracies of construction details or testing of appliances.

GENERAL ACCESS LIMITATIONS

Internal	At the time of inspection, the building was furnished. This allows for a limited inspection in areas not restricted by furnishings, stored goods, floor mats, etc.
External	No inspection was made under the rear timber deck due to no available access
Roof void	NOTE. Inspection around the eaves was restricted due to low pitch and clearance to allow bodily access in this area. This allows only for a limited visual inspection from a distance to be carried out. Other restrictions found in the roof void: The inspection of the lower roof void was restricted to a visual inspection from the roof access point due to the height of the ceiling No inspection was made inside the roof cavity of the upper level due to no available access Insulation on top of ceiling restricting visual inspection of the ceiling framing Ducting flex throughout the roof space restricting access in areas
On-top of roof	The inspection was restricted to visually looking from a 3.6m ladder lent against the gutter in several areas around the building. No access was gained onto the upper-level roof due to the height of the roof
Garage	A full inspection was carried out inside the garage

*Where access is noted as limited or restricted, it is recommended that access be gained to these areas as these areas may contain concealed defects.

DEFINITIONS

Good	The item is in the Inspector's opinion of an acceptable standard with no defects visible. Superficial defects will not be commented on
Fair	The item in the Inspector's opinion has some minor defects and requires minimal maintenance or repair
Poor	The item in the Inspector's opinion needs significant repair or replacement

ENTRANCE/LOUNGE

Ceiling	Good
Walls	Good
Door and door hardware	Good
Floor coverings	Good

FAMILY ROOM

Ceiling	Good
Walls	Good
Door and door hardware	Good
Floor coverings	Good

KITCHEN/LIVING/DINING

Ceiling	Good
Walls	Good
Door and door hardware	Good
Floor coverings	Good
Kitchen cupboards	Good
Bench top	Good
Splashback	Good
Exhaust fan	The exhaust fan was operational at the time of inspection

STAIRWELL

Ceiling	Good
Walls	Good
Floor coverings	Good
Handrail	Good

MULTIFUNCTION ROOM

Ceiling	Good
Walls	Good
Floor coverings	Good

MASTER BEDROOM

Ceiling	Good
Walls	Good
Door and door hardware	The striker plate on the double doors needs adjustment for the door to latch
Floor coverings	Good
Wardrobe	Good

BEDROOM 1

Ceiling	Good
Walls	Good
Door and door hardware	Good
Floor coverings	Good
Wardrobe	Good

BEDROOM 2

Ceiling	Good
Walls	Good
Door and door hardware	Good
Floor coverings	Good
Wardrobe	Good

BEDROOM 3

Ceiling	Good
Walls	Good
Door and door hardware	Good
Floor coverings	Good
Wardrobe	Good

ENSUITE – MASTER BEDROOM

Ceiling	Good
Walls	Good
Door and door hardware	Good
Floor coverings	Good
Shower screen	Good
Water leakage in shower area?	There was no water leakage detected
Floor and wall tiles in shower area	Good
Vanity/Basins	Good
Taps	Good
Bath	Good
Toilet suite	Good
Exhaust fan	The exhaust fan was operational at the time of inspection

ENSUITE – BEDROOM 1

Ceiling	Good
Walls	Good
Door and door hardware	Good
Floor coverings	Good
Shower screen	Good
Water leakage in shower area?	There was no water leakage detected
Floor and wall tiles in shower area	Good
Vanity/Basin	Good
Taps	Good
Toilet suite	Good
Exhaust fan	The exhaust fan was operational at the time of inspection

POWDER ROOM

Ceiling	Good
Walls	Good
Door and door hardware	Good
Floor coverings	Good
Vanity/Basin	Good
Taps	Good
Toilet suite	Good
Exhaust fan	The exhaust fan was operational at the time of inspection

BATHROOM

Ceiling	Good
Walls	Good
Door and door hardware	Good
Floor coverings	Good
Shower screen	Good
Water leakage in shower area?	There was no water leakage detected
Floor and wall tiles in shower area	Good
Vanity/Basin	Good
Taps	Good
Bath	Good
Toilet suite	Good
Exhaust fan	The exhaust fan was operational at the time of inspection

LAUNDRY

Ceiling	Good
Walls	Good
Door and door hardware	Good
Floor coverings	Good
Laundry tub	Good
Splashback	Good
Exhaust fan	An exhaust fan is not installed; however, ventilation is provided to the room by opening the door

ROOF CAVITY

Construction	Good
--------------	------

EXTERIOR

Driveway and paths	Good. No major cracking noted
Roof covering	Good
Eaves	Good
Fascia	Good
Gutters	Good
External walls	Good. No major cracking noted
Weep holes	Various weep holes have been covered over by the external render and paint. Recommend clearing the render and paint away to ensure the weep holes are clear
Windows	Good
Fences	Good
Gates	Good
Deck	Good
Alfresco	Good
Retaining walls	Good
Site drainage	The site generally drains away from the perimeter of the building

GARAGE

Slab	Good. No major cracking noted
Ceiling	Good
Walls	Good. No major cracking noted
Garage door	Good
Is an auto opener installed on the roller door?	Yes
Access door	Good

DEFINITIONS

Above Average: The overall condition is above that consistent with dwellings of approximately the same age and construction. Most items and areas are well maintained and show a reasonable standard of workmanship when compared with buildings of similar age and construction.

Average: The overall condition is consistent with dwellings of approximately the same age and construction. There will be areas or items requiring some repair or maintenance.

Below Average: The Building and its parts show some significant defects and/or very poor non-tradesman like workmanship and/or long-term neglect and/or defects requiring major repairs or reconstruction of major building elements.

Client: The person or persons, for whom the Inspection Report was carried out or their Principal (i.e., the person or persons for whom the report is being obtained).

Building Consultant: A person, business or company who is qualified and experienced to undertake a pre-purchase inspection in accordance with Australian Standard AS 4349.1-2007 'Inspection of Buildings. Part 1: Pre-Purchase Inspections – Residential Buildings'. The consultant must also meet any Government licensing requirement, where applicable.

Building & Site: The inspection of the nominated residence together with relevant features including any car accommodation, detached laundry, ablution facilities and garden sheds, retaining walls more than 700 mm high, paths and driveways, steps, fencing, earth, embankments, surface water drainage and storm water run-off within 30 m of the building, but within the property boundaries. In the case of strata and company title properties, the inspection is limited to the interior and immediate exterior of the nominated residence and does not include inspection of common property.

Readily Accessible Areas: Areas which can be easily and safely inspected without injury to person or property, are up to 3.6 metres above ground or floor levels or accessible from a 3.6 metre ladder, in roof spaces where the minimum area of accessibility is not less than 600 mm high by 600 mm wide and subfloor spaces where the minimum area of accessibility is not less than 400 mm high by 600 mm wide, providing the spaces or areas permit entry. Or where these clearances are not available, areas within the consultant's unobstructed line of sight and within arm's length.

Structure: The loadbearing part of the building, comprising the Primary Elements.

Primary Elements: Those parts of the building providing the basic loadbearing capacity to the Structure, such as foundations, footings, floor framing, loadbearing walls, beams, or columns. The term 'Primary Elements' also includes other structural building elements including those that provide a level of personal protection such as handrails; floor-to-floor access such as stairways; and the structural flooring of the building such as floorboards.

Secondary Elements: Those parts of the building not providing loadbearing capacity to the Structure, or those non-essential elements which, in the main, perform a completion role around openings in Primary Elements and the building in general such as non-loadbearing walls, partitions, wall linings, ceilings, chimneys, flashings, windows, glazing or doors.

Finishing Elements: The fixtures, fittings and finishes applied or affixed to Primary Elements and Secondary Elements such as baths, water closets, vanity basins, kitchen cupboards, door furniture, window hardware, render, floor, and wall tiles, trim or paint. The term 'Finishing Elements' does not include furniture or soft floor coverings such as carpet and lino.

Major Defect: A defect of significant magnitude where rectification has to be carried out in order to avoid unsafe conditions, loss of utility or further deterioration of the property.

Minor Defect: A defect other than a Major Defect.

Safety Hazard: Any item that may constitute an immediate or imminent risk to life, health, or property. Occupational, health and safety or any other consequence of these hazards has not been assessed.

Tests: Where appropriate the carrying out of tests using the following procedures and instruments:

Dampness Tests means additional attention to the visual examination was given to those accessible areas which the consultant's experience has shown to be particularly susceptible to damp problems. Instrument testing using electronic moisture detecting meter of those areas and other visible accessible elements of construction showing evidence of dampness was performed.

Physical Tests means the following physical actions undertaken by the consultant: opening and shutting of doors, windows and draws; operation of taps; water testing of shower recesses; and the tapping of tiles and wall plaster.

IMPORTANT ADVICE

NB. In the case of strata and company title properties, the Inspection is limited to the interior and immediate exterior of the particular unit being inspected. The exterior above ground floor level is not inspected. The complete Inspection of other common property areas would be the subject of a Special-Purpose Inspection Report which is adequately specified.

Trees: Where trees are too close to the house this could affect the performance of the footing as the moisture levels change in the ground. A Geotechnical Inspection can determine the foundation material and provide advice on the best course of action with regards to the trees.

The Septic Tanks: Should be inspected by a licensed plumber.

Swimming Pools: Swimming Pools/Spas are not part of the Standard Building Report under AS4349.1-2007 and are not covered by this Report. We strongly recommend a pool expert should be consulted to examine the pool and the pool equipment and plumbing, as well as the requirements to meet the standard for pool fencing. Failure to conduct this Inspection and put into place the necessary recommendations could result in finds for non-compliance under the legislation.

Surface Water Drainage: The retention of water from surface run off could have an effect on the foundation material which in turn could affect the footings to the house. Best practice is to monitor the flow of surface water during rainfall and stormwater runoff and have the water directed away from the house or to storm water pipes by a licensed plumber/drainier.

Weep Holes: External brick (and stone) walls are a porous material that behave much like a sponge. During a rain event, the masonry wall absorbs water and actually stores it. The weep holes are designed for two purposes. 1. To provide an opening to allow water to drain out through the bottom of the wall. 2. To allow ventilating air to enter behind the wall to help dry the structure. If weep holes have been noted as being not installed, it is recommended to consult a builder on how to best rectify the problem.

Water Leaks from Roof: The inspector cannot, and does not, offer an opinion on whether the roof currently leaks or may be subject to future leaks. The only way to determine whether a roof is absolutely watertight is to make observations during prolonged rainfall.

Subfloor dampness: The presence of dampness is not always consistent as the prevailing and recent weather conditions at the time an inspection is carried out may affect the detection of damp problems. The absence of any dampness at the time of inspection does not necessarily mean the building will not experience some damp problems in other weather conditions. Likewise, whether or not services have been used for some time prior to an inspection being carried out will affect the detection of dampness.

Shower: Where a shower recess has been water tested, and no leakage was evident, this does not necessarily mean that the shower will not leak after prolonged use. Accordingly, to fully detect and assess a damp problem may require the monitoring of the building over a period of time.

SCOPE AND LIMITATIONS

Any person who relies upon the contents of this Report does so acknowledging that the following clauses, which define the Scope and Limitations of the Inspection, form an integral part of the Report.

1) This Report is not an all-encompassing Report dealing with the building from every aspect. It is a reasonable attempt to identify any obvious or significant defects apparent at the time of the Inspection. Whether or not a defect is considered significant or not, depends to a large extent upon the age and type of the building inspected. This Report is not a Certificate of Compliance with the requirements of any Act, Regulation, Ordinance or By-law. It is not a structural Report. Should you require any advice of a structural nature you should contact a structural engineer.

2) This is a visual Inspection only, limited to those areas and sections of the property fully accessible and visible to the Inspector on the date of Inspection. The Inspection DID NOT include breaking apart, dismantling, removing, or moving objects including, but not limited to, foliage, mouldings, roof insulation/sisalation, floor or wall coverings, sidings, ceilings, floors, furnishings, appliances, or personal possessions. The inspector CANNOT see inside walls, between floors, inside skillion roofing, behind stored goods in cupboards and other areas that are concealed or obstructed. The inspector DID NOT dig, gouge, force or perform any other invasive procedures. Visible timbers CANNOT be destructively probed or hit without the written permission of the property owner.

3) This Report does not and cannot make comment upon: Defects that may have been concealed; the assessment or detection of defects (including rising damp and leaks) which may be subject to the prevailing weather conditions; whether or not services have been used for some time prior to the Inspection and whether this will affect the detection of leaks or other defects (e.g. In the case of shower enclosures the absence of any dampness at the time of the inspection does not necessarily mean that the enclosure will not leak); the presence or absence of timber pests; gas-fittings; common property areas; environmental concerns; the proximity of the property to flight paths, railways, or busy traffic; noise levels; health and safety issues; heritage concerns; security concerns; fire protection; site drainage (apart from **surface** water drainage); swimming pools and spas (non-structural); detection and identification of illegal building work; detection and identification of illegal plumbing work; durability of exposed finishes; neighbourhood problems; document analysis; electrical installation; any matters that are solely regulated by statute; any area(s) or item(s) that could not be inspected by the consultant.

Accordingly, this Report is NOT a guarantee that defects and/or damage does not exist in any inaccessible or partly inaccessible areas or sections of the property.

NB. Such matters may, upon request, be covered under the terms of a 'Special-Purpose Property Report'.

4) Consumer Complaints Procedure: In the event of any dispute or claim arising out of, or relating to the Inspection or the Report, you must notify us as soon as possible of the dispute or claim by email, fax, or mail. You must allow us (which includes persons nominated by us) to visit the property (which visit must occur within twenty eight (28) days of your notification to us) and give us full access in order that we may fully investigate the complaint. You will be provided with a written response to your dispute or claim within twenty-eight (28) days of the date of the Inspection.

If you are not satisfied with our response, you must within twenty one (21) days of your receipt of our written response, refer the matter to a Mediator nominated by us from the Institute of Arbitrators and Mediators of Australia. The cost of the Mediator will be borne equally by both parties, and as agreed as part of the mediated settlement.

Should the dispute or claim not be resolved by mediation, then the dispute or claim will proceed to arbitration. The Institute of Arbitrators and Mediators of Australia will appoint an Arbitrator who will hear and resolve the dispute. The arbitration, subject to any directions of Arbitrator, will proceed in the following manner:

(a) The parties must submit all written submissions and evidence to the Arbitrator within twenty one (21) days of the appointment of the Arbitrator; and

(b) The arbitration will be held within twenty one (21) days of the Arbitrator receiving the written submissions.

The Arbitrator will make a decision determining the dispute or claim within twenty one (21) of the final day of the arbitration. The Arbitrator may, as part of his determination, determine what costs, if any, each of the parties are to pay and the time by which the parties must be paid any settlement or costs.

The decision of the Arbitrator is final and binding on both parties. Should the Arbitrator order either party to pay any settlement amount or costs to the other party but not specify a time for payment, then such payment shall be made within twenty one (21) days of the order.

NB. In the event that you do not comply with the above Complaints Procedure and commence litigation against us, then you agree to fully indemnify us against any awards, costs, legal fees, and expenses incurred by us in having your litigation set aside or adjourned to permit the foregoing Complaints Procedure to complete.

5) Asbestos Disclaimer: “No Inspection for Asbestos was carried out at the property, and no Report on the presence or absence of Asbestos is provided”.

Buildings built prior to 1982 may have wall and/or ceiling sheeting, and other products including roof sheeting that contains Asbestos. Even buildings built after this date, up until the early 90s, may contain some Asbestos. Sheeting should be fully sealed. If you are concerned, the building was built prior to 1990, or if asbestos is noted as present within the property, then you should seek advice from a qualified asbestos removal expert as to the amount and importance of the asbestos present and the cost of sealing or removal. Drilling, cutting, or removing sheeting or products containing Asbestos is a high risk to peoples’ health. You should seek advice from a qualified asbestos removal expert.

6) Mould (Mildew and non-wood decay fungi) Disclaimer: Mildew and non-wood decay fungi are commonly known as mould. However, mould and their spores may cause health problems or allergic reactions, such as asthma and dermatitis in some people. No Inspection for mould was carried out at the property, and no Report on the presence or absence of mould is provided. If mould is noted as present within the property, or if you notice mould and you are concerned as to the possible health risk resulting from its presence, then you should seek advice from your local Council, State or Commonwealth Government Health Department, or a qualified expert such as an Industry Hygienist.

7) Magnesite Flooring Disclaimer: No Inspection for Magnesite Flooring was carried out at the property, and no Report on the presence or absence of Magnesite Flooring is provided. You should ask the owner whether Magnesite Flooring is present and/or seek advice from a Structural Engineer.

8) Estimating Disclaimer: Any estimates provided in this Report are merely opinions of possible costs that could be encountered, based on the knowledge and experience of the inspector, and are not estimates in the sense of being a calculation of the likely costs to be incurred. The estimates are NOT a guarantee or quotation for work to be carried out. The actual cost is ultimately dependent upon the materials used, standard of work carried out, and what a contractor is prepared to do the work for. It is recommended in ALL instances that multiple independent quotes are sourced prior to any work being carried out. The inspector accepts no liability for any estimates provided throughout this Report.

9) Note: If the Client has any doubt about the purpose, scope, and acceptance criteria on which the Report was based please discuss your concerns with the Consultant on receipt of the Report. The Client acknowledges that, unless stated otherwise, the Client as a matter of urgency should implement any recommendation or advice given in this Report.

IMPORTANT DISCLAIMER

Disclaimer Liability: No Liability shall be accepted on an account of failure of the Report to notify any problems in the area(s) or section(s) of the subject property physically inaccessible for Inspection, or to which access for Inspection is denied by or to the Inspector (including but not limited to or any area(s) or section(s) so specified by the Report).

Disclaimer of Liability to Third Parties: Compensation will only be payable for losses arising in contract or tort sustained by the Client named on the front of this Report. Any third party acting or relying on this Report, in whole or in part, does so entirely at their own risk. However, if ordered by a Real Estate Agent or a Vendor for the purpose of auctioning a property, then the Inspection Report may be ordered up to seven (7) days prior to the auction, copies may be given out prior to the auction and the Report will have a life of 14 days during which time it may be transferred to the purchaser. Providing the purchaser agrees to the terms of this agreement, then they may rely on the Report subject to the terms and conditions of this agreement and the Report itself.

NB. In the ACT under the Civil Law (Sale of Residential Property) Act 2003 and Regulations, the Report resulting from this Inspection may be passed to the purchaser as part of the sale process, providing it is carried out no more than three months prior to listing and is not more than six months old.

Limited Liability to a Purchaser within the Australian Capital Territory only: Within the Australian Capital Territory (ACT) and in accordance with the ACT Civil Law (Sale of Residential Property) Act 2003 and Regulations, a copy of the Report may be attached to the Contract for Sale.

WARNING: The Purchaser is advised that this Report reflects the condition of the property existing at the time of the Inspection (Inspection Date) and may not reflect the current state. It is, therefore, very strongly recommended that you promptly arrange for another Inspection and Report in accordance with Australian Standard AS4349.1 to be carried out prior to the expiration of the 'Cooling off Period' and settlement.

This is not a Compliance Report strictly in accordance with Civil Law (Sale of Residential Property) Regulations: The Report may contain copies of any approved plans, building approvals, building permit and Certificates of Occupancy. However, any comments made by the person who prepared the Report as to whether or not, in the opinion of the Inspector, the structures on the land substantially comply with the approved plans (if any) are made on the basis of a cursory glance of the plans and not upon a detailed examination. Any opinion expressed as to whether or not any building approval or approval under the Land (Planning and Environment) Act, 1991, is based on the limited knowledge and belief, at the time, of the Inspector. The Purchaser is advised that a Special Purpose Report is available through the Inspector to advise more fully in respect to these matters. The structures may have been damaged by pests, storm, strong wind or fire or the Vendor may have carried out alterations and/or additions to the Property since the Inspection Date. The Report may no longer reflect the true condition of the Property. The structure(s) may no longer be in accordance with the attached plans etc. IT IS STRONGLY RECOMMENDED that, if the Purchaser has any concerns in respect to the compliance of the structures, a Special Purpose Report be obtained. Alternatively, the Purchaser should rely upon his, her or their own enquiries.

Contact the Inspector: Please feel free to contact the Inspector who carried out this Inspection. Often it is very difficult to fully explain situations, problems, access difficulties, building faults or their importance in a manner that is readily understandable by the reader. Should you have any difficulty in understanding anything contained within this Report, then you should immediately contact the Inspector and have the matter explained to you. If you have any questions at all, or require any clarification, then contact the Inspector prior to acting on this Report.

OTHER INSPECTIONS AND REPORTS REQUIRED

It is strongly recommended that the following Inspections and Reports be obtained prior to any decision to purchase the Property. Obtaining these Reports will better equip the purchaser to make an informed decision. Although appliances may be listed in the Report, they have not been tested as this is outside the scope of the standard Building Inspection. Other Inspections we recommend the purchaser obtains before making their decision are:

- Electrical Inspection,
- Plumbing Inspection,
- Structural (Engineer),
- Geotechnical Inspection,
- Drainage Inspection,
- Asbestos Inspection,
- Mould Inspection,
- Gas fitting Inspection,
- Appliances Inspection,
- Air-conditioning Inspection,
- Alarm/Intercom/Data Systems,
- Hydraulics Inspection,
- Mechanical Services,
- Hazards Inspection,
- Fire/Chimney Inspection,
- Estimating Report,
- Garage Door Mechanical,
- Durability exposed surfaces

SMOKE DETECTORS

The occupier/purchaser should satisfy themselves as to the working condition of the smoke detectors, if installed. It is highly recommended that suitable smoke detectors be installed in all residential properties. AS 3786 advises that smoke detectors are required for all buildings where people sleep. It is recommended that an electrician be consulted to advise on those installed or install these detectors.

CRACKING OF BUILDING ITEMS

Regardless of the type of crack(s), a Pre-Purchase Building Inspector carrying out a Pre-Purchase Inspection within the scope of a visual Inspection is unable to determine the expected consequences of the cracks.

Obtaining Information regarding the below all fall outside the scope of this Pre-Purchase Inspection:

- (a)** The nature of the foundation material on which the building is resting,
- (b)** The design of the footings,
- (c)** The site landscape,
- (d)** The history of the cracks and,
- (e)** Carrying out an invasive Inspection.

However, the information obtained from the five items above is valuable in determining the expected consequences of the cracking and any remedial work needed. Cracks that are small in width and length on the day of the Inspection may have the potential to develop over time into structural problems for the homeowner, resulting in major expensive rectification work being carried out. If cracks have been identified in the Report above, then a Structural Engineer is required to determine the significance of the cracking prior to a decision to purchase.

NOTICE TO THE PURCHASER (ACT ONLY)

(a) At the Exchange, and prior to the 'Cooling-off Period', you were given an Inspection Report on the property you intend on purchasing. This Report reflects the condition of the property existing at the time of the Inspection (Inspection Date) and may not reflect the current state. The structures may have been damaged by pests, storm, strong wind or fire or the vendor may have carried out alterations and/or additions to the property since the Inspection date. The Report may no longer reflect the true condition of the property. The structure(s) may no longer be in accordance with the attached plans etc. It is, therefore, very strongly recommended that you urgently arrange for another Inspection and Report in accordance with Australian Standard AS 4349.1 to be carried out prior to exchange, or prior to the expiration of any 'Cooling Off Period' and prior to settlement.

(b) If the Report indicated the presence of termite damage, or recommends any other Inspections or treatments, you should obtain copies of these Reports and any treatment proposals, certificates of treatment carried out, including details of all repairs including copies of quotations, invoices, and any other Reports. It is strongly recommended that you arrange for an Inspection and Report in accordance with AS 4349.3 to verify that the treatment has been successful and carried out in accordance with AS 3660.2, and a further building Inspection in accordance with AS 4349.1.

(c) If you fail to procure a further Inspection and Report as recommended in (a) and (b), or fail to obtain copies of other Reports, treatment proposals, certificates of treatment carried out, details of all repairs including copies of quotations, invoices and any other Reports as recommended in (b) above, then you agree that you have decided not to have a further Inspection and Report carried out, or to obtain copies of treatment proposals, certificates of treatment carried out, details of all repairs including copies of quotations, invoices and any other Reports and have relied upon your own enquires and the Report, knowing the possible consequences, and that the condition of the property, as stated in the Report, may have changed.

(d) You agree that the person carrying out the Inspection **and** the company, partnership or sole trader that employs that person will have no liability to you for any damage or loss you may suffer as a result of your entering the contract to purchase the property, or in connection with completing the purchase of the property as a result of your failure to heed the advice given in (a) and (b) and the warning contained in (c) above, and may use such failure in defense of any claim that you may later make against any of them.

NB. It is a condition of your right to rely upon the Report that you transmit by fax, post, or otherwise deliver the signed "Notice to the Purchaser" (ACT only) to the company, partnership or sole trader at the address detailed on the front of the Report not less than four (4) days prior to the date of settlement. If you fail to complete, sign, or deliver the Notice then it will be deemed that you did not rely upon the report in respect to your decision as to whether or not to purchase the property. This may seriously affect any rights to future compensation to which you may be entitled.

Please cross out the statement below that does not apply: - At the date of settlement, not more than 180 days will have elapsed since the Inspection date.

1. I/We have read and understood the 'Limited Liability to a Purchaser within the Australian Capital Territory only' clause of the Report, and this Notice to the Purchaser. I/We have not arranged for another inspection and report in respect of the property, and it is my/our intention to **rely upon the findings contained in the report**; or

2. I/We have **arranged for another Inspection of the Property and Report** to be carried out, which I/We will use in conjunction with this Report in deciding whether to proceed with the purchase of the property; or

3. I/We have read and understood the 'Limited Liability to a Purchaser within the Australian Capital Territory only' clause of the Report, and this Notice to the Purchaser. I/We have not arranged for another Inspection and Report in respect of the property and have **relied on my/our own enquiries in respect of the condition of the property** as at the date of settlement including any changes in the condition of the property that have taken place since the Inspection date stated in the Report

Timber Pest Report



SUMMARY SHEET

Property Address: 34 Collier Street, Curtin ACT 2605
Client: Zhang & Wang
Inspection Date: Tuesday, March 17th 2026
Inspection carried out by: Ben Halse

This summary is supplied to allow a quick and superficial overview of the Inspection results. This summary is NOT the Report and cannot be relied upon on its own. This summary must be read in conjunction with the full Report and not in isolation from the Report. If there should happen to be any discrepancy between anything in the Report, and anything in this summary, the information in the Report shall override that in the summary. The Report is subject to conditions and limitations. Your attention is particularly drawn to the clauses, disclaimer of liability to third parties, limited liability to a purchaser with the Australian Capital Territory (ACT), and to the notice to the purchaser at the back of this Report.

1.0 ACCESS LIMITATIONS

There were access limitations to the inspection/report. Please refer to section 1.0 of the report.

2.0 TERMITE ACTIVITY

No active subterranean termites (live specimens) were found.

No visible evidence of subterranean termite workings or damage was found.

3.0 BORER ACTIVITY

No visible evidence of borers of seasoned timbers was found.

4.0 DECAY FUNGI

No evidence of damage caused by wood decay (rot) fungi was found.

For complete and accurate information, please refer to the attached 'Visual Timber Pest Report', which is prepared in accordance with AS 4349.3.

CONDITIONS OF THIS INSPECTION

Important Information:

Any person who relies upon the contents of this Report does so acknowledging that the following clauses, which define the scope and limitations of the Inspection, form an integral part of the Report.

This is a **Visual Inspection Only**, prepared in accordance with AS 4349.3, 'Inspection of Buildings Part 3: Timber Pest Inspections'. Visual Inspection was limited to those areas and sections of the property to which reasonable access (see definition) was both available and permitted on the date of Inspection.

The Inspection **did not** include breaking apart, dismantling, removing, or moving objects including but not limited to – foliage, mouldings, roof insulation/sisalation, floor or wall coverings, sidings, ceilings, floors, furnishings, appliances, or personal possessions.

The Inspector **cannot** see inside walls, between floors, inside skillion roofing, inside the eaves, behind stored goods in cupboards, or in any other areas that are concealed or obstructed.

The Inspector **did not** dig, gouge, force or perform any other invasive procedures. An invasive Inspection will not be performed unless a separate contract is entered into.

In an occupied property, it must be understood that furnishings or household items may be concealing evidence of Timber Pests, which may only be revealed when the items are moved or removed.

In the case of strata type properties, only the interior of the unit is inspected.

Scope of Report:

This Report only deals with the detection or non-detection of Timber Pest Attack and Conditions Conducive to Timber Pest Attack discernible at the time of inspection. The inspection was limited to the Readily Accessible Areas of the Building and Site (see note below) and was based on a visual examination of surface work (excluding furniture and stored items), and the carrying out of Tests. Note. With strata and company title properties, the inspection was limited to the interior and the immediate exterior of the particular residence inspected. Common property was not inspected.

Limitations:

The Client acknowledges:

(a) This Report does not include the inspection and assessment of matters outside the scope of the requested inspection and report.

(b) The inspection only covered the Readily Accessible Areas of the Building and Site. The inspection did not include areas which were inaccessible, not readily accessible or obstructed at the time of inspection. Obstructions are defined as any condition or physical limitation which inhibits or prevents inspection and may include – but are not limited to – roofing, fixed ceilings, wall linings, floor coverings, fixtures, fittings, furniture, clothes, stored articles/materials, thermal insulation, sarking, pipe/duct work, builder's debris, vegetation, pavements, or earth.

(c) The detection of dry wood termites may be extremely difficult due to the small size of the colonies. No warranty of absence of these termites is given.

(d) European House Borer (*Hylotrupes bajulus*) attack is difficult to detect in the early stages of infestation as the galleries of boring larvae rarely break through the affected timber surface. No warranty of absence of these borers is given. Regular inspections including the carrying out of appropriate tests are required to help monitor susceptible timbers.

(e) This is not a structural damage report. Neither is this a warranty as to the absence of Timber Pest Attack.

(f) If the inspection was limited to any particular type(s) of timber pest (e.g., subterranean termites), then this would be the subject of a Special-Purpose Inspection Report, which is adequately specified.

(g) This Report does not cover or deal with environmental risk assessment or biological risks not associated with Timber Pests (e.g., toxic Mould) or occupational, health or safety issues. Such advice may be the subject of a Special-Purpose Inspection Report which is adequately specified and must be undertaken by an appropriately qualified inspector. The choice of such inspector is a matter for the Client.

(h) This Report has been produced for the use of the Client. The Consultant or their firm or company are not liable for any reliance placed on this report by any third party, except as provided in the section Limited Liability To a Purchaser within the Australian Capital Territory.

Determining extent of Damage:

This is not a structural building report, and any inexpert opinion we provide on timber damage cannot be relied upon. This Report **will not** state the full extent of any Timber Pest damage. It will state Timber Pest Damage found as either 'slight', 'moderate', 'moderate to extensive', or 'extensive', and this information is not the opinion of an expert. If any evidence of Timber Pest activity and/or damage resulting from Timber Pest activity is reported, either in the structure(s) or the grounds of the property, then you must assume that there may be concealed structural damage within the building(s).

This concealed damage may only be found when wall linings, cladding or insulation are removed to reveal previously concealed timbers. In this case, an Invasive Timber Pest Inspection (for which a separate contract is required) is strongly recommended, and you should arrange for a qualified professional such as a builder, engineer, or architect to carry out a structural Inspection to determine the full extent of the damage, and the extent of repairs that may be required. You agree that neither we, nor the individual conducting the Inspection, are responsible or liable for the repair of any damage, whether disclosed by the Report or not.

Disclaimer of Liability:

No liability shall be accepted on account of failure of the Report to notify any termite activity and/or damage present at, or prior to, the date of the Report, in any area(s) or section(s) of the subject property physically inaccessible for Inspection, or to which access for Inspection is denied by, or to, the licensed Inspector (including, but not limited to, any area(s) or section(s) specified by the Report).

1.0 ACCESS LIMITATIONS

1.1 Area(s) inspected:

Only structures, fences &/or trees within 50m of the building but within the property boundaries were inspected.

1.2 Common area(s) not inspected:

No Inspection was made, and no Report will be submitted, of inaccessible area(s).

These include, but may not be limited to; cavity walls, concealed frame timbers, eaves, flat roofs, fully enclosed patios, inaccessible parts of the subfloors, inaccessible parts of the roof void, soil concealed by concrete floors, fireplace hearths, wall linings, landscaping, rubbish, floor coverings, furniture, pictures, appliances, stored items, insulation, and hollow blocks/posts etc.

1.3 Area(s) in which visual inspection was obstructed or restricted and why:

Clothing and other stored items concealed timbers in cupboards and built in robes/closets. Furniture and stored items concealed some of the skirting boards and architraves inside the house. No inspection was made under the rear timber deck due to lack of available access.

NB. Please note that since a complete Inspection of the above area(s) was not possible, Timber Pest activity and/or damage may exist in these areas.

1.4 The property was furnished/styled at the time of inspection.

Where a property is furnished at the time of Inspection, it must be understood that the furnishings and stored goods may be concealing evidence of Timber Pest activity. This evidence may be revealed when the property is vacated, and a further Inspection of the vacant property is strongly recommended if the house was furnished at the time of inspection.

1.5 Undetected timber pest risk assessment is considered Low/Moderate.

NB. Where the risk is considered "Moderate" or "Moderate-High" or "High", a further inspection is strongly recommended of areas that were not readily accessible, and of inaccessible or obstructed areas once access has been provided or the obstruction removed. This may require the moving, lifting or removal of obstructions such as floor coverings, furniture, stored items foliage and insulation. In some instances, it may also require the removal of ceiling and wall linings, and the cutting of traps and access holes. Seek further advice from your Consultant.

2.0 TERMITE ACTIVITY

2.1 No active (live) termites were present at the time of Inspection.

2.2 No visible evidence of subterranean termite workings and/or damage was found.

2.3 A termite nest was not found.

2.4 No evidence of timber damage caused by Termite attack was visible at the time of the Inspection.

NB. Where evidence of termite activity by the *Nasutitermes* or *Coptotermes* species was found in the grounds, the risk to buildings is very high. A treatment to eradicate the termites and to protect the building(s) should be carried out. Where the evidence of termite workings was found in the grounds or the building(s), then the risk of a further attack is very high.

2.5 Very important:

If live termites or any evidence of termite workings or damage was reported above, within the building(s) or in the grounds and fences, then it must be assumed that there may be concealed termite activity and/or timber damage. This concealed activity or damage may only be found when alterations are carried out, such as when wall linings, cladding or insulation are removed; or if you arrange for an invasive Inspection. We claim no expertise in structural engineering or building, and we strongly recommend that you have a qualified professional such as a builder, engineer, architect, or other qualified expert determine the full extent of the damage, if any. This may require an invasive Inspection. We take no responsibility for the repair of any damage, whether disclosed by this Report or not (see 'Terms and Limitations').

Where visual evidence of termite workings and/or damage is reported above, but no live termites were present at the time of Inspection, you must realise that it is possible that termites are still active in the immediate vicinity, and that the termites may continue to cause further damage. It is not possible, without further investigation and a number of Inspections over a period of time, to ascertain whether any infestation is active or inactive. Active termites may simply have not been present at the time of Inspection due to a prior disturbance or climatic conditions, or they may have been utilizing an alternative feeding source.

Continued, regular Inspections are essential. Unless written evidence of a termite protection program in accordance with 'AS 3660' with ongoing Inspections is provided, you must arrange for a treatment in accordance with 'AS 3660' to be carried out to reduce the risk of further attack.

2.6 Previous termite treatment: There were no signs of a termite treatment or evidence of a possible previous termite treatment, at the time of inspection.

NB. If there is evidence of drill holes in concrete or brickwork, bait stations or other signs of a possible previous treatment are reported, then the treatment was probably carried out because of an active termite attack. Extensive structural damage may exist in concealed areas. You should have an invasive Inspection carried out, and have a builder determine the full extent of any damage, and the estimated cost of repairs, as the damage may only be found when wall linings etc. are removed. Normally, if a termite treatment has been carried out, then a durable notice should be located in the metre box, indicating the type of termite shield system, treated zone or combination that has been installed.

2.7 Termite management: A durable notice (termite management notice) was found during the inspection, indicating a barrier system has been installed. The system installed is Home Guard.

This firm can give no assurances with regard to work that may have been previously performed by other firms. You should obtain copies of all paperwork and make your own enquiries as to the quality of the treatment when it was carried out, and warranty information. In most cases, you should arrange for a treatment in accordance with "Australian Standard 3660" to be carried out to reduce the risk of further attack.

2.8 General remarks:

Where any current visible evidence of Timber Pest activity is found, it is strongly recommended that a more invasive Inspection be performed. Trees on and near the property up to a height of 2 metres, have been visually Inspected where possible and practicable, for evidence of Termite activity. It is very difficult to locate termite nests since they are underground, and evidence in trees is usually well concealed. Therefore, we strongly recommend that you arrange to have the medium to large eucalypt trees within a 50 metre radius of the property test drilled for evidence of termite nests.

3.0 BORER ACTIVITY

3.1 No visible evidence of borers was found.

The **Lyctid Borer** - The most common lyctid borer in Australia is **Lyctus brunneus (powder post beetle)**. Attack usually takes place during the first six to twelve months of the service life of timber. However, the powder post beetle is not considered a significant pest of timber and treatment of infestation is not usually required. As only the sapwood of certain hardwoods is destroyed, larger-dimensional timbers (such as rafters, bearers, and joists) in a building are seldom weakened significantly to cause collapse. The **Anobiid Borer** There are many different species of Anobiid borer, the most frequently encountered being *Anobium punctatum* (furniture beetle) and *Calymmaderus incisus* (Queensland pine beetle). Attack mainly occurs to softwoods especially pine timbers such as floorboards that have been in service for at least ten years. Should any structural timbers be attacked by Anobiid borers it is often difficult to determine what extent the borer damage has weakened such timbers and replacement is often the only way of ensuring safety from collapse.

In the case of Anobiid borers, once an attack is initiated it is unlikely to cease or die out of its own accord without some sort of eradication treatment. Therefore, unless proof of treatment is provided, evidence of an attack must always be considered active. Although a chemical treatment is an option, replacement of infested timbers with non-susceptible, or treated timber, is the most effective method of treatment. Before any option is considered, competent advice (e.g., from a licensed building contractor) should be sought to determine the extent of any structural damage, and as to the need or otherwise for rectification or repair work.

Other Borers: A further (more invasive) investigation is strongly recommended to determine whether infestation is still active and to positively identify the borer species responsible for the attack. Always seek further advice from the Consultant.

Management Program: Wherever practical, remove any conditions conducive to attack (e.g., *Anobium* borer thrive in badly ventilated subfloor areas). Regular inspections are recommended at intervals not exceeding 12 months. Always seek further advice from the Consultant.

4.0 DECAY FUNGI

4.1 No evidence of damage caused by wood decay (rot) fungi was found.

NB. If any evidence of fungal decay or damage is reported, you should consult a building expert to determine the full extent of damage, and the estimated cost of repairs or timber.

General Description of Attack Decaying wood contains sufficient moisture to retain its original shape and may have sufficient strength to withstand normal loads. In contrast decayed wood is reduced both in moisture content and size as indicated by cracking either along or across the grain or fibres coming apart in a stringy manner. Decayed wood will have undergone considerable strength reduction.

Economic Significance Fungal decay can cause at one extreme, structural failure of the affected timber, and at the other purely superficial surface damage. The most critical determination is that of which timber is affected and decaying because decay will most likely spread (unless sources of moisture are quickly removed). Affected and decayed timber may warrant timber replacement, but the rot should not spread unless a new moisture source becomes available in that area.

Where evidence of decayed timber exists, competent advice (e.g., from a licensed or registered building contractor) should be sought to determine the extent of any structural damage, and as to the need or otherwise for rectification or repair work. It is important to correct any condition conducive to attack prior to replacing decayed wood.

Where evidence of decaying timber exists, competent advice (e.g., from a licensed or registered building contractor) should be sought to remove the condition(s) conducive to attack, and to determine the extent of any structural damage, and as to the need or otherwise for rectification or repair work.

Where the full extent of damage or the overall condition of the timber is undetermined a further inspection is strongly recommended by a competent person (e.g., from a licensed or registered building contractor). This may require monitoring of the timber over a period and include the assessment of conditions conducive to attack in different weather conditions (e.g., to determine the adequacy of existing drainage).

Management Program Remove any conditions conducive to attack (e.g., lack of ventilation or the presence of excessive moisture). Regular inspections are recommended at intervals not exceeding 12 months. Always seek further advice from the Consultant.

5.0 CONDITIONS THAT ARE CONDUCTIVE TO TIMBER PESTS

5.1 Water leaks: At the time of the inspection no leaks were found to be present.

Water leaks, especially in or into the subfloor, or against the external walls; increase the likelihood of termite attack. Leaking showers or leaks from other 'wet areas' also increase the likelihood of concealed termite attack. Hot water overflows should be plumbed away from the building.

NB. We claim no expertise in building, and if any leaks were reported, you should consult a plumber or other building expert to determine the full extent of damage, and the estimated cost of repairs.

5.2 Moisture/drainage: Not applicable as the home is built on a concrete slab.

Lack of Adequate Subfloor Ventilation Inadequate ventilation provides a condition suitable for timber pest infestation. For example, subterranean termites thrive in damp humid conditions typical of those provided in a poorly ventilated subfloor space. Where evidence of a lack of adequate ventilation has been identified in the report, the Client should seek competent advice (e.g., from a licensed or registered building contractor) regarding upgrading ventilation. The Presence of Excessive Moisture Ground levels around the building should be maintained in such a way to minimise water entering under the building. Also, the ground surface in subfloor areas should be kept graded to ensure that moisture does not pond or accumulate in any area. Where necessary, sub-surface drains should be installed and maintained to assist with drainage around and under the building. Likewise, the presence of excessive moisture can often be directly related to ventilation limitations and the resultant high humidity. Also, plumbing oversights and defects such as a leaking drain or tap will provide a microclimate conducive to timber pest attack. Where necessary, the Client should seek competent advice (e.g., from a licensed or registered plumbing contractor) to determine the adequacy of existing drainage and remove any conditions conducive to the presence of excessive moisture. The building may need to be monitored over a period of time to detect or confirm a damp problem. The presence of dampness (including moisture) is not always consistent as the prevailing and recent weather conditions at the time an inspection is carried out may affect the detection of damp problems. Importantly, precipitation at or near the time of inspection does not necessarily guarantee that a damp problem will automatically be evident due to such circumstances as prevailing wind conditions or intensity of rainfall. The absence of any dampness at the time of inspection does not necessarily mean the building will not experience some damp problems in other weather conditions. Likewise, whether services have been used for some time prior to an inspection being carried out will affect the detection of dampness.

5.3 Ventilation: Not applicable as the home is built on a concrete slab.

Lack of Adequate Subfloor Ventilation Inadequate ventilation provides a condition suitable for timber pest infestation. For example, subterranean termites thrive in damp humid conditions typical of those provided in a poorly ventilated subfloor space. Where evidence of a lack of adequate ventilation has been identified in the report, the Client should seek competent advice (e.g., from a licensed or registered building contractor) in regard to upgrading ventilation.

5.4 Hot water services and air conditioning units: There is no need for this work to be carried out.

Hot water services and air conditioning units which release water alongside or near to building walls should be piped to a drain (if not possible then several metres away from the building), as the resulting wet area is highly conducive to termites.

5.5 Slab edge exposure: The slab edge inspection zone does not apply to this property.

Where external concrete slab edges are not exposed, there is a high risk of concealed termite entry.

In some buildings built since July 1995, the edge of the slab forms part of the termite shield system. In these buildings an Inspection zone of at least 75mm should be maintained to permit detection of termite entry. The edge should not be concealed by render, tiles, cladding, flashings, adjoining structures, paving, soil, turf, or landscaping etc. Where this is the case, you should arrange to have the slab edge exposed for Inspection.

Concealed termite entry may already be taking place but could not be detected at the time of the Inspection. This may have resulted in concealed timber damage.

NB. A very high proportion of termite attacks are over the slab edge. Covering the slab edge makes concealed entry easy. This is particularly true of infill type slab construction. Termite activity and/or damage may be present in concealed timbers of the building. We strongly recommend frequent regular inspections in accordance with AS 3660.2.

5.6 Weep holes in external walls: Some of the weep holes were concealed by render and paint.

It is very important that soil, lawn, concrete paths, or pavers do not cover the weep holes. Sometimes, they have been covered during the rendering of the brick work. They should be clean and free flowing and covering the weep holes in part or in whole may allow undetected termite entry.

5.7 Termite shields: Not applicable as the home is built on a concrete slab.

Termite Shields (Ant Caps) should be in good order and condition, so termite workings are exposed and visible. This helps prevent termites from gaining undetected entry. Joints in the shielding should have been soldered during the installation. If it is observed that the joints in the shielding have not been soldered, then the shielding must be reported as inadequate. It may be possible for a builder to repair the shielding. If not, a chemical treated zone may need to be installed to deter termites from gaining concealed access to the building. Missing, damaged or poor shields increase the risk of termite infestation. If considered inadequate, a builder or other building expert should be consulted.

Other physical shield systems are not visible to inspection and no comment is made on such systems.

5.8 Bridging or breaching of termite barriers and inspection zones: No bridging or breaching was found.

“Bridging” is the spanning of a termite barrier or inspection zone so that subterranean termites are provided with passage over or around that barrier. “Breaching” is the making of a hole or gap in a termite barrier so that termites are provided with a passage through that barrier.

5.9 Other area(s) and/or situations that appear conducive to (may attract) subterranean termite infestation: Medium to large trees and stumps within a 50 metre radius of the property, due to the nesting conditions.

6.0 OVERALL ASSESSMENT OF THE PROPERTY

6.1 Where evidence of live termites, termite damage or termite workings (mudding) was found in the building(s) then the risk of a further attack is extremely high.

Where evidence of live termites, termite damage or termite workings was found in the grounds but not in the building(s) then the risk to buildings must be reported as high to extremely high.

6.2 At the time of the Inspection, the degree of risk of subterranean termite infestation to the overall property was considered to be **Moderate**.

6.3 Subterranean Termite Treatment Recommendation: A management program in accordance with AS 3660-2000 to protect against subterranean termites is considered **not essential, but 6 to 12 monthly inspections are essential**.

6.4 Future Inspections: AS 3660.0-2000 recommends “regular competent Inspections should be carried out at least on an annual basis, but more frequent Inspections are strongly recommended”.

It goes on to inform that “regular Inspections will not prevent termite attack but may help in the detection of termite activity. Early detection will allow remedial treatment to be commenced sooner, and damage to be minimized”.

Due to the degree of risk of subterranean termite infestation noted above and all other findings of this Report; we strongly recommend that a full Inspection and written Report in accordance with AS 4349.3 or AS 3660.2-2000 is conducted at this property every 6 months, but no more than 12 months.

DEFINITIONS

Timber Pest Attack: Means Timber Pest Activity and/or Timber Pest Damage.

Timber Pest Activity: Means telltale signs associated with 'active' (live) and/or 'inactive' (absence of live) Timber Pests at the time of inspection.

Timber Pest Damage: Means noticeable impairments to the integrity of timber and other susceptible materials resulting from attack by Timber Pests.

Major Safety Hazard: Means any item that may constitute an immediate or imminent risk to life, health or property resulting directly from Timber Pest Attack. Occupational, health and safety or any other consequence of these hazards has not been assessed.

Conditions Conducive to Timber Pest Attack: Means noticeable building deficiencies or environmental factors that may contribute to the presence of Timber Pests.

Readily Accessible Areas: Means areas which can be easily and safely inspected without injury to person or property, are up to 3.6 metres above ground or floor levels, in roof spaces where the minimum area of accessibility is not less than 600 mm high by 600 mm wide and subfloor spaces where the minimum area of accessibility is not less than 400 mm high by 600 mm wide, providing the spaces or areas permit entry. The term 'readily accessible' also includes accessible subfloor areas on a sloping site where the minimum clearance is not less than 150 mm high, provided that the area is not more than 2 metres from a point with conforming clearance (i.e., 400 mm high by 600 mm wide); and areas at the eaves of accessible roof spaces that are within the consultant's unobstructed line of sight and within arm's length from a point with conforming clearance (i.e. 600 mm high by 600 mm wide).

Client: Means the person or persons for whom the Timber Pest Detection Report was carried out or their Principal (i.e., the person or persons for whom the report was being obtained).

Timber Pest Detection Consultant: Means a person who meets the minimum skills requirement set out in the current Australian Standard AS 4349.3 Inspections of Buildings. Part 3: Timber Pest Inspection Reports or state/territory legislation requirements beyond this Standard, where applicable.

Building and Site: Means the main building (or main buildings in the case of a building complex) and all timber structures (such as outbuildings, landscaping, retaining walls, fences, bridges, trees, and stumps with a diameter greater than 100 mm and timber embedded in soil) and the land within the property boundaries up to a distance of 50 metres from the main building(s).

Timber Pests: Means one or more of the following woods destroying agents which attack timber in service and affect its structural properties:

Chemical Delignification: The breakdown of timber through chemical action.

Fungal Decay: The microbiological degradation of timber caused by soft rot fungi and decay fungi, but does not include Mould, which is a type of fungus that does not structurally damage wood.

Wood Borers: Wood destroying insects belonging to the order 'Coleoptera' which commonly attack seasoned timber.

Termites: Wood destroying insects belonging to the order 'Isoptera' which commonly attack seasoned timber.

Tests: Means additional attention to the visual examination was given to those accessible areas which the consultant's experience has shown to be particularly susceptible to attack by Timber Pests. Instrument testing of those areas and other visible accessible timbers/materials/areas showing evidence of attack was performed.

Instrument Testing: Means where appropriate the carrying out of Tests using the following techniques and instruments:

- (a) Electronic moisture detecting meter - an instrument used for assessing the moisture content of building elements.
- (b) Stethoscope - an instrument used to hear sounds made by termites within building elements.
- (c) Probing - a technique where timber and other materials/areas are penetrated with a sharp instrument (e.g., bradawl or pocket knife), but does not include probing of decorative timbers or finishes, or the drilling of timber and trees; and
- (d) Sounding - a technique where timber is tapped with a solid object.

IMPORTANT MAINTENANCE ADVICE REGARDING INTEGRATED PEST MANAGEMENT FOR PROTECTING AGAINST TIMBER PESTS

You should read and understand the following important information. It will help explain what is involved in a Timber Pest Inspection, the difficulties faced by a Timber Pest Inspector, and why it is not possible to guarantee that a property is free of Timber Pests. It also details important information about what you can do to help protect your property from Timber Pests. This information forms an integral part of the Report. Any structure can be attacked by Timber Pests. Periodic maintenance should include measures to minimise possibilities of infestation in and around a property. Factors which may lead to infestation from Timber Pests include situations where the edge of the concrete slab is covered by soil or garden debris, filled areas, areas with less than 400mm clearance, foam insulation at foundations, earth/wood contact, damp areas, leaking pipes, etc.; form-work timbers, scrap timber, tree stumps, mulch, tree branches touching the structure, wood rot, etc. Gardens, pathways, or turf abutting or concealing the edge of a concrete slab will allow for concealed entry by timber pests any timber in contact with soil such as form-work, scrap timbers or stumps must be removed from under and around the buildings and any leaks repaired. You should endeavor to ensure such conditions DO NOT occur around your property. We further advise that you engage a professional pest control firm to provide a termite management program in accord with AS 3660 to minimise the risk of termite attack. There is no way of preventing termite attack. Even AS 3660 advises that "the provision of a complete termite barrier will impede and discourage termite entry into a building. It cannot prevent termite attack. Termites can still bridge or breach barriers, but they can be detected more readily during routine inspections."

Reasonable access:

Unless specified in writing, the inspection only covered the Readily Accessible Areas of the Building and Site.

The inspection did not include areas which were inaccessible, not readily accessible or obstructed at the time of inspection. Areas which are not normally accessible were not inspected and include - but not limited to – inside walls, the interior of a flat roof or beneath a suspended floor filled with earth.

Building Interior, the Consultant did not move or remove any ceilings, wall coverings, flooring, floor coverings (including carpeting), furnishing, equipment, appliances, pictures, or other household goods. In an occupied property, furnishings or household items may be concealing evidence of timber pest attack which may only be revealed when the items are moved or removed.

Building Exterior, Roof Exterior and Site, the Consultant did not move or remove any obstructions such as wall cladding, awnings, trellis, earth, plants, bushes, foliage, stored materials, debris, or rubbish. Due to the 'secretive' nature of timber pests, it is possible that hidden damage may exist in concealed areas, e.g., wall framing. Damage may only be found when the obstruction is removed. In the case of buildings constructed on concrete slabs, if the edge of the slab or any weep hole or vent at the base of external walls is concealed by pavements, gardens, lawns, or landscaping then it is possible for termites to gain undetected entry into the building. The building of gardens or planting of shrubs close to the perimeter of the building can promote and conceal termite entry points. The storage of cellulose materials such as building materials and firewood near the ground or building may encourage termite activity.

Roof Space Obstructions such as roofing, stored articles, thermal insulation, sarking, and pipe/duct work may be concealing evidence of timber pest attack which may only be revealed when the obstructions are moved or removed. Also, bodily access should be provided to the interior of all accessible roof spaces. In accordance with Australian Standard ASS 4349 the minimum requirement is a 400mm by 500 mm access manhole.

Subfloor Space Subfloor areas should be kept free from all vegetation (including tree stumps) and other cellulose material which may encourage timber pest activity. Also, storage of materials in subfloor areas is not recommended as it reduces ventilation and makes inspection difficult. Obstructions may be concealing evidence of timber pest attack which may only be revealed when the obstructions are moved or removed. Bodily access should be provided to all accessible subfloor areas with the minimum requirement being a 500 mm x 400 mm access manhole. In the case of suspended floors, if the clearance between the ground and structural components is less than 400 mm, then the ground should be excavated to provide the required clearance, subject to maintaining adequate drainage and support to footings. If the subfloor has been sprayed for subterranean termites or if the area is susceptible to mould growth, appropriate health precautions must be followed before entering the area. Also, special care should be taken not to disturb the treated soil. Always seek further advice from the Consultant.

A further inspection is strongly recommended of those areas that were not readily accessible and of inaccessible or obstructed areas once access has been provided or the obstruction removed. This will involve a separate visit to the site, permission from the owner of the property and additional cost.

Unless stated otherwise, any recommendation or advice given in this Report should be implemented as a matter of urgency.

A more invasive physical inspection is available and recommended:

As detailed above, there are many limitations to this visual inspection only. With the permission of the owner of the premises we WILL perform a more invasive physical inspection that involves moving or lifting insulation, stored items, furniture, or foliage during the inspection. We WILL physically touch, tap, test and when necessary, force/gouge suspected accessible timbers. We WILL gain access to areas, where physically possible and considered practical and necessary, by way of cutting traps and access holes.

This style of Report is available by ordering with several days' notice. Inspection time for this style of Report will be greater than for a VISUAL INSPECTION.

It involves disruption in the case of an occupied property, and some permanent marking is likely. You must arrange for the written permission of the owner who must acknowledge all the above information and confirm that our firm will not be held liable for any damage caused to the property.

A price is available on request.

Concrete slab homes:

Homes constructed on concrete slabs pose special problems with respect to termite attack. If the edge of the slab is concealed by concrete paths, patios, pavers, garden beds, lawns, foliage, etc. then it is possible for termites to affect concealed entry into the property, and they can then cause extensive damage to concealed framing timbers. Even the most experienced Inspector may be unable to detect their presence due to concealment by wall linings. Only when the termites attack timbers in the roof void, which may in turn be concealed by insulation, can their presence be detected. Where termite damage is in the roof, it should be expected that concealed framing timbers will be extensively damaged. With a concrete slab home, it is imperative that you expose the edge of the slab and ensure that foliage and garden beds do not cover the slab edge. Weep holes must be kept free of obstructions.

It is strongly recommended that you have a Termite Inspection in accordance with AS 3660.2 carried out every 6 to 12 months.

Subterranean termites:

No property is safe from termites. General Description of Attack Timber hollowed beneath; some cracking at the surface of timber; earthen channels present; or pale faecal spots present.

Important note:

As a delay may exist between the time of an attack and the appearance of telltale signs associated with the attack, it is possible that termite activity and damage exists though not discernible at the time of inspection.

Treatment After discovery of an active infestation, it is imperative that the species of termite is accurately identified before costly (and sometimes unnecessary or inappropriate) methods of treatment are initiated. Only economically important species which are known to attack timber structures should be treated.

In the case of economically important species, it is important that the termite workings are not further disturbed until the proposed method of control has been determined by a licensed pest control operator. Premature attempts to repair or replace infested timber may cause the termites to withdraw from the area temporarily, thereby hindering effective treatment. Any repair or replacement of infested timber should be carried out after the appropriate treatment has been completed.

Where evidence of active termites is detected within a building or within 50 metres of any building, it must always be assumed that the termites may also be active in areas of the property not inspected. Accordingly, where the termites are known to be of economic significance, a further (more invasive) inspection is strongly recommended of areas which were inaccessible, not readily accessible or obstructed at the time of inspection.

Termite Workings and Damage Where evidence of damage to building timbers exists, competent advice (e.g. from a licensed or registered building contractor) should be obtained to determine the extent of any structural damage and as to the need or otherwise for rectification or repair work.

Where evidence of inactive termites is located within the building, it is possible that termites are still active in areas of the property not inspected and they may continue to cause damage. A furthermore invasive inspection is strongly recommended of areas which were inaccessible, not readily accessible or obstructed at the time of inspection.

Where evidence of an inactive termite infestation exists, it is not possible, without benefit of further investigation and inspections over a period, to ascertain whether any infestation is active or inactive. Continued, regular, inspections are essential.

Where evidence of termite attack exists to any trees or tree stumps a more conclusive search should be undertaken. This may require the tree or stump to be drilled to determine the existence of a termite nest. In addition, the soundness and stability of any standing trees identified as being affected by termite attack should be confirmed. Always seek further advice from the Consultant.

Previous Treatments Where evidence of a possible termite treatment was located, the Client should obtain and keep on file all relevant documents pertaining to the extent of the treatment, any service warranties and advice in regard to the building owner's obligation to maintain the treatment and/or barrier. If evidence of a previous treatment of termite infestation is noted, and appropriate documentation is not available, the Client must assume that the termite infestation may still be active in areas of the property not inspected. Accordingly, a re-treatment may be required. Always seek further advice from the Consultant.

Frequency of Future Inspections Australian Standard AS 3660 recognises that regular inspections will not prevent termite attack but may help in the detection of termite activity. Early detection will allow remedial treatment to be commenced sooner and damage to be minimised.

Inspections at intervals not exceeding twelve (12) months are recommended. Where the termite risk is high or the building type susceptible to termite attack, more frequent inspections (3-6 months) should be undertaken.

Risk management options:

To help protect against financial loss, it is essential that the building owner immediately control or rectify any evidence of destructive timber pest activity or damage identified in this inspection report. The Client should further investigate any high-risk area where access was not gained. It is strongly advised that appropriate steps be taken to remove, rectify or monitor any evidence of conditions conducive to timber pest attack.

To help minimise the risk of any future loss, the Client should consider whether the following options to further protect their investment against timber pest infestation are appropriate for their circumstances:

Undertake thorough regular inspections at intervals not exceeding twelve months or more frequent inspections where the risk of timber pest attack is high, or the building type is susceptible to attack. To further reduce the risk of subterranean termite attacks, implement a management program in accordance with Australian Standard AS 3660. This may include the installation of a monitoring and/or baiting system, or chemical and/or physical barrier. However, AS 3660 stresses that subterranean termites can bridge, or breach barrier systems and inspection zones and that thorough regular inspection of the building are necessary.

CONTACT THE INSPECTOR

Please feel free to contact the Inspector who carried out this inspection. Often it is very difficult to fully explain situations, problems, access difficulties or timber pest activity and/or damage in a manner that is readily understandable by the reader. Should you have any difficulty in understanding anything contained within this Report, then you should immediately contact the Inspector and have the matter explained to you.

If you have any questions at all or require any clarification, then contact the Inspector prior to acting on this Report.

NOTICE TO THE PURCHASER

(a) Prior to or on Exchange, and prior to the commencement of the 'Cooling-off Period', you were given an Inspection Report on the Property you intend on purchasing ("the Report"). The Purchaser is advised that this Report reflects the condition of the property existing at the time of the Inspection (Inspection Date) and may not reflect the current state. Timber Pests, particularly Termites, may have gained entry to the property since the Inspection Date. Termites can, in a relatively short period, cause significant damage to both structural and non-structural timbers within and around the buildings of the Property.

Termites (white ants) may be difficult to detect and much of the damage caused may not be readily visible. If damage exists, then it may cost thousands of dollars to repair.

It is, therefore, very strongly recommended that you urgently arrange for another Inspection and Report in accordance with AS4349.3 to be carried out prior to exchange, or prior to the expiration of any 'Cooling off Period', and prior to settlement.

(b) If the Report indicated the presence of Termites, termite damage or recommends any treatments or other Inspections and Reports, you should obtain copies of the treatment proposal, any certificates of treatments carried out, details of all repairs including copies of quotations, invoices, and any other Reports.

It is strongly recommended that you arrange for an Inspection and Report in accordance with AS 4349.3 to verify that the treatment has been successful and carried out in accordance with AS 3660.2 and a further building Inspection in accordance with AS 4349.1.

(c) If you fail to procure a further Inspection and report as recommended in (a) and (b), or fail to obtain copies of the treatment proposal, certificates of treatment carried out, details of all repairs including copies of quotations, invoices and any other reports as recommended in (b) above, then it will be deemed that you have decided not to have a further Inspection and report carried out, or to obtain copies of certificates of treatments carried out, details of all repairs including copies of quotations, invoices and any other reports.

It will be deemed that you have relied upon your own enquiries and the report, knowing the possible consequences and that the condition of the property, as stated in the report, may have changed.

(d) The person carrying out the Inspection and the company, partnership or sole trader that employs that person will have no liability to you for any damage or loss you may suffer as a result of your entering the contract to purchase the property or in connection with completing the purchase of the property as a result of your failure to heed the advice given in (a) and (b) and the warning contained in (c) above, and may use such failure in defense of any claim that you may later make against any of them.

Compliance Report



COMPLIANCE REPORT

This is a Compliance Report regarding any unapproved structures or alterations. ACT Property Inspections have accessed the attached Building File from ACT Planning and Land Authority (ACTPLA) and hold no responsibility for any inaccuracies in the Building File supplied by ACTPLA. The Compliance report is based solely upon the information available from the Building File which does not contain information regarding Plumbing or Electrical work that has taken place since the original construction. Information regarding the Plumbing and Electrical is available upon application from ACTPLA. Since we are not Plumbers or Electricians, we are unable to comment on those works. If structures have been noted as requiring approval, a Certifier should be engaged to assess if the structure will comply with the relevant ACT legislation. Owners must be aware that unapproved structures may not comply and may require significant repair, design change or possible removal.

Property Address: 34 Collier Street, Curtin ACT 2605
Block & Section: Block 21 Section 26 CURTIN
Inspection Date: Tuesday, March 17th 2026

APPROVAL STATUS

Description	Plan number	Certificate of occupancy date	Approval status
Ex Government Residence	-	-	Approved.
Demolition of Existing Residence & Outbuildings New Double Storey Residence including Porch & Alfresco	B20252087/A	20/03/2026	Approved.
Variation to alfresco: central column not constructed.	-	-	Although this work appears to be original it does not match the approved plans. Building approval is required
Alteration to the location of the Master Bedroom entry door	-	-	This work is exempt from approval. No action is required.
Front retaining walls	-	-	This work is exempt from approval. No action is required.

ACTPLA COMMENTS

- This is an Ex-Government Residence

Conveyancing File

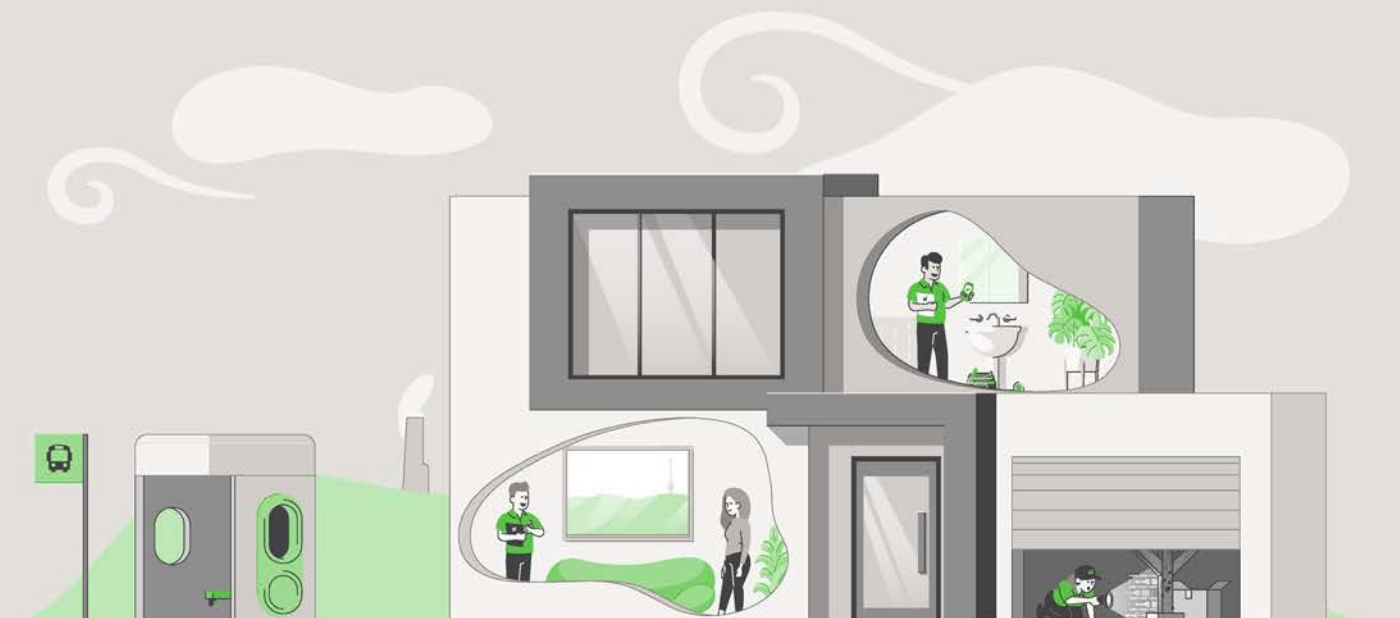

CONVEYANCING PART 2

No information is provided in respect of electrical, drainage or sewer matters and or to the location of overhead power lines or underground cables in relation to the building.

	<u>Yes</u>	<u>No</u>
1. (a) Is this a government or ex government house?	<input type="checkbox"/>	<input checked="" type="checkbox"/>
(b) If yes, is there a building file with approvals on it?	<input type="checkbox"/>	<input type="checkbox"/>
2. Is there any record of incomplete building work on the building file? If yes - file copies attached	<input type="checkbox"/>	<input checked="" type="checkbox"/>
3. Are there any records on the building file of current (within 5 years) housing Indemnity insurance policies for building work? If yes - file copies attached	<input checked="" type="checkbox"/>	<input type="checkbox"/>
4. Are there any records on the building file showing building applications still being processed? (Current within 3 years) If yes - file copies attached	<input type="checkbox"/>	<input checked="" type="checkbox"/>
5. Are there any records on the building file in relation to loose-fill asbestos insulation?	<input type="checkbox"/>	<input checked="" type="checkbox"/>

If available, copies of the following documents are provided:

• Certificate/s of Occupancy and Use	<input checked="" type="checkbox"/>	<input type="checkbox"/>
• Survey Certificates	<input checked="" type="checkbox"/>	<input type="checkbox"/>
• Unit Plan/Unit Entitlements (if property is unit titled)	<input type="checkbox"/>	<input checked="" type="checkbox"/>
• Approved Building Plans	<input checked="" type="checkbox"/>	<input type="checkbox"/>
• Ex- government Building Plans*	<input type="checkbox"/>	<input checked="" type="checkbox"/>

If requested:

• Drainage Plan(s)	<input checked="" type="checkbox"/>	<input type="checkbox"/>
--------------------	-------------------------------------	--------------------------

ASBESTOS

The ACT Government is not able to guarantee the accuracy of the information in this report.

You should make your own enquiries and obtain reports (from a licensed Asbestos Assessor) in relation to the presence of loose fill asbestos insulation (and other forms of asbestos) on the premises. For more information go to the Asbestos Awareness Website –

www.asbestos.act.gov.au

Please note: Development Approval plans will not be included in this report (We do not receive Development Approval Plans unless they are part of a Building Approval in which case they become Building Approval Plans), if development approval was granted you can request copies of the Development Approval plans from ACEPDcustomerservices@act.gov.au.

Please Note: Building approvals that have been generated via eDevelopment will be issued with a project number prefixed by the letter B. Initial building approval documentation will be identified with project number B20XXXX only but will be referenced as B20XXXX/A on the Certificate of Occupancy and Use. Any amendments to the original approval will be issued with the project number and an alphanumeric digit. The first amendment will be identified as B20XXXX/B, the second amendment B20XXXX/C etc. Not all eDevelopment plans will be stamped with the plan number.

***Ex Government plans:** Plans are typical and not specific to each residence. There may be slight changes to the layout or window locations that were not required to be approved.

Search officer comments (if any?)

Search officer initials: Tony

Cost of application: \$ 144.79

Date completed:

29/01/2026

Ingenuity Building Solutions Pty Ltd
C/- hl.buildingsolution@gmail.com

Re: 34 Collier Street, Curtin

Dear Sir or Madam

As instructed, we have surveyed the land at Curtin, in the Division of Curtin, District of Woden Valley, having a total frontage of 19.405 metres to Collier Street, being **Block 21 Section 26 Deposited Plan No. 1240** as shown in the sketch on Page 2.

Upon this land stands the concrete foundation of a building in the course of erection to be on completion a single residence.

The sketch shows the position of the concrete foundation relative to the boundaries and levels of the concrete slab on Australian Height Datum (A.H.D). The land is subject to a Drainage Easement 2.44 metres wide and a Sewerage Easement 2.44 metres wide.

Other than as stated or referred to above, there are no apparent encroachments upon this land or by this property on adjoining lands or street.

Yours faithfully

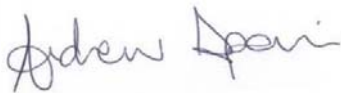

Andrew Spain
Registered Surveyor



2/1 Fisher Square Fisher ACT 2611
P.O. Box 3977 Weston Creek ACT 2611
☎ 02 6287 3096 | 0413 522 293
📄 02 6287 3590 | 🌐 www.klevenspain.com
✉ klevenspain@bigpond.com

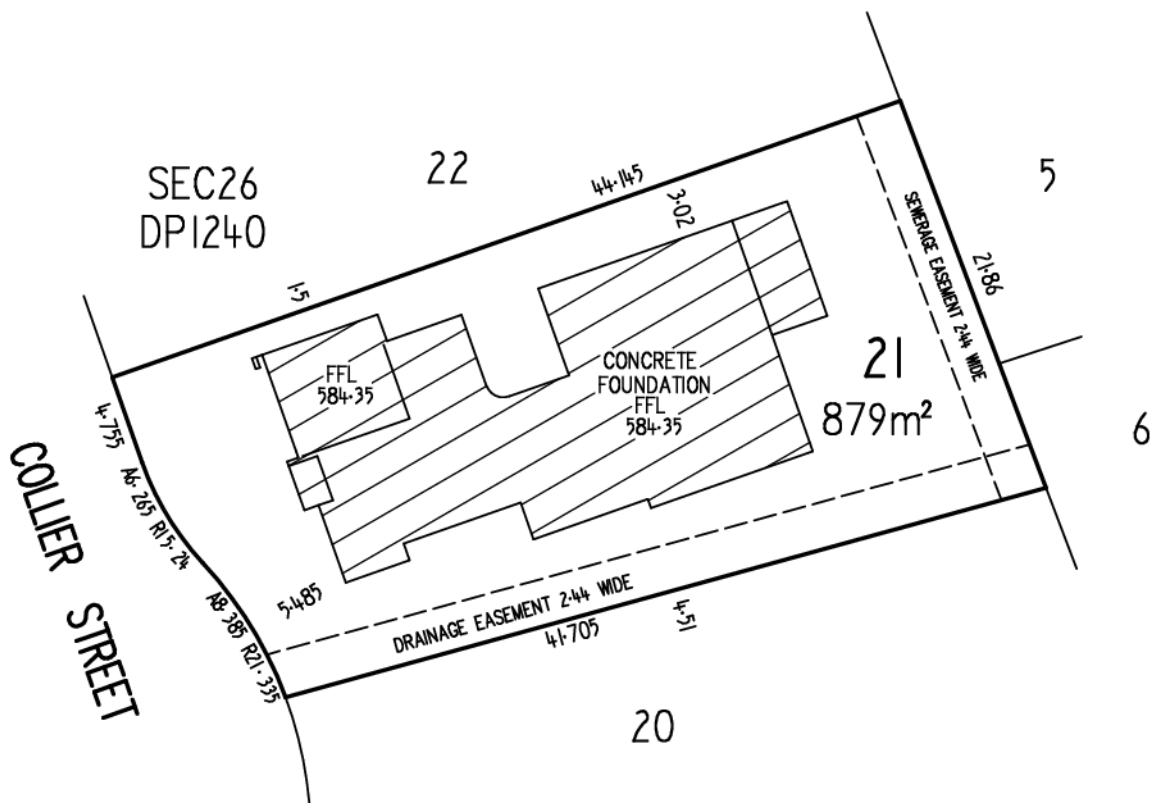

SCALE 1:400
LENGTHS ARE IN METRES





Certificate of Completion of Demolition

Certificate No.: **B20252087C1**

**Access Canberra Land, Planning and
Building Services**

ABN 16 479 763 216
8 Darling Street Mitchell
GPO Box 158 ACT 2601
www.act.gov.au/accesscbr

This Certificate is issued in accordance with Section 71 (2) of the Building Act 2004.

The demolition of the building works listed on this certificate has been completed in accordance with the prescribed requirements.

Unit	Block	Section	Division (Suburb)	District	Jurisdiction
	21	26	CURTIN	WODEN VALLEY	Australian Capital Territory

Plans
B20252087/A
B20252087/B

Building Works

Class of Occupancy	Nature of Work	Project Item Description	Other Description	Type Of Const.	Unit	BCN ID	Builder
1a	Demolition	DA EXEMPT-RESIDENCE	Demolition of Existing Residence & Outbuildings	NA		B20252087N1	LUKA MARK PRATEZINA

Comments

Important Note:

The issue, under this Part, of a certificate in respect of a building or portion of a building does not affect the liability of a person to comply with the provisions of a law of the territory (including this Act) relating to the building or portion of the building.

Issued by: Paul Moon

Issued on: 20/03/2026

Delegate of the ACT Construction
Occupations Registrar.



Certificate of Occupancy and Use

Certificate No.: **B20252087C2**

**Access Canberra Land, Planning and
Building Services**

ABN 16 479 763 216
8 Darling Street Mitchell
GPO Box 158 ACT 2601
www.act.gov.au/accesscbr

This Certificate is issued in accordance with Section 69 (2) of the Building Act 2004.

The building work listed on this certificate has been completed substantially in accordance with the prescribed requirements and is considered fit for occupation and use.

Unit	Block	Section	Division (Suburb)	District	Jurisdiction
	21	26	CURTIN	WODEN VALLEY	Australian Capital Territory

Plans
B20252087/A
B20252087/B

Building Works

Class of Occupancy	Nature of Work	Project Item Description	Other Description	Type Of Const.	Unit	BCN ID	Builder
1a(l)	New	DA EXEMPT-RESIDENCE	New Double Storey Residence	NA		B20252087N2	INGENUITY BUILDING SOLUTIONS PTY LTD
10a	New	DA EXEMPT-GARAGE	Including Porch & Alfresco	NA		B20252087N2	INGENUITY BUILDING SOLUTIONS PTY LTD

Comments

Important Note:

The issue, under this Part, of a certificate in respect of a building or portion of a building does not affect the liability of a person to comply with the provisions of a law of the territory (including this Act) relating to the building or portion of the building.

Issued by: Paul Moon

Issued on: 20/03/2026

Delegate of the ACT Construction
Occupations Registrar.

Certificate

Date Issued: 29/04/2025

This Certificate is not underwritten by the ACT Government nor by the Master Builders Association (ACT)

This Certificate applies to one dwelling only.

The contract price, or value of the work, is: \$ 930,000.00.

The builder's *estimated* construction period is from: 29/04/2025 to 31/03/2026.

Variations of up to 10% of the contract price are automatically included.

This Certificate is issued subject to the requirements of the **ACT Building Act 2004** and section 91, and in accordance with the terms and conditions set out in the Master Builders Fidelity Fund Trust Deed.

Builder's Name: **Ingenuity Building Solutions Pty Ltd**

Builder's Licence No: **2022123**

Block: **21** Section: **26** Unit: Suburb: **Curtin**

Residential Address: **34 Collier Street**

Type of project, (ie speculative, contract or project management): **Contract**

For the construction of: **Custom house, standard qualifications, double storey**

Special conditions: **n/a**

Name of Owner(s): **Yansong Zhang & Yepeng Wang**

Instructions to Builder:

This original certificate **MUST** be given to the home owner. Please photocopy for building approval purposes and for your records.

For variations in excess of 10% of the contract price, contact the Master Builders Fidelity Fund Manager on (02) 6175 5995.

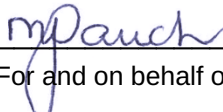
Signature: 
(For and on behalf of the Master Builders Fidelity Fund)

This certificate is issued by the Master Builders Fidelity Fund and any enquiries regarding claims against this certificate must be directed to the Master Builders Fidelity Fund c/- MBA - ACT at 1 Iron Knob Street, Fyshwick ACT 2609, telephone (02) 6280 9119.

Please read the important information overleaf regarding this Certificate.

THIS DRAWING IS SUBJECT TO COPYRIGHT LAWS AND MAY NOT BE COPIED WITHOUT THE WRITTEN PERMISSION OF SHANG GAO - ABN 57468852956

NOTES:

- * ALL DIMENSIONS ARE IN MILLIMETERS
- * DO NOT SCALE THE DRAWING - USE WRITTEN DIMENSIONS
- * IT IS THE RESPONSIBILITY OF THE OWNER TO ENSURE THAT THE LAYOUT AND ALL SPECIAL INCLUSIONS ARE CORRECT
- * THE AUTHUR OF THE DRAWINGS WILL TAKE NO RESPONSIBILITY FOR ANY VERBAL DISCUSSIONS OR INSTRUCTIONS. ALL CHANGES AND SPECIAL INCLUSIONS MUST BE DOCUMENTED IN WRITING.

SCHEDULE OF DRAWINGS:

SHEET	CONTENTS
000	COVER SHEET
001	GENERAL NOTES
002	SITE PLAN
002b	DEMOLITION/ LANDSCAPE MANAGEMENT PROTECTION PLAN
002c	LANDSCAPE MANAGEMENT PROTECTION PLAN
003	ROOF PLAN
004	VERGE/ SEDIMENT CONTROL PLAN
005	SITE COVERAGE & LANDSCAPING
006	GROUND FLOOR PLAN
007	FIRST FLOOR PLAN
008	ELEVATIONS 1-2
009	ELEVATIONS 3-4
010	LIVABLE HOUSING PLANS
011	SECTIONS
012	WATERPROOF& WET AREA DET.
013	REINFORCEMENT OF BATHROOM & SANITARY COMPARTMENT WALLS
014	SOLAR DIAGRAMS

AMENDMENTS

ISS	DESCRIPTION	BY	DATE
A	New Issue for BA		10.05.2025
B	New Issue for PCA		22.05.2025
C	Final Issue updated		30.05.2025
D	New section added		05.06.2025
E	Windows/ internal update		13.07.2025

CLIENT CHECK

SIGNATURE: _____

DRAWN BY: SG	DATE DRAWN: 13.07.2025	
COUNCIL AREA: Curtin ACT	SCALE:	
JOB No: J008-2024	DRWG No: 000	ISSUE: E



NOTES:
PLEASE NOTE: DETAILS SHOWN ON THESE PLANS ARE INTENDED TO BE ACCURATE - HOWEVER INFORMATION WRITTEN INTO INDIVIDUAL CONTRACTS WILL TAKE PRECEDENCE OVER PLANS
* ALL DIMENSIONS ARE IN MILLIMETRES
* DO NOT SCALE - USE WRITTEN DIMENSIONS
* ALL DIMENSIONS ARE TO STRUCTURAL FRAMES ONLY EXCLUDING FINISHED SURFACES

CLIENT:
HE LI
SITE ADDRESS:
Block 21
Section: 26
Suburb: CURTIN

DRAWING TITLE:
COVER SHEET

ALL WORK TO BE IN ACCORDANCE WITH LATEST VERSION OF AUSTRALIAN STANDARDS, NCC REQUIREMENT

GENERAL NOTES:
 THESE PLANS HAVE BEEN PREPARED FOR THE EXCLUSIVE USE BY THE CLIENT FOR THE PURPOSE EXPRESSLY NOTIFIED TO THE DESIGNER. ANY OTHER PERSON WHO USES OR RELIES ON THESE PLANS WITHOUT THE DESIGNER'S WRITTEN CONSENT DOES SO AT THEIR OWN RISK AND NO RESPONSIBILITY IS ACCEPTED BY THE DESIGNER FOR SUCH USE AND/OR RELIANCE.

ALL DIMENSIONS ARE IN MILLIMETERS.
 DIMENSIONS TAKE PREFERENCE OVER SCALE & ARE TO STRUCTURE NOT FINISH.
 ALL DIMENSIONS MUST BE VERIFIED ON SITE BEFORE COMMENCING ANY WORK OR MAKING ANY CONSTRUCTION DRAWINGS. USE FIGURED DIMENSIONS ONLY & DO NOT SCALE OFF THE DRAWING.
 SURVEYOR TO CONFIRM EASEMENT LOCATIONS PRIOR TO COMMENCEMENT OF ANY WORKS.

WORK SHALL COMPLY WITH THE BCA & ALL RELEVANT CURRENT AUSTRALIAN STANDARDS. ANY OUTDATED STANDARDS LISTED IN THESE NOTES ARE TO BE REFERRED TO THE CURRENT EDITION.

MANUFACTURES SPECIFICATION MEANS A CURRENT APPROVED SPECIFICATION FOR USE UNDER CONDITIONS APPLICABLE.
 ALL LEVELS, SITE CUTS, GROUND LEVELS, FFL'S TO BE CONFIRMED ON SITE PRIOR TO THE COMMENCEMENT OF ANY WORKS. (INCLUDING DRIVEWAY LEVELS)
 ANY DISCREPANCIES TO BE DIRECTED TO BUILDER &/OR DESIGNER IMMEDIATELY.
 THE APPROVAL BY THIS OFFICE OF A SUBSTITUTE MATERIAL, WORK PRACTICE, VARIATION OR THE LIKE IS NOT AN AUTHORISATION FOR ITS USE OR A CONTRACT VARIATION. ANY SAID VARIATIONS MUST BE ACCEPTED BY ALL PARTIES TO THE AGREEMENT AND WHERE APPLICABLE THE RELEVANT BUILDING CERTIFIER PRIOR TO IMPLEMENTING THE SAID VARIATION.

THE OWNER BUILDER AND TRADES PEOPLE MUST VERIFY ALL DIMENSIONS, LEVELS, INFORMATION, DETAILS, SIZES, SETBACKS, HEIGHTS, AND SPECIFICATIONS PRIOR TO COMMENCING ANY WORKS OR ORDERING ANY MATERIALS AND SHALL BE RESPONSIBLE FOR ENSURING ALL BUILDING WORKS CONFORM WITH THE BUILDING CODE OF AUSTRALIA, A.S. CODES (CURRENT EDITIONS), LOCAL BY - LAWS BUILDING REGULATIONS AND ANY TOWN PLANNING REQUIREMENTS.

THESE DRAWINGS SHALL BE READ IN CONJUNCTION WITH ANY STRUCTURAL ENGINEERING COMPS OR STRUCTURAL DRAWINGS.
 WRITTEN DIMENSIONS WILL TAKE PRECEDENCE OVER SCALED DIMENSIONS.

SITE WORKS:
 SITE TO BE EXCAVATED & AIR FILED TO THE LEVELS SHOWN. FOOTINGS TO PLECED AS PER BUILDER SPEC. ENGINEERING DETAILS OR SURVEY MARK.

FOOTINGS TO BEAR ON NON-EXPONCIVE NATURAL MATERIALS HAVE A MIN BEARING CAPACITY OF 100kpa.
 GROUND SURFACE TO BE SLOPED 1:20 (min) AWAY FROM BUILDING FOR 900mm (min) & TO A POINT WHERE PONDING WILL NOT OCCUR NEAR THE BUILDING.

DISH DRAINS & AG-PIPES TO BE PROVIDED AS INDICATED TO FACILITATE DRAINAGE OF WATER AWAY FROM THE BUILDING TO THE DRAINAGE SYSTEM.

SERVICES/ELECTRICAL/WASTE.
 NO INTERNAL DRAINAGE FOR PROPOSED STRUCTURE TO BE LOCATED IN SEWER EASEMENT/PIPE PROTECTION ENVELOPE.
 ALL WORKS DONE TO ACTEW GUIDELINES/ADVICE.
 ALL BUILDING WASTE TO BE COLLECTED IN HOPPER LOCATED ON SITE. RESIDENTIAL WASTE TO BE COLLECTED BY ROADSIDE PICKUP & BINS TO BE LOCATED ON SITE.
 METER BOX TO BE INSTALLED TO ACTEW AGL SERVICE & INSTALLATION RULES.

STORMWATER, SEWER & WATER TIES TO BE LOCATED ON HYDRAULIC/DRAINAGE PLANS.
 TELSTRA & GAS TIES TO BE PROVIDED BY GAS FITTER & ELECTRICIAN.

ENSURE THAT THE DEVELOPMENT COMPLIES WITH TERRITORY & MUNICIPAL SERVICES (TAMS) STATING THAT WASTE FACILITIES & MANAGEMENT ASSOCIATED WITH DEVELOPMENT ARE IN ACCORDANCE WITH THE DEVELOPMENT CONTROL CODE FOR BEST PRACTICE WASTE MANAGEMENT IN THE ACT 1999.

ROOFING:
 TRUSS ROOF MANUFACTURERS ARE TO ENSURE SITE VISIT AND A CONFIRMATION MEASURE IS CARRIED OUT PRIOR TO COMMENCEMENT OF ANY WORK AND ORDERING OF ANY MATERIALS WHATSOEVER.

THIS DRAFTING OFFICE HAD MADE AN ASSUMPTION IN REGARDS TO THE EXISTING ROOF PITCH AND PROPOSED WORKS. AND TAKES NO RESPONSIBILITY FOR THE ASSUMPTION. THE BUILDER, SUB-CONTRACTOR SHALL CONFIRM THE EXISTING ROOF PITCH AND PROPOSED PITCH ON SITE PRIOR TO ORDERING OR COMMENCEMENT OF ANY WORK.

THE BUILDER, SUB-CONTRACTOR, ENGINEER (IF REQUIRED) AND OR THE CLIENT IS TO CONFIRM ON SITE THE EXISTING METHOD OF CONSTRUCTION USED IN THE DWELLING PRIOR TO THE COMMENCEMENT OF ANY WORK. THE BUILDER, SUB-CONTRACTOR, ENGINEER AND/OR CLIENTS TO ENSURE THEY HAVE MADE THE NECESSARY ALLOWANCES TO SUIT THE EXISTING SITE CONDITIONS. SHOULD ANY DISCREPANCIES OCCUR BETWEEN ALL OR ANY DOCUMENTATION IT IS THE BUILDER, SUB-CONTRACTORS RESPONSIBILITY TO INFORM THE ENGINEER AND/OR SUPPLIERS OF SUCH DISCREPANCIES.

PLUMBING:
 STORM WATER SHALL BE TAKEN TO LEGAL POINT OF DISCHARGE TO THE SATISFACTION OF THE RELEVANT AUTHORITY. SEWER OR SEPTIC SYSTEM SHALL BE IN ACCORDANCE WITH THE RELEVANT AUTHORITIES REQUIREMENTS.

THE BUILDER AND SUB-CONTACTOR SHALL ENSURE THAT ALL STORMWATER DRAINS, SEWER PIPES AND THE LIKE ARE LOCATED AT A SUFFICIENT DISTANCE FROM ANY BUILDINGS FOOTING AND/OR SLAB EDGE BEAMS SO AS TO PREVENT GENERAL MOISTURE PENETRATION, DAMPNESS, WEAKENING AND UNDERMINING OF ANY BUILDING AND ITS FOOTING SYSTEM. THE BUILDER SHALL ENSURE FOR THE GENERAL WATER TIGHTNESS OF ALL NEW AND EXISTING WORKS.

AUSTRALIAN STANDARDS
 AS/NZS 1170.2 2021 AND AS 4055 2021 (WIND LOADING STANDARDS)
 AS 1288 2021 GLASS IN BUILDINGS SELECTION AND INSTALLATION
 AS 1397 2021 ZINC COATINGS
 AS 1530 PART 8.1 2018 FIRE TESTING FOR BUSHFIRE ATTACK
 AS 1684.2 2021 RESIDENTIAL TIMBER FRAMING CONSTRUCTION (NON CYCLONIC)
 AS 1684.3 2021 RESIDENTIAL TIMBER FRAMING CONSTRUCTION (CYCLONIC)
 AS/NZS 1720 PART 4 2019 TIMBER STRUCTURES
 AS 2118.5 2008 (R2020) HOME FIRE SPRINKLER SYSTEMS
 AS 2312 PART 1 2014 GUIDE TO THE PROTECTION OF STRUCTURAL STEEL AGAINST ATMOSPHERIC CORROSION BY THE USE OF PROTECTIVE COATINGS - PAINT COATINGS
 AS/NZ 2312 PART 2 2014 GUIDE TO THE PROTECTION OF STRUCTURAL STEEL AGAINST ATMOSPHERIC CORROSION BY THE USE OF PROTECTIVE COATINGS - HOT DIP GALVANIZING
 AS 2419 PART 1 2021 FIRE HYDRANT INSTALLATIONS - SYSTEM DESIGN, INSTALLATION AND COMMISSIONING
 AS 2699.1 AND 3 2020 BUILT IN COMPONENTS FOR MASONRY CONSTRUCTION
 AS 3740 2021 (WATERPROOFING - INTERNAL) AND AS 4654 (WATERPROOFING - EXTERNAL)
 AS 3959 2018 INCORPORATING AMDTS 1 AND 2 CONSTRUCTION OF BUILDINGS IN BUSHFIRE PRONE AREAS
 AS 4055 2021 WIND LOADS FOR HOUSING
 AS 4100 2020 STEEL STRUCTURES
 AS 4200.1 2017 AMDT 1 AND 4200.2 2017 AMDT 2 (INSULATION AND BUILDING WRAPS)
 AS 4254 PART 1 2021 DUCTWORK FOR AIR HANDLING SYSTEMS - FLEXIBLE DUCT
 AAS 4254 PART 2 2012 DUCTWORK FOR AIR-HANDLING SYSTEMS IN BUILDINGS - RIGID DUCT
 AS 4773 PART 1 2015 MASONRY IN SMALL BUILDINGS - DESIGN (INCORPORATING AMENDMENT 1)
 AS 4773 PART 2 2015 MASONRY IN SMALL BUILDINGS - CONSTRUCTION (INCORPORATING AMENDMENT 1)
 AS/NZS 4858 2004 WET AREA MEMBRANES (NEW)
 AS 5146 PART 3 2018 REINFORCED AAC - CONSTRUCTION (NEW)
 AS 5216 2021 DESIGN OF POST-INSTALLED AND CAST-IN FASTENINGS IN CONCRETE
 AIRAH-DA07 2021 CRITERIA FOR MOISTURE CONTROL DESIGN ANALYSIS IN BUILDINGS
 ASTM E96 2016 STANDARD TEST METHODS FOR WATER VAPOR TRANSMISSION OF MATERIALS
 NASH STANDARD PART 2 2021 STEEL FRAMED CONSTRUCTION IN BUSHFIRE AREAS

NATIONAL CONSTRUCTION CODE

SITE PREPARATION
EARTHWORKS
 A SITE CUT USING AN UN-RETAINED EMBANKMENT MUST BE—
 a) within the allotment; and
 b) not within the zone of influence of any existing structure on the property, or the allotment boundary as defined in p 3.2 NCC.
 c) not deeper than 2 m from the natural ground level at any point.

FILL USING AN UN-RETAINED EMBANKMENT MUST BE—
 a) be placed within the allotment; and
 be placed at a gradient which complies with P 3.2.1(NCCb) be placed and mechanically compacted in layers not more than 150 mm; and
 c) be not more than 2 m in height from the natural ground level at any point; and
 d) where used to support footings or slabs, be placed and
 e) compacted in accordance with Part 4.2 NCC; and
 f) have surface water diverted away from any existing structure on the property or adjoining allotment in accordance with P 3.3.3 NCC.

DRAINAGE
 DRAINAGE SYSTEMS MUST BE INSTALLED IN ACCORDANCE WITH P3.3.2 NCC.
 SURFACE WATER DRAINAGE IN ACCORDANCE WITH P3.3.3 NCC.
 SUBSOIL DRAINAGE MUST COMPLY WITH P3.3.4 NCC.
 STORMWATER DRAINAGE MUST COMPLY WITH P7.3.4 NCC.
 ANTI-PONDING DEVICE/BOARD FOR ROOF TILES MUST COMPLY WITH P3.3.5 NCC.

TERMITE RISK MANAGEMENT
 REQUIREMENTS FOR TERMITE MANAGEMENT SYSTEMS MUST COMPLY TO P3.4 NCC AND AS 3660.1; OR
 HAVE BEEN TESTED AND PASSED THE TESTS REQUIRED BY SECTION 5 OF AS 3660.3; AND HAVE A DURABLE NOTICE INSTALLED IN ACCORDANCE WITH P3.4.3 NCC; AND
 WHERE A CHEMICAL TERMITE MANAGEMENT SYSTEM IS USED, THE CHEMICAL MUST BE INCLUDED ON THE APPROPRIATE AUTHORITY'S PESTICIDES REGISTER.

FLOORING AND SLAB
 THE FOUNDATIONS WHERE FOOTINGS AND SLABS ARE TO BE LOCATED MUST BE CLASSIFIED IN ACCORDANCE WITH AS 2870.

FOOTINGS, SLABS AND ASSOCIATED ELEMENTS MUST COMPLY TO H1D4(2) AND P 4.2 NCC.
 EXCAVATION DEPTHS AND SOIL CUTS MUST COMPLY WITH PART 3.2. FILLING MUST BE EITHER CONTROLLED FILL OR ROLLED FILL TO COMPLY WITH P 4.42.4 AND AS 1289.6.3.3
 SLAB PANELS — IN ACCORDANCE WITH 4.2.5(A), EDGE BEAM TO COMPLY WITH P 4.2.5 AND AS 2870.
 A VAPOUR BARRIER MUST BE INSTALLED UNDER SLAB-ON-GROUND CONSTRUCTION FOR A CLASS 1 BUILDING AND FOR A CLASS 10 BUILDING WHERE THE SLAB IS CONTINUOUS WITH THE SLAB OF A CLASS 1 BUILDING IN ACCORDANCE P 4.2.8 AND AS 2870.
 CONCRETE MUST COMPLY WITH AS 3600.
 MATERIALS USED FOR REINFORCING STEEL MUST COMPLY WITH AS 2870 AND BE WELDED WIRE REINFORCING FABRIC; OR TRENCH MESH; OR STEEL REINFORCING BARS. IN ACCORDANCE TO P 4.2.11

MASONRY
MASONRY VENEER MASONRY VENEER WALLS MUST NOT BE GREATER THAN 8.5 M IN HEIGHT WHEN MEASURED ABOVE THE ADJACENT FINISHED GROUND LEVEL.
 OPENINGS IN MASONRY VENEER MUST COMPLY WITH P5.2.3 NCC.
 DAMP-PROOF COURSES AND FLASHING MATERIALS MUST COMPLY WITH P5.2.4 NCC.
 VERTICAL ARTICULATION JOINTS MUST COMPLY WITH P5.2.5 NCC.
 ENGAGED PIERS MUST COMPLY WITH P5.2.6 NCC.
CAVITY MASONRY CAVITY MASONRY EXTERNAL AND INTERNAL WALLS MUST COMPLY P 5.3 NCC
UNREINFORCED SINGLE LEAF MASONRY MUST COMPLY TO P5.4.2 NCC.
ISOLATED PIERS MUST COMPLY TO P5.5 NCC.
MASONRY COMPONENTS MUST COMPLY TO P5.6 NCC.
WEATHERPROOFING OF MASONRY MUST COMPLY TO P 5.7 NCC.

GLAZING:
WINDOWS AND EXTERNAL GLAZED DOOR
 INSTALLATION OF WINDOWS MUST COMPLY TO P 8.2 NCC 2022 AND APPLIES SUBJECT TO THE LIMITATIONS SET OUT IN H1D8(1) AND (2).
GLAZING MUST COMPLY NCC WITH THE FOLLOWING:
 8.3.2 FOR GLASS SIZES AND INSTALLATION.
 8.3.3 FOR FULLY FRAMED GLAZING INSTALLED IN THE PERIMETER OF BUILDINGS.
 PART 8.4 FOR GLAZED ASSEMBLIES SUBJECT TO HUMAN IMPACT.
 GLASS MUST BE GLASS USED MUST BE OF A TYPE WITHIN THE SCOPE OF AS 1288.
 GLASS USED IN BARRIERS, EXCEPT A WINDOW SERVING AS A BARRIER, MUST WITHSTAND LOADING FORCES IN ACCORDANCE WITH AS 1170.1.
 SAFETY GLASS MUST BE LEGIBLY MARKED IN ACCORDANCE WITH 8.4.7; AND MADE VISIBLE IN ACCORDANCE WITH 8.4.8 NCC.

ROOF AND WALL CLADDING

SHEET ROOF
 METAL SHEET ROOFING MUST BE PROTECTED FROM CORROSION IN ACCORDANCE P7.2 NCC.

THE MINIMUM PITCH FOR METAL SHEET ROOFING MUST COMPLY WITH P 7.2.3 NCC.
 THE MAXIMUM SPAN FOR METAL SHEET ROOFING MUST COMPLY WITH P 7.2.4 NCC.
 FIXING OF METAL SHEET ROOFING MUST COMPLY WITH P 7.2.5 NCC.
 INSTALLATION OF ROOF SHEETS MUST COMPLY WITH P 7.2.6 NCC.
 FLASHINGS AND CAPPINGS FOR METAL ROOF SHEETS MUST COMPLY WITH P 7.2.7 NCC.
 WATER DISCHARGE MUST COMPLY WITH P7.2.8 NCC.
 WHERE AN EAVES GUTTER IS PROVIDED IN ACCORDANCE WITH H2D6(1),
ROOF TILE AND SHINGLES
 ROOF TILES AND HIP, RIDGE, BARGE AND CAPPING TILES MUST BE FIXED IN ACCORDANCE WITH P7.3.2 NCC.
 FLASHING FOR ROOF TILES MUST COMPLY WITH P7.3.3 NCC.
 SARKING FOR ROOF TILES MUST COMPLY WITH P7.3.4 NCC.
 ANTI-PONDING DEVICE/BOARD FOR ROOF TILES MUST COMPLY WITH P7.3.5 NCC.
 WATER DISCHARGE MUST COMPLY WITH P7.3.6 NCC.
 WHERE AN EAVES GUTTER IS PROVIDED IN ACCORDANCE WITH H2D6(1),

GUTTER AND DOWNPIPES
 MATERIALS FOR GUTTERS, DOWNPIPES AND FLASHINGS MUST BE MANUFACTURED IN ACCORDANCE WITH AS/NZS 2179.1 FOR METAL COMPONENTS; AND
 BE MANUFACTURED IN ACCORDANCE WITH AS 1273 FOR UPVC COMPONENTS; AND
 BE COMPATIBLE WITH ALL UPSTREAM ROOFING MATERIALS IN ACCORDANCE WITH 7.2.2(2) NCC ; AND
 NOT CONTAIN ANY LEAD IF USED ON A ROOF FORMING PART OF A DRINKING WATER CATCHMENT AREA.

GUTTERS' SIZE AND INSTALLATION MUST COMPLY WITH P 7.4.3, P 7.4.4 NCC.
 DOWNPIPES' SIZE AND INSTALLATION MUST COMPLY WITH P 7.4.5, P 7.4.6 NCC.

TIMBER AND COMPOSITE WALL CLADDING
 TIMBER WALL CLADDING MUST BE INSTALLED IN ACCORDANCE WITH P7.5.2 NCC.
 VAPOUR PERMEABLE SARKING COMPLYING WITH AS 4200.1
 FIBRE-CEMENT SHEET WALL CLADDING MUST—
 COMPLY WITH AS/NZS 2908.2 OR ISO 8336; AND
 BE FIXED IN ACCORDANCE WITH 7.5.4 NCC.
 HARDBOARD SHEET WALL CLADDING MUST—
 COMPLY WITH AS/NZS 1859.4 FOR EXTERIOR GRADE; AND BE FIXED IN ACCORDANCE WITH 7.5.4 NCC.
 STRUCTURAL PLYWOOD WALL CLADDING MUST—
 COMPLY WITH AS/NZS 2269.0; AND
 BE FIXED IN ACCORDANCE WITH 7.5.4 NCC.
 EAVES AND SOFFIT LININGS COMPLY WITH AS/NZS 2908.2 OR ISO 8336; AND
 BE FIXED IN ACCORDANCE WITH 7.5.5 NCC.
 FLASHINGS TO WALL OPENINGS IN ACCORDANCE WITH 7.5.7 NCC.
 PARAPET CAPPINGS IN ACCORDANCE WITH 7.5.8 NCC.

FRAMING
SUBFLOOR VENTILATION
 SUBFLOOR SPACE MUST COMPLY WITH P 6.2 NCC.
 SUBFLOOR FRAME MUST BE—
 a) WHERE ABOVE GROUND — ABOVE GROUND DURABILITY CLASS 1 OR 2 TIMBERS OR H3 PRESERVATIVE TREATED TIMBERS IN ACCORDANCE WITH AS 1684.2, AS 1684.3 OR AS 1684.4;
 b) WHERE IN-GROUND — IN-GROUND DURABILITY CLASS 1 OR 2 TIMBERS OR H5 PRESERVATIVE TREATED TIMBERS IN ACCORDANCE WITH AS 1684.2, AS 1684.3 OR AS 1684.4; OR
 c) STEEL IN ACCORDANCE WITH NASH STANDARD 'RESIDENTIAL AND LOW-RISE STEEL FRAMING' PART 2.

STRUCTURAL STEEL MEMBERS
 STRUCTURAL STEEL MEMBERS MUST COMPLY WITH P6.3 NCC.
 BEARERS SUPPORTING A TIMBER FLOOR OR NON-LOADBEARING STUD WALL — IN ACCORDANCE WITH 6.3.3.
 STRUTTING BEAMS SUPPORTING ROOF AND CEILING LOADS — IN ACCORDANCE WITH 6.3.4.
 LINTELS SUPPORTING ROOF, CEILING, FRAME AND TIMBER FLOOR — IN ACCORDANCE WITH 6.3.5.
 COLUMNS — IN ACCORDANCE WITH 6.3.6.

THIS SECTION SETS OUT THE DEEMED-TO-SATISFY PROVISIONS FOR—
 SUBFLOOR VENTILATION (SEE PART 6.2); AND
 STRUCTURAL STEEL MEMBERS (SEE PART 6.3).
 (2) FOR OTHER FRAMING PROVISIONS NOT INCLUDED IN THIS SECTION, REFER TO THE FOLLOWING DEEMED-TO-SATISFY PROVISIONS IN NCC VOLUME TWO:

STEEL FRAMING (SEE H1D6(3)).
 TIMBER FRAMING (SEE H1D6(4)).
 USE OF STRUCTURAL SOFTWARE (SEE H1D6(7)).

FIRE SAFETY
 FIRE SEPARATION OF EXTERNAL WALL OF CLASS 1 BUILDING MUST COMPLY WITH P 9.8.1 NCC.
 a) 900 MM FROM AN ALLOTMENT BOUNDARY OTHER THAN THE BOUNDARY ADJOINING A ROAD ALIGNMENT OR OTHER PUBLIC SPACE; OR
 b) 1.8 M FROM ANOTHER BUILDING ON THE SAME ALLOTMENT OTHER THAN A CLASS 10 BUILDING ASSOCIATED WITH THE CLASS 1 BUILDING OR A DETACHED PART OF THE SAME CLASS 1 BUILDING.
FIRE PROTECTION OF SEPERATION WALLS AND FLOOR MUST COMPLY TO P 9.3 NCC.
FIRE PROTECTION OF GARAGE TOP DWELLINGS MUST COMPLY TO P 9.4 NCC.
SMOKE ALARMS LOCATION AND INSTASLLATION MUST COMPLY WITH P 9.5 NCC AND AS 3786.
 IN A CLASS 1B BUILDING, A SYSTEM OF LIGHTING MUST BE INSTALLED TO ASSIST EVACUATION OF OCCUPANTS IN THE EVENT OF A FIRE. MUST TO COMPLY WITH P9.5.5 NCC.
 FOR OTHER FIRE SAFETY PROVISIONS NOT INCLUDED IN THIS SECTION, REFER TO NCC VOLUME TWO H3D2(1) AND (2); FIRE HAZARD PROPERTIES.

HEALTH AND AMENITY
WET AREA WATERPROOFING
 WET AREA IN ACCORDANCE WITH H4D1, H4D2 & H4D3 OF THE NCC VOLUME TWO AND PART 10.2 OF THE HOUSING PROVISIONS OR CLAUSES 10.2.1 TO 10.2.6 & 10.2.12 AND AS 3740
ROOM HEIGHT
 HEIGHTS OF ROOM IN A HABITABLE ROOM AND OTHER SPACES MUST COMPLY WITH P 10.3 NCC
 REQUIRED FACILITES IN CLASS 1 BUILDING MUST BE IN ACCORDANCE TO PART 10.4 NCC FACILITIES.

LIGHT
 NATURAL LIGHT AND ARTIFICIAIAL LIGHT MUST COMPLY TO P 10.5 NCC.

VENTILATION
 VENTILATION REQUIREMENT MUST COMPLY WITH P 10.6 NCC.
 AN EXHAUST FAN OR OTHER MEANS OF MECHANICAL VENTILATION MAY BE USED TO VENTILATE A SANITARY COMPARTMENT, LAUNDRY, KITCHEN OR BATHROOM, OR WHERE MECHANICAL VENTILATION IS PROVIDED IN ACCORDANCE WITH 10.6.3(B), PROVIDED CONTAMINATED AIR EXHAUSTS COMPLY WITH 10.8.2.

SOUND INSULATION
 SOUNDINSULATION REQUIREMENTS MUST TO COMPLY WITH P10.7 NCC.

CONDENSATION MANAGEMENT
 WHERE A PLIABLE BUILDING MEMBRANE IS INSTALLED IN AN EXTERNAL WALL, IT MUST—
 a) COMPLY WITH AS 4200.1; AND
 BE INSTALLED IN ACCORDANCE WITH AS 4200.2; AND
 b) BE LOCATED ON THE EXTERIOR SIDE OF THE PRIMARY INSULATION LAYER OF WALL ASSEMBLIES THAT FORM THE EXTERNAL ENVELOPE OF A BUILDING.

SAFE MOVEMENT AND ACCESS
STAIRWAY AND RAMP
 A STAIRWAY MUST BE DESIGNED TO TAKE LOADING FORCES IN ACCORDANCE WITH AS/NZS 1170.1 AND P11.2.2 NCC.
 AN EXTERNAL RAMP SERVING AN EXTERNAL DOORWAY OR A RAMP WITHIN A BUILDING MUST—
 a) BE DESIGNED TO TAKE LOADING FORCES IN ACCORDANCE WITH AS/NZS 1170.1; AND
 b) HAVE A GRADIENT NOT STEEPER THAN 1:8; AND
 c) BE PROVIDED WITH LANDINGS COMPLYING WITH 11.2.5 AT THE TOP AND BOTTOM OF THE RAMP AND AT INTERVALS NOT GREATER THAN 15 M.
 SLIP-RESISTANCE TREATMENT TO STAIR TREADS, RAMPS AND LANDINGS MUST BE IN ACCORDANCE WITH AS 4586.
 LANDING MUST BE COMPLY TO P11.2.5 NCC.
BARRIERS AND HANDRAILS
 BARRIERS TO PREVENT FALL REQUIREMENT MUST BE COMPLY WITH P 11.3.3, 11.3.4, 11.3.6
 HANDRAIL MUST BE COMPLY WITH P 11.3.5 NCC.
 PROTECTION OF OPENABLE WINDOWS MUST BE COMPLY WITH P 11.3.7 NCC FOR BEDROOM
 AND 11.3.8 NCC FOR ROOMS OTHER THAN BEDROOMS.

ENERGY REQUIREMENTS:
 ENERGY EFFICIENCY REQUIREMENTS FOR NEW ADDITIONS TO OR RE-ERECTION OF CLASS 1 BUILDINGS IF PREVIOUSLY STAR- RATED: ACHIEVE A HOUSE ENERGY RATING NOT LESS THAN THE HOUSE ENERGY RATING THAT THE BUILDING HAD PRIOR TO THE ALTERATION OR RE-ERECTION, OR COMPLIANCE WITH B.C.A PERFORMANCE REQUIREMENTS P2.6.1 AND P.2.6.2 OF B.C.A VOL. TWO, IN ACCORDANCE WITH THE STAMPED PLANS ENDORSED BY THE ACCREDITED ENERGY RATER WITHOUT ALTERATION.

PLEASE REFER TO 7 STAR ENERGY RATING FOR ENERGY REQUIREMENTS AND SPECIFICATIONS.

NOTE: SISALATION TO HAVE A FLAMMABILITY INDEX NOT EXCEEDING 5.

NOTES:
 PLEASE NOTE: DETAILS SHOWN ON THESE PLANS ARE INTENDED TO BE ACCURATE - HOWEVER INFORMATION WRITTEN INTO INDIVIDUAL CONTRACTS WILL TAKE PRECEDENCE OVER PLANS
 * ALL DIMENSIONS ARE IN MILLIMETRES
 * DO NOT SCALE - USE WRITTEN DIMENSIONS
 * ALL DIMENSIONS ARE TO STRUCTURAL FRAMES ONLY EXCLUDING FINISHED SURFACES

Building Approval
 Is issued under section 28 of the Building Act 2004
CBS Residential Certifiers Pty Ltd

M. J. Kilian

17/07/2025 Licenced No: 2019937

CLIENT:
 HE LI

SITE ADDRESS:
 Block 21
 Section: 26
 Suburb: CURTIN

Page 45 of 82

DRAWING TITLE:
GENERAL NOTES

DRAWN BY: SG	DATE DRAWN: 10.05.2025	
COUNCIL AREA: Curtin ACT	SCALE:	
JOB No: J008-2024	DRWG No: 001	ISSUE: A

SITE NOTES:

BEFORE STARTING WORK ON SITE CHECK FOLLOWING:

1. SERVICE LOCATIONS
2. SEWER CONNECTION POSITION
3. DRIVEWAY ALIGNMENT & LEVELS

dp INDICATES DOWNPIPE LOCATION

- A MIN. OF 50% OF THE POS IS TO BE RETAINED AS PLANTING AREA TO COMPLY WITH TERRITORY PLAN - R50.
- FOOTPATH IN VERGE NOT TO BE DISTURBED BY DRIVEWAY
- BUILDER TO CONFIRM FINISHED FLOOR HEIGHTS PRIOR TO CONSTRUCTION
- RL'S TO BE WITHIN 40mm OF SPECIFIED HEIGHT
- PLUMBING TIE LOCATIONS NOT AVAILABLE AT TIME OF DA/BA SUBMISSION

ENSURE ANY STEPPING STONES OR FOOTPATH HAVE CLEARANCE AROUND ACTEW ASSETS - ENSURE HEIGHTS AROUND THESE ELEMENTS DO NOT CREATE A TRIPPING HAZARD

PPOS AREA. 6000mm x 6000m SHOWN IN BLUE DASH LINE

POS AREA. 7800mm x 11300m SHOWN IN MAGENTA DASH LINE

ANY OR ALL DAMAGE CAUSED TO THE SURROUNDING PUBLIC INFRASTRUCTURE INCLUDING KERBING, STREET TREES, FOOTPATHS, KERB CROSSINGS, NATURE STRIPS, SERVICES & ADJOINING LAND CAUSED AS A RESULT OF CONSTRUCTION IS TO BE REPAIRED & REINSTATED TO ITS ORIGINAL STATE

EXISTING WATERMETER TO BE MAINTAINED AND PROTECTED DURING DEMOLITION AND CONSTRUCTION

PART OF THE PROPOSED BUILDING WITHIN 6m FRONT SETBACK

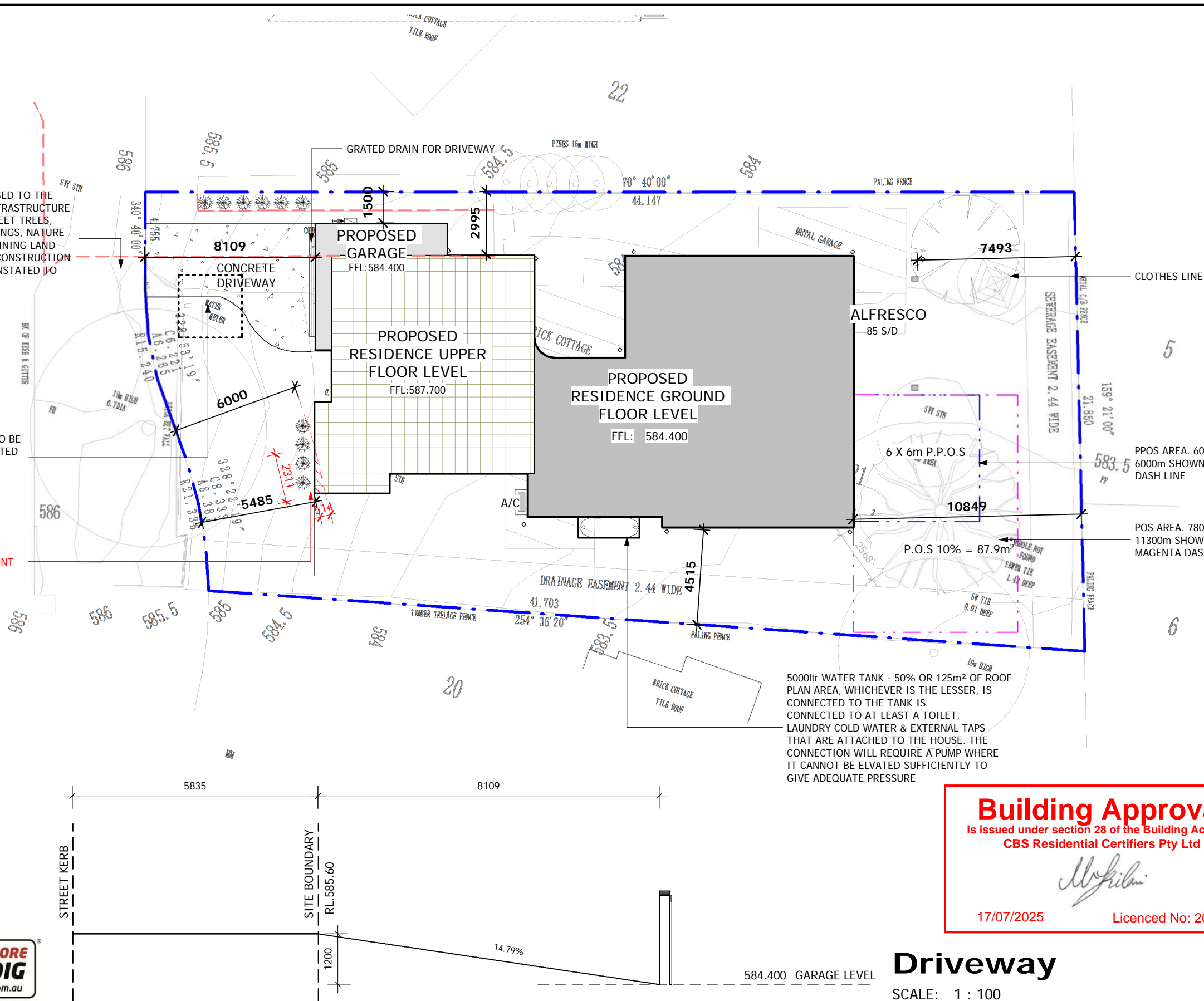

5000ltr WATER TANK - 50% OR 125m² OF ROOF PLAN AREA, WHICHEVER IS THE LESSER, IS CONNECTED TO THE TANK IS CONNECTED TO AT LEAST A TOILET, LAUNDRY COLD WATER & EXTERNAL TAPS THAT ARE ATTACHED TO THE HOUSE. THE CONNECTION WILL REQUIRE A PUMP WHERE IT CANNOT BE ELVATED SUFFICIENTLY TO GIVE ADEQUATE PRESSURE

Building Approval

Is issued under section 28 of the Building Act 2004
CBS Residential Certifiers Pty Ltd

17/07/2025

Licenced No: 2019937

- PROPOSED GROUND FLOOR
- PROPOSED UPPER FLOOR
- PROPOSED GARAGE FLOOR



Driveway

SCALE: 1 : 100

NOTES:

- PLEASE NOTE: DETAILS SHOWN ON THESE PLANS ARE INTENDED TO BE ACCURATE - HOWEVER INFORMATION WRITTEN INTO INDIVIDUAL CONTRACTS WILL TAKE PRECEDENCE OVER PLANS
- * ALL DIMENSIONS ARE IN MILLIMETRES
 - * DO NOT SCALE - USE WRITTEN DIMENSIONS
 - * ALL DIMENSIONS ARE TO STRUCTURAL FRAMES ONLY EXCLUDING FINISHED SURFACES



CLIENT:
HE LI

SITE ADDRESS:
Block 21
Section: 26
Suburb: CURTIN

DRAWING TITLE:

SITE PLAN

DRAWN BY:
SG

COUNCIL AREA:
Curtin ACT

JOB No:
J008-2024

DATE DRAWN:
22.05.2025

SCALE:
As indicated

DRWG No: 002
ISSUE: B

THIS DRAWING IS SUBJECT TO COPYRIGHT LAWS AND MAY NOT BE COPIED WITHOUT THE WRITTEN PERMISSION OF SHANG GAO-ABN 57168852956

Building Approval

Is issued under section 28 of the Building Act 2004
CBS Residential Certifiers Pty Ltd



17/07/2025

Licensed No: 2019937

DEMOLITION STRATEGY:

A. PROPOSED METHOD - DISMANTLE TILE GROOVES, TIMBER TRUSSES AND TIMBER BEAMS FOR SALVAGE AND SALE. BRICKS FROM BRICK VENEER WALLS TO BE DISMANTLED BY HAND AND SOLD. ANY BROKEN REMAINS TO BE CRUSHED FOR RE-CYCLING. INTERNAL WALLS AND FRAMES AND EXTERNAL WALL FRAMES TO BE DISMANTLED BYHAND AND TAKEN TO BELCONNEN TIP. THE REMAINING CONCRETE SLABS AND CONCRETE KERBS TO BE DELIVERED TO CANBERRA CONCRETE RECYCLING AT PIALLIGO FOR RE-CYCLING.

B. POLLUTION - AS PER AUSTRALIAN STANDARDS AND A.C.T POLLUTION CONTROL LAWS.

C. ASBESTOS - SHOULD THERE BE ANY TRACE OF ASBESTOS IN EXISTING HOMES, IT IS TO BE DISPOSED OF WHILSTWEARING ALL APPROPRIATE PROTECTIVE CLOTHING AS PER AUSTRALIAN STANDARDS AND DELIVERED TO THE APPROPRIATE AREA OF THE LOCAL TIP.

D. EXISTING SERVICES - ELECTRICITY TO BE DISCONNECTED AS PER ACTEW REQUIREMENTS AND RECONNECTED THROUGH TEMPORARY SUPPLY. SEWERAGE AND STORMWATER TO BE CAPPED OFF. WATER SUPPLY TO BE TERMINATED AND CONNECTED ON A TEMPORARY SUPPLY BASIS. TELEPHONE TO BE DISCONNECTED AND LINE REMOVED BY TELSTRA.

E. VEGETATION - TREES TO BE REMOVED WITHOUT DISTURBANCE TO THOSE TREES TO BE RETAINED, AND TAKEN TO APPROPRIATE AREA OF BELCONNEN TIP. CARE MUST BE TAKEN IN RELATION TO OVER HEAD POWER LINES.

STRUCTURE TO BE DEMOLISHED AREA: 127.39m²

ANY OR ALL DAMAGE CAUSED TO THE SURROUNDING PUBLIC INFRASTRUCTURE INCLUDING KERBING, STREET TREES, FOOTPATHS, KERB CROSSINGS, NATURE STRIPS, SERVICES & ADJOINING LAND CAUSED AS A RESULT OF CONSTRUCTION IS TO BE REPAIRED & REINSTATED TO ITS ORIGINAL STATE. VERGE CROSSING WILL REMAIN UNCHANGED

EXISTING WATERMETER TO BE MAINTAINED AND PROTECTED DURING DEMOLITION AND CONSTRUCTION

WASTE STOCKPILES TO BE CONTAINED ON SITE BEHIND SEDIMENT FENCE

STOCKPILES TO BE CONTAINED ON SITE BEHIND SEDIMENT FENCE. AWAY FROM HIGH WATER FLOW AREAS.

EXISTING TREE TO BE PROTECTED DURING CONSTRUCTION. REFER TREE PROTECTION DETAIL FOR PROTECTIVE MEASURES

EMERGENCY ACCESS PASSAGE

PARTIAL RETAINING WALL TO BE DEMOLISHED AND PROVIDE NEW RAMP FOR EMERGENCY PASSAGE ACCESS. ALL ACCESS PATHS/STAIRS & RETAINING WALLS MUST BE ABLE TO HOLD WEIGHT OF 3 TONNE MACHINE & REMAIN MAXIMUM 1:4 (25%) GRADE/ ANY SIDE SLOPE TO STAIRS/ACCESS PATHS TO BE A MAXIMUM OF 1:6

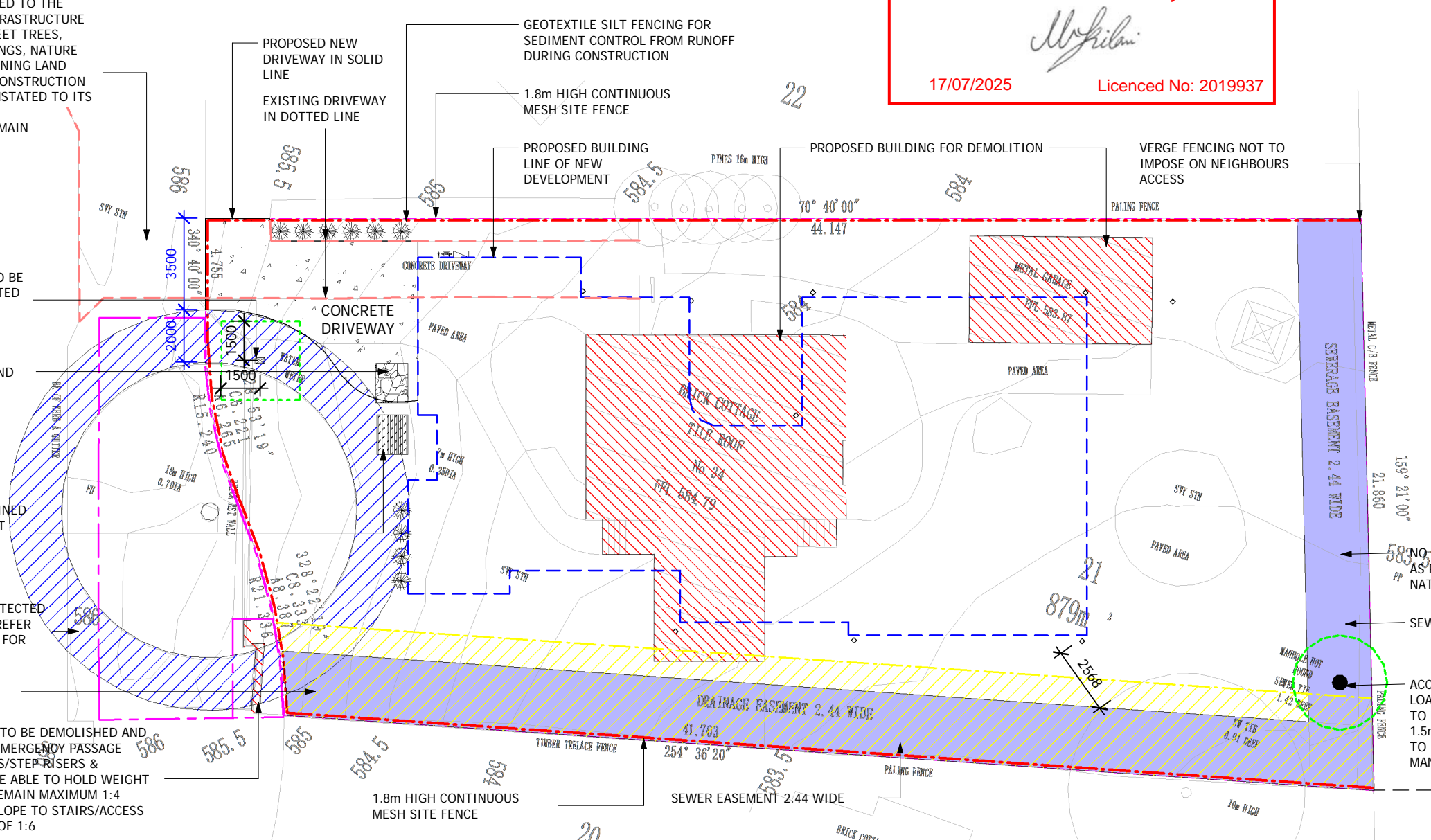

 STRUCTURE TO BE DEMOLISHED AS PER DEMOLITION STRATEGY

 GEOTECH FABRIC

 TREE TO BE PROTECTED

 SEWER EASEMENT - 2.44m

 ENTITY ASSET PROTECTION ZONE

 EMERGENCY ACCESS PASSAGE (24HR UNOBSTRUCTED ACCESS TO A SEWER MANHOLE INSIDE THE PROPERTY BOUNDARY)

 TEMPORARY PROTECTIVE FENCING - TREES TO BE RETAINED ARE TO BE SURROUNDED BY 1800 HIGH CONTINUOUS MESH TEMPORARY FENCING AS SHOWN ON PLAN FOR THE DURATION OF WORKS. NO STOCKPILING OF MATERIAL, INSTALLATION OF SERVICES OR SITE SHEDS OR STORAGE IS ALLOWED WITHIN THE FENCED AREA. FENCING MAY BE RELOCATED TEMPORARILY FOR THE PURPOSE OF LANDSCAPE WORKS AND SERVICE INSTALLATIONS, BUT MUST BE RE-INSTATED TO ORIGINAL ALIGNMENT IMMEDIATELY UPON COMPLETION OF THESE OPERATIONS

NOTES:

PLEASE NOTE: DETAILS SHOWN ON THESE PLANS ARE INTENDED TO BE ACCURATE - HOWEVER INFORMATION WRITTEN INTO INDIVIDUAL CONTRACTS WILL TAKE PRECEDENCE OVER PLANS

- * ALL DIMENSIONS ARE IN MILLIMETRES
- * DO NOT SCALE - USE WRITTEN DIMENSIONS
- * ALL DIMENSIONS ARE TO STRUCTURAL FRAMES ONLY EXCLUDING FINISHED SURFACES

CLIENT:
HE LI

SITE ADDRESS:
Block 21
Section: 26
Suburb: CURTIN

DRAWING TITLE:
**DEMOLITION/ LANDSCAPE
MANAGEMENT
PROTECTION PLAN**

DRAWN BY: SG	DATE DRAWN: 10.05.2025
COUNCIL AREA: Curtin ACT	SCALE: 1 : 200
JOB No: J008-2024	DRWG No: 002b
	ISSUE: A

BOX GUTTERS TO BE INSTALLED AS PER AS3500.3

CONDENSATION MANAGEMENT TO COMPLY WITH PART 10.8 OF THE BCA.

MECHANICAL EXTRACTATIONS TO BE EXHAUSTED TO OUTSIDE AIR IN ACCORDANCE WITH 10.8.2.

ROOF SPACE TO BE VENTILATED IN ACCORDANCE WITH 10.8.3

ROOF AND WALL CLADDING

SHEET ROOF
METAL SHEET ROOFING MUST BE PROTECTED FROM CORROSION IN ACCORDANCE P7.2 NCC.

THE MINIMUM PITCH FOR METAL SHEET ROOFING MUST COMPLY WITH P 7.2.3 NCC.
THE MAXIMUM SPAN FOR METAL SHEET ROOFING MUST COMPLY WITH P 7.2.4 NCC.
FIXING OF METAL SHEET ROOFING MUST COMPLY WITH P 7.2.5 NCC. INSTALLATION OF ROOF SHEETS MUST COMPLY WITH P 7.2.6 NCC.
FLASHINGS AND CAPPINGS FOR METAL ROOF SHEETS MUST COMPLY WITH P 7.2.7 NCC. WATER DISCHARGE MUST COMPLY WITH P7.2.8 NCC.
WHERE AN EAVES GUTTER IS PROVIDED IN ACCORDANCE WITH H2D6(1).

ROOF TILE AND SHINGLES

ROOF TILES AND HIP, RIDGE, BARGE AND CAPPING TILES MUST BE FIXED IN ACCORDANCE WITH P7.3.2 NCC.
FLASHING FOR ROOF TILES MUST COMPLY WITH P7.3.3 NCC. SARKING FOR ROOF TILES MUST COMPLY WITH P7.3.4 NCC.
ANTI-PONDING DEVICE/BOARD FOR ROOF TILES MUST COMPLY WITH P7.3.5 NCC.
WATER DISCHARGE MUST COMPLY WITH P7.3.6 NCC. WHERE AN EAVES GUTTER IS PROVIDED IN ACCORDANCE WITH H2D6(1).

GUTTER AND DOWNPIPES

MATERIALS FOR GUTTERS, DOWNPIPES AND FLASHINGS MUST BE MANUFACTURED IN ACCORDANCE WITH AS/NZS 2179.1 FOR METAL COMPONENTS; AND BE MANUFACTURED IN ACCORDANCE WITH AS 1273 FOR UPVC COMPONENTS; AND BE COMPATIBLE WITH ALL UPSTREAM ROOFING MATERIALS IN ACCORDANCE WITH 7.2.2(2) NCC ; AND NOT CONTAIN ANY LEAD IF USED ON A ROOF FORMING PART OF A DRINKING WATER CATCHMENT AREA.

GUTTERS' SIZE AND INSTALLATION MUST COMPLY WITH P 7.4.3, P 7.4.4 NCC. DOWNPIPES ' SIZE AND INSTALLATION MUST COMPLY WITH P 7.4.5, P 7.4.6 NCC.

THIS DRAWING IS SUBJECT TO COPYRIGHT LAWS AND MAY NOT BE COPIED WITHOUT THE WRITTEN PERMISSION OF SHANG GAO-ABN 57168852956

NOTES:

- NOTE:
1. FINAL LOCATION OF DOWNPIPES TO BE CONFIRMED BY BUILDER/ARCHITECT ON SITE AT TIME OF CONSTRUCTION.
 2. THESE DRAWINGS TO BE READ IN CONJUNCTION WITHS OTHER CONSULTANTS DRAWINGS. ANY DISCREPANCIES TO BE REFERRED TO THE ARCHITECT BEFORE PROCEEDING WITH WORK.
 3. ALL MATERIALS AND WORKMANSHIP TO BE IN ACCORDANCE WITH AS/NZS 3500.3 STORMWATER DRAINAGE, NCC AND LOCAL COUNCIL POLICY/CONSENT/REQUIREMENTS.
 4. ALL DIMENSIONS AND LEVELS TO BE VERIFIED BY BUILDER ON SITE PRIOR TO COMMENCEMENT OF WORKS
 5. THIS DRAWING IS ARE NOT TO BE SCALED FOR DIMENSIONS NOR TO BE USED FOR SETOUT PURPOSES
 6. DIMENSIONS, DETAILS, EQUIPMENT SIZE AND LOCATION SHOWN ON THESE ROOF PLAN AND ROOF DETAILS ARE FOR INFORMATION AND REFERENCE ONLY. EXACT SIZE, LOCATION, TYPE OF MATERIAL AND TYPE OF CONSTRUCTION ARE THE RESPONSIBILITY OF THE SUBCONTRACTOR TO CONFIRM AND GENERAL CONTRACTOR TO COORDINATE.
- ROOF DRAINAGE NOTE:
AS 3500 ROOF DRAINAGE REQUIRES EAVES GUTTERS TO BE SIZED FOR 20 YEAR 5 MIN DURATION RAINFALL INTENSITY. STORM CANBERRA = 143mm/hr.
FOR EAVES GUTTERS, AS 3500.3:2003 THEN HAS THE FOLLOWING REQUIREMENTS:
1.1.FOR HI-FRONT QUAD LYSAGHT SLOTTED GUTTER WITH $A_e = 5225\text{mm}^2$ AND GUTTER SLOPE 1:500 AND STEEPER, THIS REQUIRES ONE DOWNPIPE PER 35m^2 ROOF AREA.
1.2.DOWNPIPES TO BE MINIMUM 90mm DIA. OR 100 x 50mm FOR GUTTERS SLOPE 1:500 AND STEEPER. 1.3.OVERFLOW METHOD (SLOTTED GUTTER) TO FIGURE G1 OF AS 3500.3:2003. CONNECT ALL DOWNPIPES WITH 90MMØ UPVC STORM WATER DRAIN & CONNECT TO LEGAL POINT OF DISCHARGE IN ACCORDANCE WITH LOCAL AUTHORITIES REQUIREMENTS. IT IS THE RESPONSIBILITY OF THE PLUMBER AND / OR BUILDER TO COMPLY WITH THIS. THIS DRAWING SHOWS PRELIMINARY LOCATIONS / NUMBERS OF DOWNPIPES ONLY WHICH ARE TO BE VERIFIED BY BUILDER / PLUMBER ON SITE. NOTIFY ARCHITECT OF ANY DISCREPANCIES.
ROOFING NOTE:
CONCRETE ROOF TILES TO BE IN ACCORDANCE WITH A.S. 1757 AND A.S. 1758AND TO BE PRODUCED BY MANUFACTURERS WHO PROVIDE COMPREHENSIVE GUARANTEE AND FIX IN ACCORDANCE WITH A.S.1757.
TILES ARE TO HAVE AN END LAP OF NOT LESS THAN 75mm. WHERE WIRING HOLES ARE PROVIDED,EVERY ALTERNATE TILE IN EACH COURSE IS TO BE TIED TO BATTENS WITH APPROVED WIRE. WHERE HOLES ARE PROVIDED FOR NAILING. EVERY TILE IN EACH THIRD COURSE IS TO BE FIXED WITH GALVANIZED FLAT HEAD NAILS AT LEAST 19mm INTO TILE BATTEN. FIXING TO BE AS PER AS 2050

Building Approval
Is issued under section 28 of the Building Act 2004
CBS Residential Certifiers Pty Ltd



17/07/2025 Licenced No: 2019937

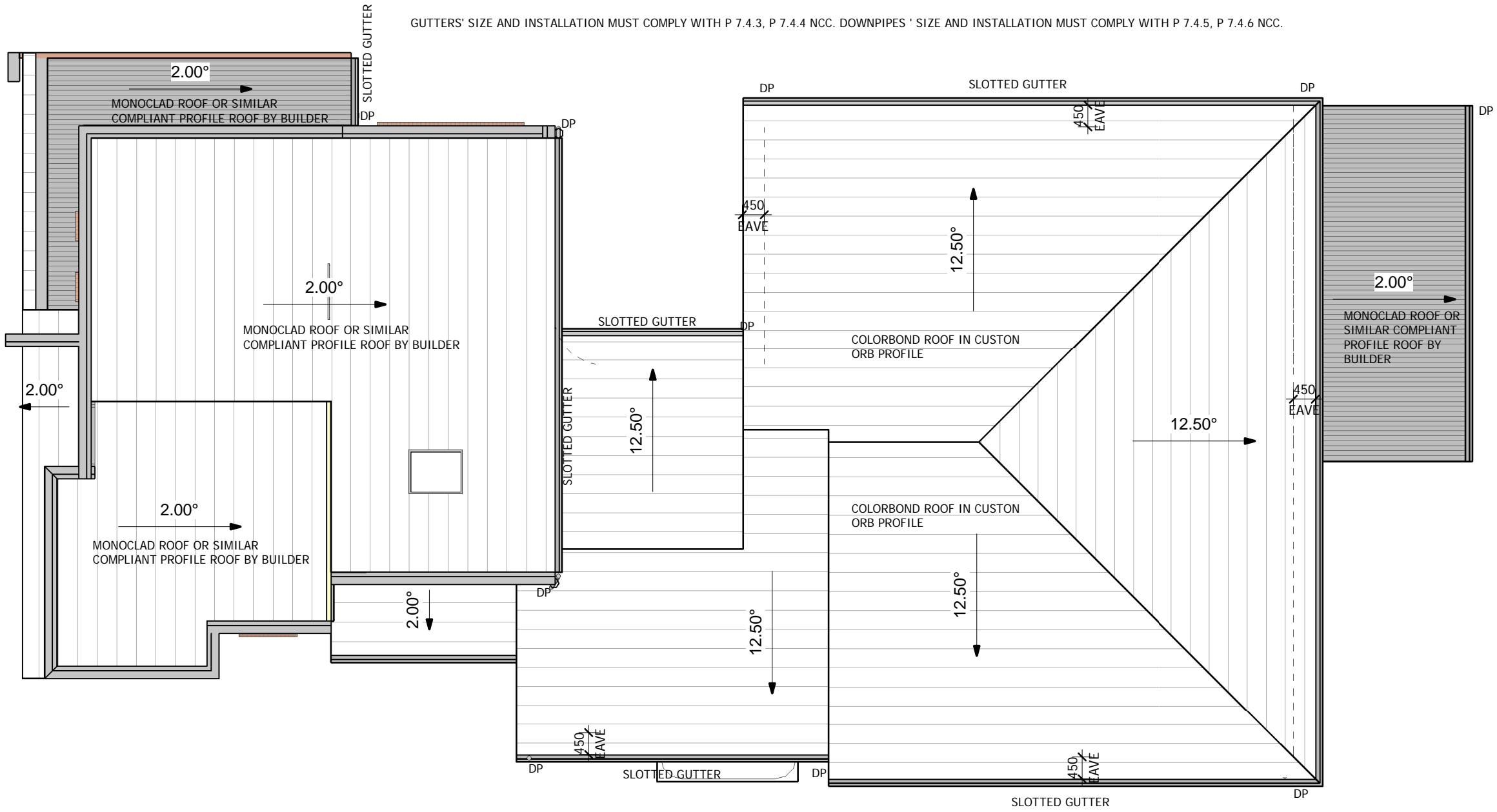

G:\Sasha\Works\Canberra Curtin\21-26 Curtin- Issue A 2ND.rvt

NOTES:
PLEASE NOTE: DETAILS SHOWN ON THESE PLANS ARE INTENDED TO BE ACCURATE - HOWEVER INFORMATION WRITTEN INTO INDIVIDUAL CONTRACTS WILL TAKE PRECEDENCE OVER PLANS
* ALL DIMENSIONS ARE IN MILLIMETRES
* DO NOT SCALE - USE WRITTEN DIMENSIONS
* ALL DIMENSIONS ARE TO STRUCTURAL FRAMES ONLY EXCLUDING FINISHED SURFACES



CLIENT:
HE LI

SITE ADDRESS:
**Block 21
Section: 26
Suburb: CURTIN**

DRAWING TITLE:
ROOF PLAN

DRAWN BY: SG	DATE DRAWN: 30.05.2025
COUNCIL AREA: Curtin ACT	SCALE: 1 : 100
JOB No: J008-2024	DRWG No: 003
	ISSUE: C

THIS DRAWING IS SUBJECT TO COPYRIGHT LAWS AND MAY NOT BE COPIED WITHOUT THE WRITTEN PERMISSION OF SHANG GAO-ABN 57168852956

VERGE MANAGEMENT NOTES

INSTALL 1800mm CHAIN MESH FENCE SUPPORTED BY 2400mm TALL STAR STEEL POSTS AROUND VERGES AND RETAINED VEGETATION.

FENCING TO BE ERECTED ON COMMENCEMENT OF SITE WORKS AND REMOVED AT COMPLETION OF CONSTRUCTION AND COMMENCEMENT OF VERGE RESTORATION. THE FENCE IS TO REMAIN CONTINUOUS THROUGHOUT PROJECT, EXCEPT WHERE APPROVED SERVICE INSTALLATION OCCURS.

ENSURE ADEQUATE WATER IS APPLIED TO THE ROOT ZONE OF RETAINED TREES THROUGHOUT THE CONSTRUCTION PERIOD.

ALL WORK IS TO BE IN ACCORDANCE WITH THE "CANBERRA LANDSCAPE GUIDELINES" & THE BASIC SPECIFICATIONS FOR ROADS HYDRAULICS AND LANDSCAPE, JULY 1991.

MAKE GOOD ANY DAMAGE TO EXISTING GRASS VERGES, RE-INSTATE AS PER BASIC SPECIFICATIONS.

IT IS THE RESPONSIBILITY OF THE BUILDER TO ENSURE THAT ANY DISTURBANCES TO THE VERGE GROUND COVER, TREES, PATHS, KERBS, ROADWAYS OR SERVICES OCCURRING FROM EITHER CONSTRUCTION WORKS OR STORAGE OF MACHINERY / MATERIALS DURING THE CONSTRUCTION WORKS ARE RECTIFIED TO THE SATISFACTION OF RELEVANT AUTHORITIES.

AT THE COMPLETION OF CONSTRUCTION, VERGES SHOULD STILL HAVE ESTABLISHED DRYLAND GRASS COVER. TOPSOIL IS NOT TO BE REMOVED AND LEVELS NOT TO BE CHANGED.

NO CARPARKING OR EQUIPMENT PARKING PERMITTED ON VERGES OR UNDER DRIPLINE OF RETAINED TREES.

NO SITE SHEDS, STORAGE SHEDS, SITE AMENITIES OR BILLBOARDS TO BE ERECTED ON VERGES OR UNDER DRIPLINE OF RETAINED TREES.

NO CONSTRUCTION MATERIAL TO BE STORED ON VERGES OR UNDER DRIPLINE OF RETAINED TREES.

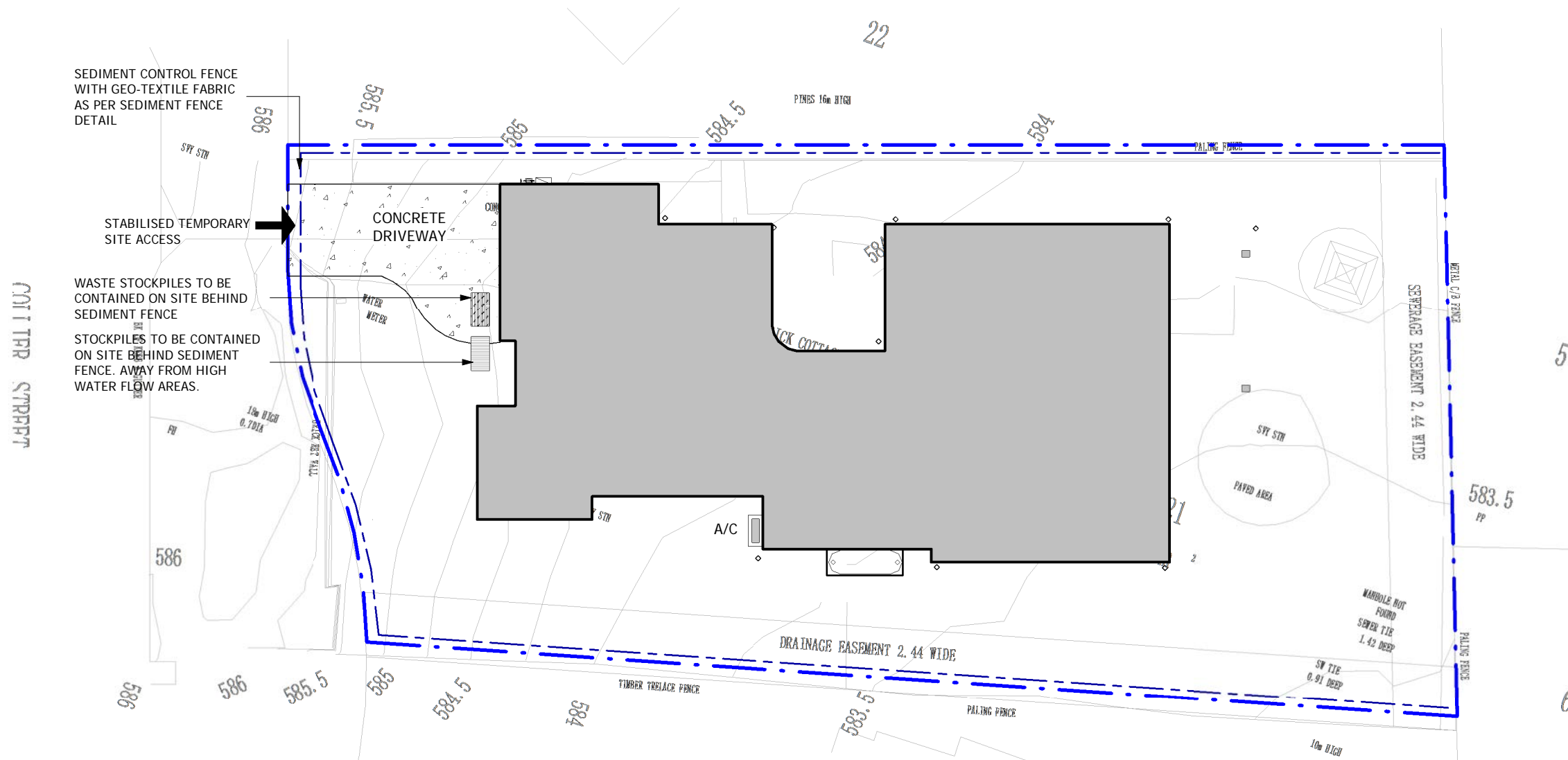

Building Approval
 Is issued under section 28 of the Building Act 2004
 CBS Residential Certifiers Pty Ltd

 17/07/2025 Licenced No: 2019937

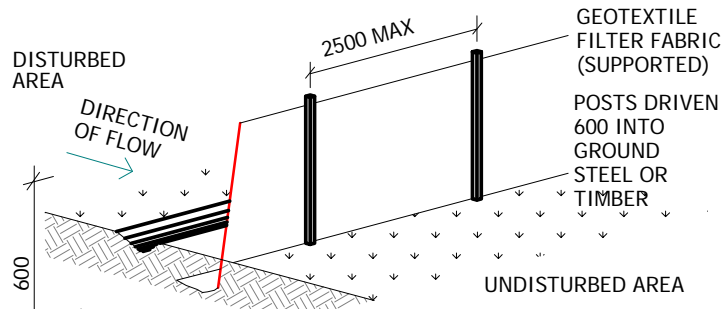

SEDIMENT FENCE DETAIL
 SUITABLE FOR DRAINAGE AREA OF 0.6HA MAX AND SLOPE GRADIENT OF 1:2 MAX WITH LENGTH OF 60M MAX

SEDIMENT CONTROL
 INSTALL SEDIMENT CONTROL STRUCTURES IN LOCATIONS INDICATED ON THIS DRAWING AND AS OTHERWISE REQUIRED TO CONTROL SEDIMENT DURING ALL EXCAVATIONS AND WHILST AREAS OF THE SITE ARE EXPOSED TO EROSION. REVIEW CONTROL MEASURES AND MAINTAIN STRUCTURES DURING CONSTRUCTION.

IF ADDITIONAL MEASURES ARE REQUIRED FOR EROSION AND CONTROL OR BY COUNCIL REQUIREMENTS, REFER TO "URBAN EROSION AND SEDIMENT CONTROL" GUIDELINES PREPARED BY THE DEPARTMENT OF CONSERVATION AND LAND MANGEMENT.

NOTES:
 PLEASE NOTE: DETAILS SHOWN ON THESE PLANS ARE INTENDED TO BE ACCURATE - HOWEVER INFORMATION WRITTEN INTO INDIVIDUAL CONTRACTS WILL TAKE PRECEDENCE OVER PLANS
 * ALL DIMENSIONS ARE IN MILLIMETRES
 * DO NOT SCALE - USE WRITTEN DIMENSIONS
 * ALL DIMENSIONS ARE TO STRUCTURAL FRAMES ONLY EXCLUDING FINISHED SURFACES



CLIENT:
 HE LI
 SITE ADDRESS:
 Block 21
 Section: 26
 Suburb: CURTIN
 Page 49 of 82

DRAWING TITLE:
VERGE/ SEDIMENT CONTROL PLAN

DRAWN BY: SG	DATE DRAWN: 10.05.2025
COUNCIL AREA: Curtin ACT	SCALE: 1 : 200
JOB No: J008-2024	DRWG No: 004
	ISSUE: A



G:\Sasha\Works\Camberra Curtin\21-26 Curtin- Issue A 2ND.rvt

NOTE:

TREE PLANTING DEVELOPMENT PROVIDES A MINIMUM LEVEL OF TREE PLANTING IN DEEP SOIL ZONES ASSOCIATED WITH THE REQUIREMENTS IN TABLE A, CONSISTENT WITH THE FOLLOWING:

- A) FOR COMPACT BLOCKS, AT LEAST ONE SMALL TREE.
- B) FOR MID-SIZED BLOCKS, AT LEAST TWO SMALL TREES.
- C) FOR LARGE BLOCKS LESS THAN OR EQUAL TO 800M2, AT LEAST ONE SMALL TREE AND ONE MEDIUM TREE (OR EQUIVALENT EXISTING TREE/S -SEE TABLE B
- D) FOR LARGE BLOCKS MORE THAN 800M2, AT LEAST ONE MEDIUM TREE AND ONE LARGE TREE (OR EQUIVALENT EXISTING TREE/S -SEE TABLE B); AND ONE ADDITIONAL LARGE TREE OR TWO ADDITIONAL MEDIUM TREES FOR EACH ADDITIONAL 800M2 BLOCK AREA OR PART THERE OF (OR EQUIVALENT EXISTING TREE/S - SEE TABLE B) ALL NEW TREES PROPOSED ARE IN ACCORDANCE WITH UTILITIES REQUIREMENTS.

FOR EXISTING TREES ON THE SITE, TABLE B PROVIDES TREE SIZE EQUIVALENTS.

-  PLANTING AREA
-  EXPOSED AGGREGATE CONCRETE
-  SELECTED BLUESTONE STEPPING STONE

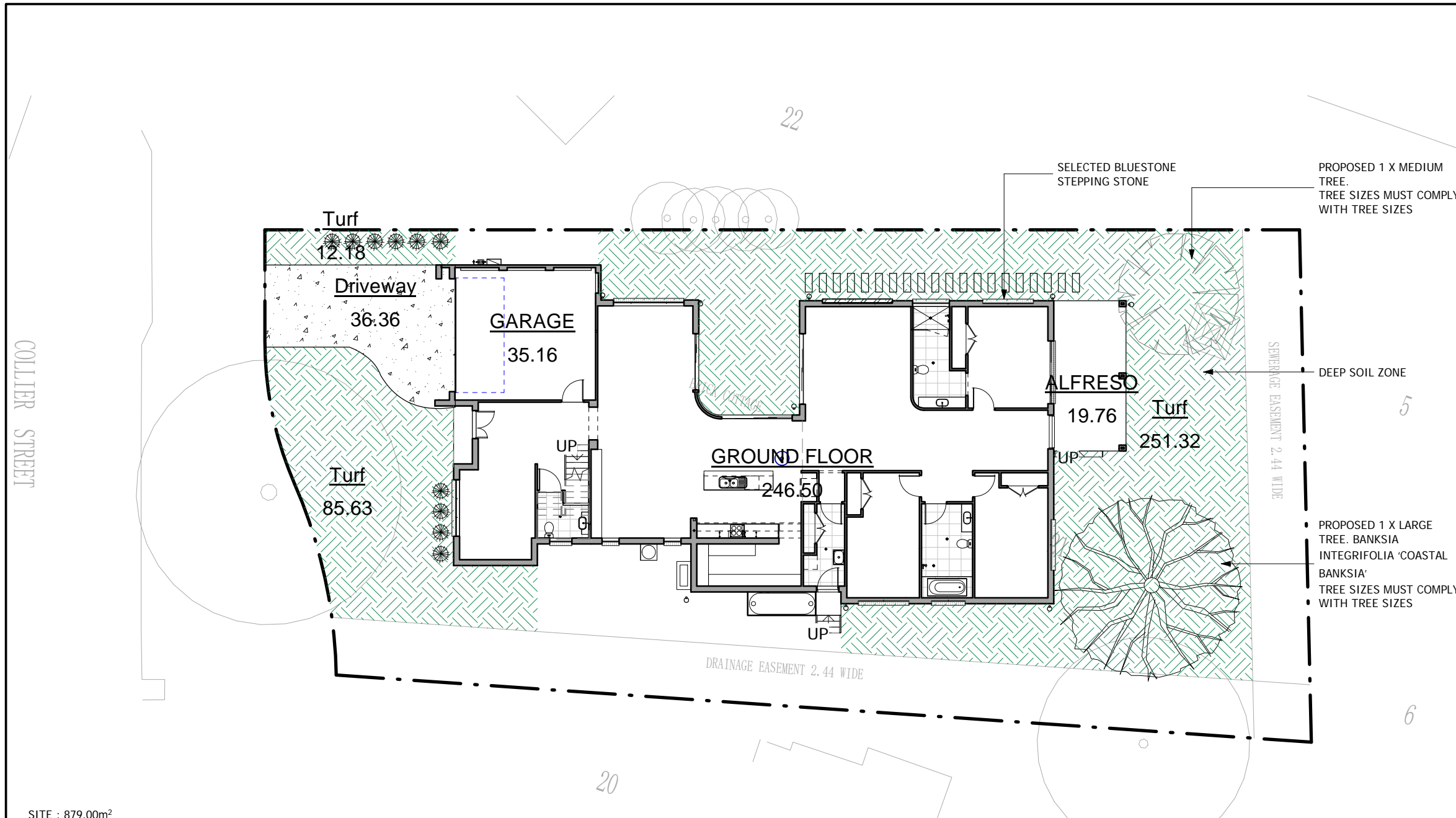

SITE : 879.00m²
 TOTAL GFA: 383.64m²
 SITE COVERAGE: 300.89m² (34.2%)
 PLANTING AREA: 348.90m² (39.7%)

Table A: Tree sizes and associated planting requirements

Tree size	Mature height	Minimum canopy diameter***	Minimum soil surface area dimension	Minimum pot size (litres)*	Minimum soil volume
Small Tree	5-8m	4m	3m	45**	18m ³
Medium Tree	8-12m	6m	5m	75**	42m ³
Large Tree	>12m	8m	7m	75**	85m ³

Table B: Tree sizes – equivalents for existing trees

Tree size	Tree sizes - Equivalent
Small Tree	An existing tree of a larger size category can also substitute for a planting requirement for a smaller tree
Medium Tree	2 small existing trees or 1 large existing tree
Large Tree	4 existing small trees or 2 existing medium trees or 1 existing medium tree plus 2 existing small trees

Area Schedule (Driveway/Turf)	
Name	Area
ALFRESO	19.76 m ²
Driveway	36.36 m ²
FIRST FLOOR	71.33 m ²
GARAGE	35.16 m ²
GROUND FLOOR	246.50 m ²
Turf	251.32 m ²
Turf	85.63 m ²
Turf	12.18 m ²

NOTES:
 PLEASE NOTE: DETAILS SHOWN ON THESE PLANS ARE INTENDED TO BE ACCURATE - HOWEVER INFORMATION WRITTEN INTO INDIVIDUAL CONTRACTS WILL TAKE PRECEDENCE OVER PLANS
 * ALL DIMENSIONS ARE IN MILLIMETRES
 * DO NOT SCALE - USE WRITTEN DIMENSIONS
 * ALL DIMENSIONS ARE TO STRUCTURAL FRAMES ONLY EXCLUDING FINISHED SURFACES

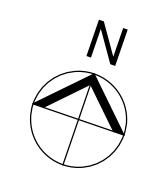

CLIENT:
 HE LI
 SITE ADDRESS:
 Block 21
 Section: 26
 Suburb: CURTIN

DRAWING TITLE:
SITE COVERAGE & LANDSCAPING

DRAWN BY: SG	DATE DRAWN: 30.05.2025
COUNCIL AREA: Curtin ACT	SCALE: 1 : 200
JOB No: J008-2024	DRWG No: 005
	ISSUE: B

G:\Sasha\Works\Camberra Curtin\21-26 Curtin- Issue A 2ND.rvt

NOTE

SMOKE ALARM TO COMPLY WITH NCC PART 9.5 NCC AND AS 3786. & LOCATION TBC BY ELECTRICIAN
 CONDENSATION MANAGEMENT TO COMPLY WITH PART 10.8 OF THE BCA.
 MECHANICAL EXTRACTATIONS TO BE EXHAUSTED TO OUTSIDE AIR IN ACCORDANCE WITH 10.8.2.
 ROOF SPACE TO BE VENTILATED IN ACCORDANCE WITH 10.8.3

Building Approval
 Is issued under section 28 of the Building Act 2004
 CBS Residential Certifiers Pty Ltd

 17/07/2025 Licenced No: 2019937

THIS DRAWING IS SUBJECT TO COPYRIGHT LAWS AND MAY NOT BE COPIED WITHOUT THE WRITTEN PERMISSION OF SHANG GAO-ABN 57168852956

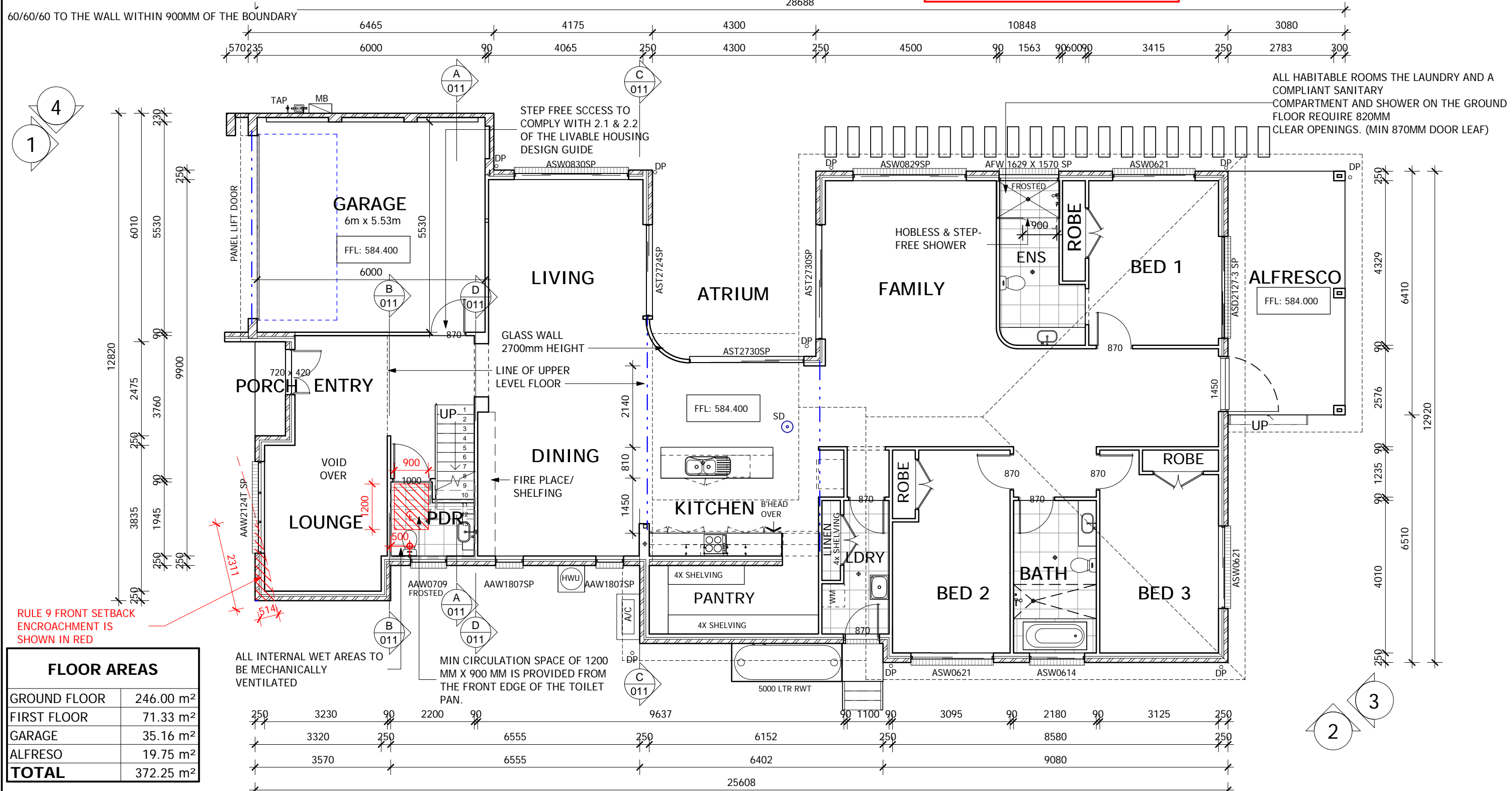

FLOOR AREAS	
GROUND FLOOR	246.00 m ²
FIRST FLOOR	71.33 m ²
GARAGE	35.16 m ²
ALFRESO	19.75 m ²
TOTAL	372.25 m²

ALL INTERNAL WET AREAS TO BE MECHANICALLY VENTILATED
 MIN CIRCULATION SPACE OF 1200 MM X 900 MM IS PROVIDED FROM THE FRONT EDGE OF THE TOILET PAN.

NOTES:
 PLEASE NOTE: DETAILS SHOWN ON THESE PLANS ARE INTENDED TO BE ACCURATE - HOWEVER INFORMATION WRITTEN INTO INDIVIDUAL CONTRACTS WILL TAKE PRECEDENCE OVER PLANS
 * ALL DIMENSIONS ARE IN MILLIMETRES
 * DO NOT SCALE - USE WRITTEN DIMENSIONS
 * ALL DIMENSIONS ARE TO STRUCTURAL FRAMES ONLY EXCLUDING FINISHED SURFACES



CLIENT:
 HE LI

SITE ADDRESS:
 Block 21
 Section: 26
 Suburb: CURTIN

Page 51 of 82

DRAWING TITLE:
GROUND FLOOR PLAN

DRAWN BY: SG	DATE DRAWN: 13.07.2025
COUNCIL AREA: Curtin ACT	SCALE: 1 : 100
JOB No: J008-2024	DRWG No: 006
	ISSUE: D

NOTE

- SMOKE ALARM TO COMPLY WITH NCC PART 9.5 NCC AND AS 3786. & LOCATION TBC BY ELECTRICIAN
- CONDENSATION MANAGEMENT TO COMPLY WITH PART 10.8 OF THE BCA.
- MECHANICAL EXTRACTATIONS TO BE EXHAUSTED TO OUTSIDE AIR IN ACCORDANCE WITH 10.8.2.
- ROOF SPACE TO BE VENTILATED IN ACCORDANCE WITH 10.8.3
- 60/60/60 TO THE WALL WITHIN 900MM OF THE BOUNDARY

THIS DRAWING IS SUBJECT TO COPYRIGHT LAWS AND MAY NOT BE COPIED WITHOUT THE WRITTEN PERMISSION OF SHANG GAO-ABN 57168852956

Building Approval
 Is issued under section 28 of the Building Act 2004
 CBS Residential Certifiers Pty Ltd



17/07/2025 Licenced No: 2019937

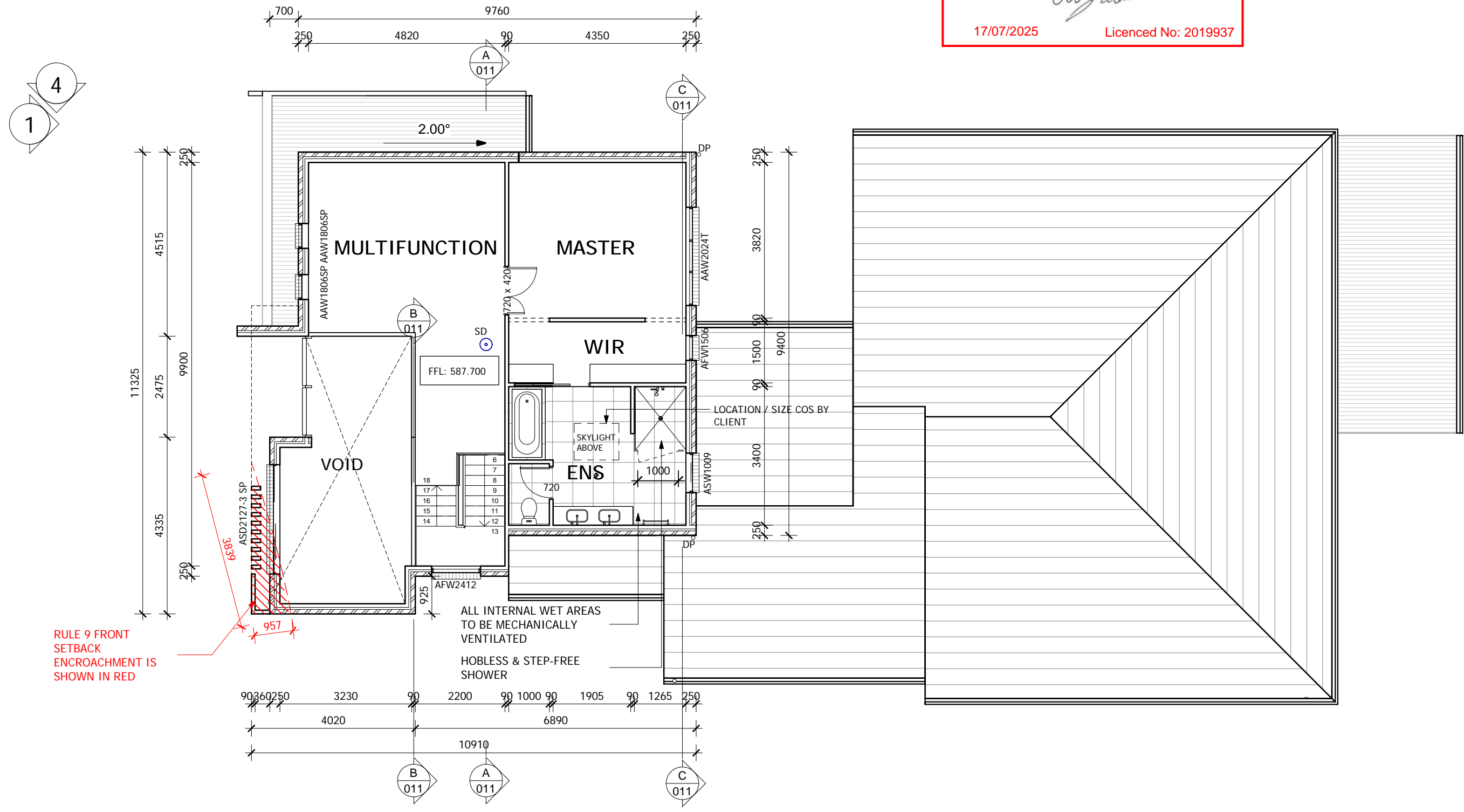

RULE 9 FRONT SETBACK ENCROACHMENT IS SHOWN IN RED



NOTES:

PLEASE NOTE: DETAILS SHOWN ON THESE PLANS ARE INTENDED TO BE ACCURATE - HOWEVER INFORMATION WRITTEN INTO INDIVIDUAL CONTRACTS WILL TAKE PRECEDENCE OVER PLANS

- * ALL DIMENSIONS ARE IN MILLIMETRES
- * DO NOT SCALE - USE WRITTEN DIMENSIONS
- * ALL DIMENSIONS ARE TO STRUCTURAL FRAMES ONLY EXCLUDING FINISHED SURFACES

CLIENT:
HE LI

SITE ADDRESS:
**Block 21
Section: 26
Suburb: CURTIN**

DRAWING TITLE:
FIRST FLOOR PLAN

DRAWN BY: SG	DATE DRAWN: 13.07.2025
COUNCIL AREA: Curtin ACT	SCALE: 1 : 100
JOB No: J008-2024	DRWG No: 007 ISSUE: C

G:\Sasha\Works\Canberra Curtin\21-26 Curtin- Issue A 2ND.rvt

THIS DRAWING IS SUBJECT TO COPYRIGHT LAWS AND MAY NOT BE COPIED WITHOUT THE WRITTEN PERMISSION OF SHANG GAO-ABN 57168852956

MESH FLY SCREENS TO ALL OPENING WINDOWS AND SLIDING DOORS

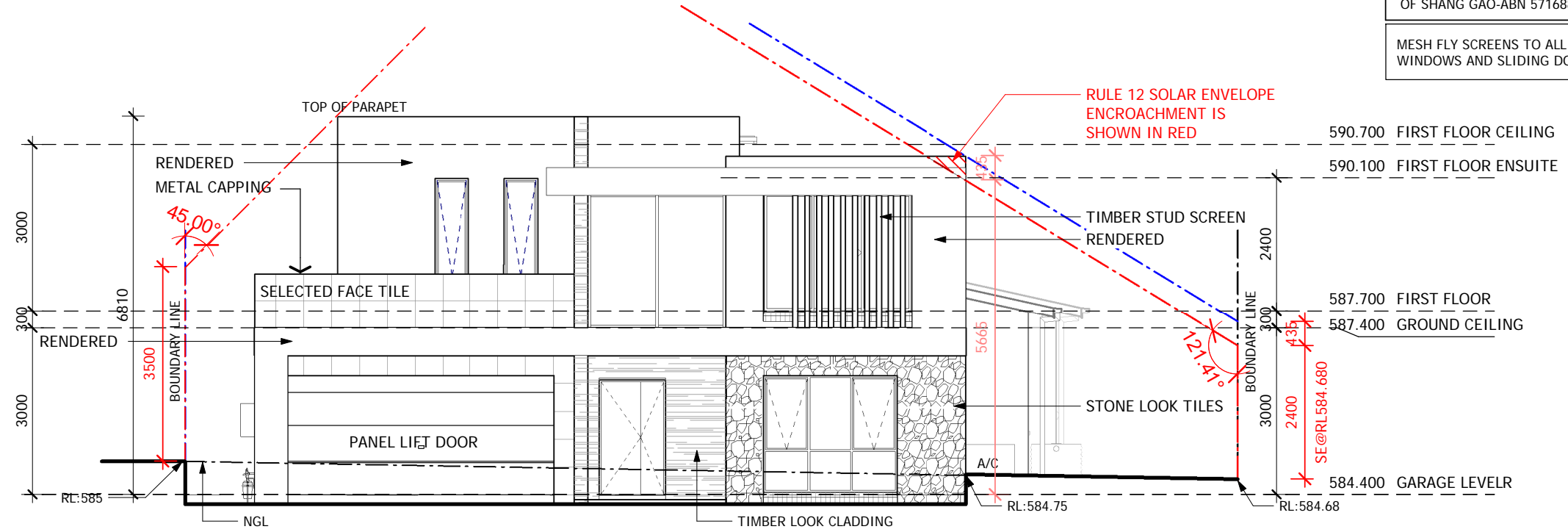

ELEVATION 1

Building Approval
 Is issued under section 28 of the Building Act 2004
 CBS Residential Certifiers Pty Ltd



17/07/2025 Licenced No: 2019937

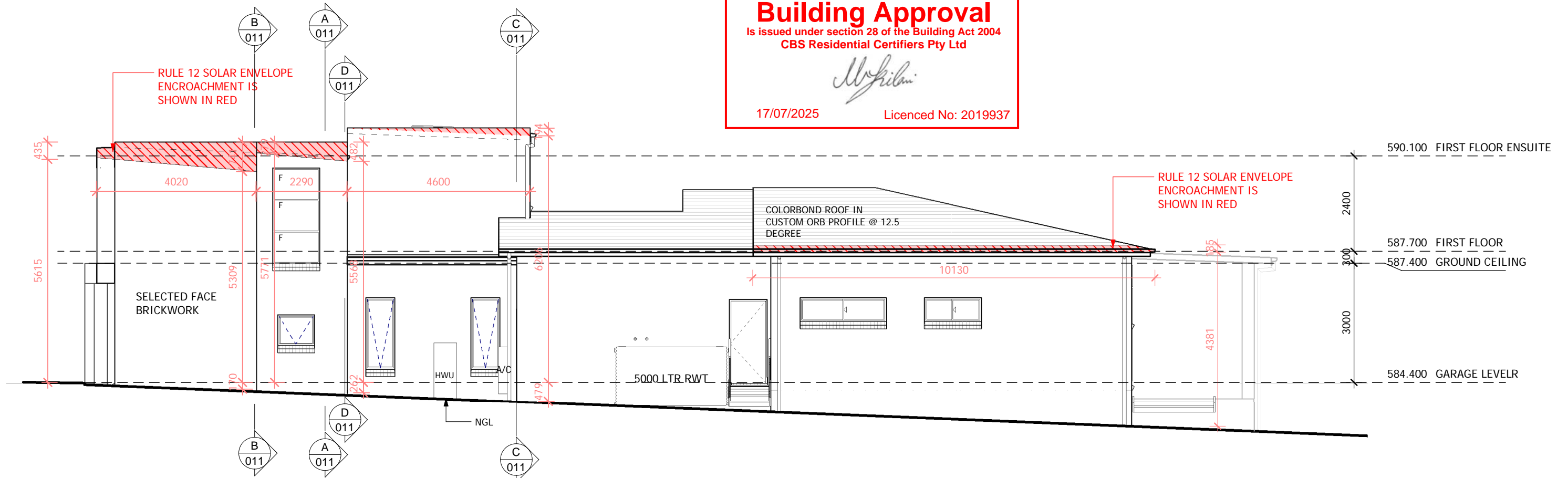

ELEVATION 2

NOTES:
 PLEASE NOTE: DETAILS SHOWN ON THESE PLANS ARE INTENDED TO BE ACCURATE - HOWEVER INFORMATION WRITTEN INTO INDIVIDUAL CONTRACTS WILL TAKE PRECEDENCE OVER PLANS
 * ALL DIMENSIONS ARE IN MILLIMETRES
 * DO NOT SCALE - USE WRITTEN DIMENSIONS
 * ALL DIMENSIONS ARE TO STRUCTURAL FRAMES ONLY EXCLUDING FINISHED SURFACES

CLIENT:
 HE LI

SITE ADDRESS:
 Block 21
 Section: 26
 Suburb: CURTIN

DRAWING TITLE:
ELEVATIONS 1-2

DRAWN BY: SG	DATE DRAWN: 05.06.2025
COUNCIL AREA: Curtin ACT	SCALE: 1 : 100
JOB No: J008-2024	DRWG No: 008
	ISSUE: D

THIS DRAWING IS SUBJECT TO COPYRIGHT LAWS AND MAY NOT BE COPIED WITHOUT THE WRITTEN PERMISSION OF SHANG GAO-ABN 57168852956

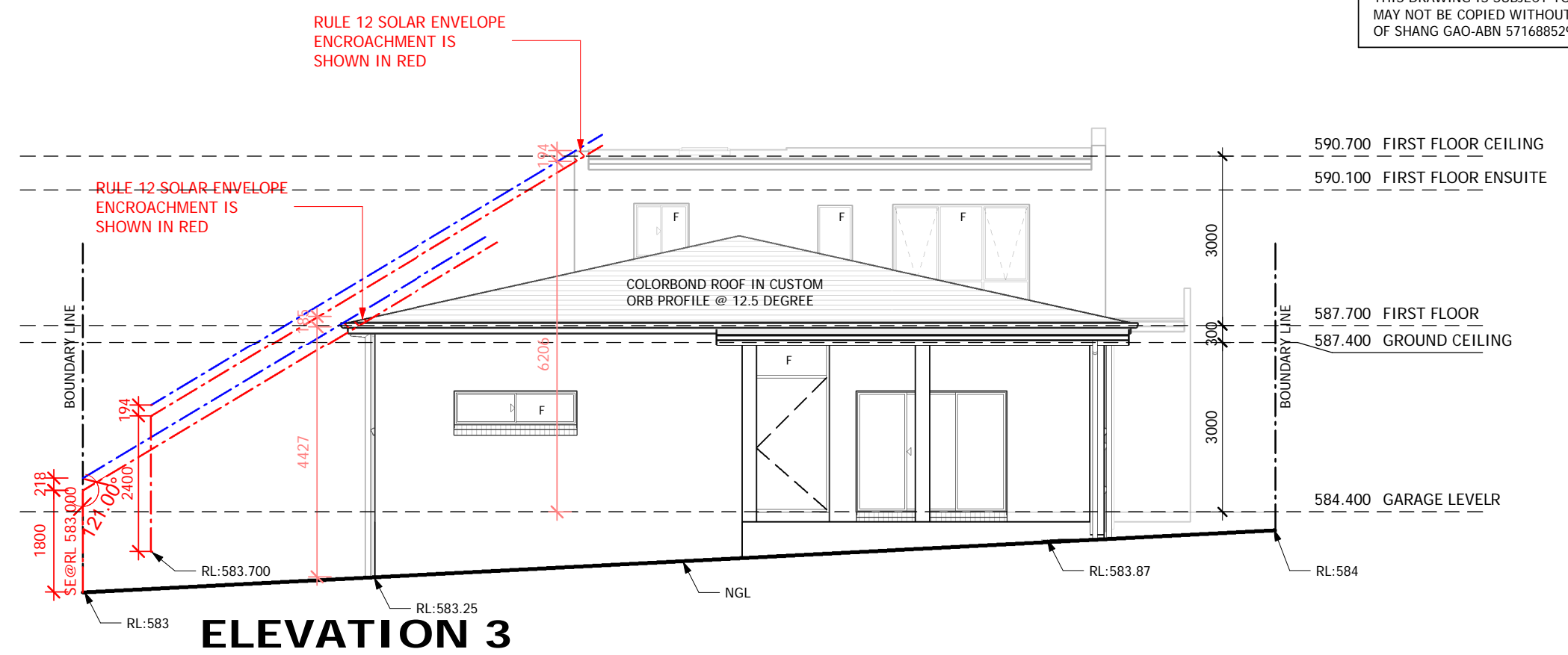

Building Approval
 Is issued under section 28 of the Building Act 2004
 CBS Residential Certifiers Pty Ltd

 17/07/2025 Licenced No: 2019937

ELEVATION 3

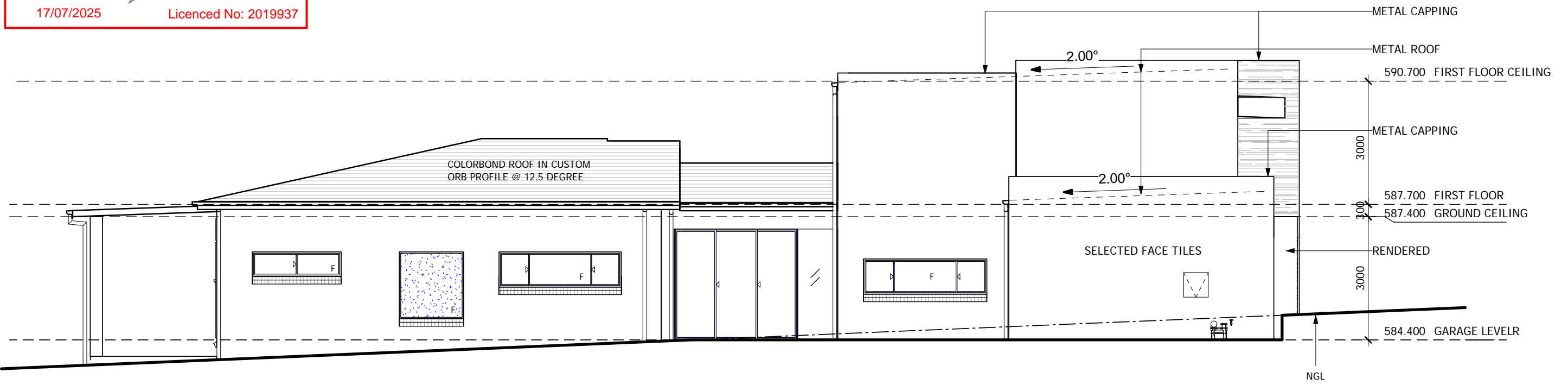

ELEVATION 4

NOTES:
 PLEASE NOTE: DETAILS SHOWN ON THESE PLANS ARE INTENDED TO BE ACCURATE - HOWEVER INFORMATION WRITTEN INTO INDIVIDUAL CONTRACTS WILL TAKE PRECEDENCE OVER PLANS
 * ALL DIMENSIONS ARE IN MILLIMETRES
 * DO NOT SCALE - USE WRITTEN DIMENSIONS
 * ALL DIMENSIONS ARE TO STRUCTURAL FRAMES ONLY EXCLUDING FINISHED SURFACES

CLIENT:
 HE LI
 SITE ADDRESS:
 Block 21
 Section: 26
 Suburb: CURTIN
 Page 54 of 82

DRAWING TITLE:
ELEVATIONS 3-4

DRAWN BY: SG	DATE DRAWN: 13.07.2025
COUNCIL AREA: Curtin ACT	SCALE: 1 : 100
JOB No: J008-2024	DRWG No: 009
	ISSUE: D

G:\Sasha\Works\Canberra Curtin\21-26 Curtin- Issue A 2ND.rvt

THIS DRAWING IS SUBJECT TO COPYRIGHT LAWS AND MAY NOT BE COPIED WITHOUT THE WRITTEN PERMISSION OF SHANG GAO-ABN 57168852956

PROVIDE 5000ltr WATER TANK - 50% OR 125m² OF ROOF PLAN AREA, WHICHEVER IS THE LESSER, IS CONNECTED TO THE TANK IS CONNECTED TO AT LEAST A TOILET, LAUNDRY COLD WATER & EXTERNAL TAPS THAT ARE ATTACHED TO THE HOUSE. THE CONNECTION WILL REQUIRE A PUMP WHERE IT CANNOT BE ELVATED SUFFICIENTLY TO GIVE ADEQUATE PRESSURE

INSULATION NOTE:
 * R3.5 BULK INSULATION BATTS TO LIVING AREA CEILINGS
 * SARKING & R2.0 INSULATION TO EXTERNAL WALLS

MONOCLAD ROOF OR SIMILAR COMPLIANT PROFILE ROOF BY BUILDER @ 2° PITCH (colour not to be white or off-white as per territory plan R66) WITH SARKING BENEATH

MONOCLAD ROOF OR SIMILAR COMPLIANT PROFILE ROOF BY BUILDER @ 2° PITCH (colour not to be white or off-white as per territory plan R66) WITH SARKING BENEATH

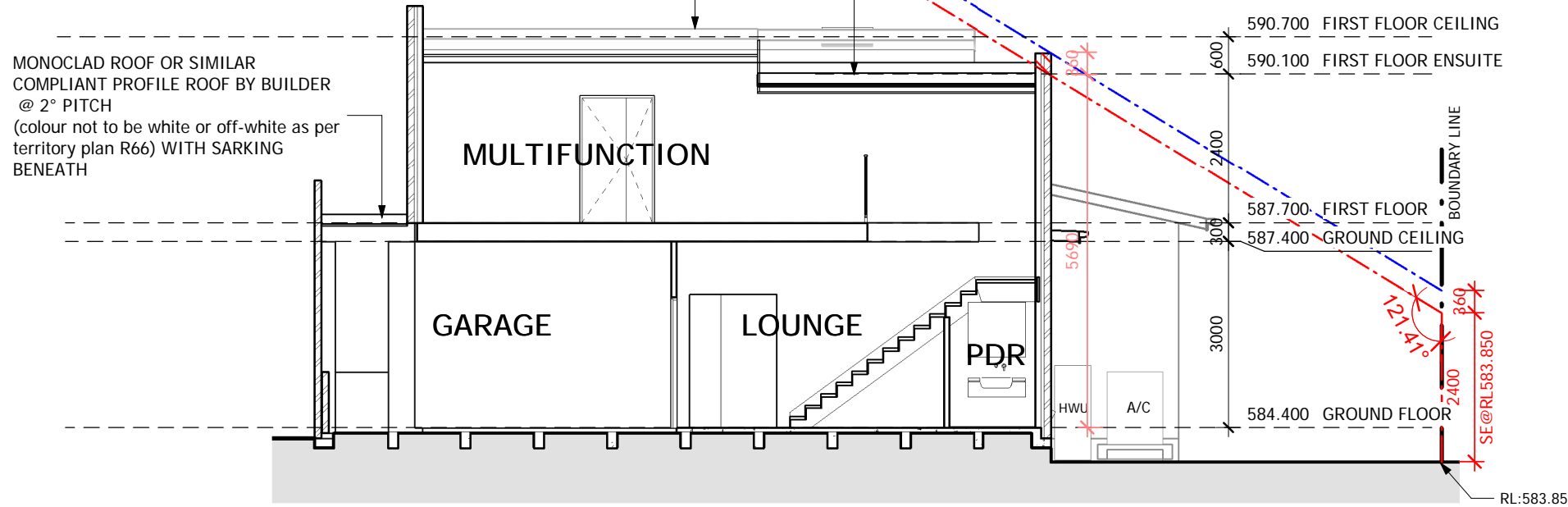

SECTION A-A

SCALE: 1 : 100

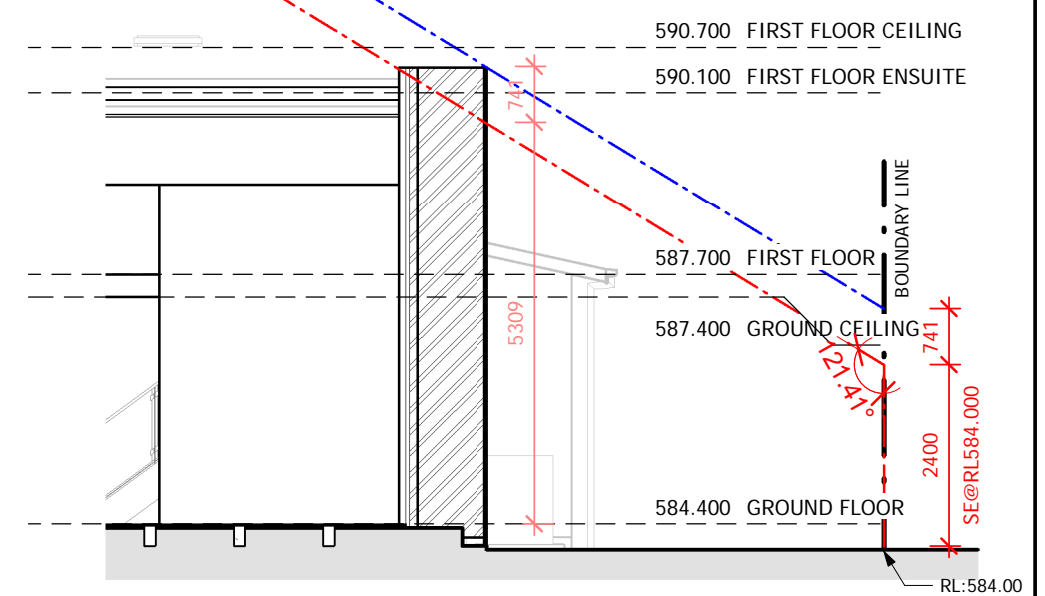

SECTION B-B

SCALE: 1 : 100

Building Approval
 Is issued under section 28 of the Building Act 2004
 CBS Residential Certifiers Pty Ltd

 17/07/2025 Licenced No: 2019937

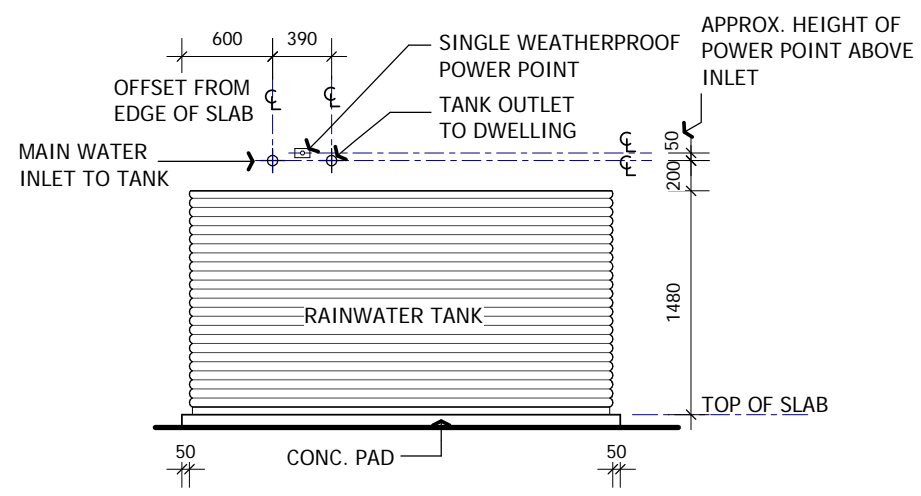

RAINWATER TANK DETAIL

SCALE: 1 : 50

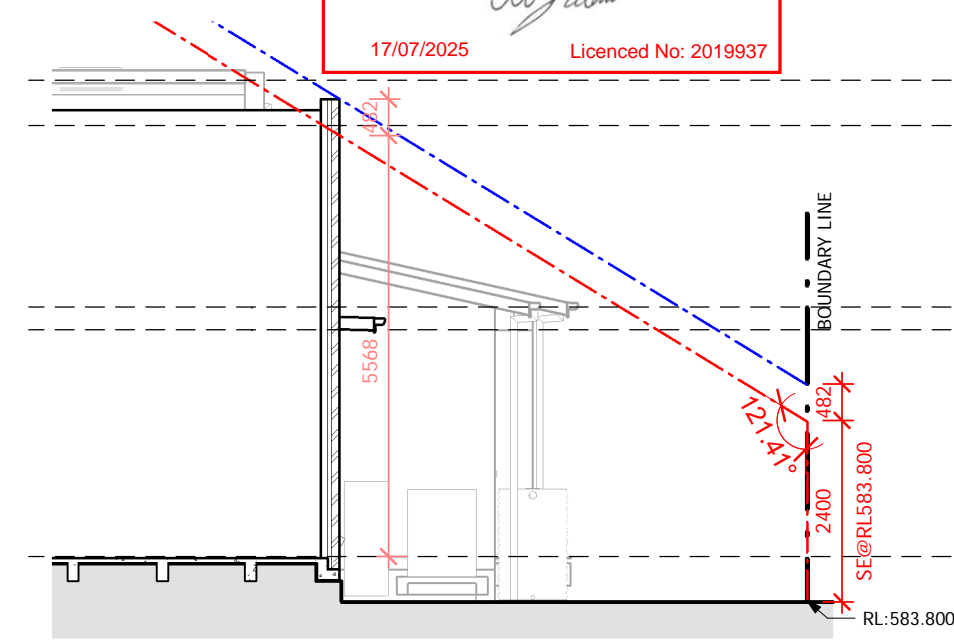

SECTION D-D

SCALE: 1 : 100

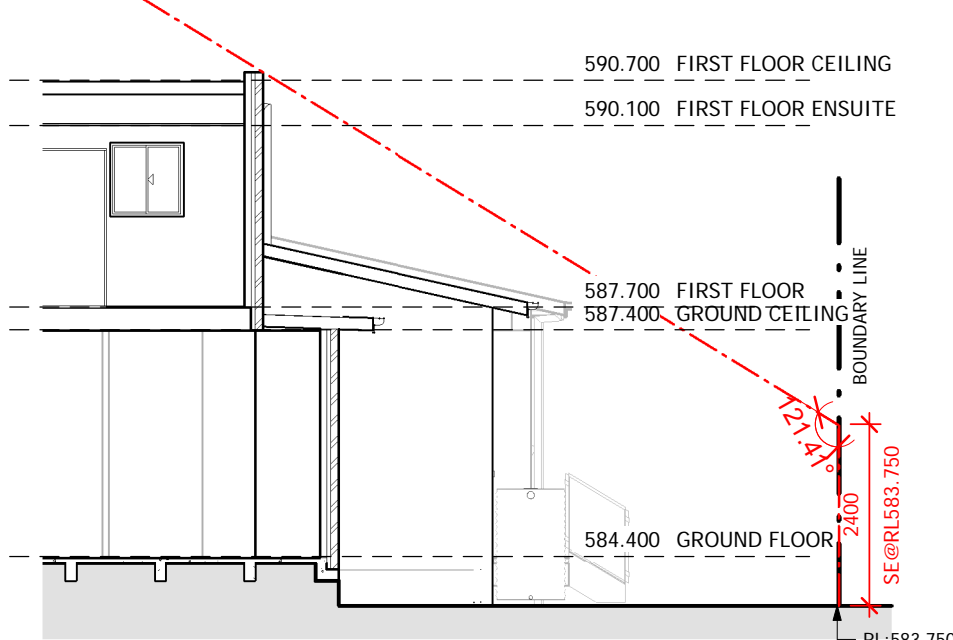

SECTION C-C

SCALE: 1 : 100

NOTES:
 PLEASE NOTE: DETAILS SHOWN ON THESE PLANS ARE INTENDED TO BE ACCURATE - HOWEVER INFORMATION WRITTEN INTO INDIVIDUAL CONTRACTS WILL TAKE PRECEDENCE OVER PLANS
 * ALL DIMENSIONS ARE IN MILLIMETRES
 * DO NOT SCALE - USE WRITTEN DIMENSIONS
 * ALL DIMENSIONS ARE TO STRUCTURAL FRAMES ONLY EXCLUDING FINISHED SURFACES

CLIENT:
 HE LI
 SITE ADDRESS:
 Block 21
 Section: 26
 Suburb: CURTIN
 Page 56 of 82

DRAWING TITLE:
SECTIONS

DRAWN BY: SG	DATE DRAWN: 05.06.2025
COUNCIL AREA: Curtin ACT	SCALE: As indicated
JOB No: J008-2024	DRWG No: 011
	ISSUE: C

G:\Sasha\Works\Camberra Curtin\21-26 Curtin- Issue A 2ND.rvt

SHOWER AREAS ENCLOSED AND UNENCLOSED (INCLUDING SHOWER OVER BATH) MUST CONSIDER THE FOLLOWING:

- FLOOR OF THE SHOWER AREA MUST BE WATERPROOF - INCLUDING ANY HOB OR STEPDOWN.
 - WALLS TO BE WATER RESISTANT TO NOT LESS THAN 1800 MM ABOVE FINISHED FLOOR LEVEL AND WATERPROOF > NOT LESS THAN 150 MM ABOVE FLOOR SUBSTRATE; OR > NOT LESS THAN 25 MM ABOVE MAXIMUM RETAINED WATER LEVEL; AND
 - WALL JUNCTIONS AND JOINTS TO BE WATERPROOF NOT LESS THAN 40 MM EITHER SIDE OF THE JUNCTION.
 - WALL/FLOOR JUNCTIONS TO BE WATERPROOF.
 - PENETRATIONS TO BE WATERPROOF - PROTECTION CAPS MUST BE REMOVED PRIOR TO WATERPROOFING
- OUTSIDE SHOWER AREAS
- FLOOR CONCRETE AND COMPRESSED FIBRE-CEMENT SHEET FLOORING MUST BE WATER RESISTANT.
 - TIMBER FLOORS INCLUDING PARTICLEBOARD, PLYWOOD AND OTHER TIMBER-BASED FLOORING MATERIALS MUST BE WATERPROOF.
 - WALL/FLOOR JUNCTIONS MUST BE WATERPROOF.
 - BATHROOM ENTRY TO BE WATERPROOF MIN 25MM ABOVE FINISHED FLOOR SURFACE.
 - THE DOORWAY WATERSTOP REQUIRES THE BASE TO BE SEALED TO FLOOR AND UPSTAND FLUSH WITH FINISHED FLOOR SURFACE
- AREAS ADJACENT TO BATHS AND SPAS (VESSEL)
- FLOOR CONCRETE, COMPRESSED FIBRE-CEMENT AND FIBRE-CEMENT SHEET - MUST BE WATER RESISTANT.
 - TIMBER FLOORS INCLUDING PARTICLEBOARD, PLYWOOD AND OTHER TIMBER-BASED FLOORING MATERIALS - MUST BE WATERPROOF.
 - WALLS WATER RESISTANT TO A HEIGHT OF NOT LESS THAN 150 MM ABOVE THE VESSEL, FOR THE EXTENT OF THE VESSEL, WHERE THE VESSEL IS WITHIN 75 MM OF A WALL. ALL EXPOSED SURFACES BELOW VESSEL LIP - MUST BE WATER RESISTANT.
 - WALL JUNCTIONS AND JOINTS TO BE WATER RESISTANT WHEN LOCATED WITHIN 150 MM ABOVE A VESSEL FOR THE EXTENT OF THE VESSEL.
 - WALL/FLOOR JUNCTIONS TO BE WATER RESISTANT FOR THE EXTENT OF THE VESSEL.
 - PENETRATIONS TAP AND SPOUT PENETRATIONS TO BE WATERPROOF WHERE THEY OCCUR IN HORIZONTAL SURFACES. PROTECTION CAPS MUST BE REMOVED PRIOR TO WATERPROOFING
- INSERTED BATHS AND SPAS
- FLOOR WATERPROOF SHELF AREA, INCORPORATING WATERSTOP UNDER THE BATH LIP.
 - WALL TO BE WATERPROOF TO NOT LESS THAN 150 MM ABOVE THE LIP OF THE BATH OR SPA; AND
 - NO REQUIREMENT UNDER BATH.
 - WALL JUNCTIONS AND JOINTS WITHIN 150 MM ABOVE BATH OR SPA; AND NO REQUIREMENT UNDER BATH.
 - PENETRATIONS TAP AND SPOUT PENETRATIONS TO BE WATERPROOF WHERE THEY OCCUR IN HORIZONTAL SURFACES. PROTECTION CAPS MUST BE REMOVED PRIOR TO WATERPROOFING
- LAUNDRIES AND WCS
- FLOOR REQUIRED TO BE WATER RESISTANT.
 - WALL/FLOOR JUNCTIONS REQUIRED TO BE WATER RESISTANT.

WALLS ADJOINING SINK, BASIN OR LAUNDRY TUB (VESSEL)

- WALLS TO BE WATER RESISTANT TO A HEIGHT OF NOT LESS THAN 150 MM ABOVE THE VESSEL, FOR THE EXTENT OF THE VESSEL, WHERE THE VESSEL IS WITHIN 75 MM OF A WALL.
- WALL JUNCTIONS WATERPROOF WHERE A VESSEL IS FIXED TO A WALL.
- PENETRATIONS WATERPROOF WHERE THEY OCCUR IN SURFACES REQUIRED TO BE WATERPROOF OR WATER RESISTANT.

MATERIALS — WATERPROOF THE FOLLOWING MATERIALS USED IN WATERPROOFING SYSTEMS ARE DEEMED TO BE WATERPROOF:

- STAINLESS STEEL.
- FLEXIBLE WATERPROOF SHEET FLOORING MATERIAL WITH WATERPROOF JOINTS.
- MEMBRANES COMPLYING WITH AS/NZS 4858.
- WATERPROOF SEALANT.

MATERIALS — WATER RESISTANT SUBSTRATES THE FOLLOWING MATERIALS ARE DEEMED TO BE WATER RESISTANT:

- FOR WALLS:**
- CONCRETE COMPLYING WITH AS 3600, TREATED TO RESIST MOISTURE MOVEMENT.
 - CEMENT RENDER, TREATED TO RESIST MOISTURE MOVEMENT.
 - COMPRESSED FIBRE-CEMENT SHEETING MANUFACTURED IN ACCORDANCE WITH AS/NZS 2908.2.
 - WATER RESISTANT PLASTERBOARD SHEETING.
 - MASONRY IN ACCORDANCE WITH AS 3700, TREATED TO RESIST MOISTURE MOVEMENT.

FOR FLOORS:

- CONCRETE COMPLYING WITH AS 3600.
 - CONCRETE SLABS COMPLYING WITH AS 2870.
 - COMPRESSED FIBRE-CEMENT SHEETING MANUFACTURED IN ACCORDANCE WITH AS/NZS 2908.2 AND SUPPORTED ON A STRUCTURAL FLOOR.
- MATERIALS — WATER RESISTANT SURFACE MATERIALS THE FOLLOWING SURFACE MATERIALS ARE DEEMED TO BE WATER RESISTANT:
- FOR WALLS:**
- THERMOSETTING LAMINATE.
 - PRE-DECORATED COMPRESSED FIBRE-CEMENT SHEETING MANUFACTURED IN ACCORDANCE WITH AS 2908.2.
 - TILES WHEN USED IN CONJUNCTION WITH A COMPLIANT SUBSTRATE SYSTEMS.
 - WATER RESISTANT FLEXIBLE SHEET WALL MATERIAL WITH SEALED JOINTS WHEN USED IN CONJUNCTION WITH A COMPLIANT SUBSTRATE SYSTEM.
 - SANITARY GRADE ACRYLIC LININGS.
- RECOMMENDATIONS IT IS RECOMMENDED BUILDING CERTIFIERS ENSURE ADEQUATE DOCUMENTATION IS SUBMITTED WITH THE BUILDING APPROVAL AS REQUIRED UNDER BUILDING ACT 2004 SECTION 28A & SECTION 151 - MINIMUM DOCUMENTATION REQUIREMENTS FOR BUILDING LODGEMENT CLASS 1 & 10 - RESIDENTIAL CONSTRUCTION. BUILDERS SHOULD SUPERVISE AND INSPECT WATERPROOFING TO ENSURE COMPLIANCE PRIOR TO PROCEEDING TO TILING AND FITOUT. ENFORCEMENT ACTION WHERE IDENTIFIED, INSUFFICIENT OR INCORRECT WATERPROOFING OF WET AREAS AND LACK OF DOCUMENTATION MAY RESULT IN THE ISSUANCE OF A STOP WORK NOTICE IN ACCORDANCE WITH SECTION 53 OF THE BUILDING ACT 2004, AND FORMAL LICENCING ACTION INCLUDING ISSUING OF DEMERIT POINTS IN ACCORDANCE WITH SECTION 55 OF THE CONSTRUCTION OCCUPATIONS (LICENSING) ACT 2004

INSTALLATION:

INSTALLATION OF THE WATERPROOFING TO THE INTERNAL WET AREAS AND EXTERNAL AREAS TO BE CARRIED OUT IN ACCORDANCE WITH AUSTRALIAN STANDARD 3740-2021 AND THE BUILDING CODE OF AUSTRALIA VOLUME 2, CLAUSE H4D2 THE PRODUCT USED COMPLIES WITH AS/NZS 4654.1:2012; THE INSTALLATION IS IN ACCORDANCE WITH AS/NZS 4654.2:2012. WATER PROOF PRODUCT OR COMPOUND USED : FILLET AND BOND BREAKER USED : NUMBER OF COATS APPLIED :

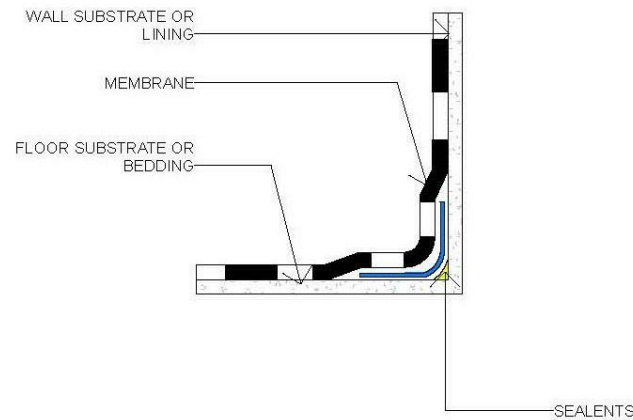

TYPICAL BOND BREAKER CLASS II

THIS DRAWING IS SUBJECT TO COPYRIGHT LAWS AND MAY NOT BE COPIED WITHOUT THE WRITTEN PERMISSION OF SHANG GAO-ABN 57168852956

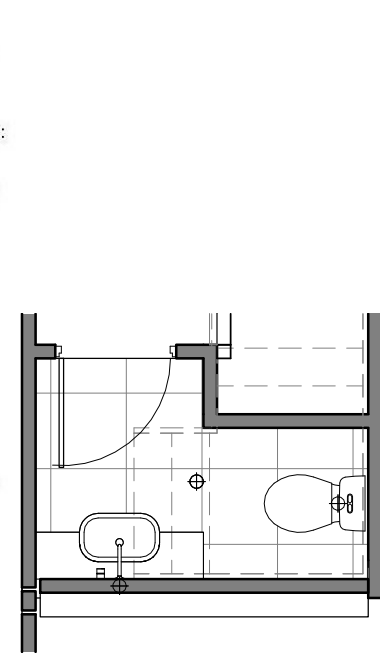

POWDER

SCALE: 1 : 50

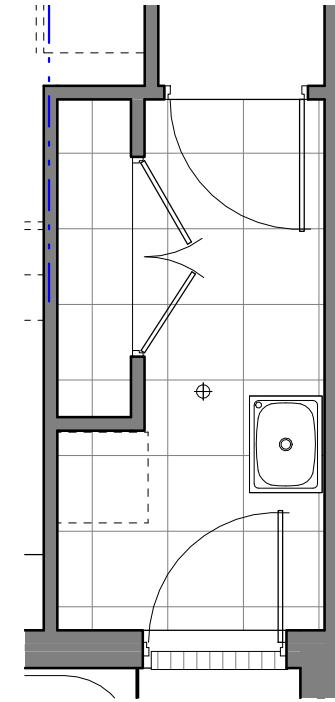

LDRY

SCALE: 1 : 50

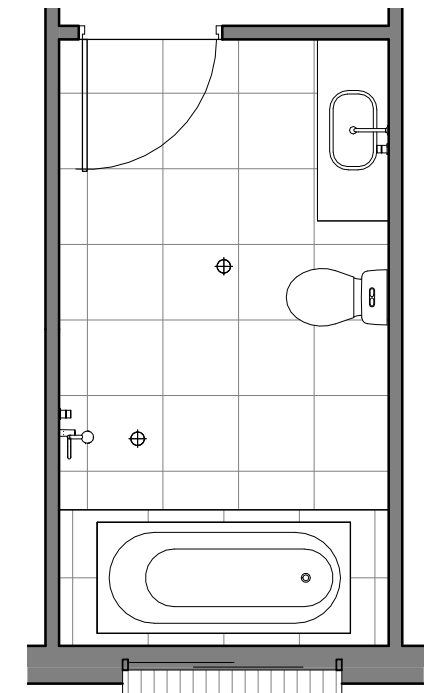

BATH

SCALE: 1 : 50

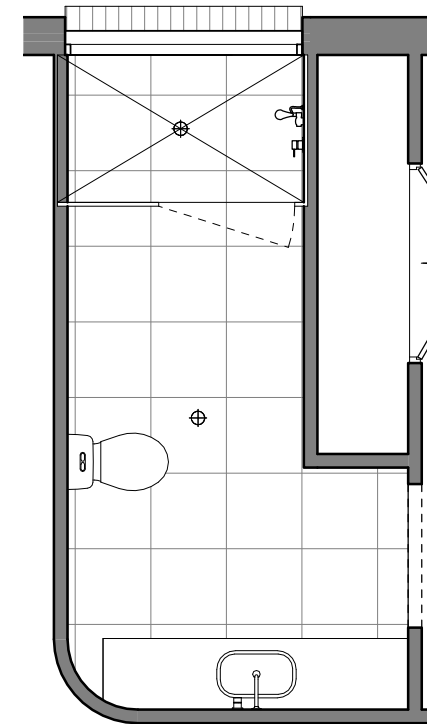

GROUND ENS

SCALE: 1 : 50

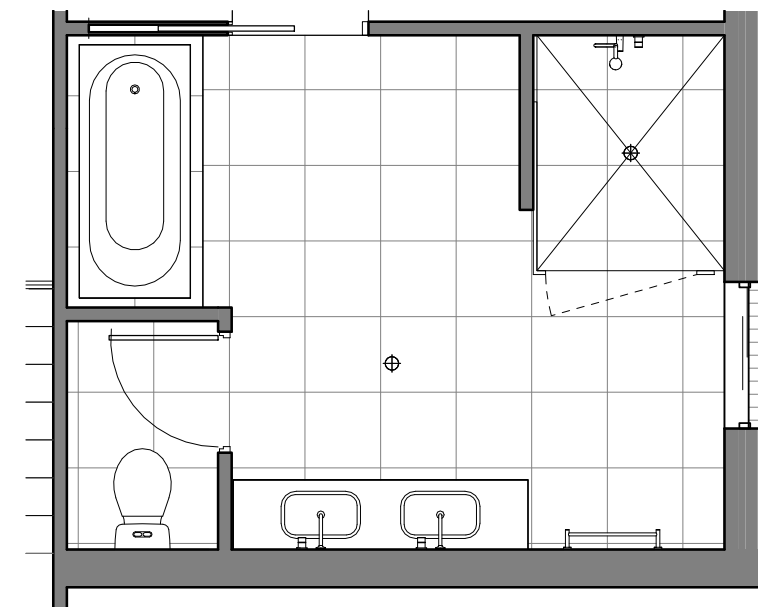

UPPER ENS

SCALE: 1 : 50

NOTES:

PLEASE NOTE: DETAILS SHOWN ON THESE PLANS ARE INTENDED TO BE ACCURATE - HOWEVER INFORMATION WRITTEN INTO INDIVIDUAL CONTRACTS WILL TAKE PRECEDENCE OVER PLANS

- * ALL DIMENSIONS ARE IN MILLIMETRES
- * DO NOT SCALE - USE WRITTEN DIMENSIONS
- * ALL DIMENSIONS ARE TO STRUCTURAL FRAMES ONLY EXCLUDING FINISHED SURFACES

Building Approval
Is issued under section 28 of the Building Act 2004
CBS Residential Certifiers Pty Ltd

17/07/2025 Licenced No: 2019937

CLIENT:
HE LI

SITE ADDRESS:
Block 21
Section: 26
Suburb: CURTIN

Page 57 of 82

DRAWING TITLE:
WATERPROOF & WET AREA DET.

DRAWN BY: SG	DATE DRAWN: 13.07.2025
COUNCIL AREA: Curtin ACT	SCALE: 1 : 50
JOB No: J008-2024	DRWG No: 012
	ISSUE: B

Figure 6.2a: Location of noggings for walls surrounding a bath

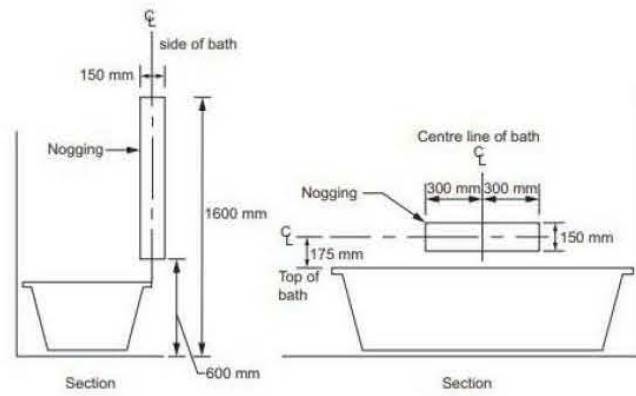

Figure 6.2d: Location of sheeting for shower walls

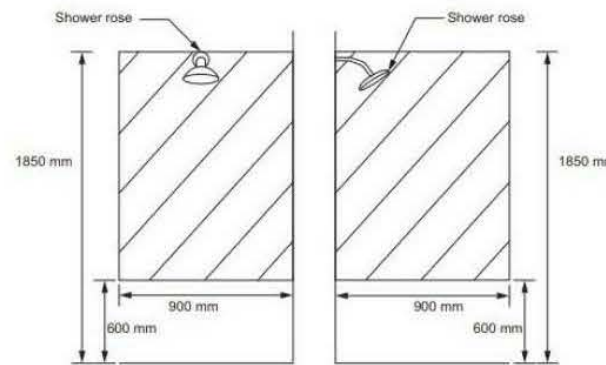

Figure 6.2f: Location of noggings for a wall behind a toilet pan

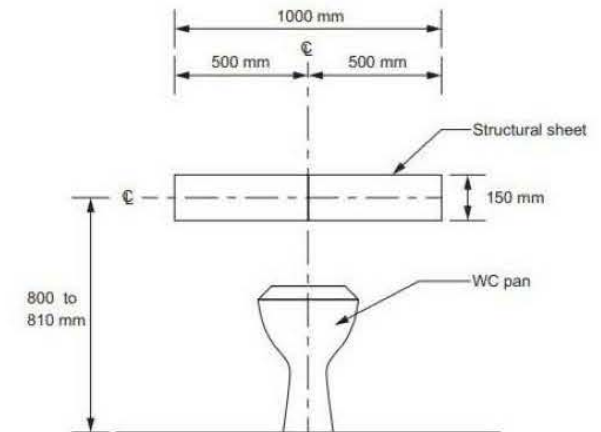

Figure Notes:

- (1) Taps, bath niches, soap holders and the like may be located within the positions designated for wall reinforcing.
- (2) Where the height of the bathtub is not yet known, an assumed height of 500 mm above finished floor level may be used to determine the location of wall reinforcing.

Figure Notes:

- Taps, bath niches, soap holders and the like may be located within the positions designated for wall reinforcing.

Figure 6.2b: Location of sheeting for walls surrounding a bath

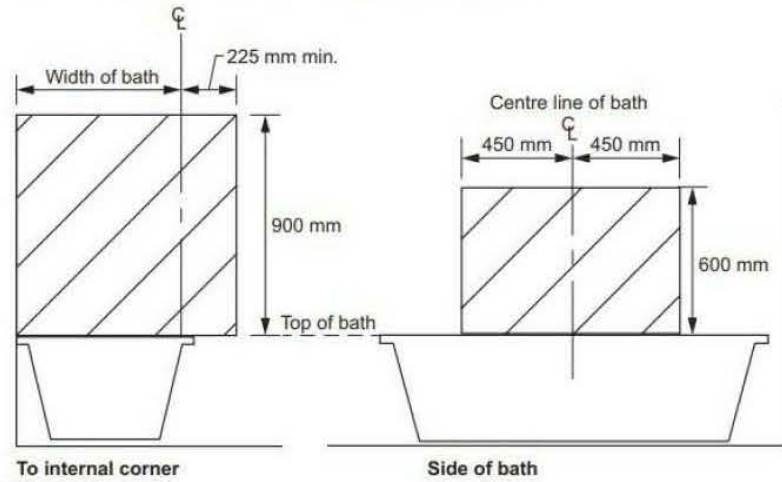

Figure 6.2e: Minimum extent of sheeting for wall adjacent to a toilet pan

Minimum extent of structural sheeting clear of any door frame, window frame or wall opening

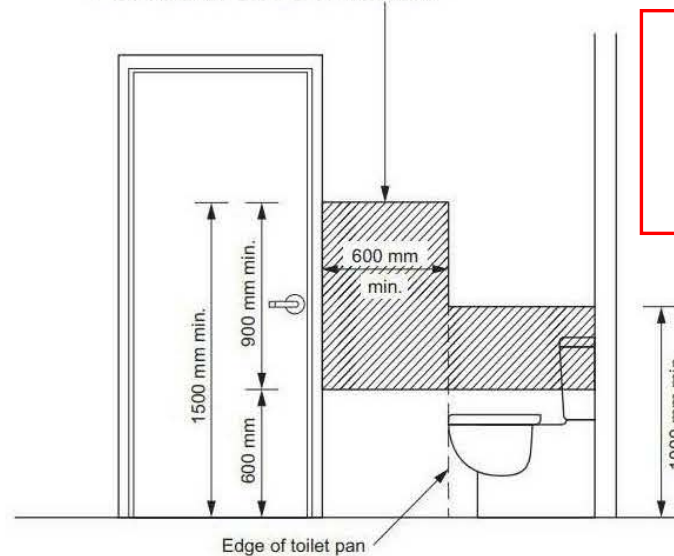
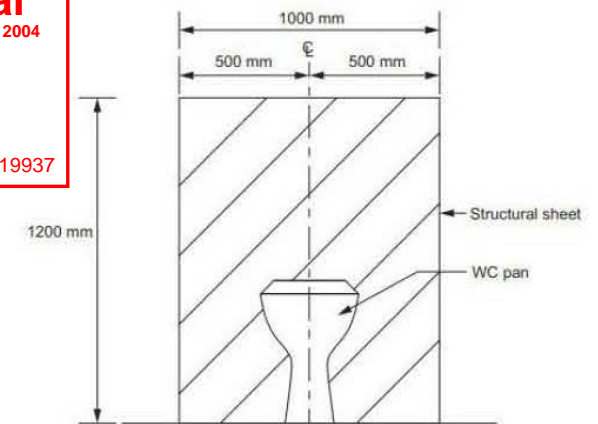

Figure 6.2g: Location of sheeting for a wall behind a toilet pan



Building Approval
 Is issued under section 28 of the Building Act 2004
 CBS Residential Certifiers Pty Ltd



17/07/2025 Licenced No: 2019937

Figure Notes:

- (1) Taps, bath niches, soap holders and the like may be located within the positions designated for wall reinforcing.
- (2) Where the height of the bathtub is not yet known, an assumed height of 500 mm above finished floor level may be used to determine the location of wall reinforcing.

Figure Notes:

- Taps, bath niches, soap holders and the like may be located within the positions designated for wall reinforcing.

Part 6 Reinforcement of bathroom and sanitary compartment walls:

- 6.1 Location**
- (1) Reinforcing in accordance with Clause 6.2 must be provided to any—
 - (a) sanitary compartment that is subject to Part 4; and
 - (b) bathroom containing a—
 - (i) shower that is subject to Part 5; or
 - (ii) bath (if provided), other than a freestanding bath where the bath is located in a room that also contains a shower that is subject to Part 5.
 - (2) The requirements of (1) need not be complied with if the walls of the room are constructed of concrete, masonry or another material capable of supporting grabrails without additional reinforcement.
 - (3) Where the wall supporting the reinforcement includes a cavity slider, it must be designed and constructed in way to support loads imposed by reinforcement, linings and the future provision of handrails and provided for the extent required by Figures 6.2a, 6.2b, 6.2c, 6.2d, 6.2e, 6.2f and 6.2g.

6.2 Construction

- (1) Reinforcing constructed in accordance with the requirements of (3) must be provided in the locations depicted in—
 - (a) Figures 6.2a or 6.2b for walls surrounding a bath; and
 - (b) Figures 6.2c or 6.2d for shower walls; and
 - (c) Figure 6.2e for a wall adjacent to and within 460 mm of the centreline of a toilet pan; and
 - (d) Figures 6.2f or 6.2g for a wall behind a toilet pan where a wall described in (c) is not provided or a window sill or a door encroaches on the area required to be provided with reinforcing or where the toilet pan is not provided in a corner of the bathroom.
- (2) Reinforcing need only be provided across the available width of the wall where a wall referred to in (1)(a) or (b)—
 - (a) is narrower than the width of the area required to be provided with reinforcing; or
 - (b) terminates at a window sill lower than the height or the area required to be provided with reinforcing.
- (3) Reinforcing required by (1) must be constructed using one of the following materials:
 - (a) A minimum of 12 mm thick structural grade plywood, or similar.
 - (b) Timber noggings with a minimum thickness of 25 mm.

Figure 6.2c: Location of noggings for shower walls

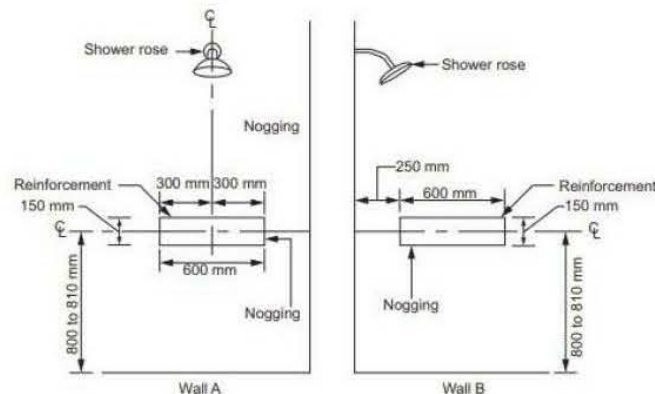

NOTES:

PLEASE NOTE: DETAILS SHOWN ON THESE PLANS ARE INTENDED TO BE ACCURATE - HOWEVER INFORMATION WRITTEN INTO INDIVIDUAL CONTRACTS WILL TAKE PRECEDENCE OVER PLANS

- * ALL DIMENSIONS ARE IN MILLIMETRES
- * DO NOT SCALE - USE WRITTEN DIMENSIONS
- * ALL DIMENSIONS ARE TO STRUCTURAL FRAMES ONLY EXCLUDING FINISHED SURFACES

CLIENT:
HE LI

SITE ADDRESS:
Block 21
Section: 26
Suburb: CURTIN

DRAWING TITLE:
REINFORCEMENT OF BATHROOM & SANITARY COMPARTMENT WALLS

DRAWN BY: SG	DATE DRAWN: 10.05.2025
COUNCIL AREA: Curtin ACT	SCALE:
JOB No: J008-2024	DRWG No: 013
	ISSUE: A

THIS DRAWING IS SUBJECT TO COPYRIGHT LAWS AND
MAY NOT BE COPIED WITHOUT THE WRITTEN PERMISSION
OF SHANG GAO-ABN 57168852956

SUN AZIMUTH
LOCATION: CANBERRA
LATITUDE -35°33'20.8"
LONGITUDE 149°08'27.6"
AUSTRALIAN EASTERN STANDARD
TIME
21/06/2025

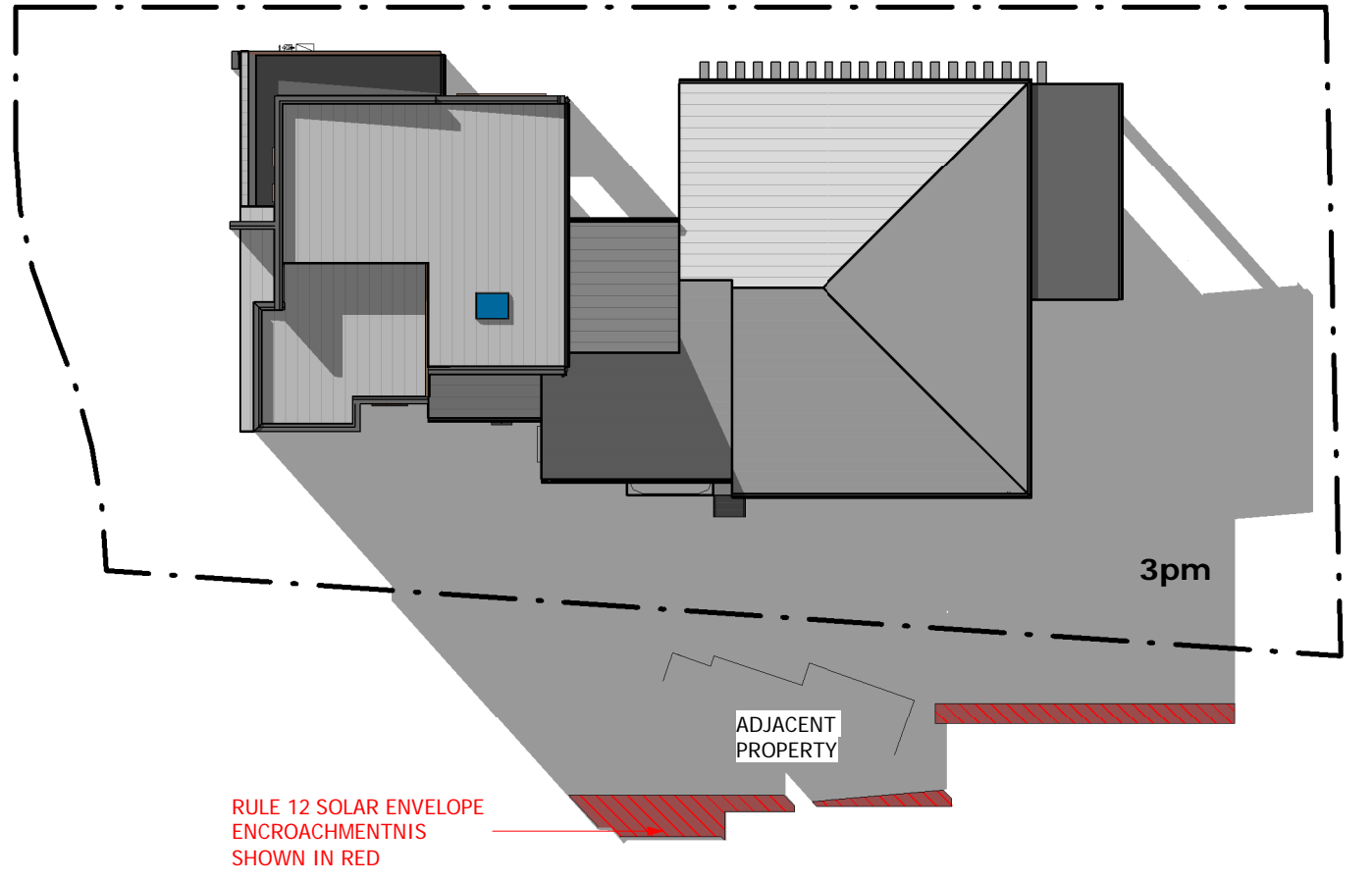
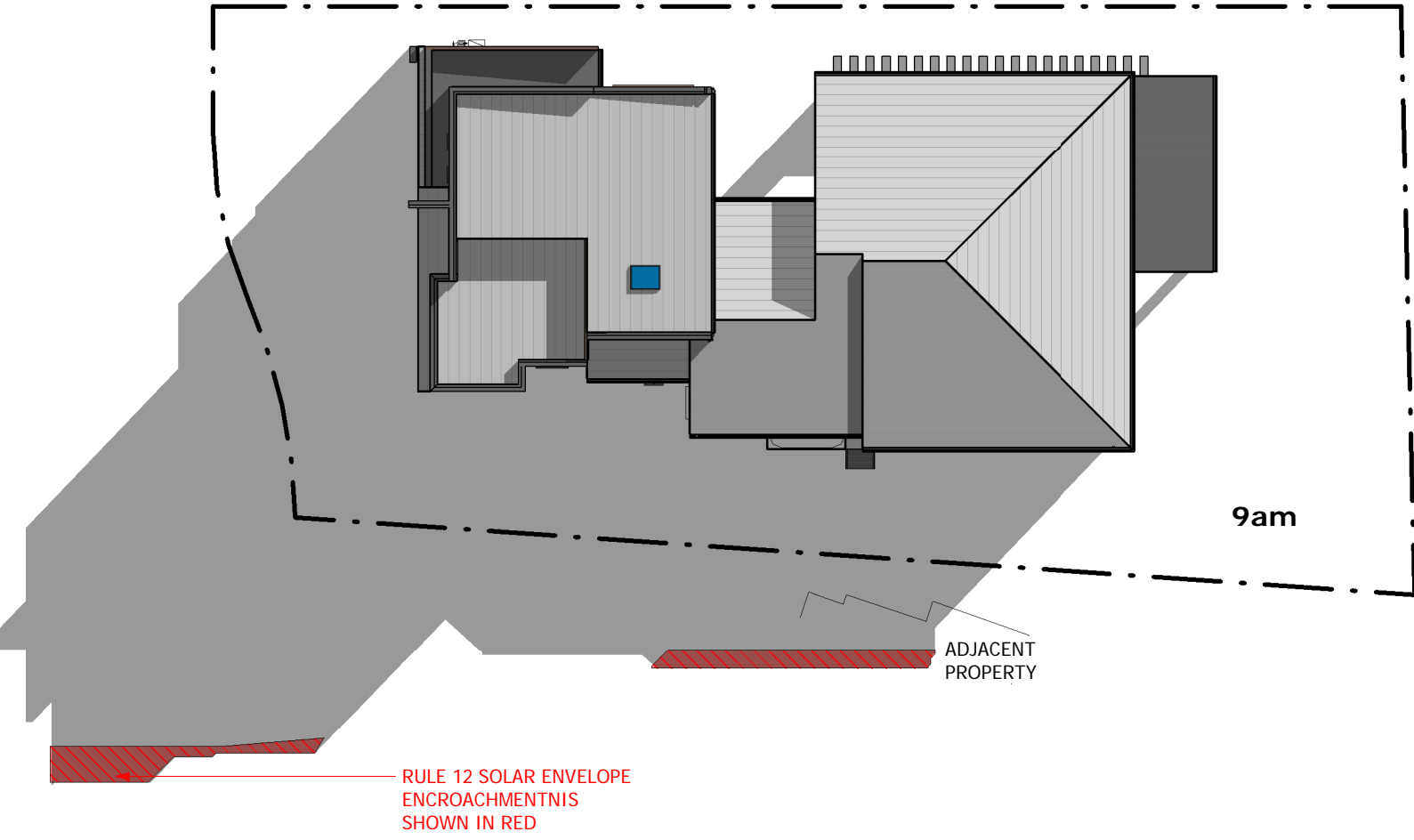
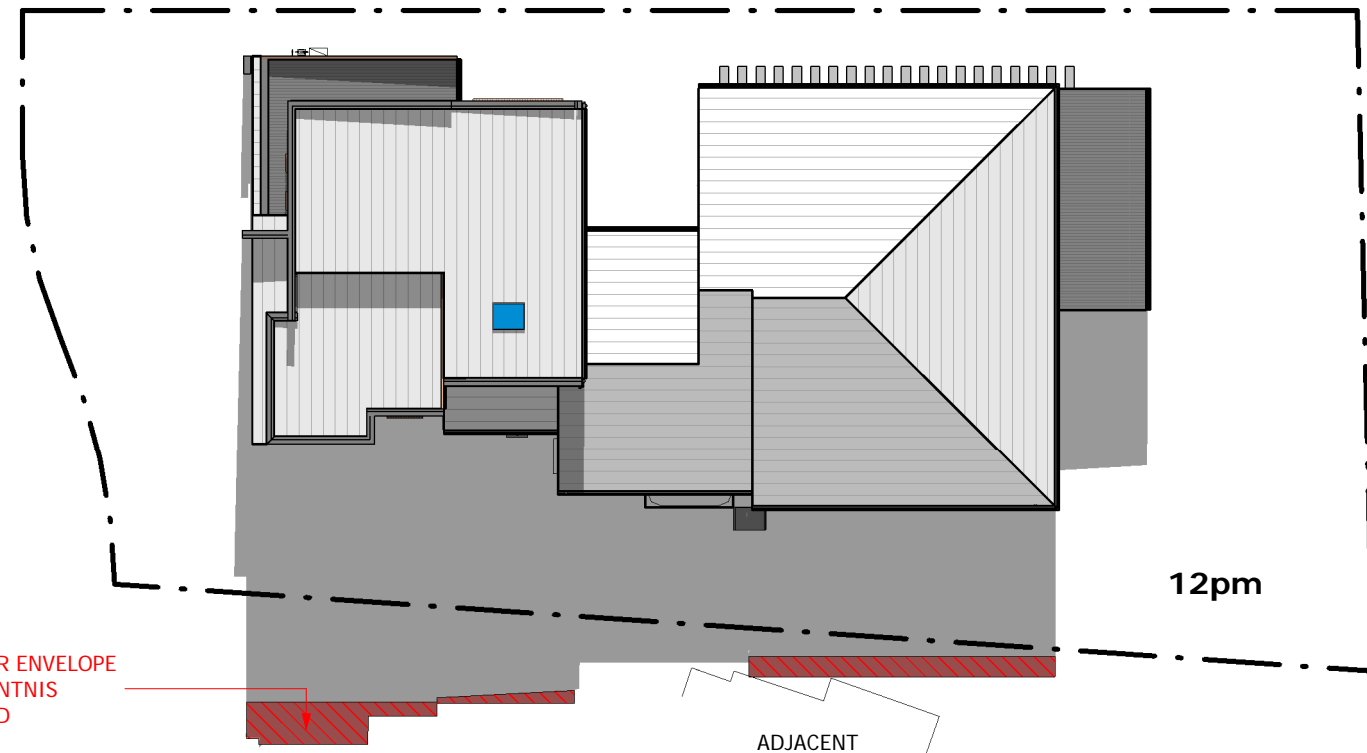

NOTES:
PLEASE NOTE: DETAILS SHOWN ON THESE PLANS ARE INTENDED TO BE ACCURATE - HOWEVER INFORMATION WRITTEN INTO INDIVIDUAL CONTRACTS WILL TAKE PRECEDENCE OVER PLANS
* ALL DIMENSIONS ARE IN MILLIMETRES
* DO NOT SCALE - USE WRITTEN DIMENSIONS
* ALL DIMENSIONS ARE TO STRUCTURAL FRAMES ONLY EXCLUDING FINISHED SURFACES



CLIENT:
HE LI

SITE ADDRESS:
Block 21
Section: 26
Suburb: CURTIN

DRAWING TITLE:
SOLAR DIAGRAMS

DRAWN BY: SG	DATE DRAWN: 13.07.2025
COUNCIL AREA: Curtin ACT	SCALE: 1 : 250
JOB No: J008-2024	DRWG No: 014
	ISSUE: D

G:\Sasha\Works\Canberra Curtin\21-26 Curtin- Issue A 2ND.rvt

PDC EDGE

CONSULTING ENGINEERS

OFFICE

ADDRESS: unit 5A, Level 2, 101 Northbourne Avenue Turner, ACT, 2612
TEL : (02) 909 34888
EMAIL : pdragh@edgece.com
WEBSITE : www.edgece.com.

SITE ADDRESS

BLOCK 21 SECTION 26
CURTIN

JOB DESCRIPTION

PROPOSED NEW RESIDENCE

CLIENT:

YANSONG ZHANG & YEPENG WANG

DRAWING LIST

- S1 - GENERAL NOTES
- S2 - FOOTING & SLAB LAYOUT
- S3 - FOOTING & SLAB DETAILS
- S4 - JOISTS & BEAM LAYOUT
- S5 - ROOF BEAM LAYOUT

NOTE

IT IS THE RESPONSIBILITY OF THE CLIENT IN CONSULTATION WITH THEIR BUILDER TO CHECK AND VERIFY THE BUILDABILITY OF THE DESIGN AS PRESENTED AND REFER ANY CONCERNS BACK TO THE ENGINEER PRIOR TO CONSTRUCTION. THESE DRAWINGS ARE TO BE READ IN CONJUNCTION WITH THE PROJECT ARCHITECTURAL AND OTHER CONSULTANTS DRAWINGS AND SPECIFICATIONS.

APPROVED BY:

ACT Registration

Name: Blake Allan - Structural Engineer
Registration number: 00300002939
Registration start date: 03/04/2025
Registration expiry date: 03/04/2028
Job Role: Managing Director-EDGE Consulting Engineers Australia



Dwg No.
SO

GENERAL NOTES:

- G.1 THESE DRAWINGS SHALL BE READ IN CONJUNCTION WITH ALL ARCHITECTURAL AND OTHER CONSULTANTS DRAWINGS AND SPECIFICATIONS AND WITH SUCH OTHER WRITTEN INSTRUCTIONS AS MAY BE ISSUED DURING THE COURSE OF THE CONTRACT. ALL DISCREPANCIES SHALL BE REFERRED TO THE ARCHITECT/ENGINEER FOR DECISION BEFORE PROCEEDING WITH THE WORK.
- G.2 DIMENSIONS SHALL NOT BE OBTAINED BY SCALING THE STRUCTURAL DRAWINGS.
- G.3 SETTING OUT DIMENSIONS SHOWN ON THE DRAWINGS SHALL BE VERIFIED BY THE BUILDER.
- G.4 DURING CONSTRUCTION THE STRUCTURE SHALL BE MAINTAINED A STABLE CONDITION AND NO PART SHALL BE OVERSTRESSED.
- G.5 ALL WORKMANSHIP AND MATERIAL SHALL BE IN ACCORDANCE WITH THE REQUIREMENTS OF THE CURRENT EDITIONS OF THE A.S. CODES AND THE BY-LAWS AND ORDINANCES OF THE RELEVANT BUILDING AUTHORITY.
- G.6 THE STRUCTURAL ELEMENTS SHOWN ON THE DRAWINGS HAVE BEEN DESIGNED IN ACCORDANCE WITH THE FOLLOWING CODES:
 CONCRETE - A.S 3600
 FOOTING - A.S 2870
 STEEL - A.S 4100 & A.S. 4600

FOUNDATIONS AND FOOTINGS:

- F.1 FOOTINGS HAVE BEEN DESIGNED FOR A UNIFORM BEARING PRESSURE (refer to sheet 2). FOUNDATION MATERIAL SHALL BE APPROVED FOR THIS PRESSURE BEFORE PLACING CONCRETE FOOTING.
- F.2 THE SITE IS CLASSIFIED IN ACCORDANCE WITH GEOTECHNICAL REPORT (refer to sheet 2). WE DISCLOSE THAT WE HAVE NOT VERIFIED THIS REPORT AND THAT WE RELY ON ITS FINDINGS.
- F.3 FOOTING SHALL BE PLACED CENTRALLY UNDER WALLS AND COLUMNS UNLESS OTHERWISE NOTED.
- F.4 ALL WORKMANSHIP & MATERIALS SHALL BE IN ACCORDANCE WITH A.S. 2870
- F.5 THE FOOTING DETAILS SHOWN ARE FOR THE SITE CLASSIFICATION STIPULATED, PDCE CONSULTING ENGINEERS TAKES NO RESPONSIBILITY FOR VARIATIONS WHICH MAY OCCUR DUE TO VARIATIONS IN SITE CONDITIONS.
- F.6 FILL USED IN THE CONSTRUCTION OF A SLAB EXCEPT WHERE THE SLAB IS SUSPENDED SHALL CONSIST OF A CONTROLLED FILL OR ROLLED FILL IN ACCORDANCE WITH A.S. 2870
 A) ROLLED FILL CONSISTS OF MATERIAL COMPACTED IN LAYERS BY REPEATED ROLLING WITH AN EXCAVATOR. ROLLED FILL SHALL NOT EXCEED 600mm COMPACTED IN LAYERS NOT MORE THAN 300mm, FOR SAND MATERIAL OR 400mm COMPACTED IN LAYERS NOT MORE THAN 150mm FOR OTHERS MATERIAL.
 B) CONTROLLED FILL SHALL CONSIST OF WELL GRADED SAND FILL UP TO 800mm DEEP, WELL COMPACTED IN NOT MORE THAN 300mm LAYERS BY VIBRATING PLATE OR VIBRATING ROLLER NON SAND FILL UP TO 400mm DEEP, WELL COMPACTED IN NOT MORE THAN 150 LAYERS BY A MECHANICAL ROLLER, CLAY FILL SHOULD BE MOIST DURING COMPACTION. THE DEPTHS OF FILL GIVEN ABOVE ARE DEPTHS MEASURED AFTER COMPACTION.FOR DEPTHS GREATER THAN THAT GIVEN ABOVE THE FILL SHALL BE SUBJECT TO CONTROL AND TESTING. IF TEST FAILS THEN PIERS ARE REQUIRED. CONTACT THIS OFFICE PRIOR TO FURTHER CONSTRUCTION.
 EDGE BEAMS MAY BE FOUNDED ON CONTROLLED FILL EDGE BEAMS SHALL NOT BE FOUNDED ON ROLLED FILL
- F.7 TOP SOIL CONTAINING GRASS ROOTS OR OTHER ORGANIC MATERIAL SHALL BE REMOVED FROM THE AREA ON WHICH THE SLAB IS TO REST.
- F.8 IF ANY FOOTING IS LOCATED SUCH THAT A LINE DRAWN AT 45 DEGREES FOR CLAY AND 30 DEGREES FOR SAND FROM ITS BASE INTERSECTS A SERVICE TRENCH THEN PIERS ARE REQUIRED AS PER DETAIL BELOW.

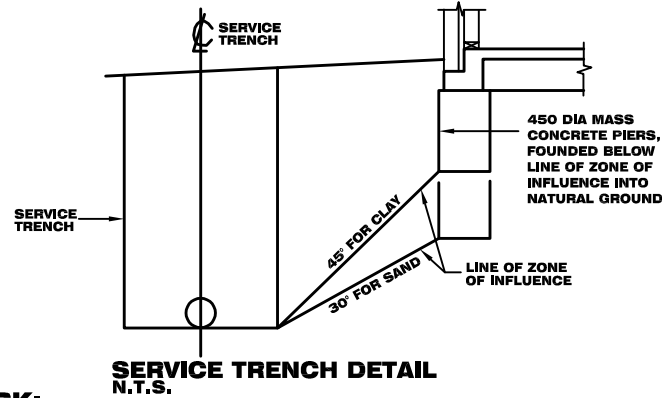

CONCRETE WORK:

- C.1 ALL WORKMANSHIP AND MATERIAL SHALL BE IN ACCORDANCE WITH A.S. 3600. & A.S. 2870
- C.2 CONCRETE QUALITY SHALL BE AS TABULATED BELOW U.N.O. AND SHALL BE VERIFIED BY TESTS.

ELEMENT	SLUMP mm	MAX. SIZE AGG. mm	CEMENT TYPE	EXPOSURE CLASSIFIC.	CONCRETE GRADE	COVER mm
SLABS ON GROUND	100	20	A	A1	25N	20 TOP 30 BTM 40 EXTERNAL
FOOTINGS	100	20	A	A1	25N	40
SUSPENDED SLAB	80	20	A	A1	32N	30 TOP 20 BTM 40 EXTERNAL

- C.3 ALL CONCRETE SHALL BE PLACED AND CURED IN ACCORDANCE WITH A.S. 3600. WHERE CURING COMPOUNDS ARE USED IT MUST BE APPLIED AS FOLLOWS:
 A) ONTO SLAB WITHIN 2HRS OF FINISHING OPERATION
 B) ONTO WALLS AND COLUMNS IMMEDIATELY AFTER REMOVAL OF FORMWORK.
- C.4 SIZES OF CONCRETE ELEMENTS DO NOT INCLUDE THICKNESS OF APPLIED FINISHES.
- C.5 CONSTRUCTION JOINTS WHERE NOT SHOWN SHALL BE TO THE APPROVAL OF THE ENGINEER.
- C.6 BEAM DEPTHS ARE WRITTEN FIRST AND INCLUDE SLAB THICKNESS, IF ANY.
- C.7 HORIZONTAL FORMWORK SHALL BE STRIPPED WHEN APPROVED BY THE ENGINEER.
- C.8 UNLESS NOTED OTHERWISE NO ALLOWANCE HAS BEEN MADE FOR STACKED MATERIALS OR MACHINERY ON THE CONCRETE STRUCTURE.
- C.9 NO HOLES OR CHASES OTHER THAN THOSE SHOWN ON THE STRUCTURAL DRAWINGS SHALL BE MADE IN CONCRETE ELEMENTS WITHOUT THE PRIOR APPROVAL OF THE ENGINEER.
- C.10 REINFORCEMENT IS REPRESENTED DIAGRAMMATICALLY, IT IS NOT NECESSARILY SHOWN IN TRUE PROJECTION.
- C.11 SPLICES IN REINFORCEMENT MADE IN POSITIONS OTHER THAN SHOWN SHALL BE TO THE APPROVAL OF THE ENGINEER. WHERE THE LAP LENGTH IS NOT SHOWN IT SHALL BE SUFFICIENT TO DEVELOP THE FULL STRENGTH OF THE REINFORCEMENT.
- C.12 WELDING OF REINFORCEMENT SHALL NOT BE PERMITTED UNLESS SHOWN ON THE STRUCTURAL DRAWINGS.
- C.13 PIPES OR CONDUITS SHALL NOT BE PLACED WITHIN THE CONCRETE COVER TO REINFORCEMENT WITHOUT THE APPROVAL OF THE ENGINEER.
- C.14 ALL REINFORCING BARS SHALL COMPLY WITH A.S. 4671. ALL FABRIC SHALL COMPLY WITH A.S. 4671 AND SHALL BE SUPPLIED IN FLAT SHEETS.
- C.15 REINFORCING SYMBOLS:
 N - DENOTES GRADE D500 HIGH STRENGTH DEFORMED BARS TO A.S. 4671.
 R - DENOTES GRADE R250 HOT ROLLED PLAIN BARS TO A.S. 4671.
 SL - DENOTES HARD-DRAWN WIRE SQUARE REINFORCING FABRIC TO A.S. 4671.
 RL - DENOTES HARD-DRAWN WIRE RECTANGULAR REINFORCING FABRIC TO A.S. 4671.
 THE NUMBER IMMEDIATELY FOLLOWING THESE SYMBOLS IS THE BAR DIAMETER IN MILLIMETRES.
- C.16 FABRIC REINFORCEMENT TO BE LAPPED ONE MESH PLUS 30mm. LAPS IN POSITIONS OF MAXIMUM MOMENT ARE NOT PERMITTED.

ACT Registration

Name: Blake Allan - Structural Engineer
 Registration number: 0030002939
 Registration start date: 03/04/2025
 Registration expiry date: 03/04/2028
 Job Role: Managing Director-EDGE Consulting Engineers Australia

- C.17 ALL REINFORCEMENT SHALL BE FIRMLY SUPPORTED ON INSULATED STEEL, PLASTIC OR CONCRETE CHAIRS GENERALLY AT NOT GREATER THAN 800 CENTERS BOTH WAYS. RODS SHALL BE TIED AT ALTERNATE INTERSECTIONS.
- C.18 ALL TENSILE REINFORCEMENT TO BE LAPPED AS SHOWN (u.n.o.):-

REINF. BAR	N12	N16	N20	N24
LAP LENGTH mm	500	600	700	800

DRAINAGE NOTES:

- D.1 ALL WORKMANSHIP & MATERIALS SHALL BE IN ACCORDANCE WITH A.S. 2870
- D.2 DRAINAGE SHALL BE CONSTRUCTED TO AVOID WATER PONDING AGAINST OR NEAR THE FOOTING. THE GROUND IN THE IMMEDIATE VICINITY OF THE PERIMETER FOOTING, INCLUDING THE GROUND UPHILL FROM THE SLAB ON CUT-AND-FILL SITES, SHALL BE GRADED TO FALL 50mm MINIMUM AWAY FROM THE FOOTING OVER A DISTANCE OF 1m. SURFACE OR SUBSURFACE DRAINS SHALL BE USED TO CHANNEL WATER AWAY AND CONNECTED TO STORM WATER SYSTEM. ANY PAVING SHALL ALSO BE SUITABLY SLOPED
- D.3 PLUMBING TRENCHES SHALL BE SLOPED AWAY FROM THE HOUSE AND SHALL BE BACKFILLED WITH CLAY IN THE TOP 300mm WITHIN 1.5m OF THE HOUSE. THE CLAY USED FOR BACKFILLING SHALL BE COMPACTED. WHERE PIPES PASS UNDER THE FOOTING. SYSTEM, THE TRENCH SHALL BE BACKFILLED WITH CLAY OR CONCRETE TO RESTRICT THE INGRESS OF WATER BENEATH THE FOOTING SYSTEM.
- D.4 EXCAVATIONS NEAR THE EDGE OF THE FOOTING SYSTEM SHALL BE BACKFILLED IN SUCH A WAY AS TO PREVENT ACCESS OF WATER TO THE FOUNDATION. FOR EXAMPLE, EXCAVATIONS SHOULD BE BACKFILLED ABOVE OR ADJACENT TO THE FOOTING. WITH MOIST CLAY COMPACTED BY HAND-RODDING OR -TAMPING. POROUS MATERIAL SUCH AS SAND, GRAVEL OR BUILDING RUBBLE SHOULD NOT BE USED.
- D.5 WATER RUN-OFF SHALL BE COLLECTED AND CHANNELLED AWAY FROM THE HOUSE DURING CONSTRUCTION.
- D.6 PENETRATIONS OF THE EDGE BEAMS AND FOOTING BEAMS ARE TO BE AVOIDED, BUT WHERE NECESSARY SHALL BE SLEEVED TO ALLOW FOR MOVEMENT.
- D.7 CONNECTION OF STORMWATER DRAINS AND WASTE DRAINS SHALL INCLUDE FLEXIBLE CONNECTION.

STRUCTURAL STEEL:

- S.1 ALL WORKMANSHIP & MATERIALS SHALL BE IN ACCORDANCE WITH A.S. 4100 EXCEPT WHERE VARIED BY THE CONTRACT DOCUMENTS.
- S.2 UNLESS OTHERWISE NOTED, ALL STEEL SHALL BE IN ACCORDANCE WITH:
 A.S. 3679.1 GRADE 300 FOR ROLLED SECTIONS.
 A.S. 1163 GRADE 350 FOR RHS SECTIONS.
 A.S. 1163 GRADE 350 FOR CHS SECTIONS.
 A.S. 3378 GRADE 350 FOR ALL PLATE.
 A.S. 3679.1 GRADE 350 FOR ALL FLAT
 A.S. 1397 GRADE 450 FOR 1.5, 1.9, 2.4 AND 3.0 BMT OF COLD-FORMED STEEL SECTIONS.
- S.3 UNLESS NOTED OTHERWISE ALL WELDS SHALL BE 6mm CONTINUOUS FILLET WELDS AND ALL GUSSET PLATES SHALL BE 10mm THICK.
- S.4 BUTT WELDS WHERE INDICATED IN THE DRAWINGS ARE TO BE COMPLETE PENETRATION BUTT WELDS AS DEFINED IN A.S. 1554.
- S.5 UNLESS OTHERWISE SHOWN ALL BOLTS SHALL BE 16mm DIA HIGH STRENGTH (H.S.) BOLTS SHALL CONFORM TO A.S. 1252 AND SHALL BE INSTALLED IN ACCORDANCE WITH A.S. 4100 AS DIRECTED BY THE ENGINEER.
- S.6 UNLESS NOTED OTHERWISE ALL BEAMS TO BE SUPPORTED ON BRICKWORK/ENGAGED BRICK PIERS (110mm BRICK BEARING REQUIRED) PLACE INCOMPRESSIBLE PACKING AS REQUIRED UNDER THE ENDS OF THE BEAM TO ENSURE EVEN BEARING ON BRICKWORK.
- S.7 UNLESS NOTED OTHERWISE PROTECTIVE COATINGS FOR STEELWORK SHALL BE AS TABULATED BELOW AND IN ACCORDANCE WITH THE CURRENT EDITION OF THE BSA.

ENVIRONMENT (EXPOSURE CLASSIFICATION AS PER BCA)	GENERAL STRUCTURAL MEMBERS (NOT BUILT INTO MASONRY OR CONCRETE)		LINTELS (BUILT INTO MASONRY OR CONCRETE)
	INTERNAL	EXTERNAL	
VERY LOW	RO		
LOW	RO	R1	R2
MEDIUM	RO	R2	R3
HIGH	R1	R3	R4
VERY HIGH	R1	R4	R5

PROTECTIVE COATING SPECIFICATION TO A.S. 2699.3

REVISION DETAILS			
NO.	DESCRIPTION	DATE	NAME

PDC EDGE
 CONSULTING ENGINEERS

OFFICE:
 unit 5A, Level 2,
 101 Northbourne Avenue
 Turner, ACT, 2612

PH : (02) 909 34888 Web: www.edgece.com.
 email : pdragh@edgece.com

PROJECT
 BLOCK 21 SECTION 26
 CURTIN

CLIENT
 YANSONG ZHANG & YEPENG WANG

Page 61 of 82

DRAWING
 GENERAL NOTES

Job No.	Rev.
SCALE: 1:100 @ A3	DATE: 23/06/25
DESIGNED:	Dwg No. S1
DRAWN: GULFAM	
CHECKED: PD	

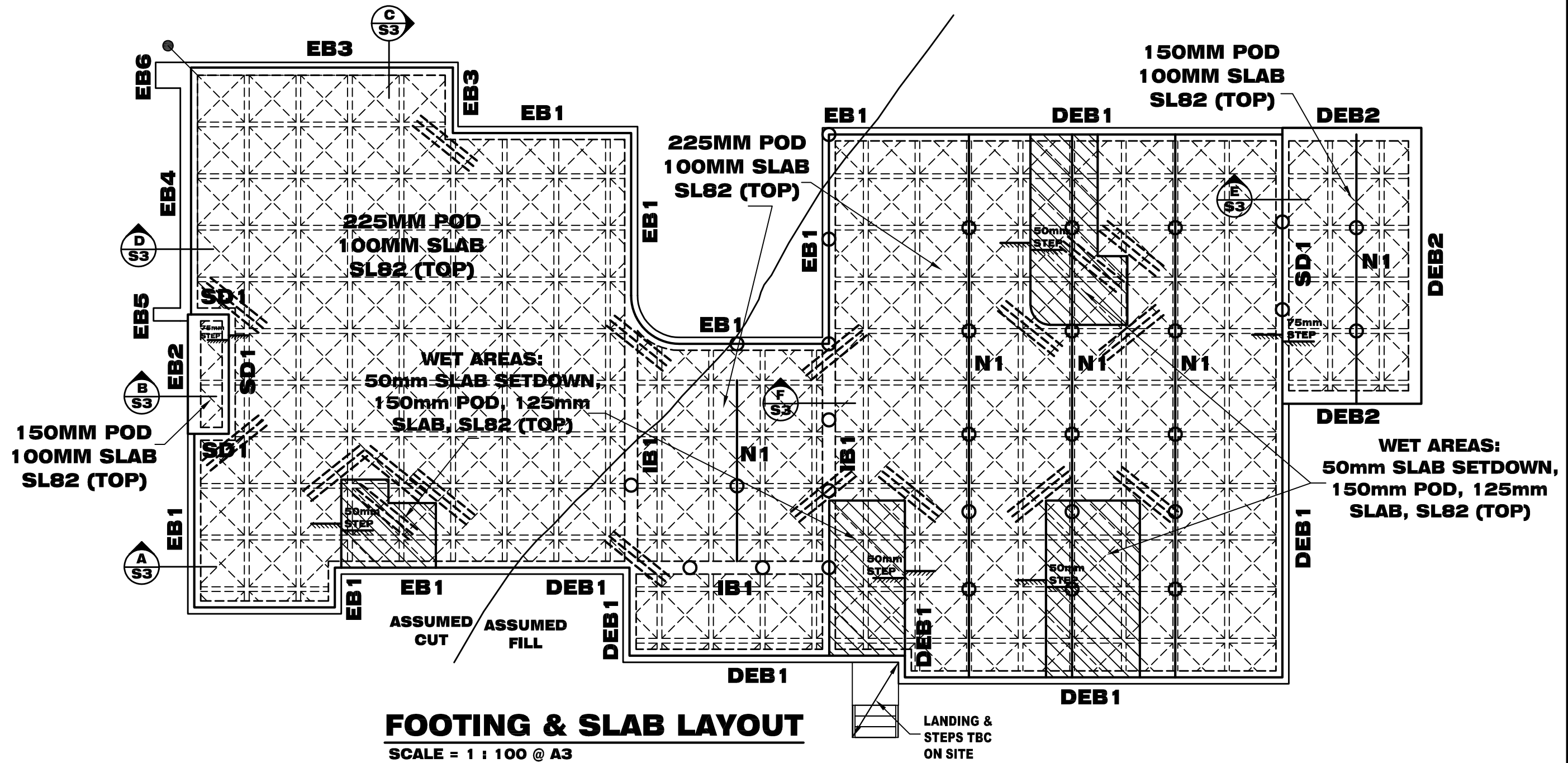

WAFFLE SLAB PLAN

"P" CLASS

LEGEND

- 1 STANDARD 1090X1090 POD
- 3N12 OR 3L11TM, 2000mm LONG, TIED TO TOP OF SLAB MESH
- DENOTES STARTING POINT FOR POD LAYOUT.
- Ø 300mm DIA CONCRETE PIER TO MIN 1000mm INTO NATURAL GROUND.
- N1 : 1N12 (TOP) OVER PIERS, TIED TO TOP OF SLAB MESH.**

SLAB DESIGN SUMMARY

BOX HEIGHT (mm)	225 / 150
SLAB THICKNESS (mm)	100 / 125
OVERALL DEPTH (mm)	325 / 250 / 275
BOX SIZE (mm)	1090 X 1090
SLAB REINFORCEMENT	SL82
110mm INTERNAL RIB REINFORCEMENT	1N12 BTM OR EQUIVALENT
300 INTERNAL BEAM REINFORCEMENT	3N12 BTM OR EQUIVALENT
300mm EXTERNAL EDGE BEAM REINFORCEMENT	3N12 BTM OR EQUIVALENT

ACT Registration

Name: Blake Allan - Structural Engineer
 Registration number: 0030002939
 Registration start date: 03/04/2025
 Registration expiry date: 03/04/2028
 Job Role: Managing Director-EDGE Consulting Engineers Australia

REVISION DETAILS			
NO.	DESCRIPTION	DATE	NAME

PDC EDGE
CONSULTING ENGINEERS

PH : (02) 909 34888 Web: www.edgece.com.
 email : pdragh@edgece.com

OFFICE:
unit 5A, Level 2,
101 Northbourne Avenue
Turner, ACT, 2612

PROJECT
BLOCK 21 SECTION 26
CURTIN

CLIENT
YANSONG ZHANG & YEPENG WANG

Page 62 of 82

DRAWING
FOOTING & SLAB LAYOUT

Job No.	Rev.
SCALE: 1:100 @ A3	DATE: 23/06/25
DESIGNED:	Dwg No.
DRAWN: GULFAM	S2
CHECKED: PD	

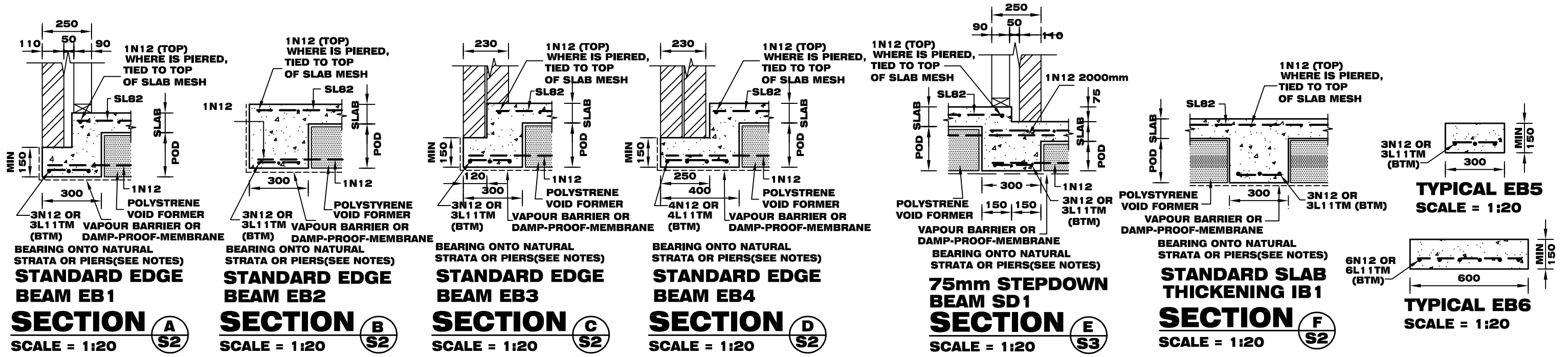

STANDARD EDGE BEAM EB1 SECTION A
SCALE = 1:20

STANDARD EDGE BEAM EB2 SECTION B
SCALE = 1:20

STANDARD EDGE BEAM EB3 SECTION C
SCALE = 1:20

STANDARD EDGE BEAM EB4 SECTION D
SCALE = 1:20

75mm STEPDOWN BEAM SD1 SECTION E
SCALE = 1:20

STANDARD SLAB THICKENING IB1 SECTION F
SCALE = 1:20

TYPICAL EB6
SCALE = 1:20

ACT Registration
Name: Blake Allan - Structural Engineer
Registration number: 0030002939
Registration start date: 03/04/2025
Registration expiry date: 03/04/2028
Job Role: Managing Director-EDGE Consulting Engineers Australia

[Signature]

EXTRA REINFORCEMENT TO DEEP EDGE & DEEP STEP BEAM		
DEPTH 'D'	EXTRA VERTICAL REINFORCEMENT	EXTRA HORIZONTAL REINFORCEMENT
'D' IS LESS THAN 400	NONE	NONE
'D' IS BETWEEN 401 & 900	N12 @400CTS	N12 @400CTS
'D' IS BETWEEN 901 & 1200	N12 @300CTS	N12 @400CTS
'D' IS BETWEEN 1201 & 1800	N12 @200CTS	N12 @300CTS

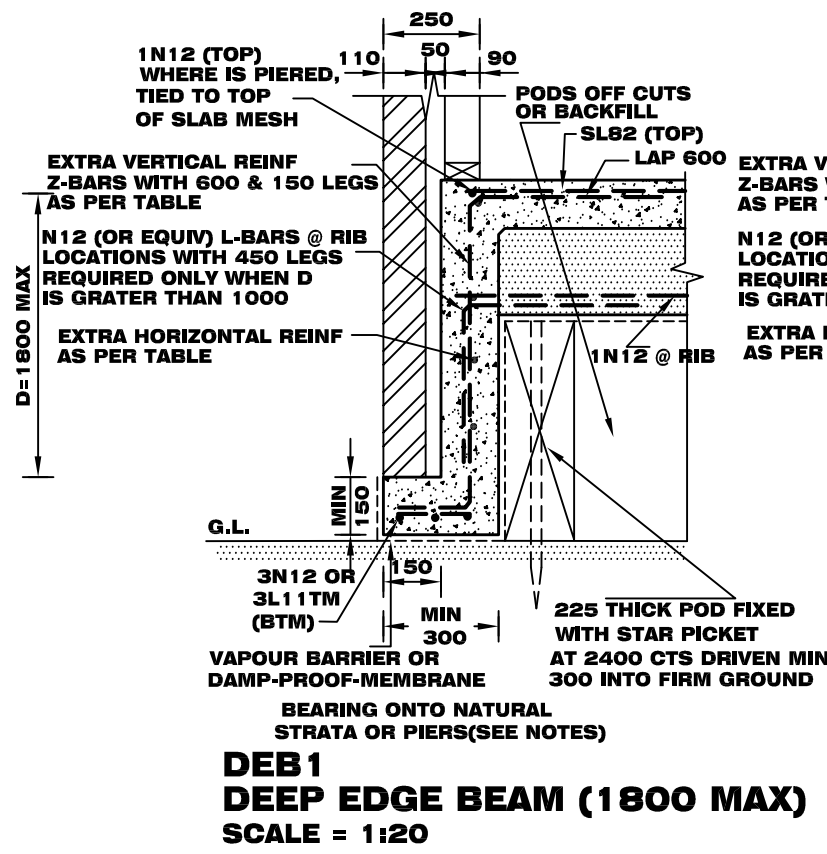

DEB1 DEEP EDGE BEAM (1800 MAX)
SCALE = 1:20

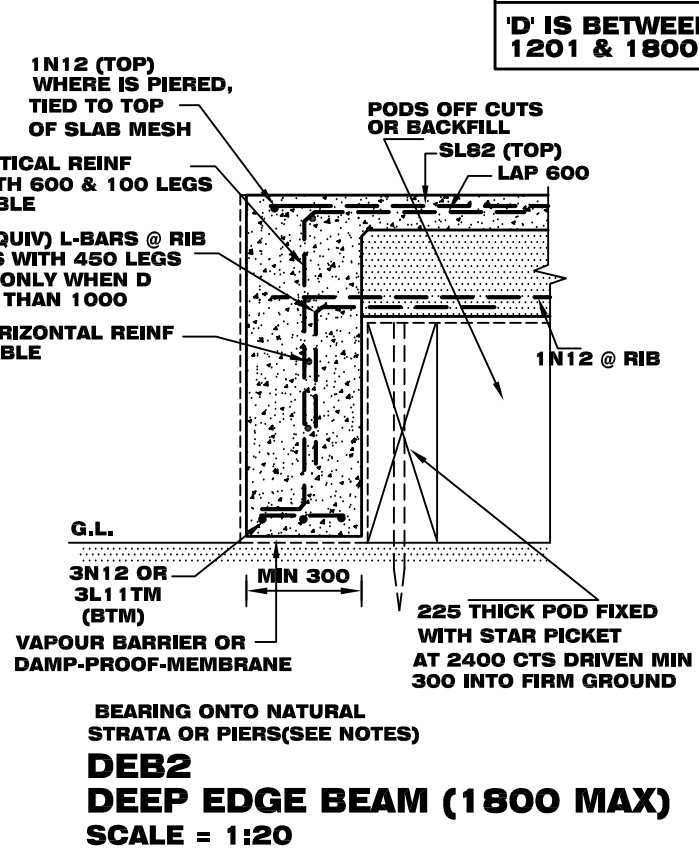

DEB2 DEEP EDGE BEAM (1800 MAX)
SCALE = 1:20

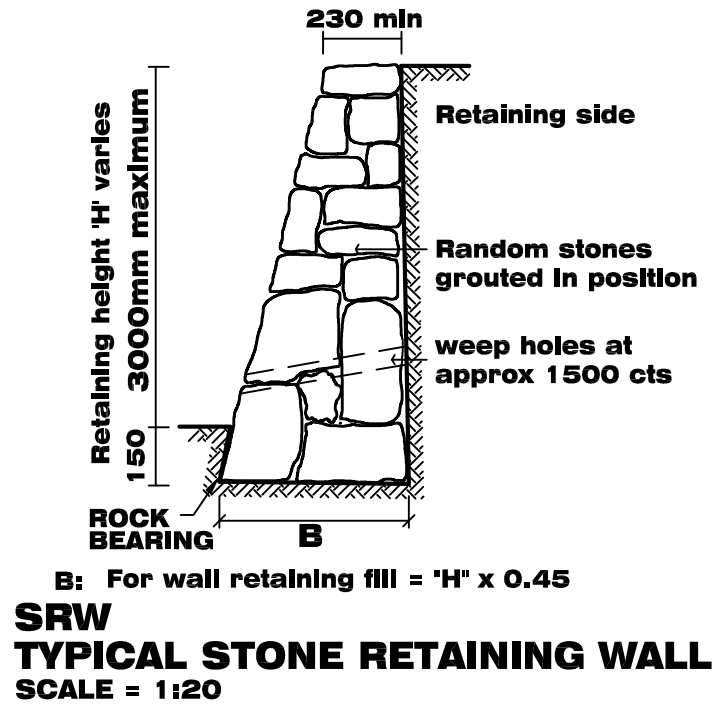

SRW TYPICAL STONE RETAINING WALL
SCALE = 1:20

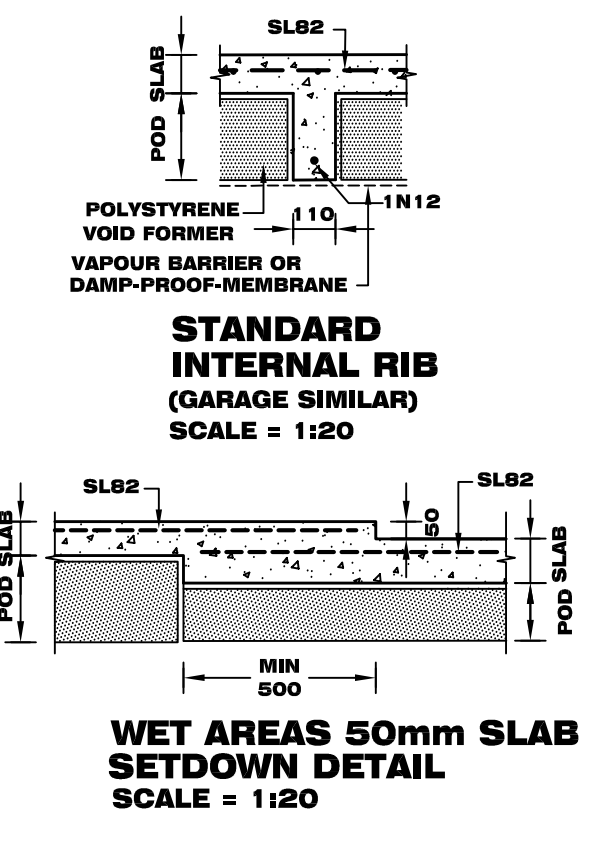

WET AREAS 50mm SLAB SETDOWN DETAIL
SCALE = 1:20

REVISION DETAILS			
NO.	DESCRIPTION	DATE	NAME

PDC EDGE CONSULTING ENGINEERS
OFFICE: unit 5A, Level 2, 101 Northbourne Avenue, Turner, ACT, 2612
PH: (02) 909 34888 Web: www.edgece.com email: pdragh@edgece.com

PROJECT: BLOCK 21 SECTION 26 CURTIN
CLIENT: YANSONG ZHANG & YEPENG WANG

DRAWING: FOOTING & SLAB DETAILS

Job No. _____ Rev. _____
SCALE: 1:100 @ A3 DATE: 23/06/25
DESIGNED: _____ Dwg No. **S3**
DRAWN: GULFAM
CHECKED: PD

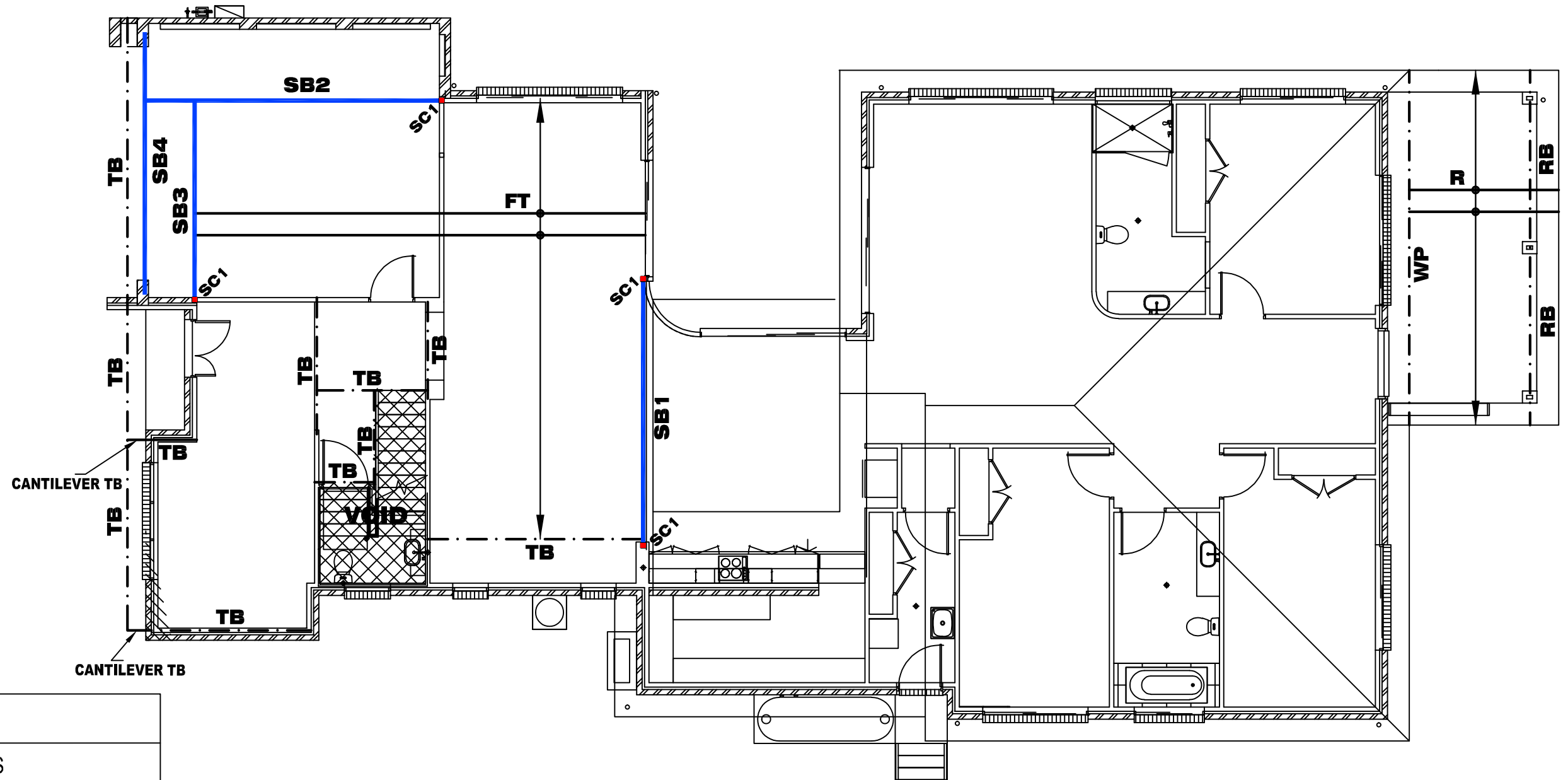

MEMBER SCHEDULE

MARK	SIZE	REMARKS
SB1	300 PFC FLOOR BEAM	
SB2	300 PFC FLOOR BEAM	
SB3	300 PFC FLOOR BEAM	
SB4	300 PFC+ 200X10 BASE PLATE GARAGE LINTEL, MIN 300mm END BEARING EACH END	
TB	TRUSS BEAM TO MANU. SPEC.	
SC1	89X89X5 SHS	-
FT	FLOOR TRUSS TO MANU. SPEC.	
RB	ROOF BEAM 140X45 MGP12 OR 150X45 LVL	
WP	WALING PLATE 120X35 MGP10	
R	RAFTER 120X35 MGP10 @ 900mm CTS.	

JOISTS & BEAM LAYOUT

SCALE = 1 : 100 @ A3

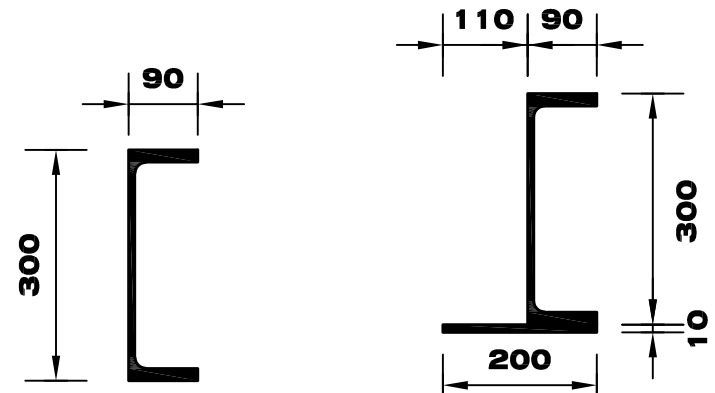

BEAM SB1, SB2 & SB3
300 PFC
SCALE 1:10

BEAM SB4
300 PFC+
200X10 BASE PLATE
SCALE 1:10

ACT Registration
 Name: Blake Allan - Structural Engineer
 Registration number: 00300002939
 Registration start date: 03/04/2025
 Registration expiry date: 03/04/2028
 Job Role: Managing Director-EDGE Consulting Engineers Australia

REVISION DETAILS			
NO.	DESCRIPTION	DATE	NAME

PDC EDGE
CONSULTING ENGINEERS

OFFICE:
unit 5A, Level 2,
101 Northbourne Avenue
Turner, ACT, 2612

PH : (02) 909 34888 Web: www.edgece.com.
email : pdragh@edgece.com

PROJECT
BLOCK 21 SECTION 26
CURTIN

CLIENT
YANSONG ZHANG & YEPENG WANG

Page 64 of 82

DRAWING
JOISTS & BEAM LAYOUT

Job No.	Rev.
SCALE: 1:100 @ A3	DATE: 23/06/25
DESIGNED:	Dwg No.
DRAWN: GULFAM	S4
CHECKED: PD	

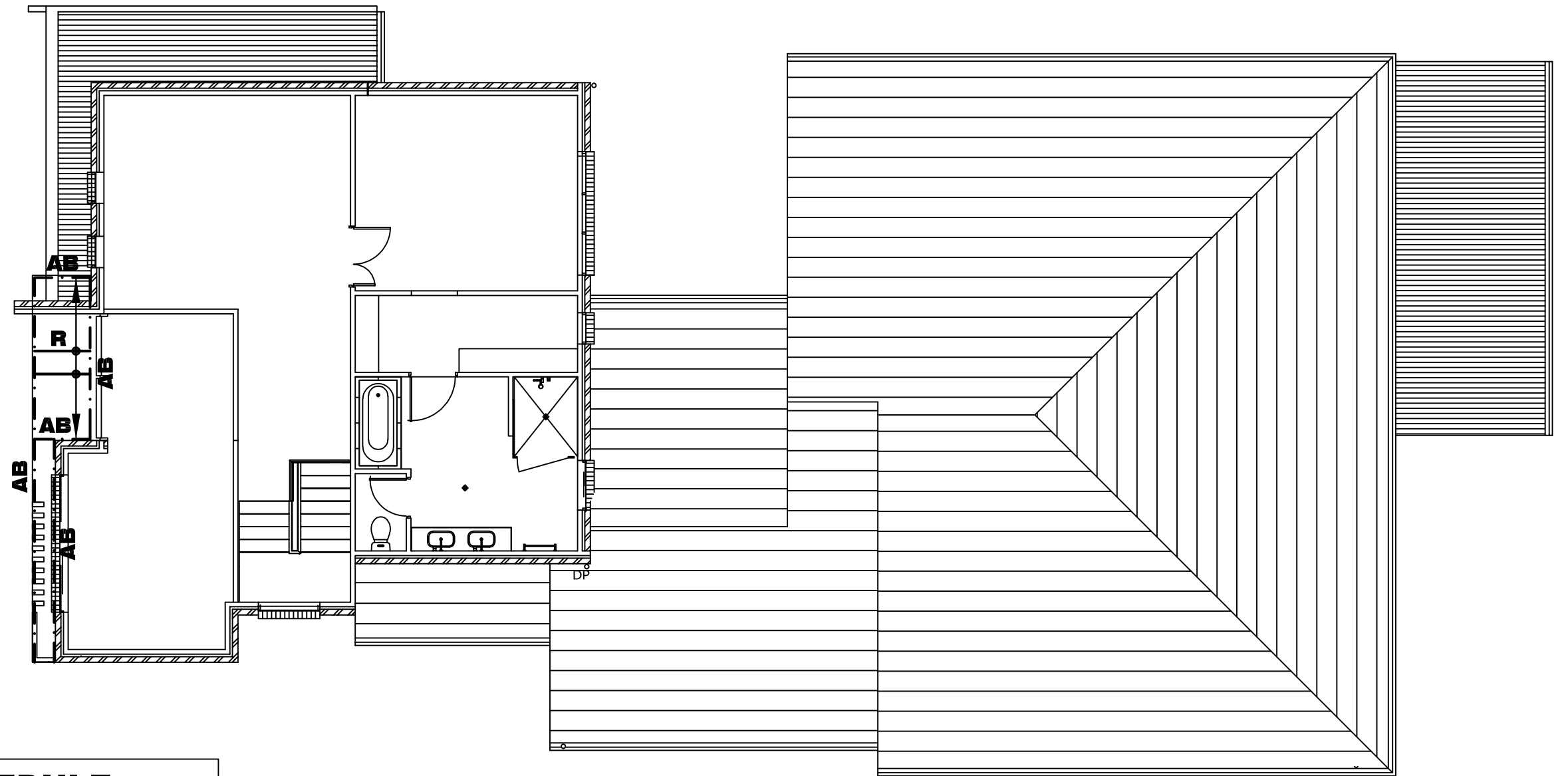

MEMBER SCHEDULE

MARK	SIZE	REMARKS
AB	AWNING BEAM 290X45 MGP10 H3	
R	RAFTER MIN 90X35 MGP10 H3 @ 600mm CTS.	

ROOF BEAM LAYOUT

SCALE = 1 : 100 @ A3

ACT Registration
 Name: Blake Allan - Structural Engineer
 Registration number: 00300002939
 Registration start date: 03/04/2025
 Registration expiry date: 03/04/2028
 Job Role: Managing Director-EDGE Consulting Engineers Australia

REVISION DETAILS			
NO.	DESCRIPTION	DATE	NAME

PDC EDGE
 CONSULTING ENGINEERS

PH : (02) 909 34888 Web: www.edgece.com.
 email : pdragh@edgece.com

OFFICE:
 unit 5A, Level 2,
 101 Northbourne Avenue
 Turner, ACT, 2612

PROJECT
 BLOCK 21 SECTION 26
 CURTIN

CLIENT
 YANSONG ZHANG & YEPENG WANG

Page 65 of 82

DRAWING
 ROOF BEAM LAYOUT

Job No.	Rev.
SCALE: 1:100 @ A3	DATE: 23/06/25
DESIGNED:	Dwg No.
DRAWN: GULFAM	S5
CHECKED: PD	

AMENDMENT 18-3-2026
1, FFL CHANGED FROM FFL 584.40 TO FFL 584.35
2, BATH ROOM AND ENS LAYOUT -RE-DESIGN

demolished existing verge crossing
 removed existing verge crossing, proposed 5m width driveway verge crossing.

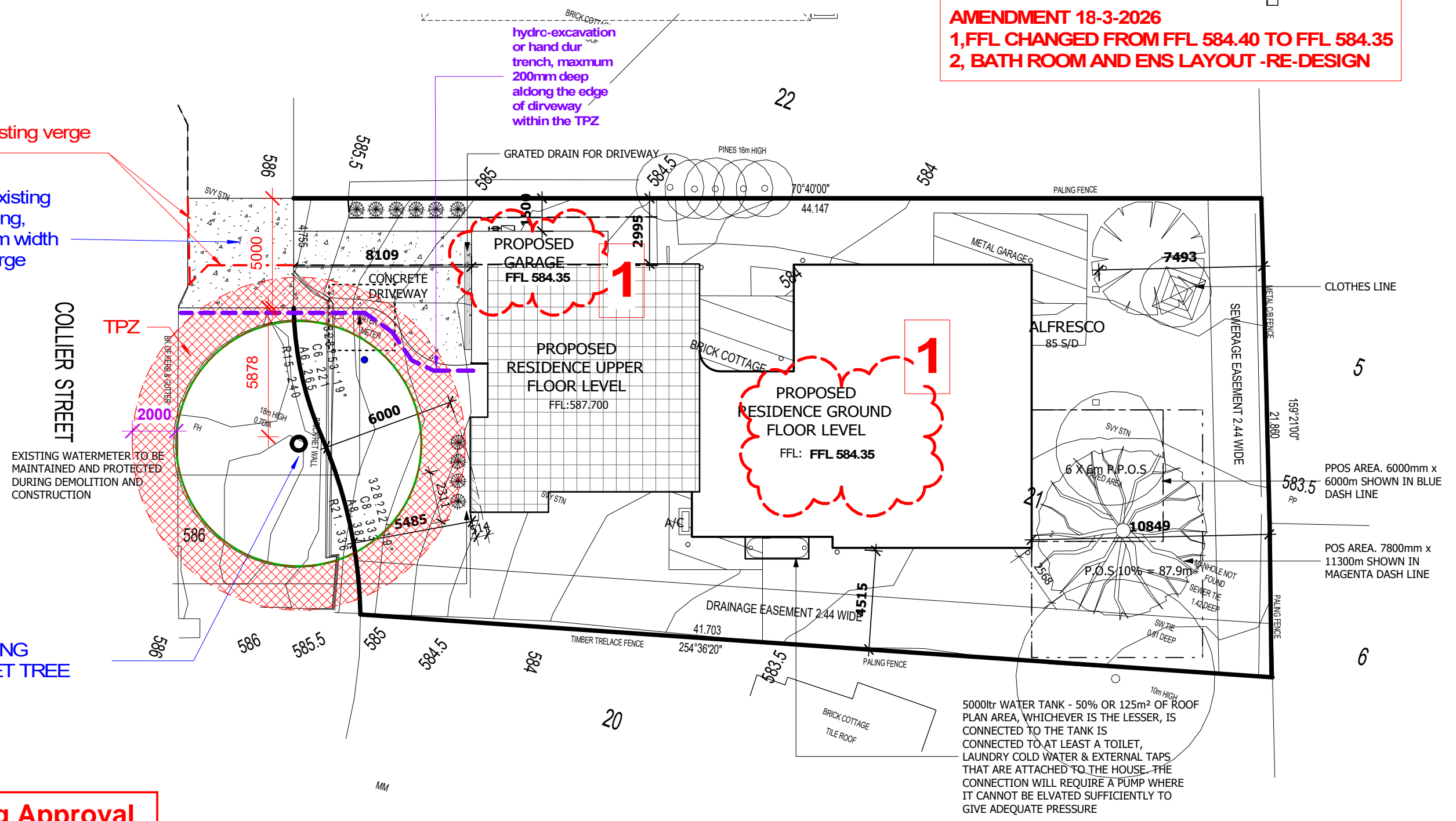

Building Approval
 Is amended under section 32 of the Building Act 2004
 CBS Residential Certifiers Pty Ltd
 19/03/2026 Licenced No: 2019937

PROJECT NAME: PROPOSED NEW RESIDENCE	BLOCK: 21 SECTION: 26 SUBURB: curtin	TITLE: SITE PLAN	CLIENT: Ingenuity Building Solutions Pty Ltd	SCALE: 1 : 200@A3	DATE: 18-3-26	DRAWN BY: LEO.H	JAST DESIGN TEL: 0451 163 306 EMAIL: Info@jastdesign.com.au www.jastdesign.com.au
				SHEET No: A 01	JOB NO:	CHECK BY:	



Building Approval

Is amended under section 32 of the Building Act 2004
CBS Residential Certifiers Pty Ltd

19/03/2026

Licenced No: 2019937

AMENDMENT 18-3-2026

- 1, FFL CHANGED FROM FFL 584.40 TO FFL 584.35
- 2, BATH ROOM AND ENS LAYOUT -RE-DESIGN

1
4

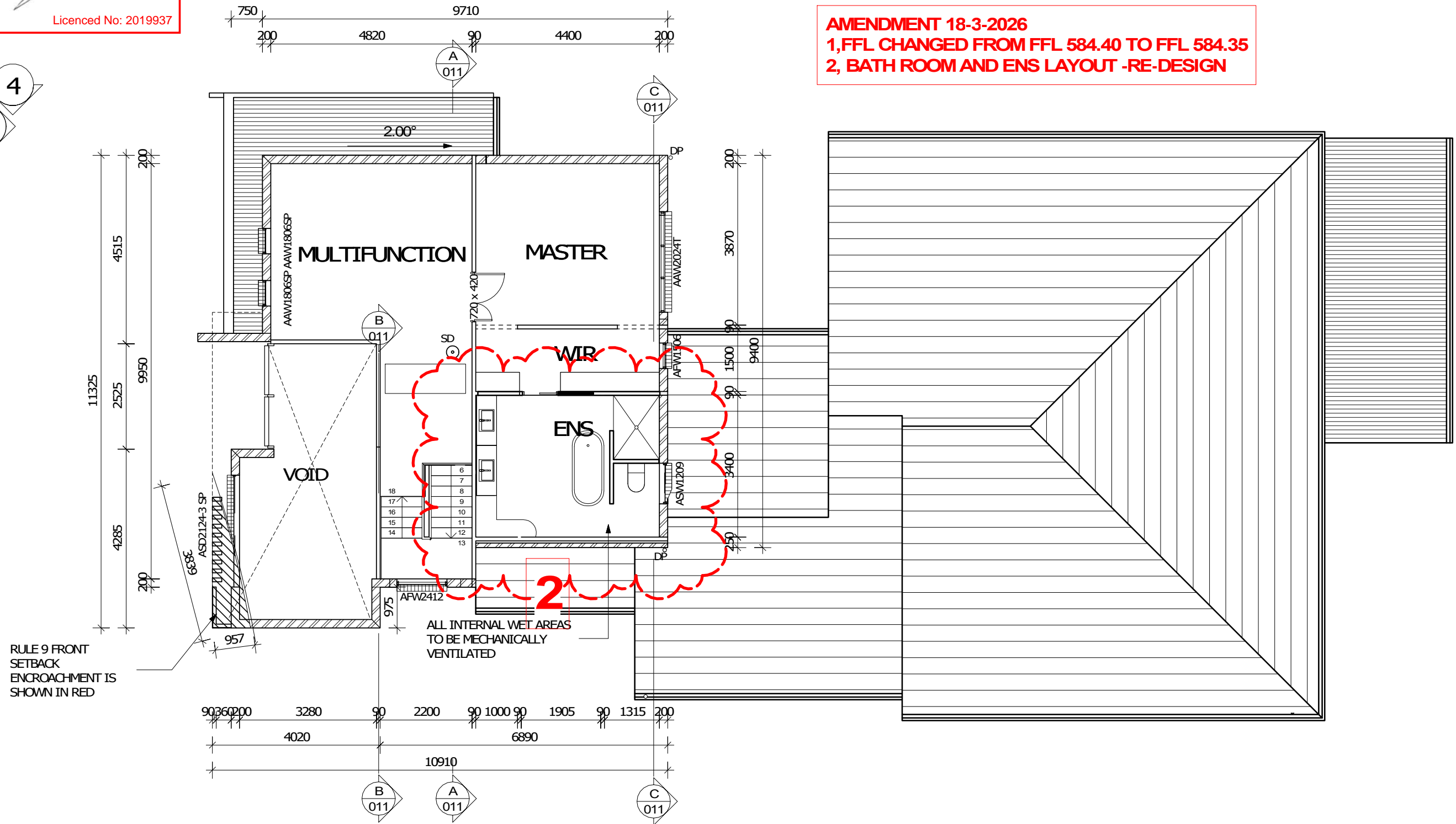

THIS DRAWINGS IS PROTECTED BY COPYRIGHT

PROJECT NAME:
PROPOSED NEW RESIDENCE

BLOCK: **21** SECTION: **26**
SUBURB: **curtin**

TITLE:
UPPER FLOOR

CLIENT:
Ingenuity Building Solutions Pty Ltd

SCALE:
As indicated
@A3
A 102

DATE:
18-3-26

JOB NO:

DRAWN BY:
LEO.H

CHECK BY:
Checker

JAST DESIGN
TEL: 0451 163 306
EMAIL: Info@jastdesign.com.au
www.jastdesign.com.au



DRAINAGE PLAN NO.....

BLOCK...21.....SECTION..26.....

SUBURB.....CURTIN.....

COLLIER STREET

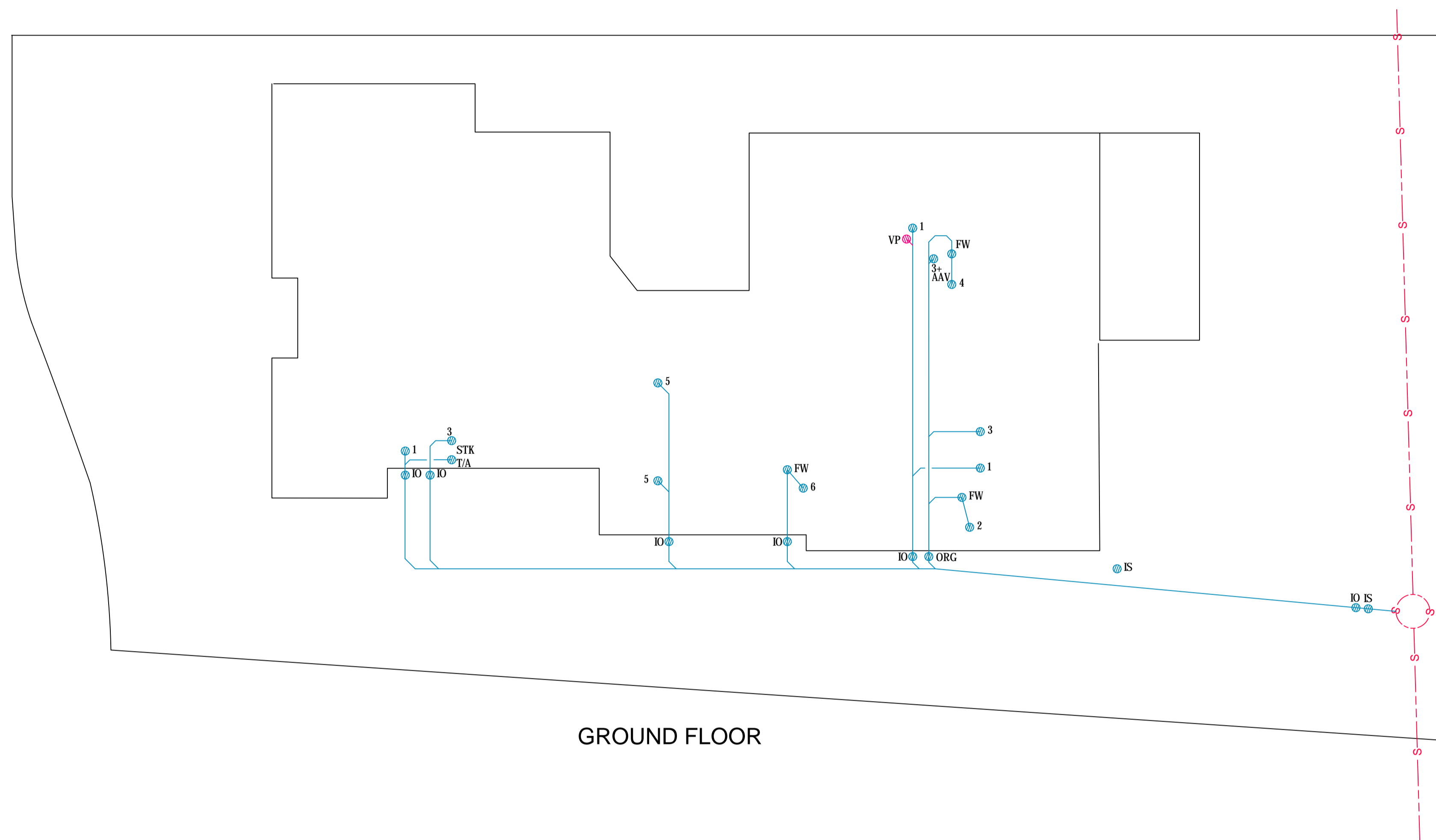

SEWER
CH:
T: 0Mh
D: 1.42m
STORMWATER
CH:
T: 3.4m
D: .89m

REFERENCE:

AVV	AIR ADMITTANCE VALVE
BT	BUCKET TRAP
CO	CLEAR OUT
DT	DISCONNECTOR TRAP
EJ	EXPANSION JOINT
ET	EDUCT TRAP
FH	FIRE HYDRANT
FW	FLOOR WASTE
GT	GULLY TRAP
IC	INSPECTION CHAMBER
IO	INSPECTION OPENING
IS	INSPECTION SHAFT
JU	JUMP UP
MH	MANHOLE
ORG	OVERFLOW RELIEF GULLY
SC	STOP COCK
SVP	SOIL VENT PIPE
TD	TUNDISH
TTD	TRAPPED TUNDISH
UPVC	UNPLASTICISED POLYVINYL CHLORIDE
VP	VENT PIPE
WM	WATER METER

FIXTURES:

1.	WATER CLOSET	(4)
2.	BATH	(2)
3.	BASIN	(5)
4.	SHOWER	(2)
5.	SINK	(2)
6.	TROUGH	(1)
7.	URINAL	(-)
8.	CLEANERS SINK	(-)
9.	BIDET	(-)
11.	DISH WASHER	(-)
12.	WASHING MACHINE	(-)
13.	GLASS WASHER	(-)

NOTES:

1. DRAINS TO BE LAID SHOWN IN BLUE LINES.
2. EXISTING DRAINS SHOWN IN GREEN LINES.
3. EXISTING DRAINS 'X'S IN RED TO BE ABOLISHED TO APPROVAL.
4. DRAINS TO BE SUPPORTED ON OR FROM SOLID GROUND.
5. COPPER PIPES TO BE IN ACCORDANCE WITH AS1432-1973, TABLE 2 TYPE B TUBES.
6. UNPLASTICISED POLYVINYL CHLORIDE PIPES DRAINS (UPVC) INCLUDING STACKS, TO BE CONSTRUCTED IN ACCORDANCE WITH AS.2032-1977, AS3500 AND CANBERRA CODES OF PRACTICE.
7. DRAINS UNDER BUILDING MUST BE RETESTED, IF TEST FAILED THEN OLD DRAINS MUST BE REPLACES USING EITHER RRJVC/P OR UPVC PIPE MATERIAL.
8. SEWER BRANCH TO BE LOCATED ON SITE BEFORE WORK COMMENCES.
9. THIS PLAN IS TO BE READ IN CONJUNCTION WITH APPROVED ARCHITECTURAL PLANS AND SPECIFICATIONS.
10. ORG LEVELS TO BE READ IN CONJUNCTION WITH AS3500.2, CLAUSE 4.6.6.6 AND 4.6.6.7.
11. INSPECTION SHAFT AT TIE TO BE RAISED TO GROUND LEVEL IN ACCORDANCE WITH PLUMBING NOTE NO.3.

ALL WORK MUST BE CARRIED OUT IN CONFORMITY WITH THE WATER AND SEWERAGE ACT 2000, WATER AND SEWERAGE REGULATIONS 2001 AND SA 3500.

CHECKED BY:  24/02/2026

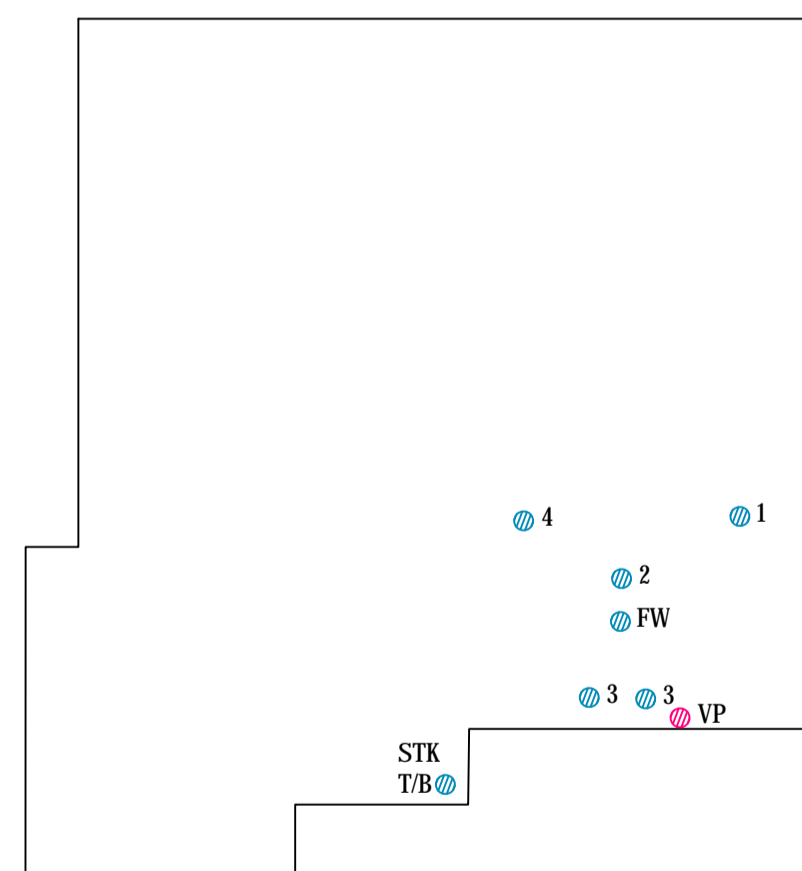

UPPER FLOOR

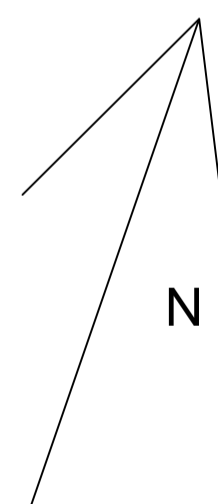

WORK AS EXECUTED

No	Revision	Drawn	Job Manager	Project Director	Date
A	FOR ISSUE	JC	SW	SW	18.02.26

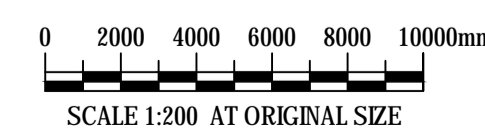

DO NOT SCALE

Conditions of Use.
This document may only be used by North & South Plumbing and Gasfitting client (and any other person who North & South Plumbing and Gasfitting has agreed can use this document) for the purpose for which it was prepared and must not be used by any other person or for any other purpose.

Drawn	Design Check
JC	SW
This Drawing may have been prepared using colour and may not be correct if printed in black and white. THIS NOTE IS RED.	
Scale	1:200@A3

Client	PARAMOUNT PLUMBING
Project	COLLIER STREET
Title	CURTIN
Original Size	A1
Drawing No:	150084
Rev:	A

Energy Efficiency Rating



UNDERSTANDING YOUR ENERGY EFFICIENCY RATING (EER)

An energy efficiency rating (EER) is a rating used to identify the energy efficiency of homes in the ACT.

The Civil Law (Sale of Residential Property) Act 2003 requires all homes being sold in the ACT to carry an energy efficiency rating (EER). This enables owners and buyers to compare a home's passive energy performance characteristics with others for sale in the Territory.

In the ACT, established homes are assessed using 1st generation software, and can achieve **0 to 6 stars** in the rating scheme.

Houses with a higher EER are more cost and energy efficient, use less energy for heating and cooling, generate lower greenhouse gas emissions, and are more comfortable.

What information is taken into account when assessing my homes energy efficiency?

- Layout of the home
- Construction of its roof, walls, windows, and floor
- Wall, floor, and ceiling insulations
- Orientation of windows and shading of the sun's path and local breezes
- Influence of the local climate
- Air leakages

What information is not applicable when assessing my homes energy efficiency?

- Heating and cooling
- Hot water systems
- Lighting systems and appliances
- Solar panels

How can I improve my energy efficiency rating?

Your energy efficiency report will include a list of design options (unless it's already achieved the maximum rating of 6 stars). This will outline the improvements that can be made to gain additional points and increase the overall star rating of your home.

When I built my home, I was provided with a 10-star energy rating. Why has this decreased?

The ACT Government has two software systems in place to generate energy efficiency ratings:

1. Established homes: An on site assessment using 1st generation software. A maximum of 6 stars can be achieved.
2. Brand new homes: A computer based assessment using 2nd generation software. A maximum of 10 stars can be achieved.

If you hold an energy efficiency rating that exceeds 6 stars, it is a 2nd generation EER and would have been provided when your home was brand new.

When assessing a home's energy efficiency for the purpose of sale, property inspection companies are required to use 1st generation software, which will achieve a maximum of 6 stars.

FirstRate Report

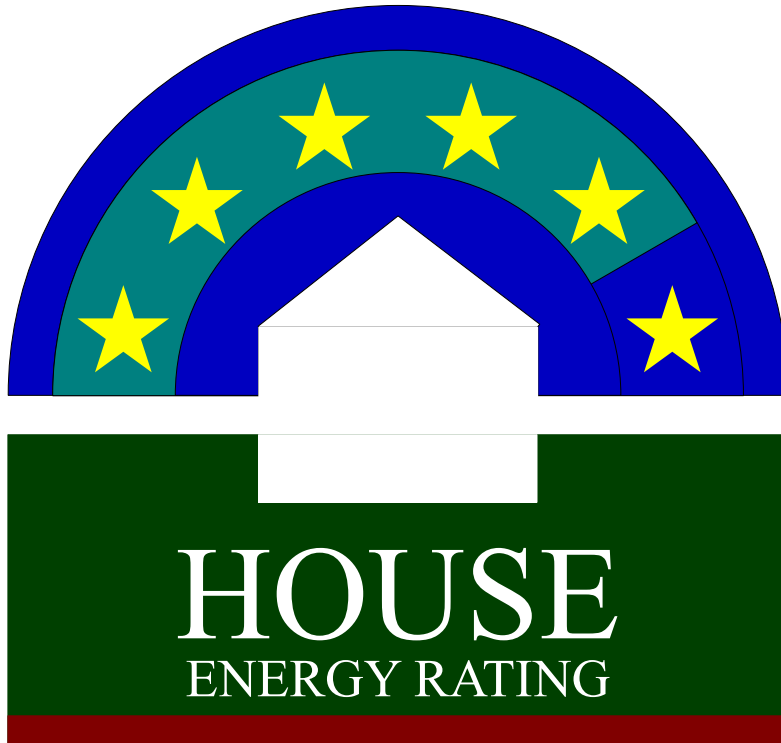

YOUR HOUSE ENERGY RATING IS: ★★★★★ **5 STARS**
in Climate: 24 **SCORE: 5 POINTS**

Name: Zhang & Wang

Ref No: 67832

House Title: Block 21 Section 26 CURTIN

Date: 17-03-2026

Address: 34 Collier Street, Curtin ACT 2605

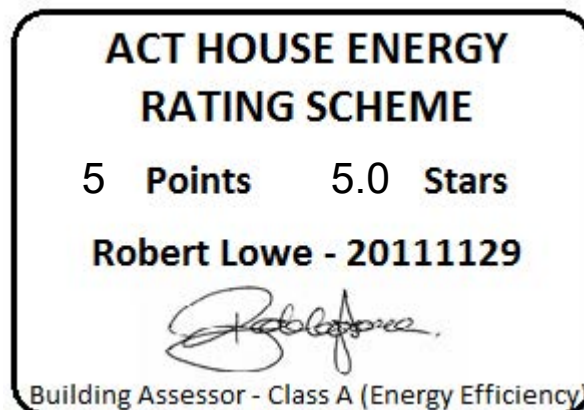

This rating only applies to the floor plan, construction details, orientation and climate as submitted and included in the attached Rating Summary. Changes to any of these could affect the rating.

IMPROVING YOUR RATING

The table below shows the current rating of your house and its potential for improvement.

Star Rating	POOR			AVERAGE				GOOD				V. GOOD
	0 Star	★	★★	★★★	★★★★	★★★★★	★★★★★★	★★★★★★★	★★★★★★★★	★★★★★★★★★	★★★★★★★★★★	
Point Score	-71	-70	-46	-45	-26	-25	-11	-10	4	5	16	17
Current	5											
Potential	19											

Incorporating these design options will add the additional points required to achieve the potential rating shown in the table. Each point represents about a 1% change in energy efficiency. This list is only a guide to the range of options that could be used.

Design options	Additional points
Change curtain to	Heavy Drapes & Pelmets 13

ORIENTATION

Orientation is one of the key factors which influences energy efficiency. This dwelling will achieve different scores and star ratings for different orientations.

Current Rating	5	★★★★★
-----------------------	----------	--------------

Largest windows in the dwelling;

Direction : WSW

Area : 28 m²

The table below shows the total score for the dwelling when these windows face the direction indicated.

Note that obstructions overshadowing windows have been removed from all windows in these ratings to allow better comparisons to be made between orientations.

ORIENTATION	POINT SCORE	STAR RATING
1. South West	7	★★★★★
2. West	8	★★★★★
3. North West	8	★★★★★
4. North	10	★★★★★
5. North East	8	★★★★★
6. East	5	★★★★★
7. South East	3	★★★★☆
8. South	5	★★★★★

FirstRate Mode
Climate: 24

RATING SUMMARY for: Block 21 Section 26 CURTIN, 34 Collier Street, Curtin ACT 2605,

Assessor's Name:

Net Conditioned Floor Area: 277.5 m²

				Points		
Feature				Winter	Summer	Total
CEILING				10	0	10
Surface Area:	2	Insulation:	8			
WALL				2	0	2
Surface Area:	-4	Insulation:	7	Mass:	-1	
FLOOR				13	-2	11
Surface Area:	1	Insulation:	4	Mass:	6	
AIR LEAKAGE (Percentage of score shown for each element)				6	0	6
Fire Place	0 %	Vented Skylights	0 %			
Fixed Vents	0 %	Windows	44 %			
Exhaust Fans	8 %	Doors	30 %			
Down Lights	0 %	Gaps (around frames)	17 %			
DESIGN FEATURES				0	1	1
Cross Ventilation	1					
ROOF GLAZING				0	-1	-1
Winter Gain	1	Winter Loss	-1			
WINDOWS				-3	-16	-19
Window Direction	Area		Point Scores			
	m2	%NCFA	Winter* Loss	Winter Gain	Summer Gain	Total
NNE	3	1%	-1	3	0	1
ENE	25	9%	-11	12	-4	-3
SSE	12	4%	-4	2	-1	-3
WSW	28	10%	-13	7	-8	-14
NNW	17	6%	-8	11	-3	0
Total	84	30%	-38	35	-16	-19

* Air movement over glazing can significantly increase winter heat losses. SEAV recommends heating/cooling duct outlets be positioned to avoid air movement across glass or use deflectors to direct air away from glass.

The contribution of heavyweight materials to the window score is 3 points

				Winter	Summer	Total
RATING	★★★★★			29	-19	5*
SCORE				29	-19	5*

* includes -5 points from Area Adjustment

Detailed House Data

House Details

ClientName Zhang & Wang
HouseTitle Block 21 Section 26 CURTIN
StreetAddress 34 Collier Street, Curtin ACT 2605
FileCreated 17-03-2026

Climate Details

State
Town Canberra
Postcode 2600
Zone 24

Floor Details

ID	Construction	Sub Floor	Upper	Shared	Foil	Carpet	Ins RValue	Area
1	Concrete Slab on ground	No Subfloor	No	No	No	Carp	R1.0	54.5m ²
2	Concrete Slab on ground	No Subfloor	No	No	No	Float Timb	R1.0	162.9m ²
3	Concrete Slab on ground	No Subfloor	No	No	No	Tiles	R1.0	7.5m ²
4	Timber	NA	Yes	No	No	Tiles	R0.0	15.1m ²
5	Timber	NA	Yes	No	No	Carp	R0.0	42.7m ²
6	Timber	Enclosed	No	No	No	Carp	R2.0	20.0m ²

Wall Details

ID	Construction	Shared	Ins RValue	Length	Height
1	Brick Veneer	No	R2.9	58.9m	3.0m
2	Weatherboard	No	R2.5	9.5m	3.0m
3	Framed: Metal Clad	No	R2.9	3.0m	6.4m
4	Brick Veneer	No	R2.9	9.1m	5.8m
5	Brick Veneer	No	R2.9	21.0m	3.0m
6	Brick Veneer	No	R2.9	1.2m	3.0m
7	Weatherboard	No	R4.9	9.0m	3.0m

Ceiling Details

ID	Construction	Shared	Foil	Ins RValue	Area
1	Attic - Low Ventilation	No	Yes	R5.0	244.9m ²

Window Details

ID	Dir	Height	Width	Utility	Glass	Frame	Curtain	Blind	Fixed & Adj Eave	Fixed Eave	Head to Eave
1	WSW	2.1m	2.7m	No	DG2	ALIMPR	NC	No	0.6m	0.6m	0.3m
2	WSW	2.1m	2.7m	No	DG2	ALIMPR	NC	No	0.6m	0.6m	0.0m
3	WSW	2.4m	2.5m	No	DG2	ALIMPR	NC	No	1.8m	1.8m	0.0m
4	NNW	0.8m	3.0m	No	DG2	ALIMPR	NC	No	0.0m	0.0m	0.0m
5	ENE	2.7m	2.4m	No	DG2	ALIMPR	NC	No	0.0m	0.0m	0.0m
6	NNE	2.7m	1.2m	No	DG2	ALIMPR	NC	No	0.8m	0.8m	0.4m
7	NNW	2.7m	3.0m	No	DG2	ALIMPR	NC	No	0.8m	0.8m	0.4m
8	WSW	2.7m	3.0m	No	DG2	ALIMPR	NC	No	0.6m	0.6m	1.0m
9	NNW	0.8m	2.9m	No	DG2	ALIMPR	NC	No	0.6m	0.6m	0.5m
10	NNW	1.6m	1.6m	No	DGT2	ALIMPR	NC	No	0.6m	0.6m	0.5m
11	NNW	0.6m	2.1m	No	DG2	ALIMPR	NC	No	0.6m	0.6m	0.5m
12	ENE	2.4m	2.7m	No	DG2	ALIMPR	NC	No	3.4m	3.4m	0.4m
13	ENE	2.8m	1.4m	No	DG2	ALIMPR	NC	No	3.4m	3.4m	0.4m
14	ENE	0.6m	2.1m	No	DG2	ALIMPR	NC	No	0.6m	0.6m	0.5m
15	SSE	0.6m	1.4m	Yes	DGT2	ALIMPR	NC	No	0.6m	0.6m	0.5m
16	SSE	0.6m	2.1m	No	DG2	ALIMPR	NC	No	0.6m	0.6m	0.5m
17	SSE	2.4m	0.9m	Yes	DG2	ALIMPR	NC	No	0.6m	0.6m	0.5m
18	SSE	2.4m	0.9m	Yes	DG2	ALIMPR	NC	No	0.6m	0.6m	0.5m
19	SSE	1.8m	0.7m	No	DG2	ALIMPR	NC	No	0.6m	0.6m	0.5m
20	SSE	1.8m	0.7m	No	DG2	ALIMPR	NC	No	0.6m	0.6m	0.5m

21	SSE	2.4m	1.2m	No	DG2	ALIMPR	NC	No	0.0m	0.0m	0.0m
22	WSW	1.8m	0.6m	No	DG2	ALIMPR	NC	No	0.0m	0.0m	0.0m
23	WSW	1.8m	0.6m	No	DG2	ALIMPR	NC	No	0.0m	0.0m	0.0m
24	ENE	2.0m	2.4m	No	DG2	ALIMPR	NC	No	0.0m	0.0m	0.0m
25	ENE	1.5m	0.6m	No	DG2	ALIMPR	NC	No	0.0m	0.0m	0.0m
26	ENE	1.0m	0.9m	No	DG2	ALIMPR	NC	No	0.0m	0.0m	0.0m

Window Shading Details

ID	Dir	Height	Width	Obst Height	Obst Dist	Obst Width	Obst Offset	LShape Left Fin	LShape Left Off	LShape Right Fin	LShape Right Off
2	WSW	2.1m	2.7m	0.0m	0.0m	0.0m	0.0m	0.6m	0.0m	0.0m	0.0m
3	WSW	2.4m	2.5m	0.0m	0.0m	0.0m	0.0m	1.0m	0.0m	1.8m	0.0m
4	NNW	0.8m	3.0m	0.0m	0.0m	0.0m	0.0m	1.6m	0.4m	0.0m	0.0m
5	ENE	2.7m	2.4m	4.0m	4.5m	14.3m	-0.9m	0.0m	0.0m	4.5m	1.0m
7	NNW	2.7m	3.0m	0.0m	0.0m	0.0m	0.0m	4.8m	0.9m	4.8m	0.5m
8	WSW	2.7m	3.0m	7.0m	4.5m	15.1m	-11.0m	0.0m	0.0m	0.0m	0.0m
17	SSE	2.4m	0.9m	0.0m	0.0m	0.0m	0.0m	0.6m	0.0m	0.0m	0.0m
19	SSE	1.8m	0.7m	0.0m	0.0m	0.0m	0.0m	2.0m	0.5m	0.0m	0.0m
21	SSE	2.4m	1.2m	0.0m	0.0m	0.0m	0.0m	0.0m	0.0m	0.9m	0.5m
22	WSW	1.8m	0.6m	0.0m	0.0m	0.0m	0.0m	1.0m	0.8m	0.0m	0.0m

Sky Light Details

ID	Dir	Tilt	Type	Shade	Utility	Width	Length
1	NE	0 degrees	Double Clear	No	No	1.1m	1.1m

Zoning Details

Is there Cross Flow Ventilation ? Good

Air Leakage Details

Location Suburban
 Is there More than One Storey ? Yes
 Is the Stairwell Separated by Doors ? No
 Is the Entry open to the Living Area ? Yes
 Is the Entry Door Weather Stripped ? Yes
 Area of Heavyweight Mass 0m²
 Area of Lightweight Mass 0m²

	Sealed	UnSealed
Chimneys	0	0
Vents	0	0
Fans	2	0
Downlights	0	0
Skylights	0	0
Utility Doors	1	3
External Doors	0	0

Unflued Gas Heaters 0
 Percentage of Windows Sealed 98%
 Windows - Average Gap Small
 External Doors - Average Gap Small
 Gaps & Cracks Sealed Yes

Insurance Certificates & Tax Invoice



If a home was built before 1990 it may contain dangerous asbestos material

Identify where asbestos materials might be. Five common places are:



- 1. Exterior**
roof sheeting, gutters, downpipes, ridge capping, eaves, cladding, electrical switchboards



- 5. Building cavities**
A small number of homes may still contain loose fill asbestos insulation in the roof cavity, wall cavities or sub-floor space

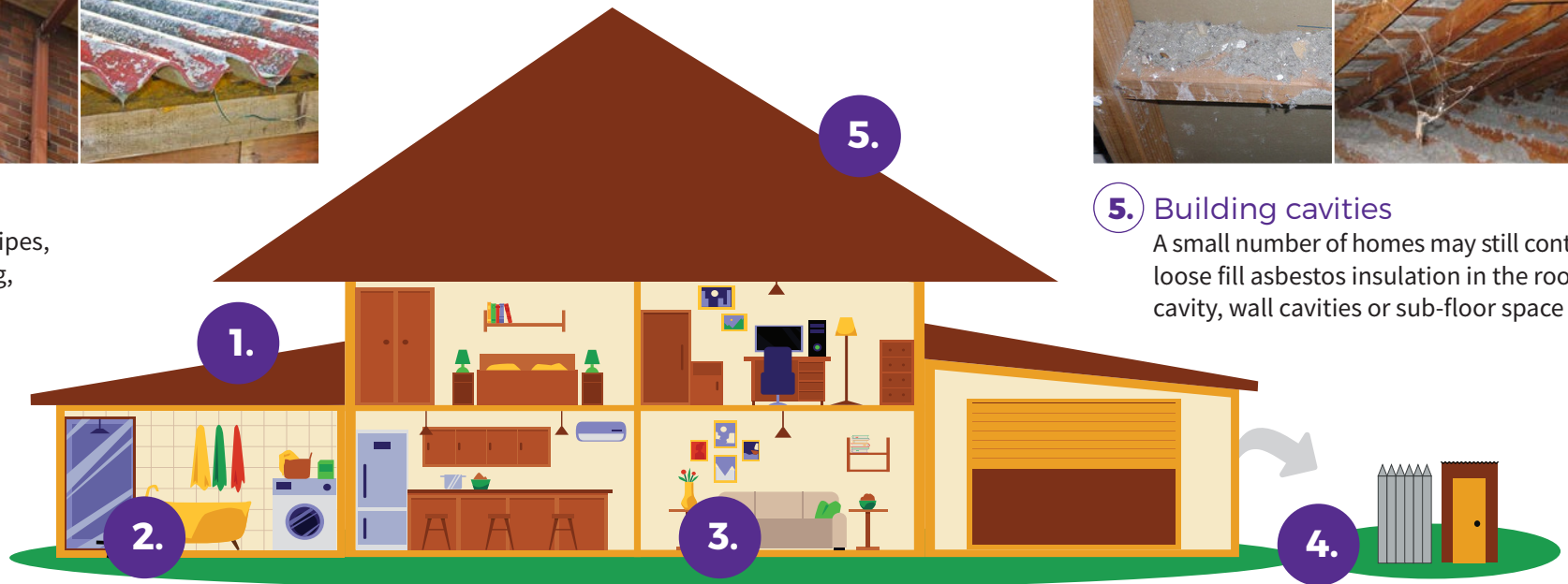

- 2. Wet areas - bathroom, laundry and kitchen**
wall and ceiling panels, vinyl floor tiles, backing for wall tiles and splashbacks, hot water pipe insulation



- 3. Internal areas**
wall and ceiling panels, carpet underlay, textured panels, insulation in domestic heaters



- 4. Backyard**
fences, sheds, garages, carports, dog kennels, buried or dumped waste, letterboxes, swimming pools

If a home was built before 1990 it may contain dangerous asbestos material

Assess the risk

A licensed asbestos assessor can help identify asbestos in your home and its condition.

Asbestos materials become dangerous when:



Broken or in poor condition



Damaged accidentally



Disturbed during renovation or repairs



Loose fill asbestos insulation



Manage asbestos safely

- Monitor the condition of asbestos in your home
- Inform tradespeople of locations of asbestos in your home
- Avoid disturbing or damaging asbestos if working on your home
- Engage a licensed asbestos removalist to remove asbestos

If you suspect your home contains loose fill asbestos insulation, contact Access Canberra

Pest Controllers Combined Liability Certificate of Currency

The Policy below is current until 4.00pm on the expiry date shown below

INSURED:	ACT Property Inspections Pty Ltd
BUSINESS DESCRIPTION:	General Pest & Weed Control Timber Pest Inspections Termite Barrier Installations Pre-Purchase House Pest Inspections Building Inspections (Non Pest Related) Energy Efficiency Ratings Compliance Reports
POLICY REFERENCE:	09A349653PLB
PERIOD OF INSURANCE:	From: 4.00pm on 30/03/2025 To: 4.00pm on 30/03/2026
POLICY CLASS:	Pest Controllers Combined Liability
SUMS INSURED:	Section 1: General Public & Products Liability \$20,000,000 Our maximum liability in respect of any claim or series of claims for Personal Injury, Property Damage or Advertising Liability caused by or arising out of any one occurrence; and \$20,000,000 Our total aggregate liability during any one period of insurance for all claims arising out of Your Product Section 2: Professional Indemnity \$5,000,000 Our maximum liability in respect of any Claim or any series of Claims inclusive of costs and expenses. \$10,000,000 Our total aggregate liability for all Claims inclusive of costs and expenses.

This Certificate of Currency is subject to the Policy Documentation to be read in conjunction with the Definitions, Conditions and Exclusions in the Pest Controllers Combined Liability Insurance Policy.

Date Issued: 28 March 2025



**ACT
PROPERTY
INSPECTIONS**

TAX INVOICE

Yansong Zhang & Yepeng Wang
34 Collier St
CURTIN ACT 2605
AUSTRALIA

Invoice Date
28 Jan 2026

Invoice Number
INV-67832

ACT Property Inspections
(02) 6232 4540
Unit 1, 33 Altree Ct
PHILLIP ACT 2606
ABN: 33 600 397 466

Description	Quantity	Unit Price	GST	Amount AUD
ACTPLA Fees - No GST	1.00	186.70	GST Free	186.70
Property Report	1.00	1,475.73	10%	1,475.73
Energy Efficiency Report (Complimentary)	1.00	0.00		0.00
Deferred Payment (Complimentary)	1.00	0.00		0.00
			Subtotal	1,662.43
			TOTAL GST 10%	147.57
			TOTAL AUD	1,810.00

Due Date: 27 Jul 2026

Payment terms – Deferred payment account. This account should be paid in full within 14 days on the earlier of:

- (a) Settlement of the property
- (b) If the Property has not been listed for sale within 3 months of the Property Inspection Date
- (c) If the property is no longer listed for sale
- (d) 180 days after the Property Inspection Date

Please pay within the payment terms to avoid the Deferred Payment Fee. Note: all bank/legal fees incurred in obtaining payment will be the customer's responsibility

Payment Options

Pexa : please quote the invoice number as the reference

Direct Deposit : BSB: 012084 Account Number: 194679655

Account Name: ACT Property Inspections Pty Ltd

Please reference your name and invoice number

Cheques : please make payable to ACT Property Inspections Pty Ltd

[View and pay online now](#)

If a home was built before 1990 it may contain dangerous asbestos material

Identify where asbestos materials might be. Five common places are:



1. Exterior
roof sheeting, gutters, downpipes,
ridge capping, eaves, cladding,
electrical switchboards

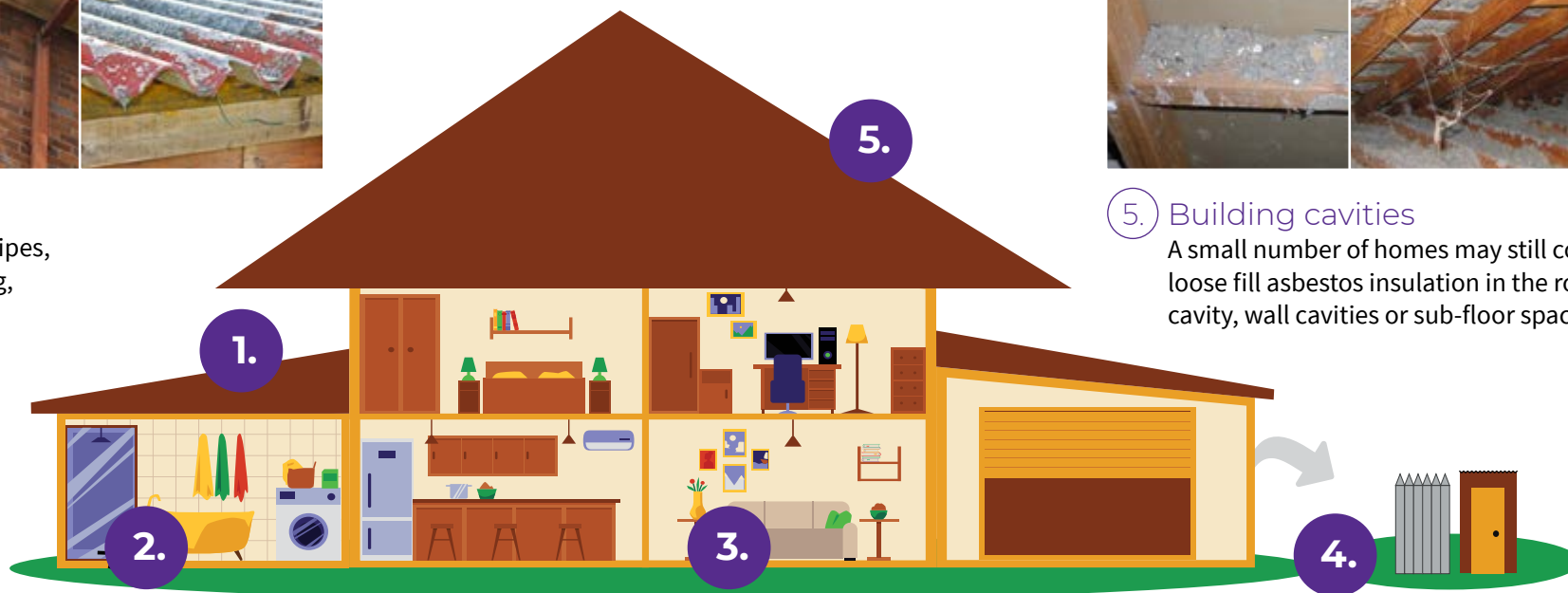

5. Building cavities
A small number of homes may still contain
loose fill asbestos insulation in the roof
cavity, wall cavities or sub-floor space



2. Wet areas - bathroom, laundry and kitchen
wall and ceiling panels, vinyl floor tiles, backing for wall tiles
and splashbacks, hot water pipe insulation



3. Internal areas
wall and ceiling panels, carpet underlay,
textured paints, insulation in domestic
heaters



4. Backyard
fences, sheds, garages, carports, dog kennels, buried or
dumped waste, letterboxes, swimming pools

If a home was built before 1990 it may contain dangerous asbestos material

Assess the risk

A licensed asbestos assessor can help identify asbestos in your home and its condition.

Asbestos materials become dangerous when:



Broken or in poor condition



Damaged accidentally

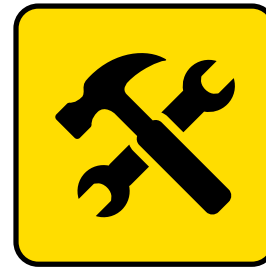

Disturbed during renovation or repairs



Loose fill asbestos insulation



Manage asbestos safely

- Monitor the condition of asbestos in your home
- Inform tradespeople of locations of asbestos in your home
- Avoid disturbing or damaging asbestos if working on your home
- Engage a licensed asbestos removalist to remove asbestos

If you suspect your home contains loose fill asbestos insulation, contact Access Canberra.