

SUMMERFIELD CLOSE

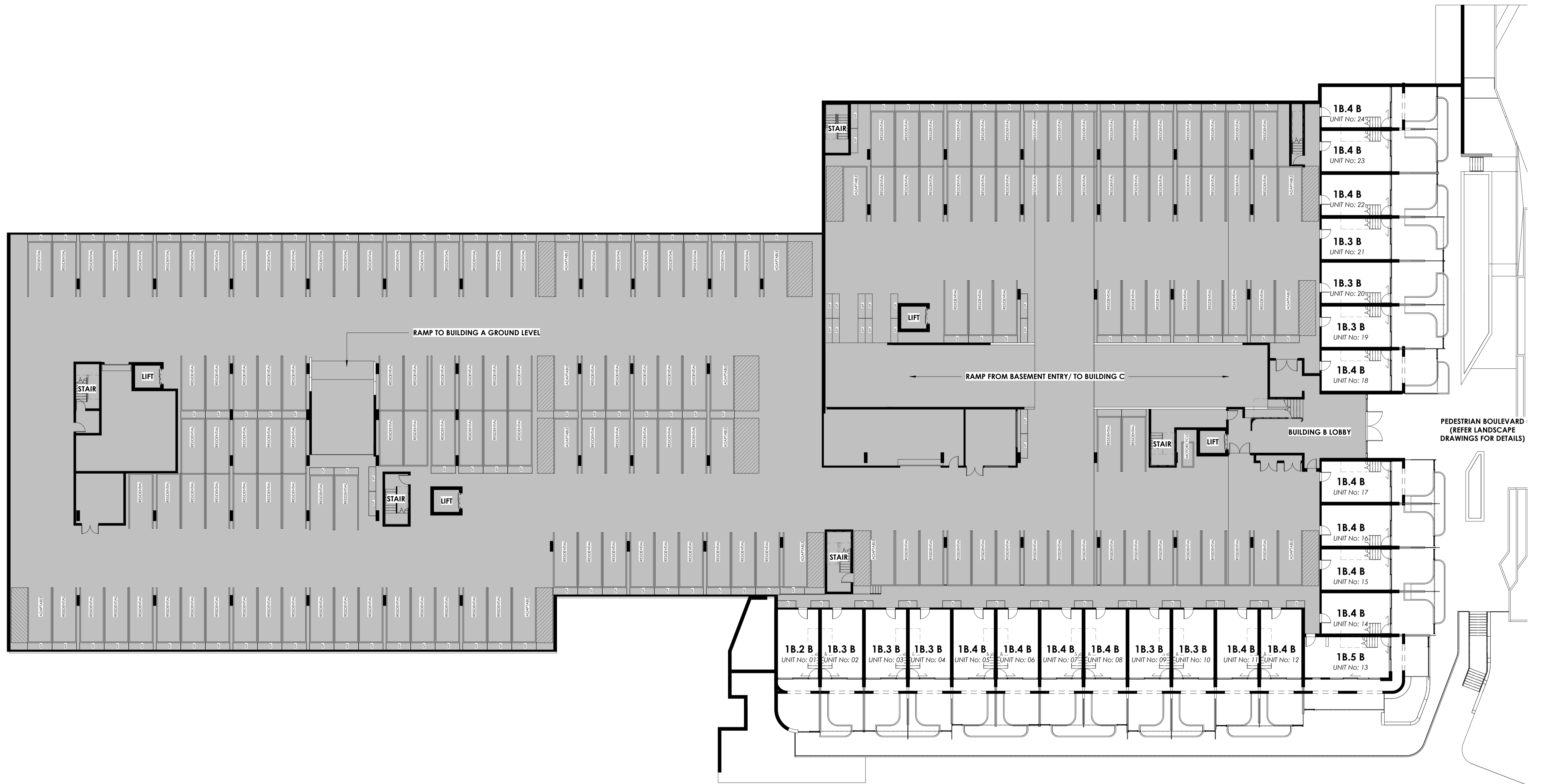

BUILDING A - BASEMENT

JOHN GORTON DRIVE

BUILDING B - GROUND

PEDESTRIAN BOULEVARD  
(REFER LANDSCAPE DRAWINGS FOR DETAILS)

MARKETING OVERALL PLAN - BUILDING A & B - GROUND

BLVD - CORE DEVELOPMENTS  
DENMAN PROSPECT, CNR OF  
JOHN GORTON DRIVE & HOLBURROW STREET

1 : 200 @ A1

REVISION: 2 - 25/10/2121  
REVISED MARKETING DRAWINGS

JUDD  
STUDIO

LEVEL 1, ORI building, 30 Lonsdale Street BRADDON, ACT, 2612  
ABN 79 145 074 344  
P: 02 6181 4963 | E: office@juddstudio.com.au | W: juddstudio.com.au  
NOMINATED ARCHITECT:  
Nathan Gibson Judd  
ACT Registration No 2232 | NSW Registration No 7838

SUMMERFIELD CLOSE

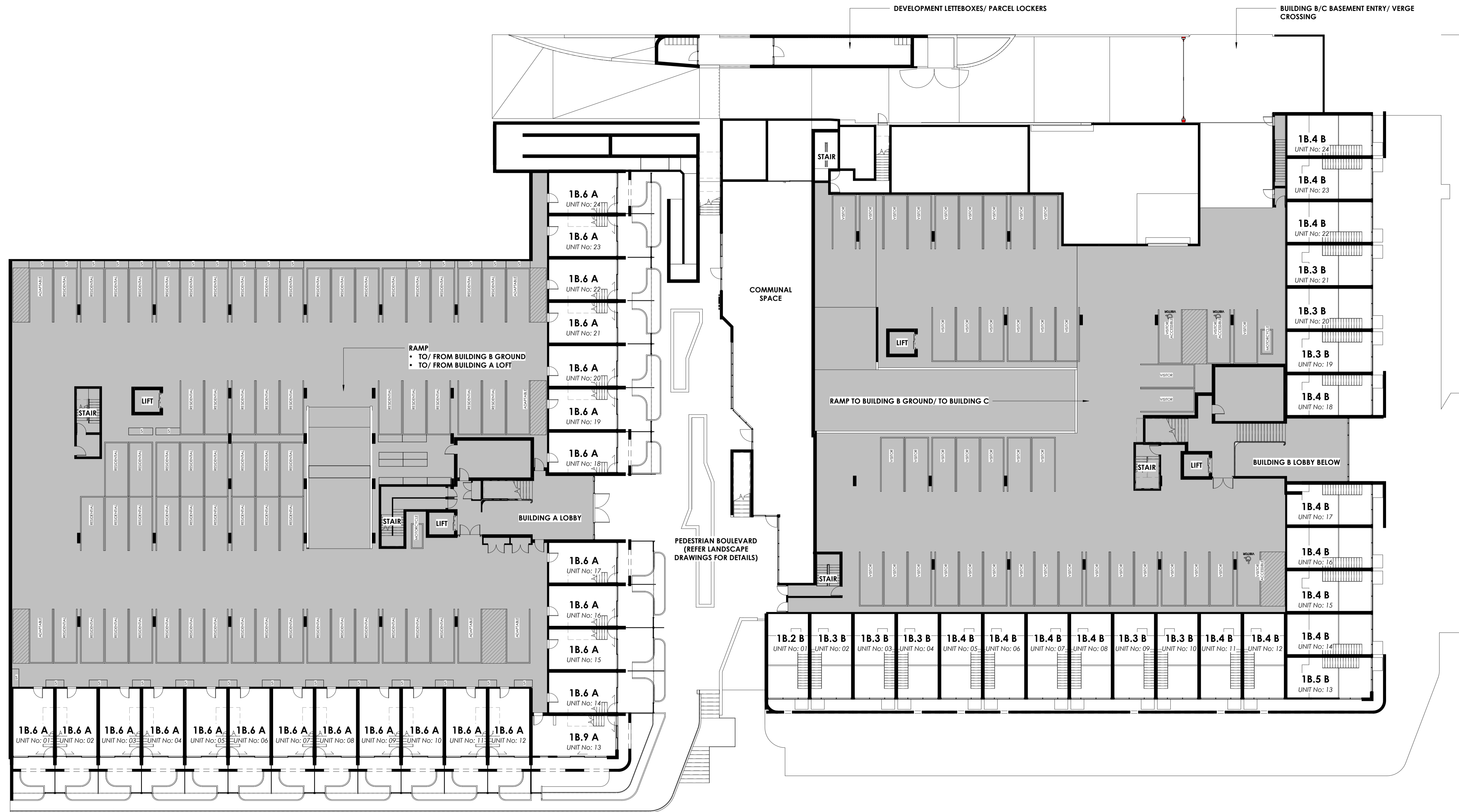

BUILDING A - GROUND

JOHN GORTON DRIVE

BUILDING B - LOFT

MARKETING OVERALL PLAN - BUILDING A & B - LOFT

BLVD - CORE DEVELOPMENTS  
DENMAN PROSPECT, CNR OF  
JOHN GORTON DRIVE & HOLBURROW STREET

1 : 200 @ A1  
REVISION: 2 - 25/10/2121  
REVISED MARKETING DRAWINGS

JUDD  
STUDIO

LEVEL 1, ORI building, 30 Lonsdale Street BRADDON, ACT, 2612  
ABN 79 145 074 344  
P: 02 6181 4963 | E: office@juddstudio.com.au | W: juddstudio.com.au  
NOMINATED ARCHITECT:  
Nathan Gibson Judd  
ACT Registration No 2232 | NSW Registration No 7838

SUMMERFIELD CLOSE

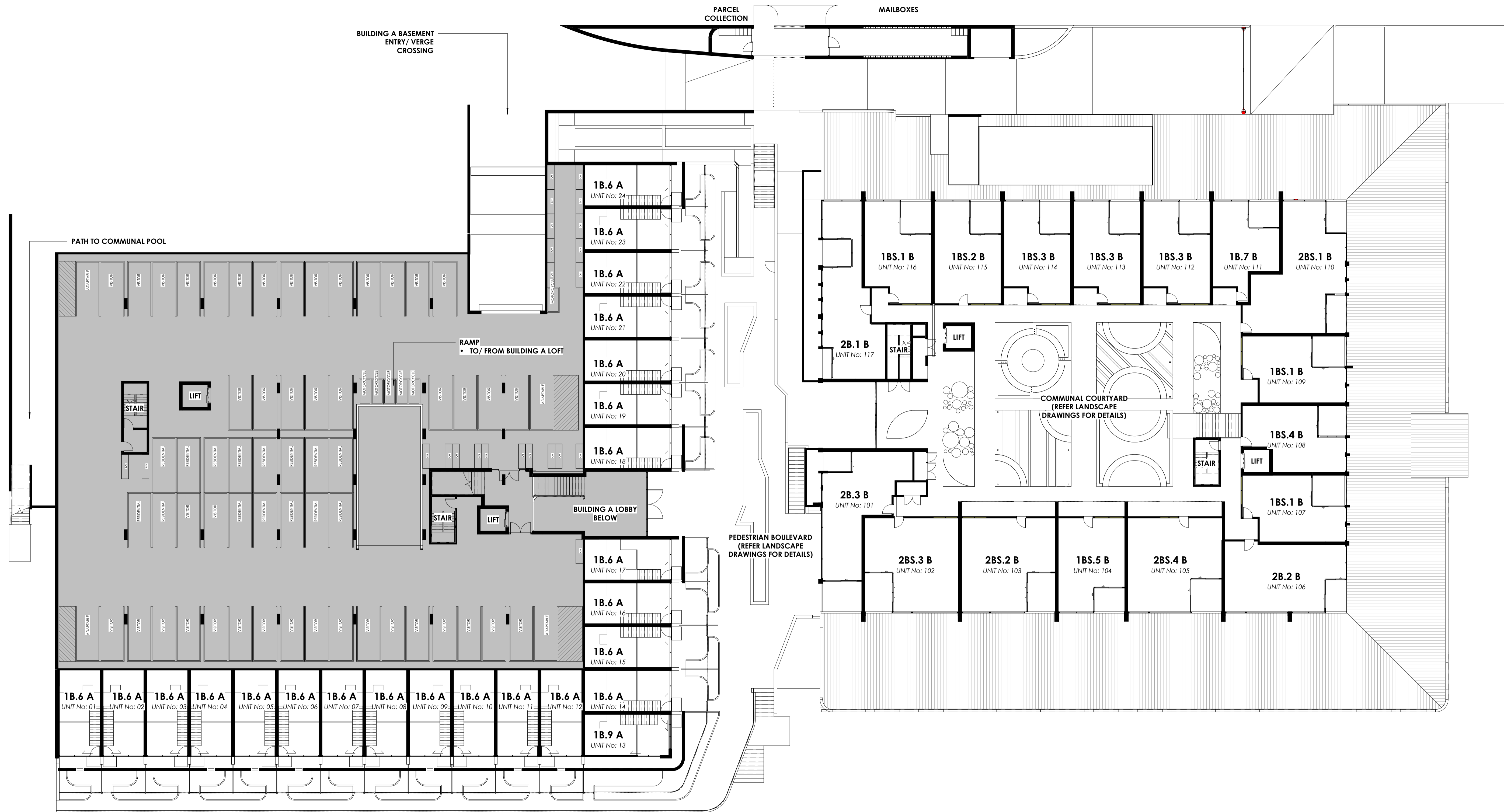

BUILDING A - LOFT

JOHN GORTON DRIVE

BUILDING B - LEVEL 1

MARKETING OVERALL PLAN - BUILDING A & B - LEVEL 1

BLVD - CORE DEVELOPMENTS  
DENMAN PROSPECT, CNR OF  
JOHN GORTON DRIVE & HOLBURROW STREET

1 : 200 @ A1

REVISION: 2 - 25/10/2121  
REVISED MARKETING DRAWINGS



JUDD  
STUDIO

LEVEL 1, ORI building, 30 Lonsdale Street BRADDON, ACT, 2612  
ABN 79 145 074 344  
P: 02 6181 4963 | E: office@juddstudio.com.au | W: juddstudio.com.au  
NOMINATED ARCHITECT:  
Nathan Gibson Judd  
ACT Registration No 2232 | NSW Registration No 7838

SUMMERFIELD CLOSE

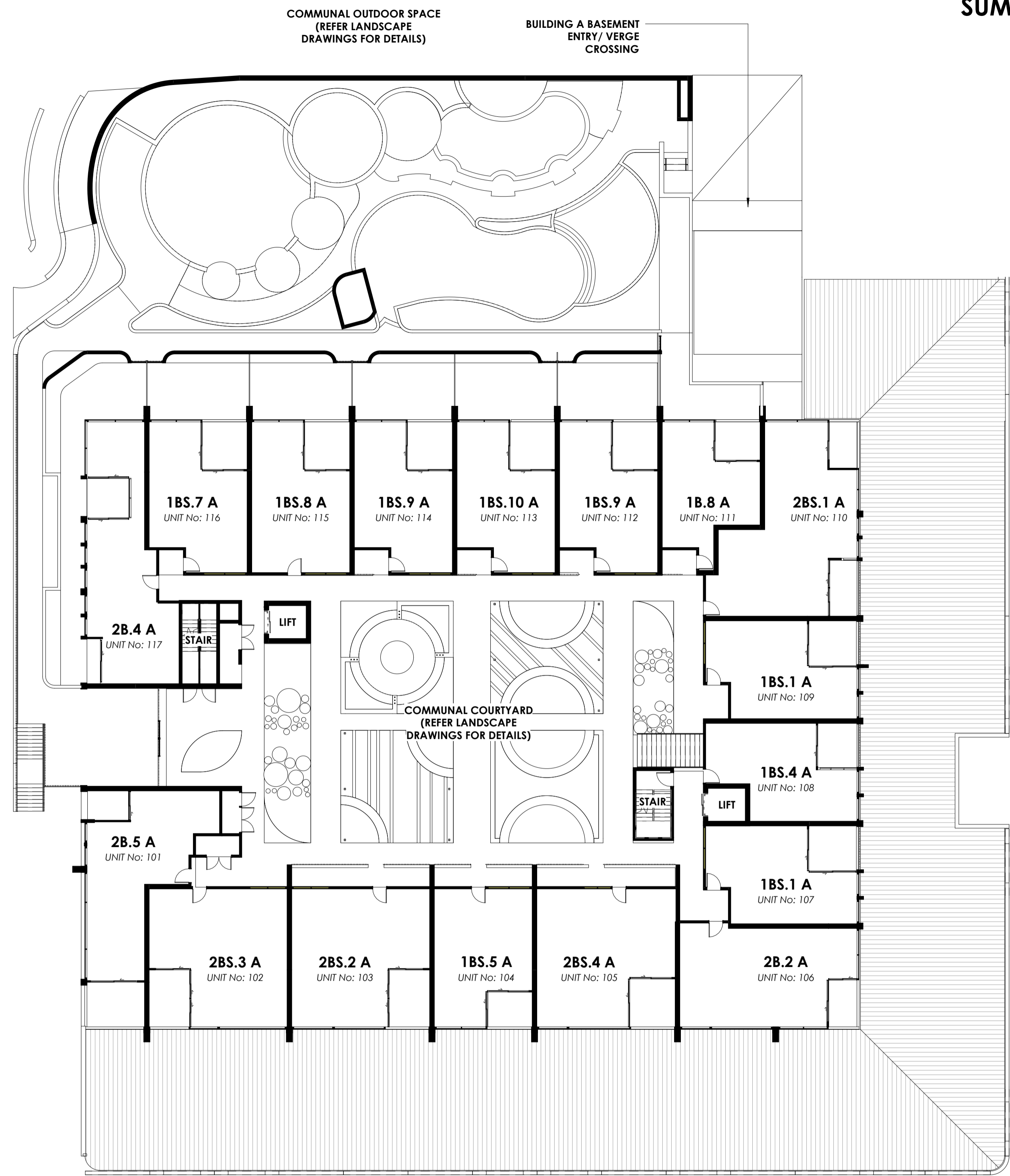

BUILDING A - LEVEL 1

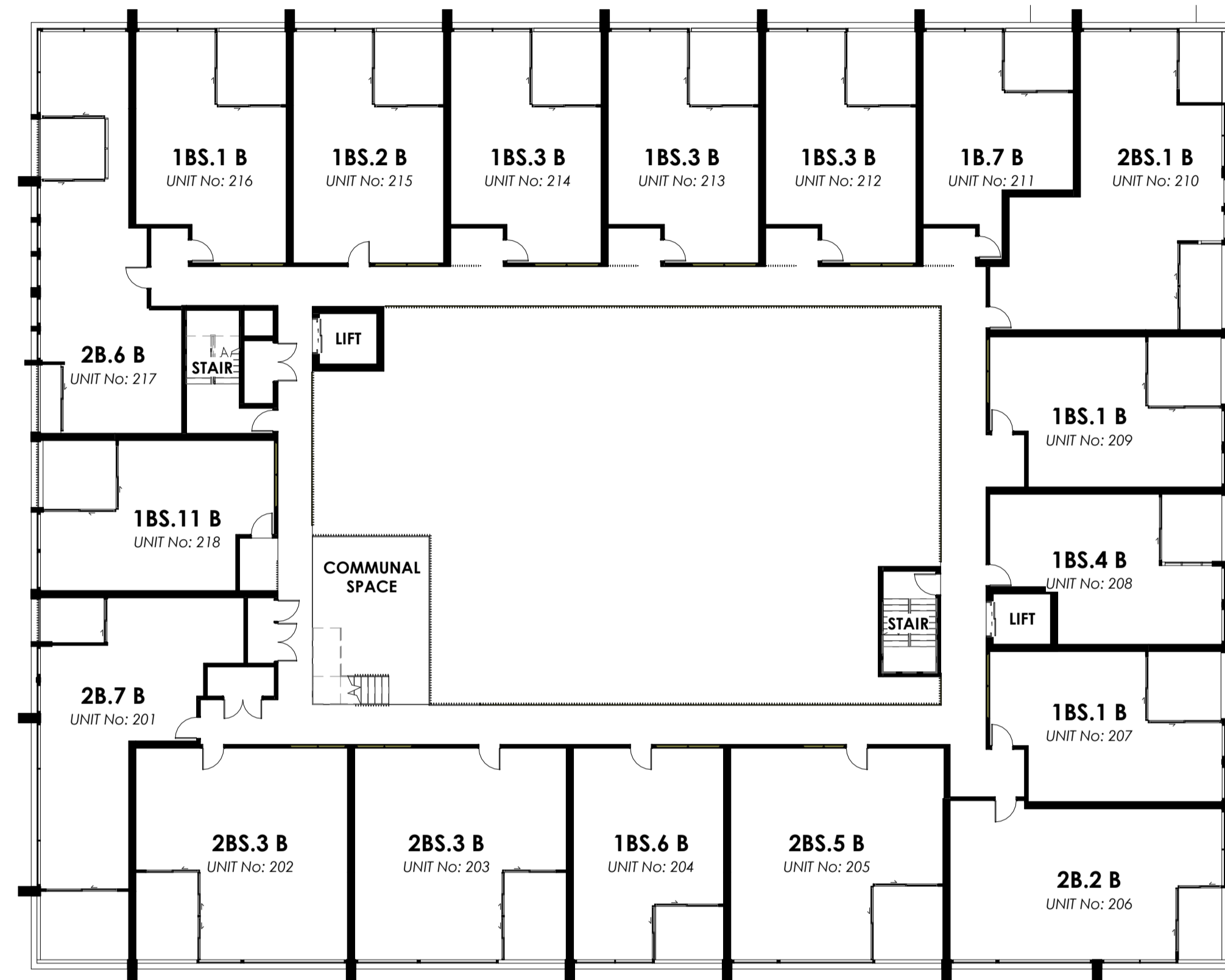

BUILDING B - LEVEL 2

JOHN GORTON DRIVE

MARKETING OVERALL PLAN - BUILDING A & B - LEVEL 2

BLVD - CORE DEVELOPMENTS  
DENMAN PROSPECT, CNR OF  
JOHN GORTON DRIVE & HOLBURROW STREET

1 : 200 @ A1

REVISION: 1 - 25/10/2121  
REVISED MARKETING DRAWINGS

JUDD  
STUDIO

LEVEL 1, ORI building, 30 Lonsdale Street BRADDON, ACT, 2612  
ABN 79 145 074 344  
P: 02 6181 4963 | E: office@juddstudio.com.au | W: juddstudio.com.au  
NOMINATED ARCHITECT:  
Nathan Gibson Judd  
ACT Registration No 2232 | NSW Registration No 7838

SUMMERFIELD CLOSE

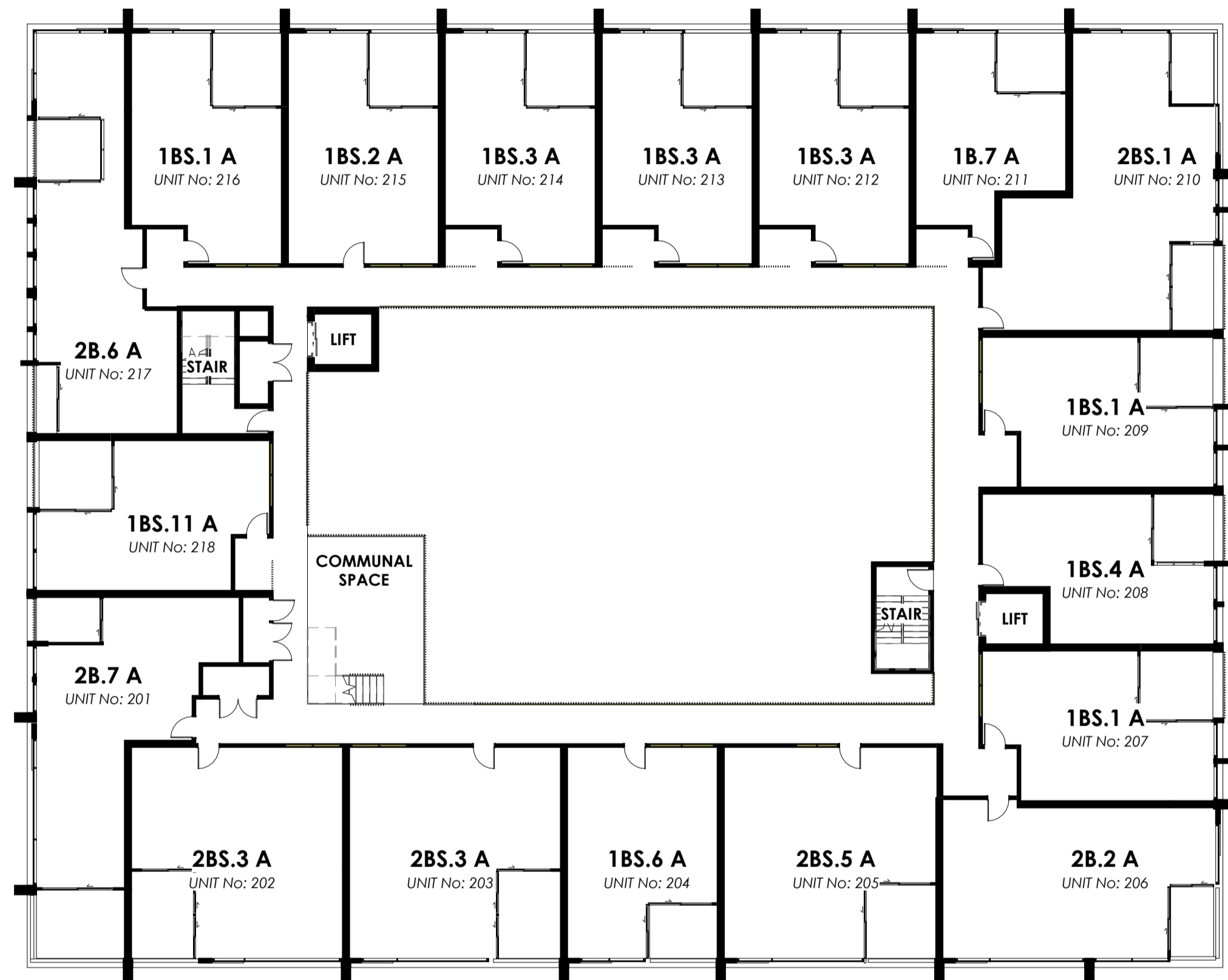

BUILDING A - LEVEL 2

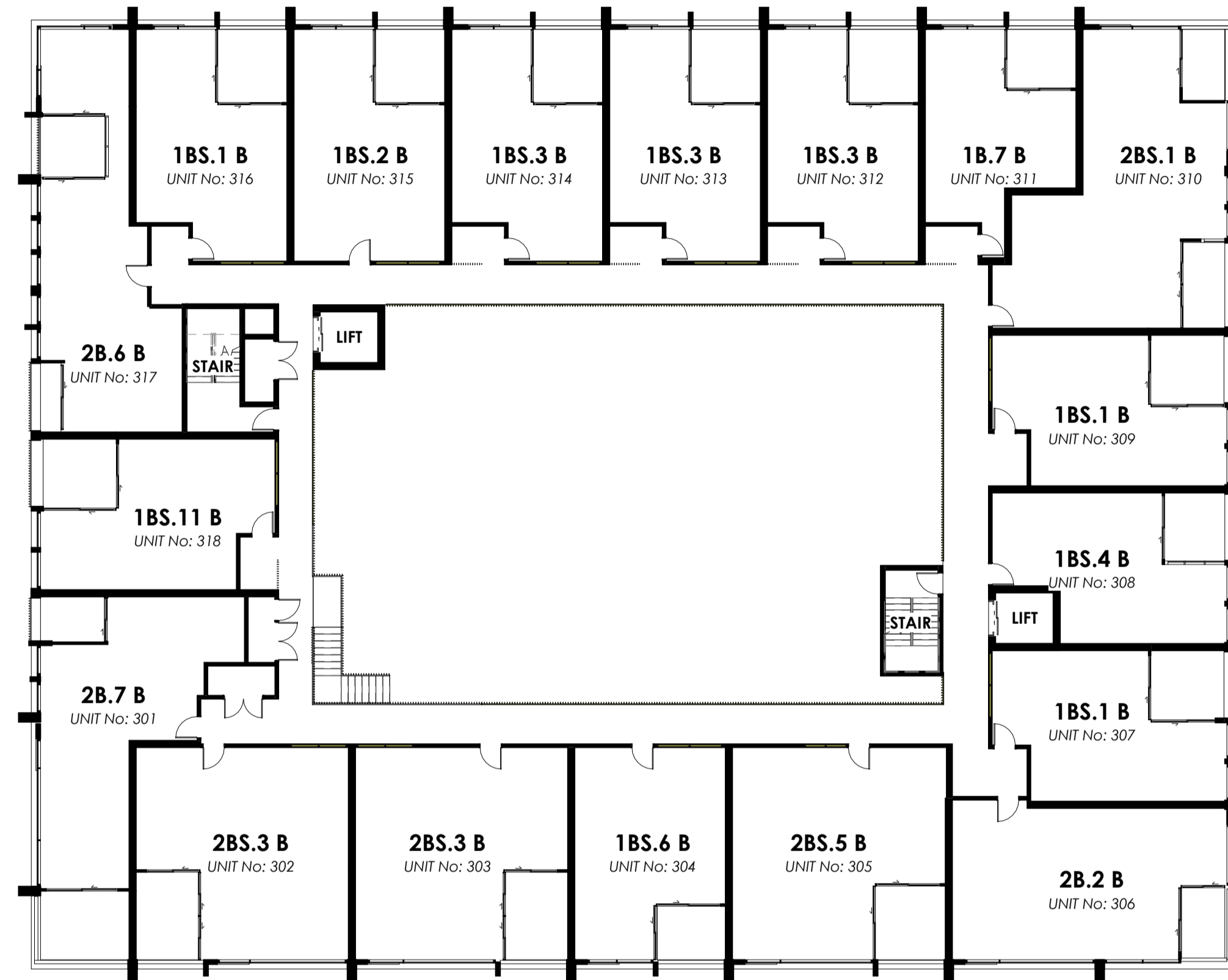

BUILDING B - LEVEL 3

JOHN GORTON DRIVE

MARKETING OVERALL PLAN - BUILDING A & B - LEVEL 3

BLVD - CORE DEVELOPMENTS  
DENMAN PROSPECT, CNR OF  
JOHN GORTON DRIVE & HOLBURROW STREET

1 : 200 @ A1

REVISION: 1 - 25/10/2121  
REVISED MARKETING DRAWINGS

JUDD  
STUDIO

LEVEL 1, ORI building, 30 Lonsdale Street BRADDON, ACT, 2612  
ABN 79 145 074 344  
P: 02 6181 4963 | E: office@juddstudio.com.au | W: juddstudio.com.au  
NOMINATED ARCHITECT:  
Nathan Gibson Judd  
ACT Registration No 2232 | NSW Registration No 7838

SUMMERFIELD CLOSE

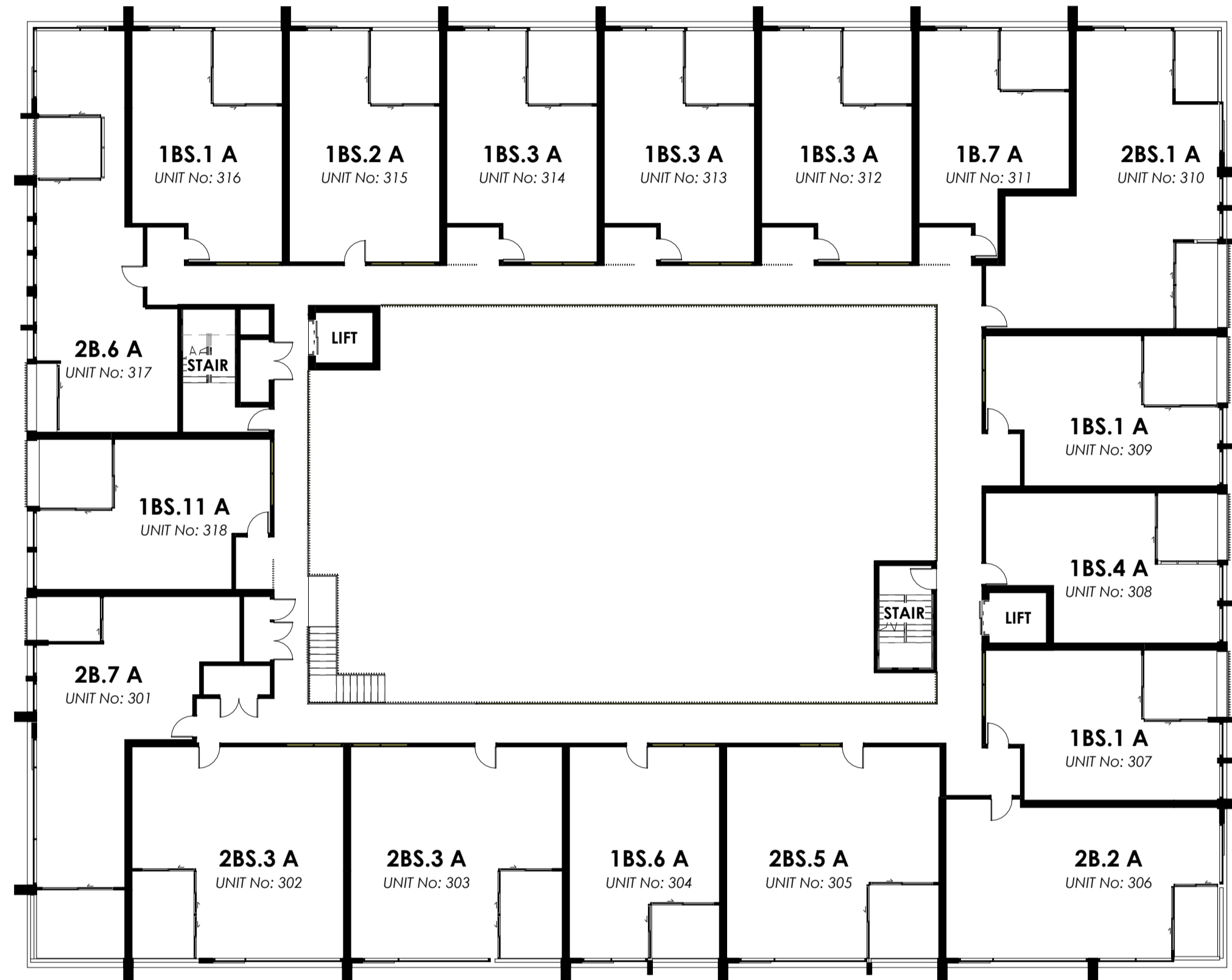

BUILDING A - LEVEL 3

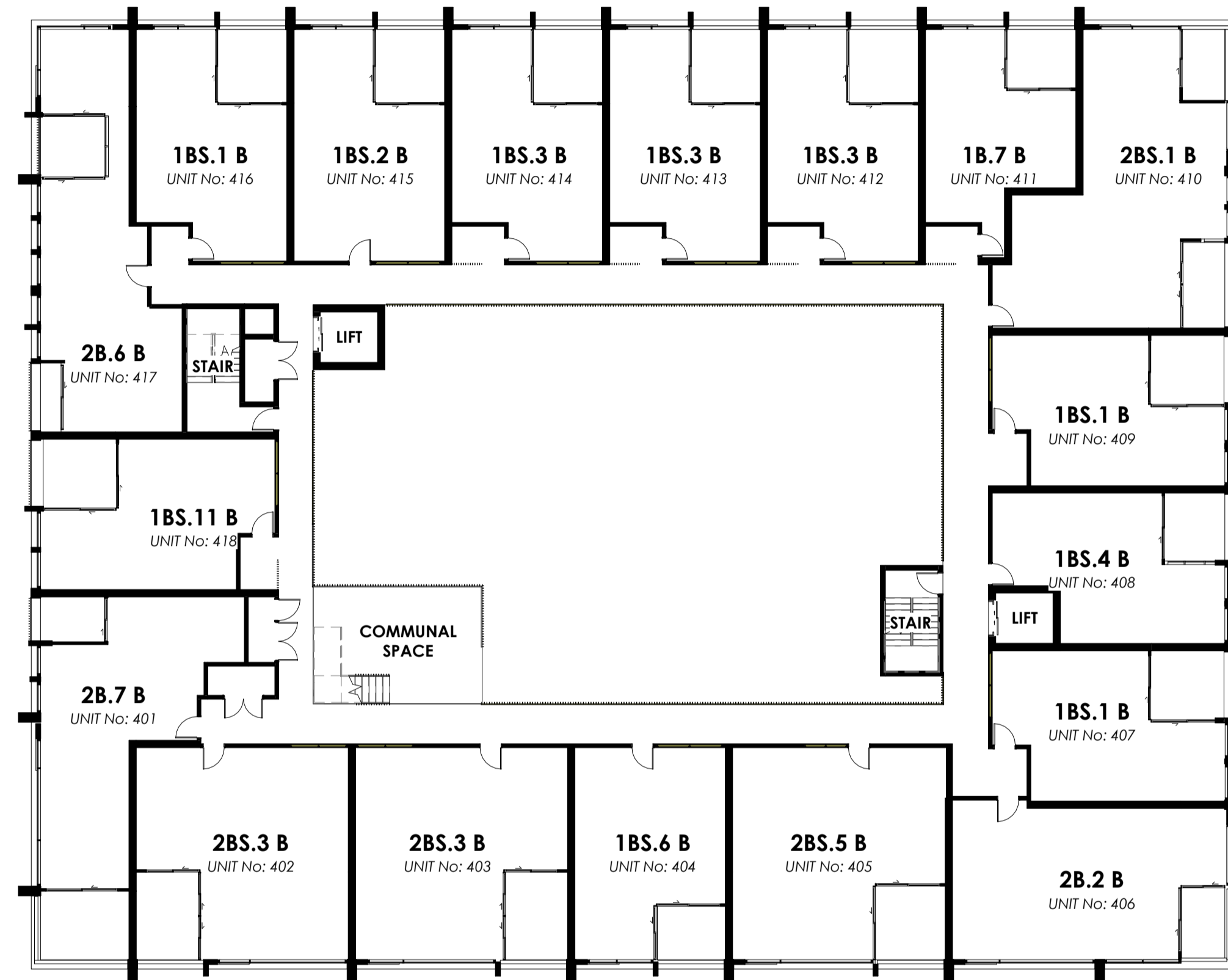

BUILDING B - LEVEL 4

JOHN GORTON DRIVE

MARKETING OVERALL PLAN - BUILDING A & B - LEVEL 4

BLVD - CORE DEVELOPMENTS  
DENMAN PROSPECT, CNR OF  
JOHN GORTON DRIVE & HOLBURROW STREET

1 : 200 @ A1

REVISION: 1 - 25/10/2121  
REVISED MARKETING DRAWINGS

JUDD  
STUDIO

LEVEL 1, ORI building, 30 Lonsdale Street BRADDON, ACT, 2612  
ABN 79 145 074 344  
P: 02 6181 4963 | E: office@juddstudio.com.au | W: juddstudio.com.au  
NOMINATED ARCHITECT:  
Nathan Gibson Judd  
ACT Registration No 2232 | NSW Registration No 7838

SUMMERFIELD CLOSE

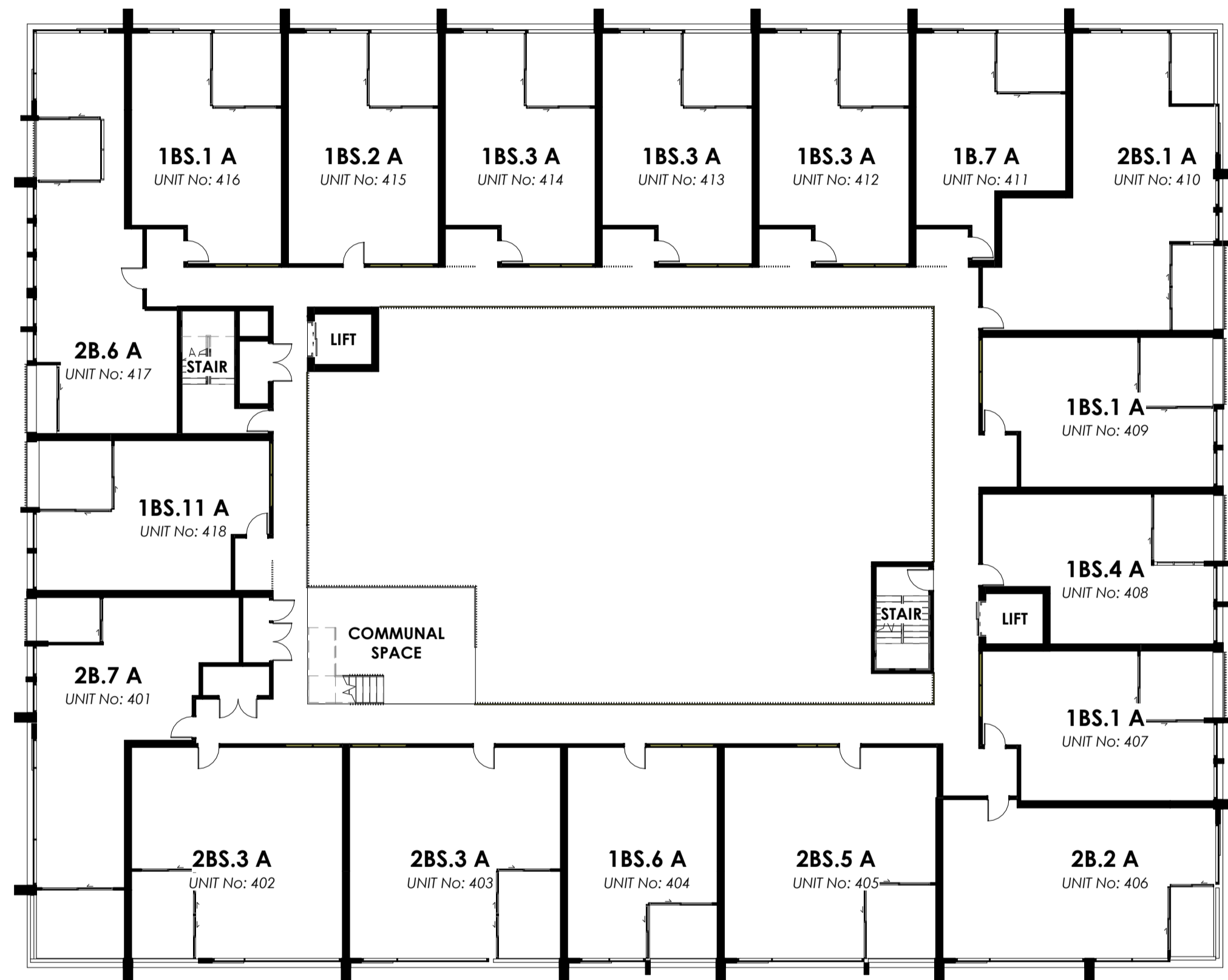

BUILDING A - LEVEL 4

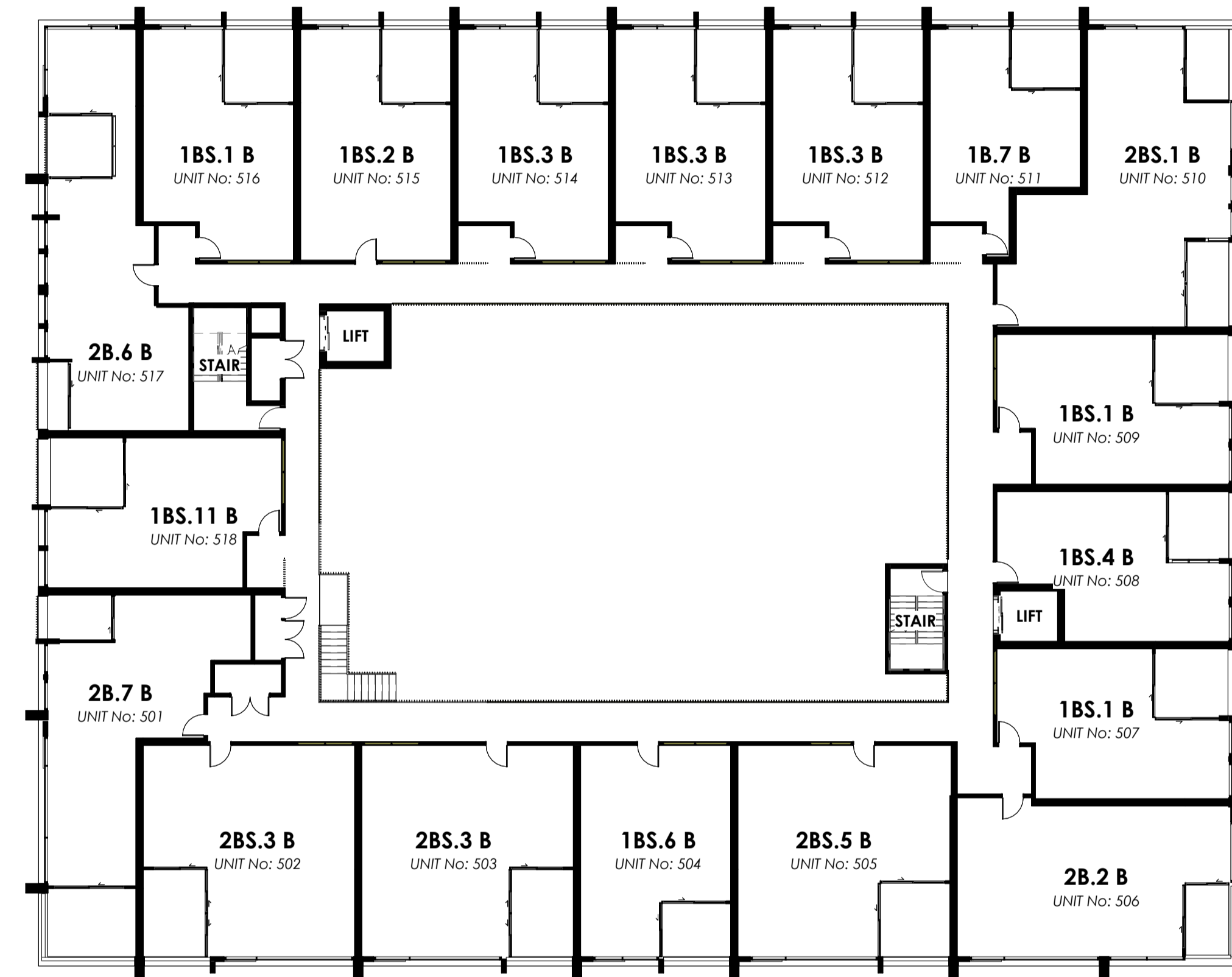

BUILDING B - LEVEL 5

JOHN GORTON DRIVE

MARKETING OVERALL PLAN - BUILDING A & B - LEVEL 5

BLVD - CORE DEVELOPMENTS  
DENMAN PROSPECT, CNR OF  
JOHN GORTON DRIVE & HOLBURROW STREET

1 : 200 @ A1

REVISION: 1 - 25/10/2121  
REVISED MARKETING DRAWINGS

JUDD  
STUDIO

LEVEL 1, ORI building, 30 Lonsdale Street BRADDON, ACT, 2612  
ABN 79 145 074 344  
P: 02 6181 4963 | E: office@juddstudio.com.au | W: juddstudio.com.au  
NOMINATED ARCHITECT:  
Nathan Gibson Judd  
ACT Registration No 2232 | NSW Registration No 7838

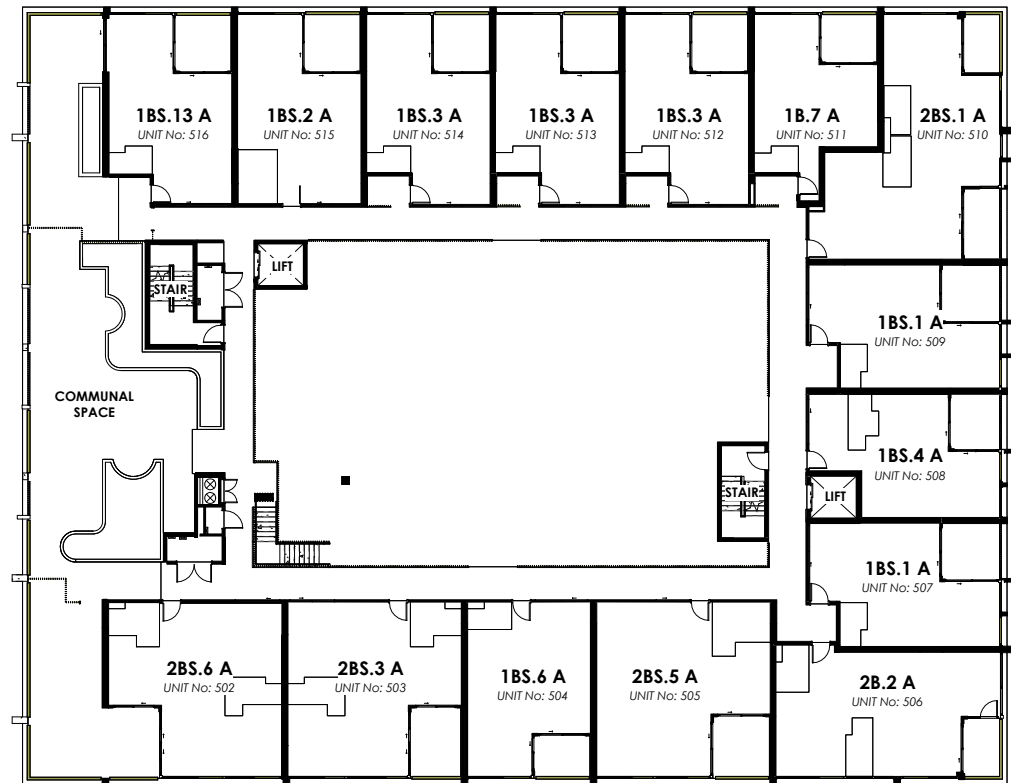

JOHN GORTON DRIVE

BUILDING A - LEVEL 5

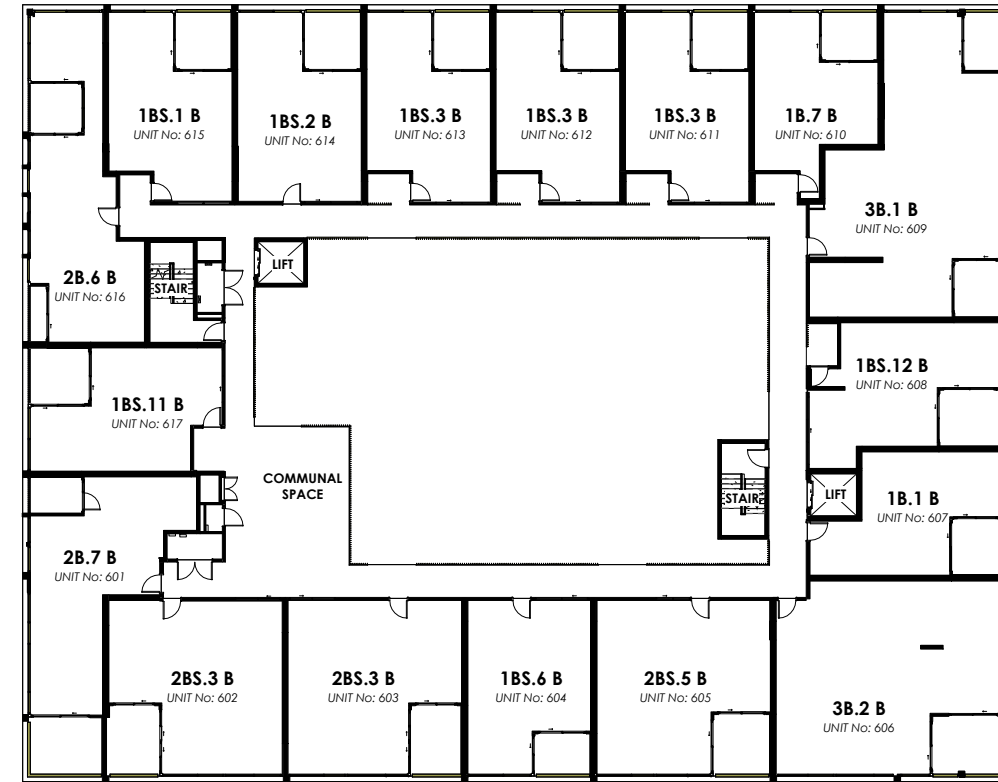

BUILDING B - LEVEL 6

MARKETING OVERALL PLAN - BUILDING A & B - LEVEL 6

BLVD - CORE DEVELOPMENTS  
DENMAN PROSPECT, CNR OF  
JOHN GORTON DRIVE & HOLBURROW STREET

1 : 200 @ A1

REVISION: A - 20/10/2022  
MARKETING AB - ISSUED FOR REVIEW

JUDD  
STUDIO

LEVEL 1, ORI building, 30 Lonsdale Street BRADDON, ACT, 2612  
ABN 79 145 074 344  
P: 02 6181 4963 | E: office@juddstudio.com.au | W: juddstudio.com.au  
NOMINATED ARCHITECT:  
Nathan Gibson Judd  
ACT Registration No 2232 | NSW Registration No 7838

SUMMERFIELD CLOSE

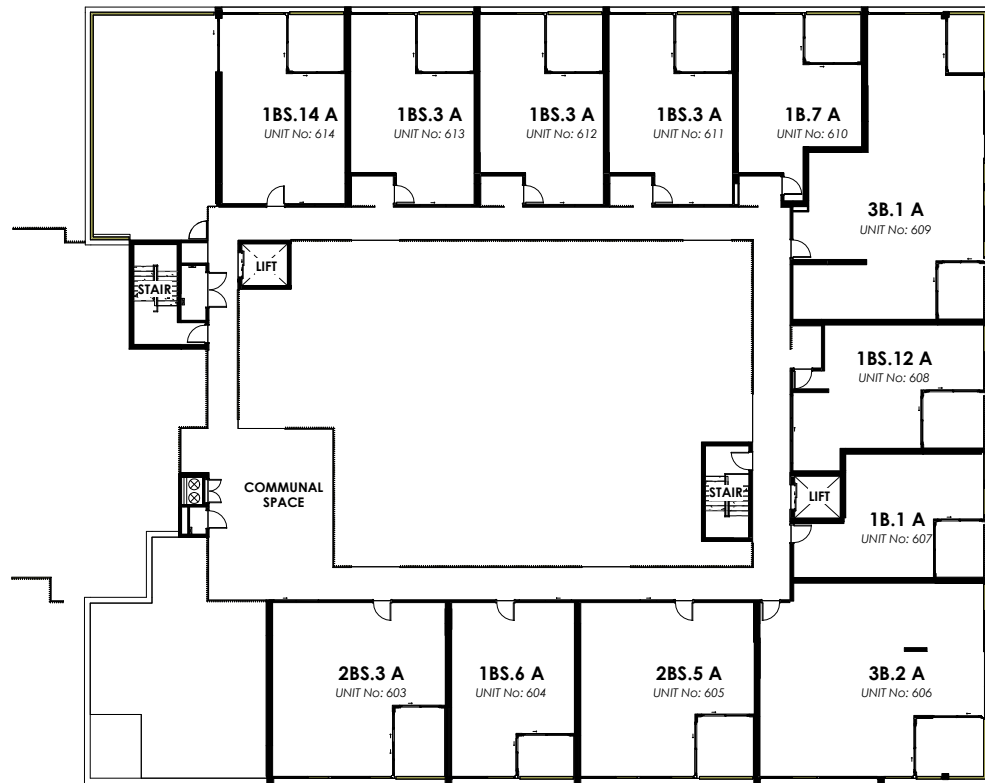

JOHN GORTON DRIVE

BUILDING A - LEVEL 6

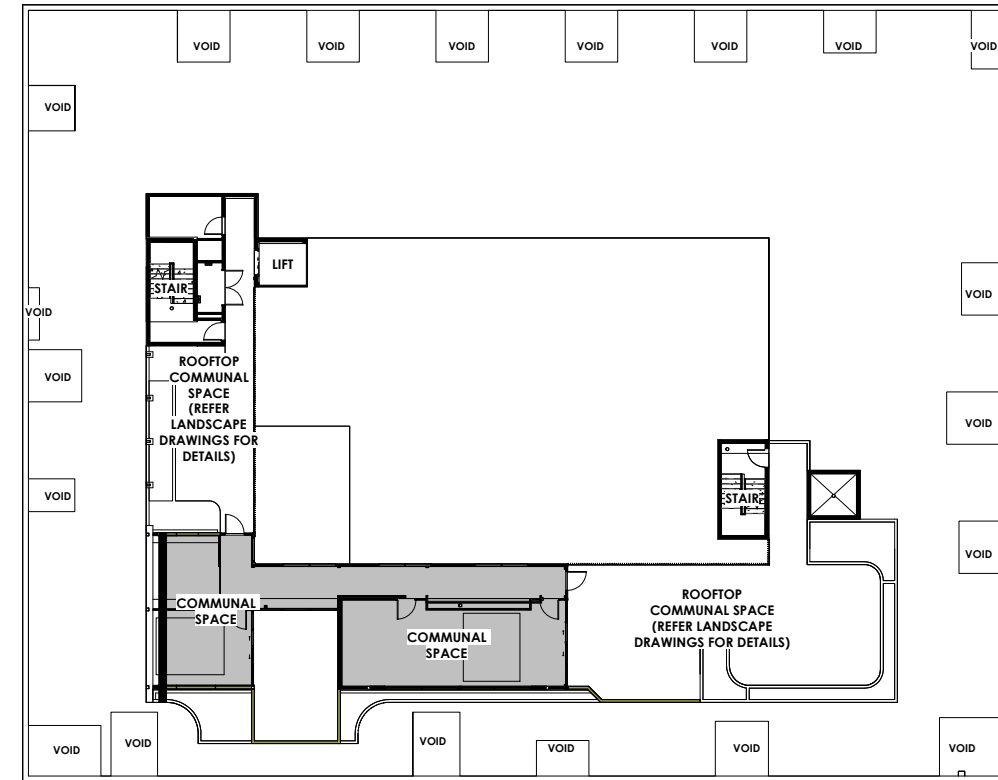

BUILDING B - ROOF