

SUMMERFIELD CLOSE

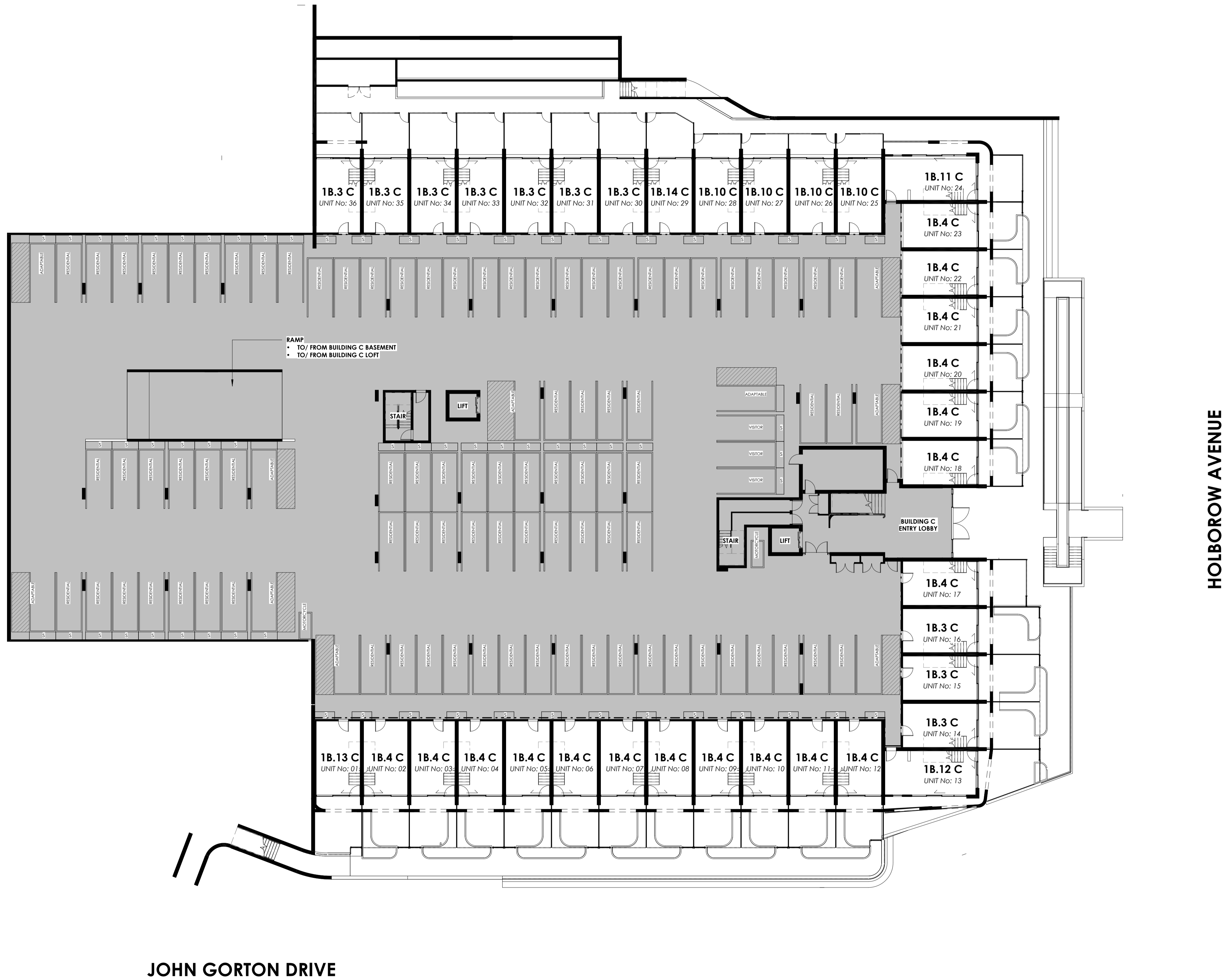

MARKETING OVERALL PLAN - BUILDING C - GROUND

BLVD - CORE DEVELOPMENTS
DENMAN PROSPECT, CNR OF
JOHN GORTON DRIVE & HOLBURROW STREET

1 : 200 @ A1

REVISION: 2 - 25/10/2121
REVISED MARKETING DRAWINGS

JUDD
STUDIO

LEVEL 1, ORI building, 30 Lonsdale Street BRADDON, ACT, 2612
ABN 79 145 074 344
P: 02 6181 4963 | E: office@juddstudio.com.au | W: juddstudio.com.au
NOMINATED ARCHITECT:
Nathan Gibson Judd
ACT Registration No 2232 | NSW Registration No 7838

SUMMERFIELD CLOSE

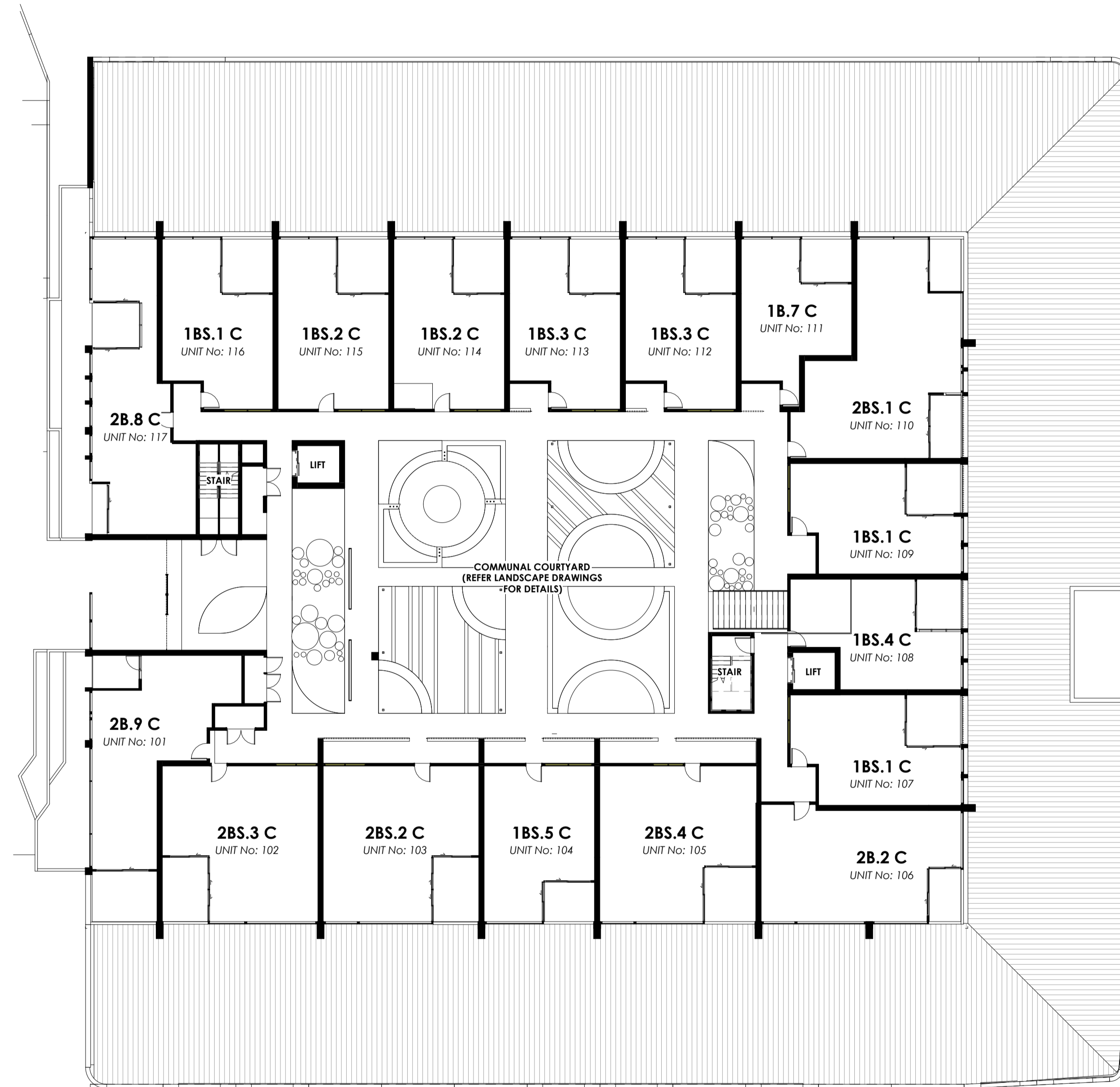

HOLBOROW AVENUE

JOHN GORTON DRIVE

SUMMERFIELD CLOSE

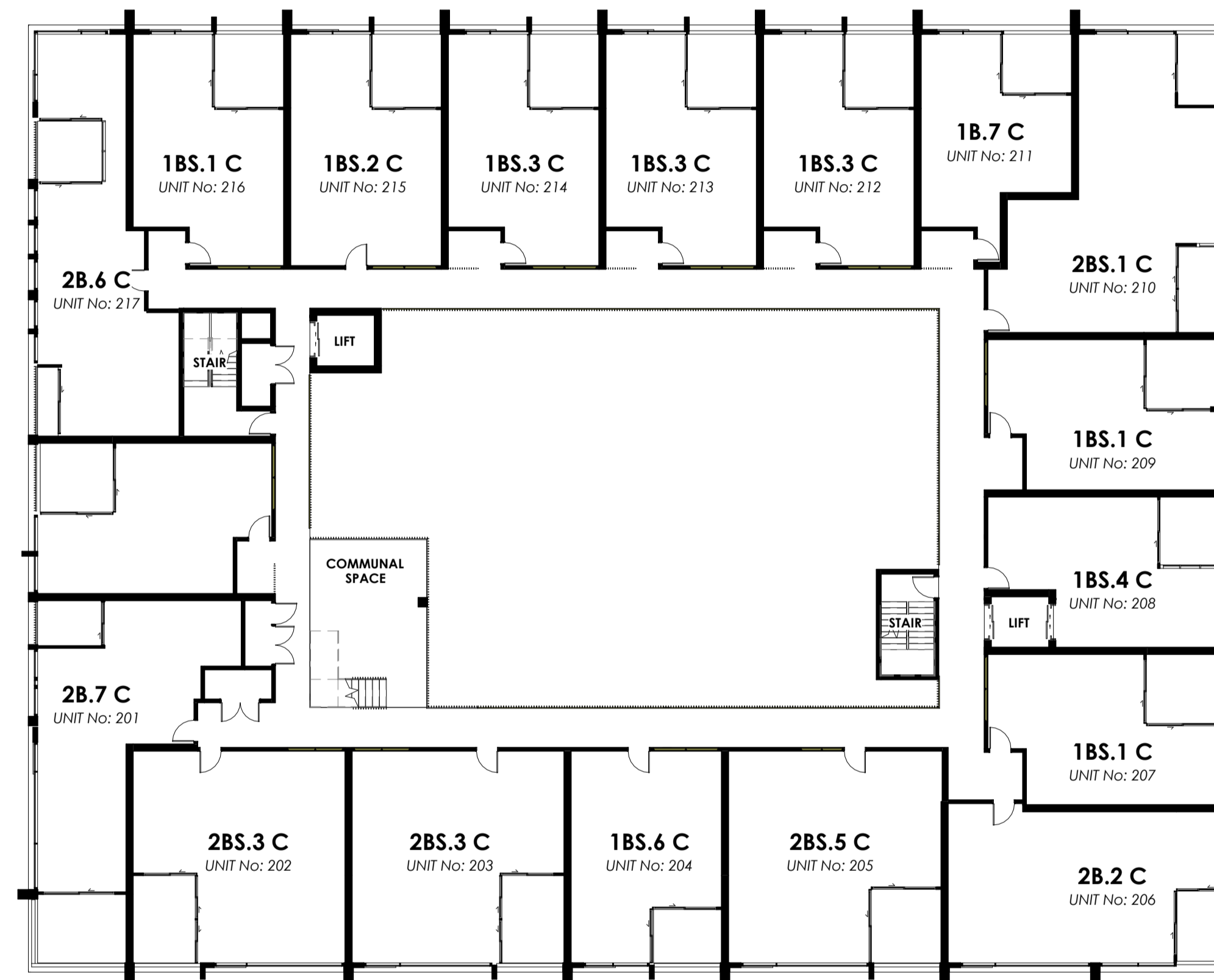

HOLBOROW AVENUE

JOHN GORTON DRIVE

MARKETING OVERALL PLAN - BUILDING C - LEVEL 2

BLVD - CORE DEVELOPMENTS
DENMAN PROSPECT, CNR OF
JOHN GORTON DRIVE & HOLBURROW STREET

1 : 200 @ A1

REVISION: 1 - 25/10/2121
REVISED MARKETING DRAWINGS

JUDD
STUDIO

LEVEL 1, ORI building, 30 Lonsdale Street BRADDON, ACT, 2612
ABN 79 145 074 344
P: 02 6181 4963 | E: office@juddstudio.com.au | W: juddstudio.com.au
NOMINATED ARCHITECT:
Nathan Gibson Judd
ACT Registration No 2232 | NSW Registration No 7838

SUMMERFIELD CLOSE

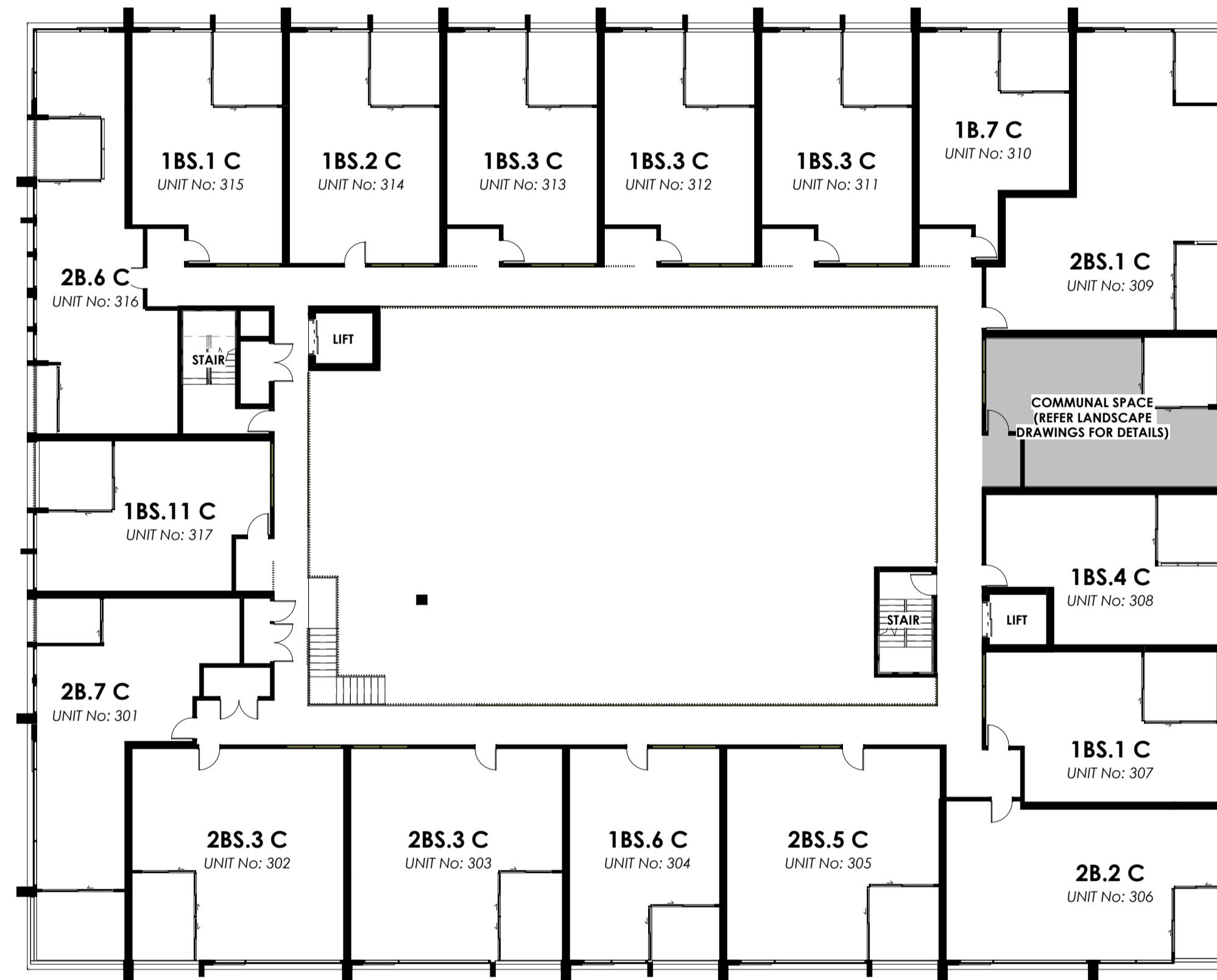

HOLBOROW AVENUE

JOHN GORTON DRIVE

SUMMERFIELD CLOSE

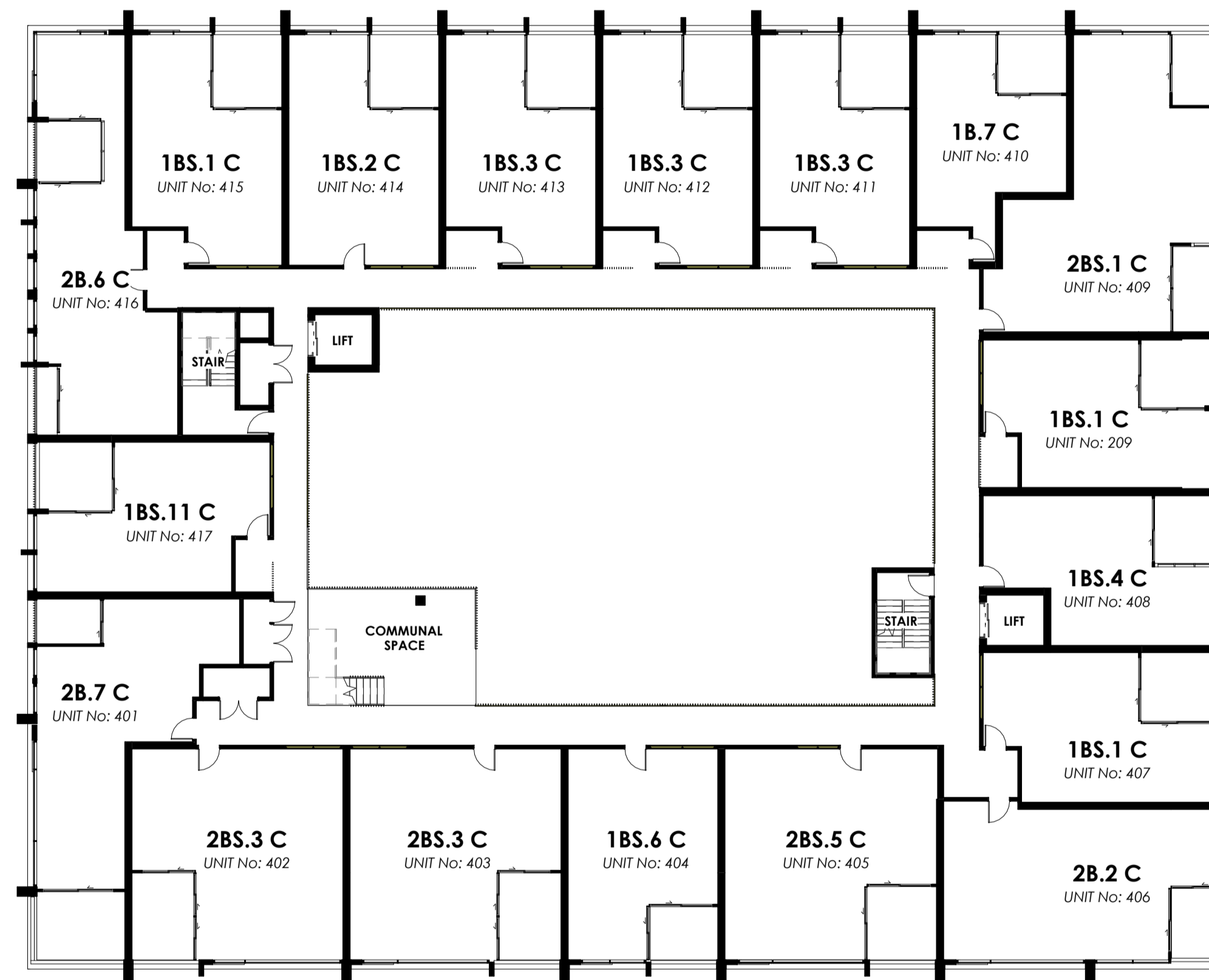

HOLBOROW AVENUE

JOHN GORTON DRIVE

MARKETING OVERALL PLAN - BUILDING C - LEVEL 4

BLVD - CORE DEVELOPMENTS
DENMAN PROSPECT, CNR OF
JOHN GORTON DRIVE & HOLBURROW STREET

1 : 200 @ A1

REVISION: 1 - 25/10/2121
REVISED MARKETING DRAWINGS

JUDD
STUDIO

LEVEL 1, ORI building, 30 Lonsdale Street BRADDON, ACT, 2612
ABN 79 145 074 344
P: 02 6181 4963 | E: office@juddstudio.com.au | W: juddstudio.com.au
NOMINATED ARCHITECT:
Nathan Gibson Judd
ACT Registration No 2232 | NSW Registration No 7838

SUMMERFIELD CLOSE

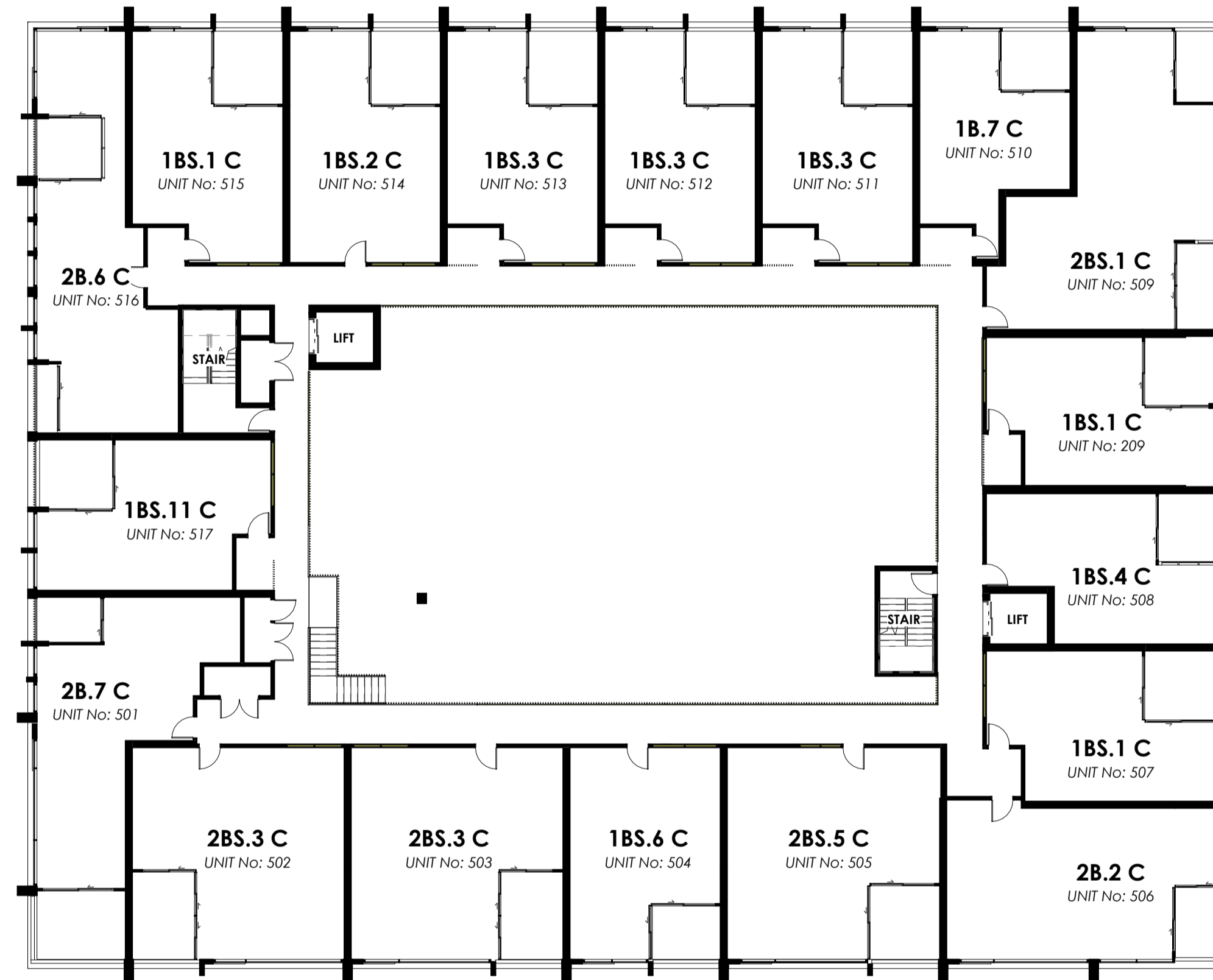

HOLBOROW AVENUE

JOHN GORTON DRIVE

MARKETING OVERALL PLAN - BUILDING C - LEVEL 5

BLVD - CORE DEVELOPMENTS
DENMAN PROSPECT, CNR OF
JOHN GORTON DRIVE & HOLBURROW STREET

1 : 200 @ A1

REVISION: 1 - 25/10/2121
REVISED MARKETING DRAWINGS

JUDD
STUDIO

LEVEL 1, ORI building, 30 Lonsdale Street BRADDON, ACT, 2612
ABN 79 145 074 344
P: 02 6181 4963 | E: office@juddstudio.com.au | W: juddstudio.com.au
NOMINATED ARCHITECT:
Nathan Gibson Judd
ACT Registration No 2232 | NSW Registration No 7838

SUMMERFIELD CLOSE

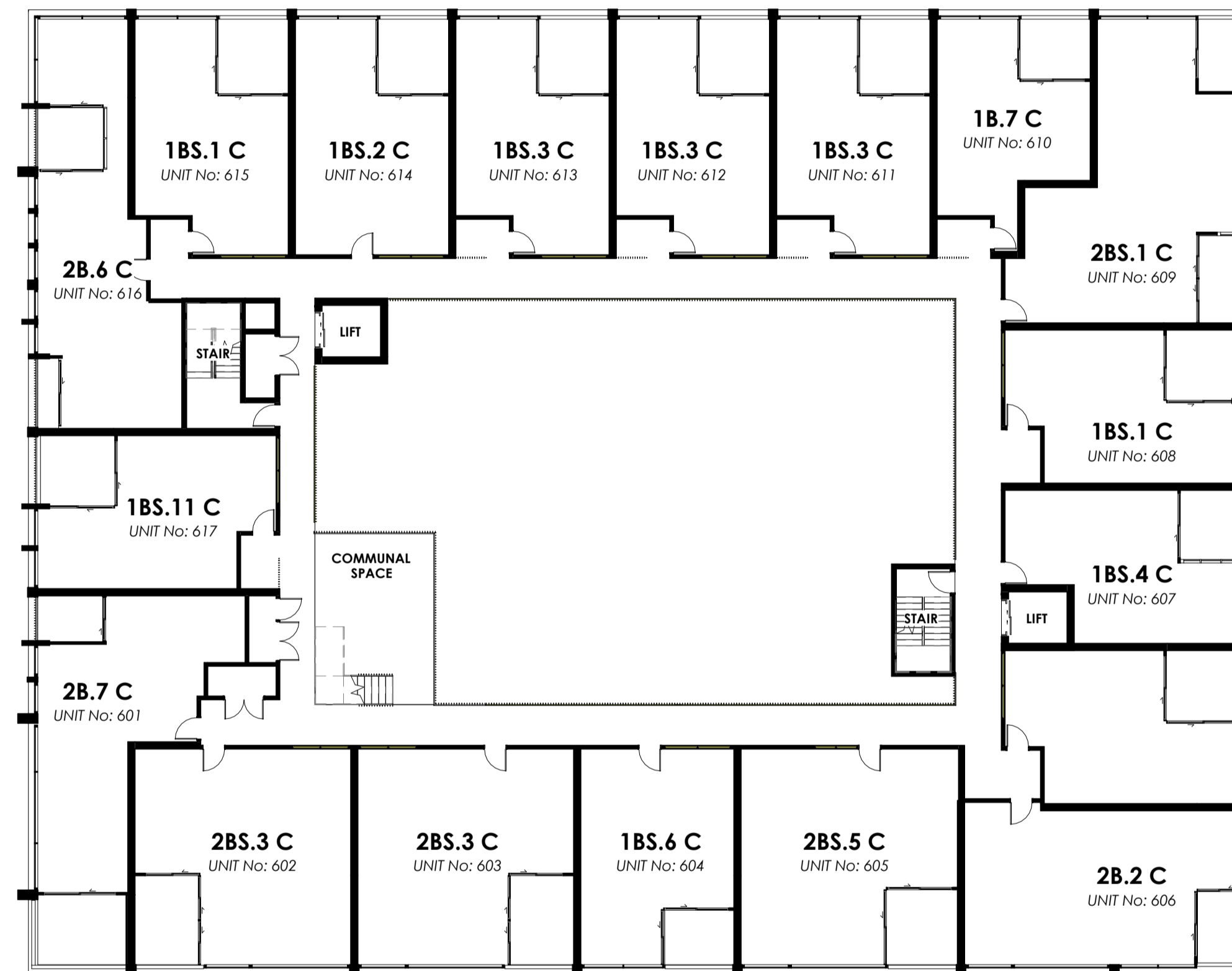

HOLBOROW AVENUE

JOHN GORTON DRIVE

MARKETING OVERALL PLAN - BUILDING C - LEVEL 6

BLVD - CORE DEVELOPMENTS
DENMAN PROSPECT, CNR OF
JOHN GORTON DRIVE & HOLBURROW STREET

1 : 200 @ A1

REVISION: 1 - 25/10/2121
REVISED MARKETING DRAWINGS

JUDD
STUDIO

LEVEL 1, ORI building, 30 Lonsdale Street BRADDON, ACT, 2612
ABN 79 145 074 344
P: 02 6181 4963 | E: office@juddstudio.com.au | W: juddstudio.com.au
NOMINATED ARCHITECT:
Nathan Gibson Judd
ACT Registration No 2232 | NSW Registration No 7838

SUMMERFIELD CLOSE

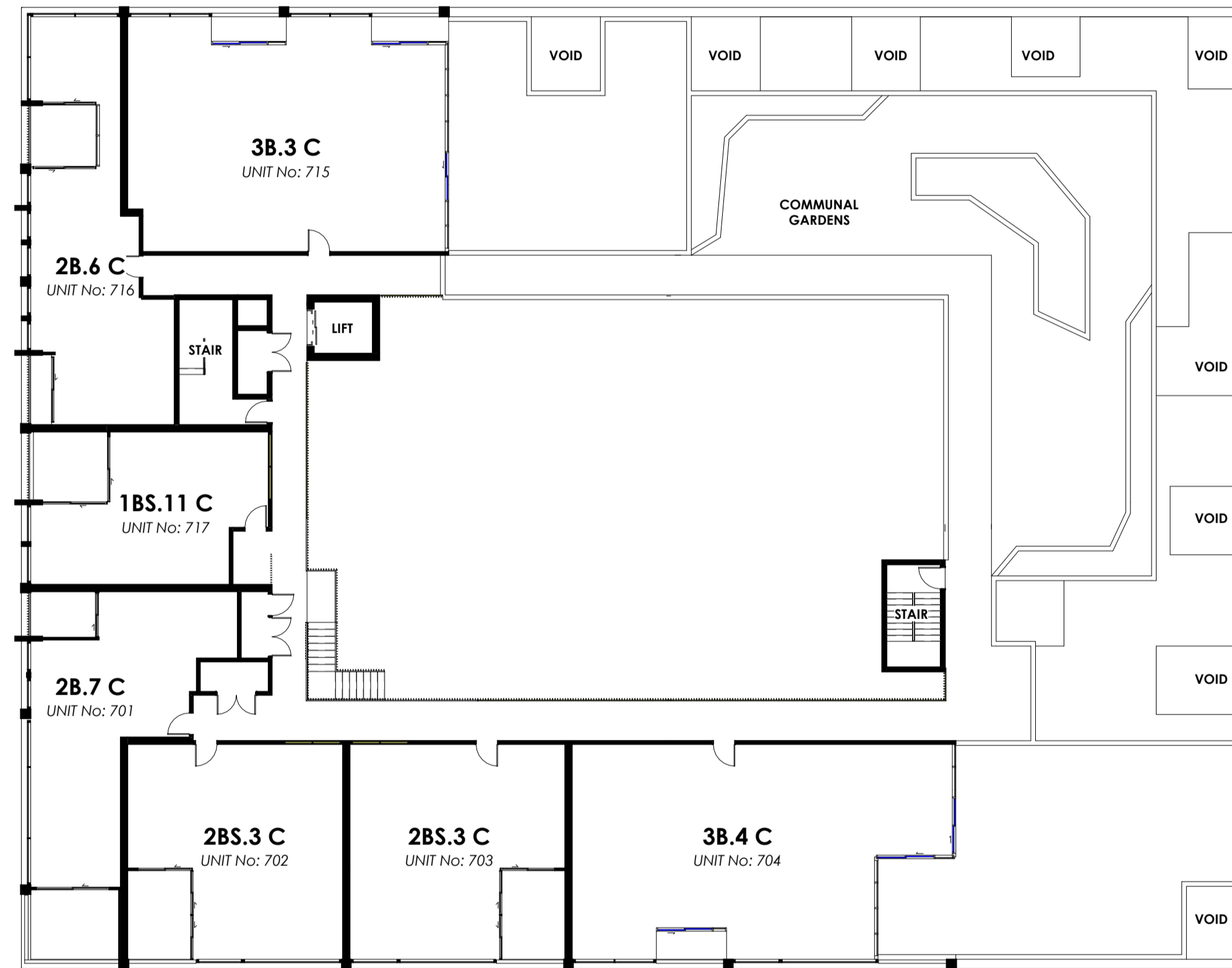

HOLBOROW AVENUE

JOHN GORTON DRIVE

MARKETING OVERALL PLAN - BUILDING C - LEVEL 7

BLVD - CORE DEVELOPMENTS
DENMAN PROSPECT, CNR OF
JOHN GORTON DRIVE & HOLBURROW STREET

1 : 200 @ A1

REVISION: 1 - 25/10/2121
REVISED MARKETING DRAWINGS

JUDD
STUDIO

LEVEL 1, ORI building, 30 Lonsdale Street BRADDON, ACT, 2612
ABN 79 145 074 344
P: 02 6181 4963 | E: office@juddstudio.com.au | W: juddstudio.com.au
NOMINATED ARCHITECT:
Nathan Gibson Judd
ACT Registration No 2232 | NSW Registration No 7838