TWENTY-FIVE
HOWITT STREET
KINGSTON 2604

BOND



THE FLOOR PLANS



OVERALL PLANS / 01

BASEMENT

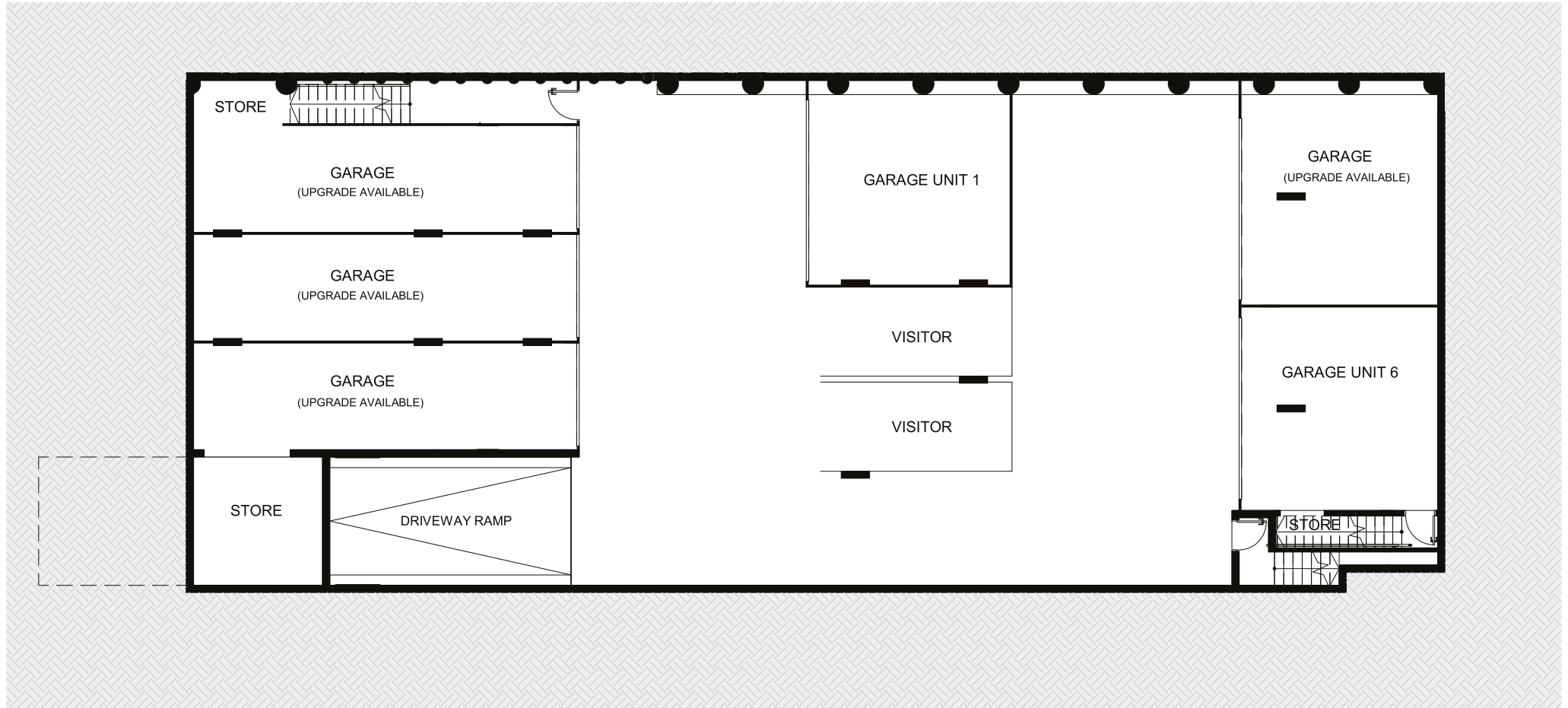

TWENTY-FIVE
HOWITT ST
KINGSTON



AREA CALCULATION IS FOR GROSS FLOOR AREA AND IS MEASURED TO THE OUTSIDE FACE OF EXTERNAL WALLS & COMMON AREA WALLS AND TO THE CENTRELINE OF PARTY WALLS AND INCLUDES RISER SHAFTS AND VERTICAL SERVICE DUCTS. BALCONY AREA IS MEASURED TO THE INSIDE FACE OF BALUSTRADES. ANY AREAS SHOWN ARE INDICATIVE ONLY AND MAY BE VARIED SUBJECT TO DETAIL DESIGN AND AUTHORITY REQUIREMENTS. REFER TO GENERAL ARRANGEMENT FLOOR PLANS FOR APARTMENT LOCATIONS, INDIVIDUAL INTERNAL, EXTERNAL AND COURTYARD AREAS, BALCONY CONDITIONS, EXTERNAL SCREEN LOCATIONS, AND ENTRY COURTYARD CONDITIONS. DIMENSIONS ARE TAKEN FROM CENTRELINES OF WALLS. DIMENSIONS ARE INDICATIVE ONLY AND SUBJECT TO CHANGE.

GROUND FLOOR



XXV

TWENTY-FIVE
HOWITT ST
KINGSTON

BOND



AREA CALCULATION IS FOR GROSS FLOOR AREA AND IS MEASURED TO THE OUTSIDE FACE OF EXTERNAL WALLS & COMMON AREA WALLS AND TO THE CENTRELINE OF PARTY WALLS AND INCLUDES RISER SHAFTS AND VERTICAL SERVICE DUCTS. BALCONY AREA IS MEASURED TO THE INSIDE FACE OF BALUSTRADES. ANY AREAS SHOWN ARE INDICATIVE ONLY AND MAY BE VARIED SUBJECT TO DETAIL DESIGN AND AUTHORITY REQUIREMENTS. REFER TO GENERAL ARRANGEMENT FLOOR PLANS FOR APARTMENT LOCATIONS, INDIVIDUAL INTERNAL, EXTERNAL AND COURTYARD AREAS, BALCONY CONDITIONS, EXTERNAL SCREEN LOCATIONS, AND ENTRY COURTYARD CONDITIONS. DIMENSIONS ARE TAKEN FROM CENTRELINES OF WALLS. DIMENSIONS ARE INDICATIVE ONLY AND SUBJECT TO CHANGE.

FIRST FLOOR

HOWITT STREET

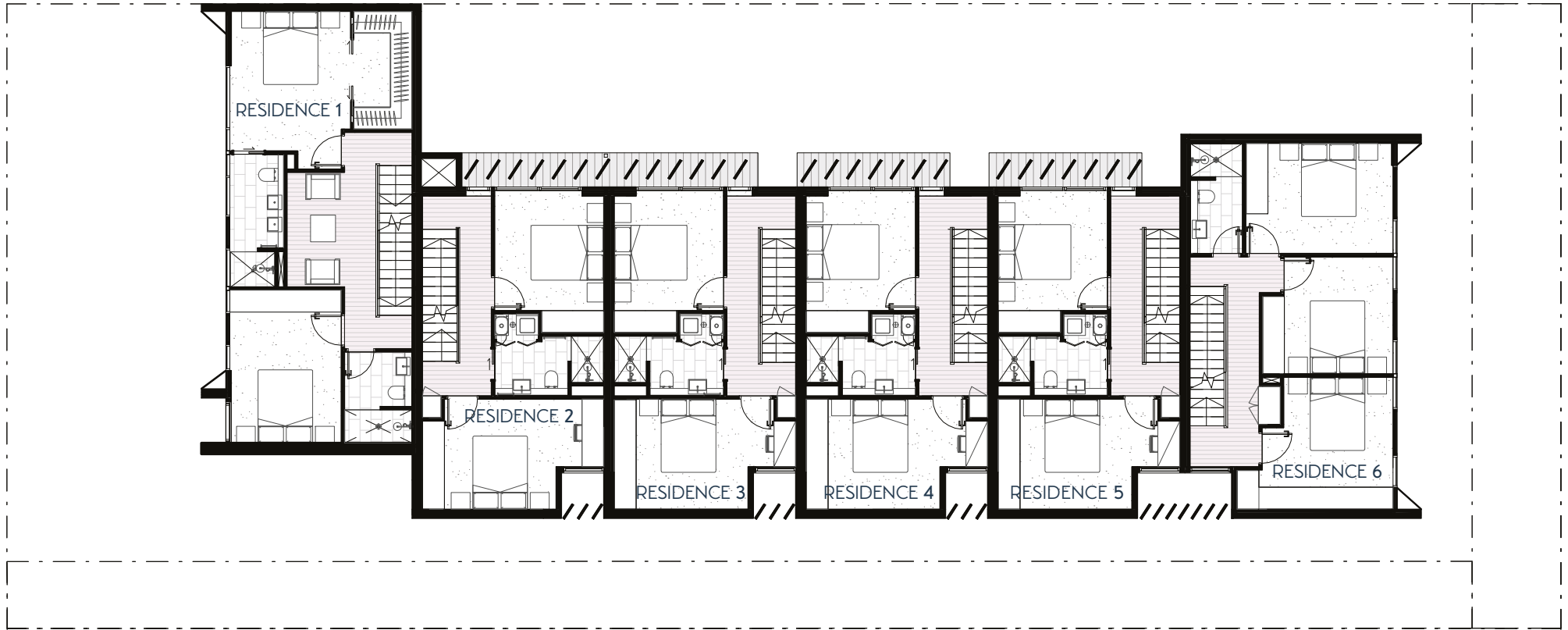

TWENTY-FIVE
HOWITT ST
KINGSTON



AREA CALCULATION IS FOR GROSS FLOOR AREA AND IS MEASURED TO THE OUTSIDE FACE OF EXTERNAL WALLS & COMMON AREA WALLS AND TO THE CENTRELINE OF PARTY WALLS AND INCLUDES RISER SHAFTS AND VERTICAL SERVICE DUCTS. BALCONY AREA IS MEASURED TO THE INSIDE FACE OF BALUSTRADES. ANY AREAS SHOWN ARE INDICATIVE ONLY AND MAY BE VARIED SUBJECT TO DETAIL DESIGN AND AUTHORITY REQUIREMENTS. REFER TO GENERAL ARRANGEMENT FLOOR PLANS FOR APARTMENT LOCATIONS, INDIVIDUAL INTERNAL, EXTERNAL AND COURTYARD AREAS, BALCONY CONDITIONS, EXTERNAL SCREEN LOCATIONS, AND ENTRY COURTYARD CONDITIONS. DIMENSIONS ARE TAKEN FROM CENTRELINES OF WALLS. DIMENSIONS ARE INDICATIVE ONLY AND SUBJECT TO CHANGE.

SECOND FLOOR

HOWITT STREET

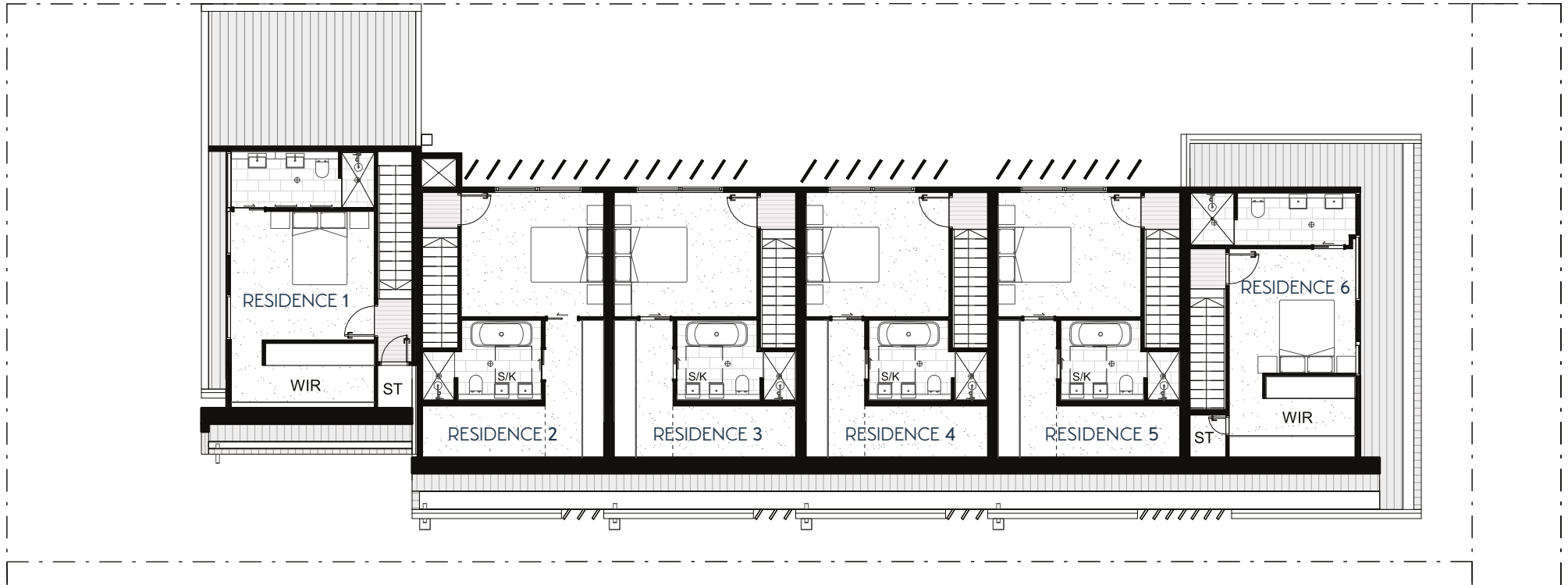

TWENTY-FIVE
HOWITT ST
KINGSTON



AREA CALCULATION IS FOR GROSS FLOOR AREA AND IS MEASURED TO THE OUTSIDE FACE OF EXTERNAL WALLS & COMMON AREA WALLS AND TO THE CENTRELINE OF PARTY WALLS AND INCLUDES RISER SHAFTS AND VERTICAL SERVICE DUCTS. BALCONY AREA IS MEASURED TO THE INSIDE FACE OF BALUSTRADES. ANY AREAS SHOWN ARE INDICATIVE ONLY AND MAY BE VARIED SUBJECT TO DETAIL DESIGN AND AUTHORITY REQUIREMENTS. REFER TO GENERAL ARRANGEMENT FLOOR PLANS FOR APARTMENT LOCATIONS, INDIVIDUAL INTERNAL, EXTERNAL AND COURTYARD AREAS, BALCONY CONDITIONS, EXTERNAL SCREEN LOCATIONS, AND ENTRY COURTYARD CONDITIONS. DIMENSIONS ARE TAKEN FROM CENTRELINES OF WALLS. DIMENSIONS ARE INDICATIVE ONLY AND SUBJECT TO CHANGE.



INDIVIDUAL PLANS / 02



TWENTY-FIVE
HOWITT ST
KINGSTON

BEDROOMS 3
BATHROOMS 3.5
CAR SPACES 2
TOTAL AREA 228 m²

NO. 1

BOND

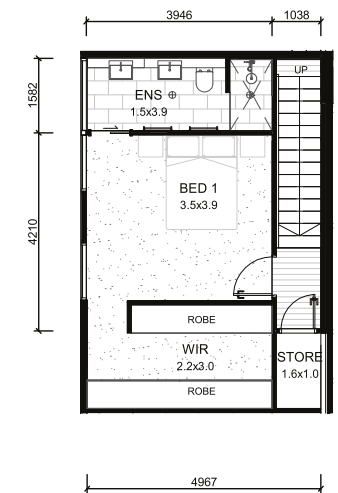
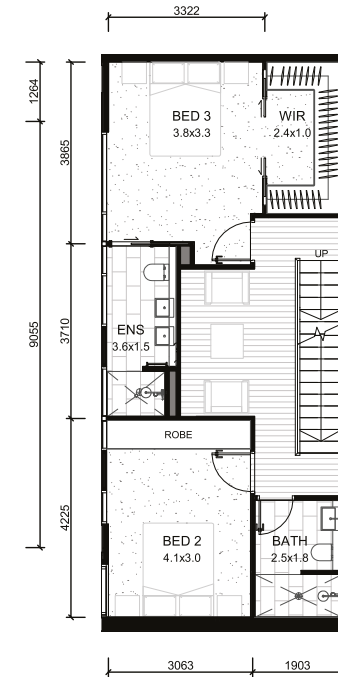
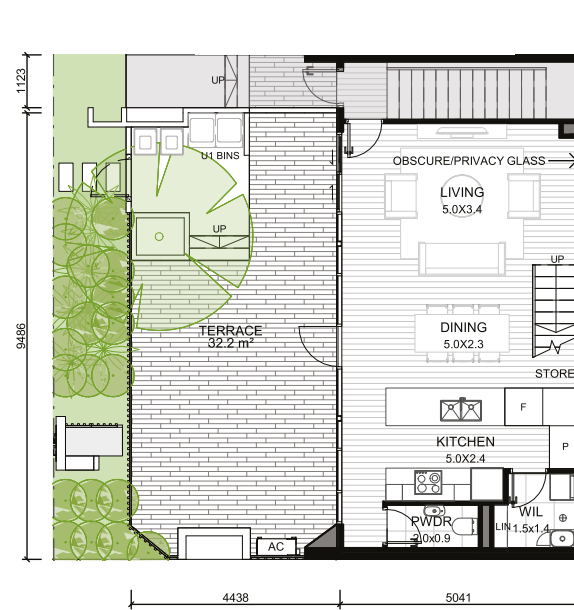

GROUND FLOOR

FIRST FLOOR

SECOND FLOOR

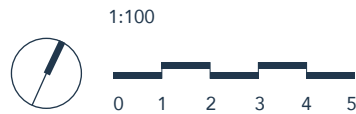

HOWITT STREET

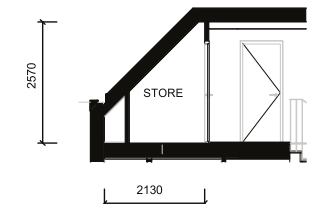
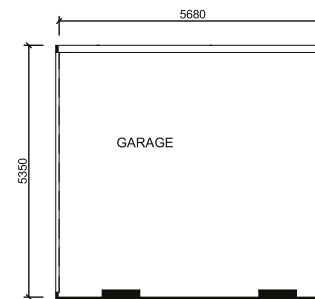

AREA CALCULATION IS FOR GROSS FLOOR AREA AND IS MEASURED TO THE OUTSIDE FACE OF EXTERNAL WALLS & COMMON AREA WALLS AND TO THE CENTRELINE OF PARTY WALLS AND INCLUDES RISER SHAFTS AND VERTICAL SERVICE DUCTS. BALCONY AREA IS MEASURED TO THE INSIDE FACE OF BALUSTRADES. ANY AREAS SHOWN ARE INDICATIVE ONLY AND MAY BE VARIED SUBJECT TO DETAIL DESIGN AND AUTHORITY REQUIREMENTS. REFER TO GENERAL ARRANGEMENT FLOOR PLANS FOR APARTMENT LOCATIONS, INDIVIDUAL INTERNAL, EXTERNAL AND COURTYARD AREAS, BALCONY CONDITIONS, EXTERNAL SCREEN LOCATIONS, AND ENTRY COURTYARD CONDITIONS. DIMENSIONS ARE TAKEN FROM CENTRELINES OF WALLS. DIMENSIONS ARE INDICATIVE ONLY AND SUBJECT TO CHANGE.



ELEVATION



TWENTY-FIVE
HOWITT ST
KINGSTON

BEDROOMS 3
BATHROOMS 2.5
CAR SPACES 2
TOTAL AREA 192 m²

NO. 2

BOND

BASEMENT - 32.1 m²

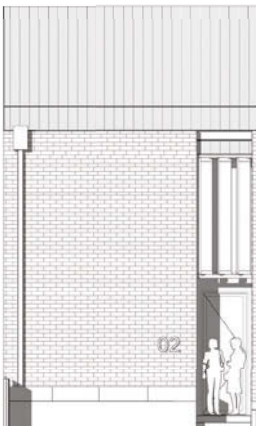

FRONT ELEVATION

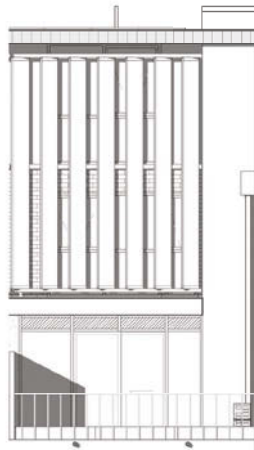

BACK ELEVATION

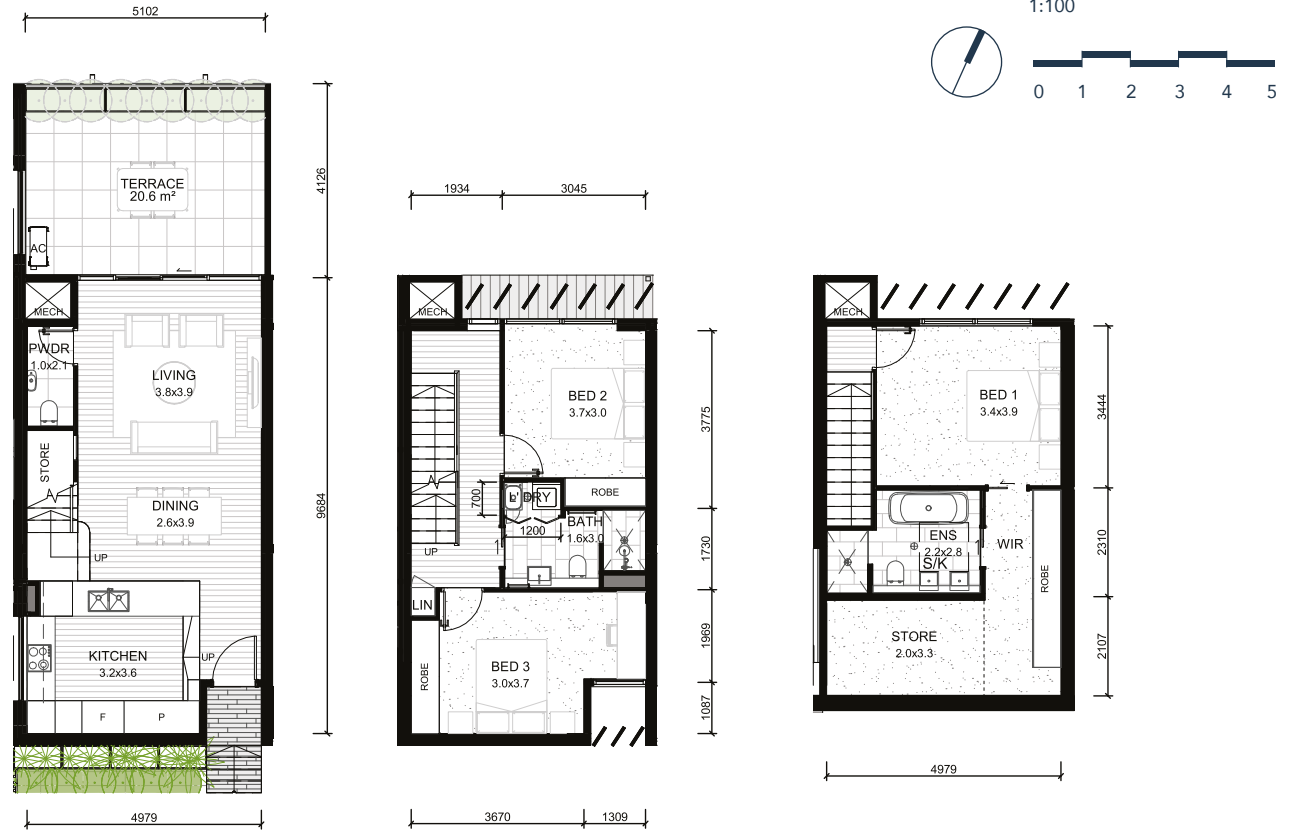

GROUND FLOOR

FIRST FLOOR

SECOND FLOOR

HOWITT STREET

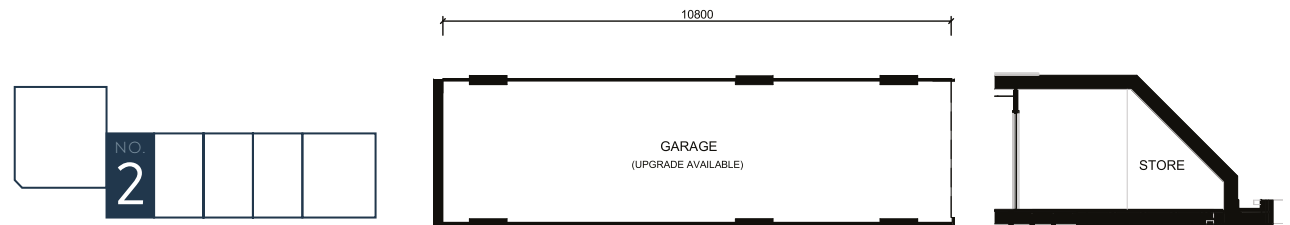

BASEMENT

LEVEL 2 STORE SECTION, NO. 2

AREA CALCULATION IS FOR GROSS FLOOR AREA AND IS MEASURED TO THE OUTSIDE FACE OF EXTERNAL WALLS & COMMON AREA WALLS AND TO THE CENTRELINE OF PARTY WALLS AND INCLUDES RISER SHAFTS AND VERTICAL SERVICE DUCTS. BALCONY AREA IS MEASURED TO THE INSIDE FACE OF BALUSTRADES. ANY AREAS SHOWN ARE INDICATIVE ONLY AND MAY BE VARIED SUBJECT TO DETAIL DESIGN AND AUTHORITY REQUIREMENTS. REFER TO GENERAL ARRANGEMENT FLOOR PLANS FOR APARTMENT LOCATIONS, INDIVIDUAL INTERNAL, EXTERNAL AND COURTYARD AREAS, BALCONY CONDITIONS, EXTERNAL SCREEN LOCATIONS, AND ENTRY COURTYARD CONDITIONS. DIMENSIONS ARE TAKEN FROM CENTRELINES OF WALLS. DIMENSIONS ARE INDICATIVE ONLY AND SUBJECT TO CHANGE.



TWENTY-FIVE
HOWITT ST
KINGSTON

BEDROOMS 3
BATHROOMS 2.5
CAR SPACES 2
TOTAL AREA 210m²

NO. 3

BOND

BASEMENT - 48.6 m²

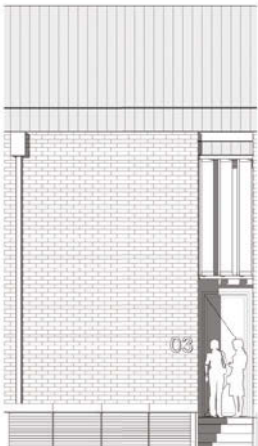

FRONT ELEVATION



BACK ELEVATION

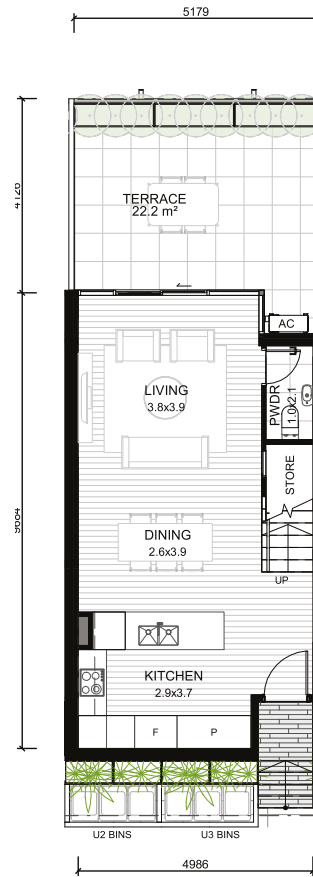

GROUND FLOOR

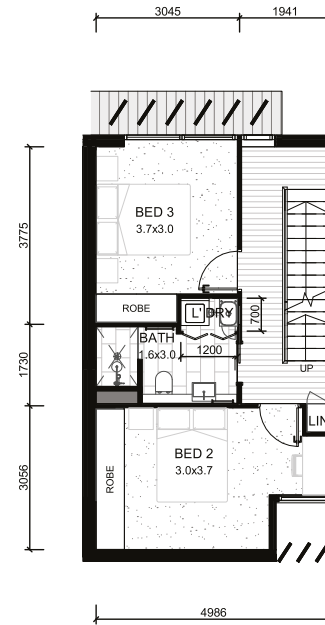

FIRST FLOOR

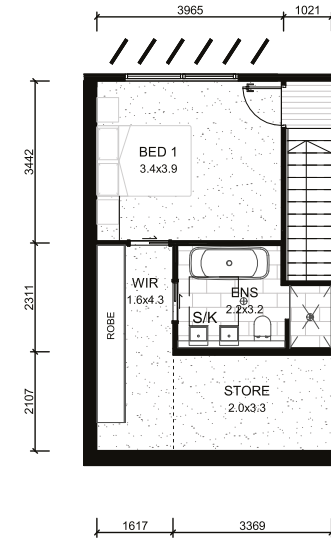

SECOND FLOOR

HOWITT STREET

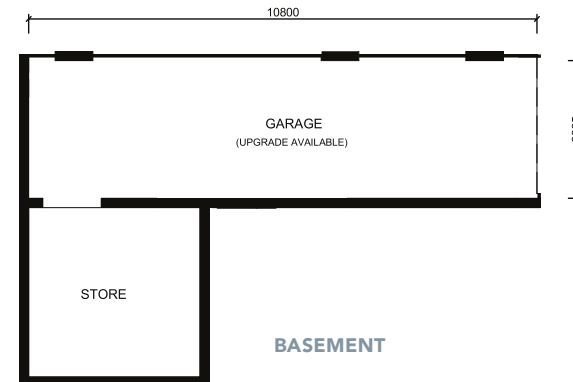
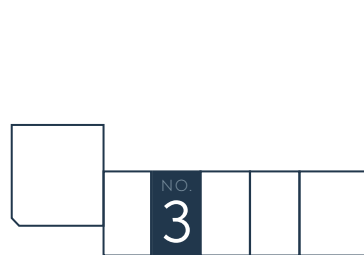

BASEMENT



LEVEL 2 STORE SECTION, NO.3

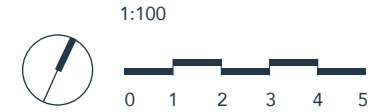

AREA CALCULATION IS FOR GROSS FLOOR AREA AND IS MEASURED TO THE OUTSIDE FACE OF EXTERNAL WALLS & COMMON AREA WALLS AND TO THE CENTRELINE OF PARTY WALLS AND INCLUDES RISER SHAFTS AND VERTICAL SERVICE DUCTS. BALCONY AREA IS MEASURED TO THE INSIDE FACE OF BALUSTRADES. ANY AREAS SHOWN ARE INDICATIVE ONLY AND MAY BE VARIED SUBJECT TO DETAIL DESIGN AND AUTHORITY REQUIREMENTS. REFER TO GENERAL ARRANGEMENT FLOOR PLANS FOR APARTMENT LOCATIONS, INDIVIDUAL INTERNAL, EXTERNAL AND COURTYARD AREAS, BALCONY CONDITIONS, EXTERNAL SCREEN LOCATIONS, AND ENTRY COURTYARD CONDITIONS. DIMENSIONS ARE TAKEN FROM CENTRELINES OF WALLS. DIMENSIONS ARE INDICATIVE ONLY AND SUBJECT TO CHANGE.



TWENTY-FIVE
HOWITT ST
KINGSTON

BEDROOMS 3
BATHROOMS 2.5
CAR SPACES 2
TOTAL AREA 192m²

NO. 4

BOND

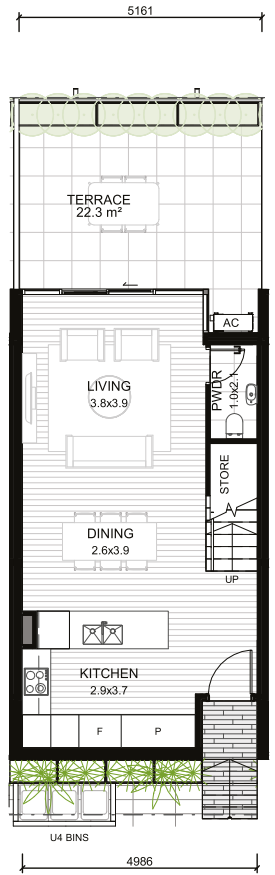

GROUND FLOOR

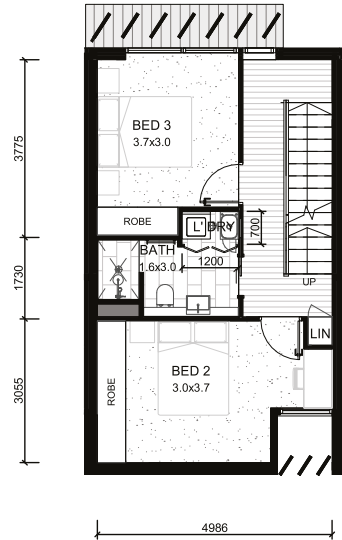

FIRST FLOOR

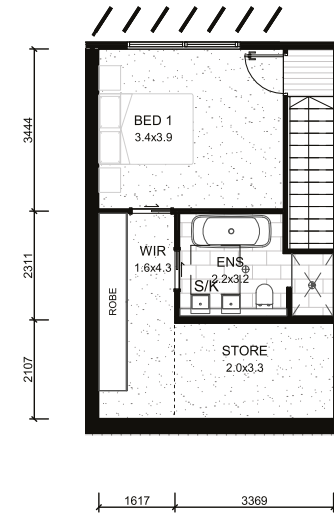

SECOND FLOOR

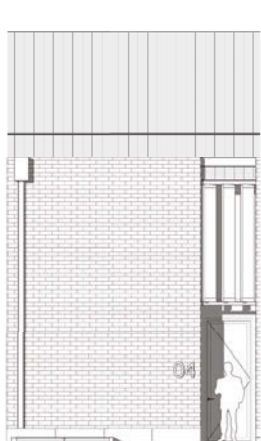

FRONT ELEVATION

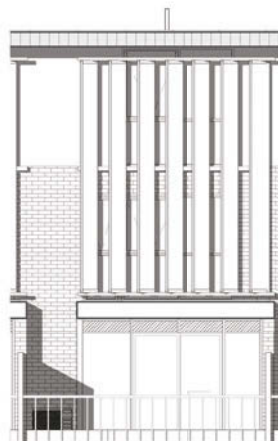

BACK ELEVATION

HOWITT STREET

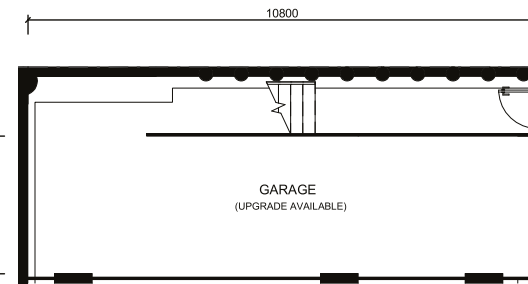
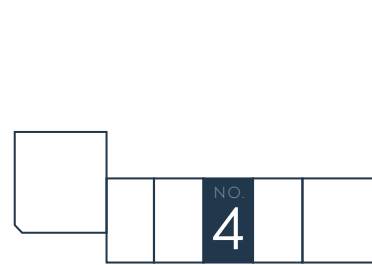

BASEMENT



LEVEL 2 STORE SECTION, NO.4

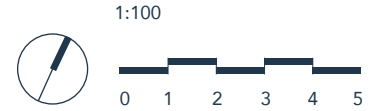

AREA CALCULATION IS FOR GROSS FLOOR AREA AND IS MEASURED TO THE OUTSIDE FACE OF EXTERNAL WALLS & COMMON AREA WALLS AND TO THE CENTRELINE OF PARTY WALLS AND INCLUDES RISER SHAFTS AND VERTICAL SERVICE DUCTS. BALCONY AREA IS MEASURED TO THE INSIDE FACE OF BALUSTRADES. ANY AREAS SHOWN ARE INDICATIVE ONLY AND MAY BE VARIED SUBJECT TO DETAIL DESIGN AND AUTHORITY REQUIREMENTS. REFER TO GENERAL ARRANGEMENT FLOOR PLANS FOR APARTMENT LOCATIONS, INDIVIDUAL INTERNAL, EXTERNAL AND COURTYARD AREAS, BALCONY CONDITIONS, EXTERNAL SCREEN LOCATIONS, AND ENTRY COURTYARD CONDITIONS. DIMENSIONS ARE TAKEN FROM CENTRELINES OF WALLS. DIMENSIONS ARE INDICATIVE ONLY AND SUBJECT TO CHANGE.



TWENTY-FIVE
HOWITT ST
KINGSTON

BEDROOMS 3
BATHROOMS 2.5
CAR SPACES 2
TOTAL AREA 195m²

no. 5

BOND

BASEMENT - 34.3 m²

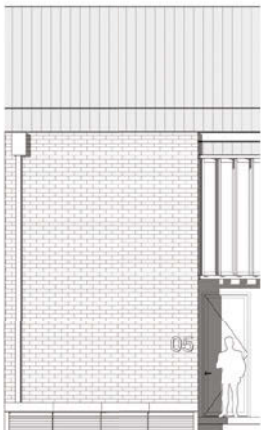

FRONT ELEVATION

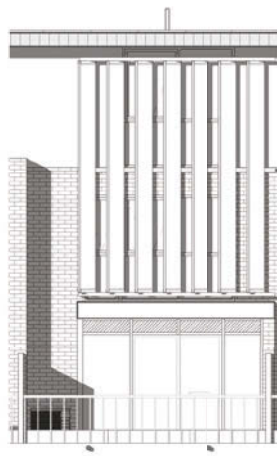

BACK ELEVATION

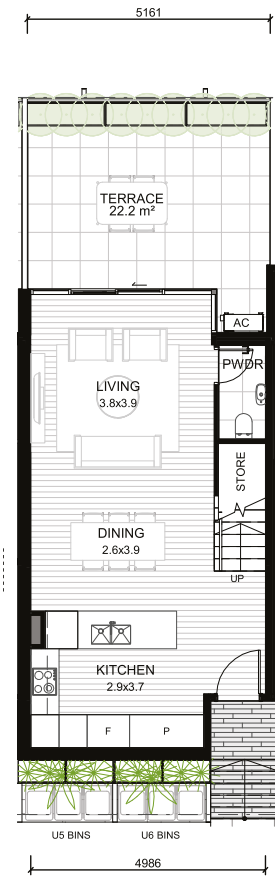

GROUND FLOOR

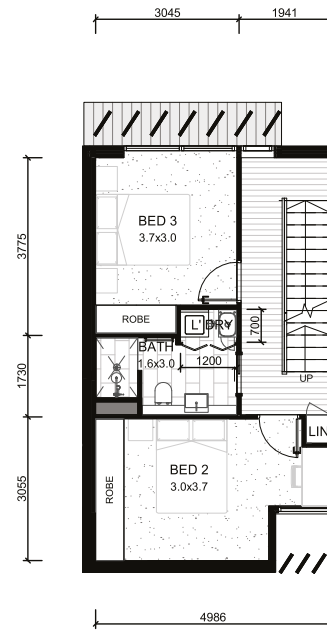

FIRST FLOOR

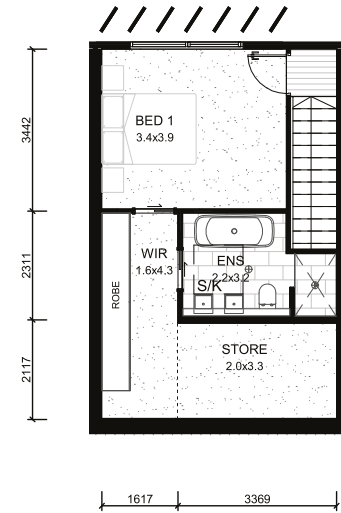

SECOND FLOOR

HOWITT STREET

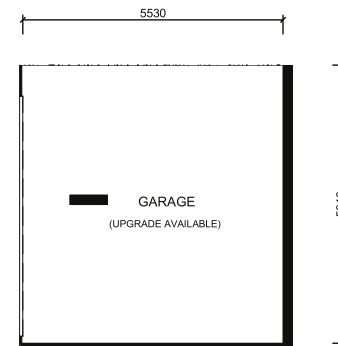

BASEMENT



LEVEL 2 STORE SECTION, NO.5

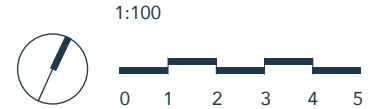

AREA CALCULATION IS FOR GROSS FLOOR AREA AND IS MEASURED TO THE OUTSIDE FACE OF EXTERNAL WALLS & COMMON AREA WALLS AND TO THE CENTRELINE OF PARTY WALLS AND INCLUDES RISER SHAFTS AND VERTICAL SERVICE DUCTS. BALCONY AREA IS MEASURED TO THE INSIDE FACE OF BALUSTRADES. ANY AREAS SHOWN ARE INDICATIVE ONLY AND MAY BE VARIED SUBJECT TO DETAIL DESIGN AND AUTHORITY REQUIREMENTS. REFER TO GENERAL ARRANGEMENT FLOOR PLANS FOR APARTMENT LOCATIONS, INDIVIDUAL INTERNAL, EXTERNAL AND COURTYARD AREAS, BALCONY CONDITIONS, EXTERNAL SCREEN LOCATIONS, AND ENTRY COURTYARD CONDITIONS. DIMENSIONS ARE TAKEN FROM CENTRELINES OF WALLS. DIMENSIONS ARE INDICATIVE ONLY AND SUBJECT TO CHANGE.



TWENTY-FIVE
HOWITT ST
KINGSTON

BEDROOMS 4
BATHROOMS 2.5
CAR SPACES 2
TOTAL LIVING 233m²

no. 6

BOND

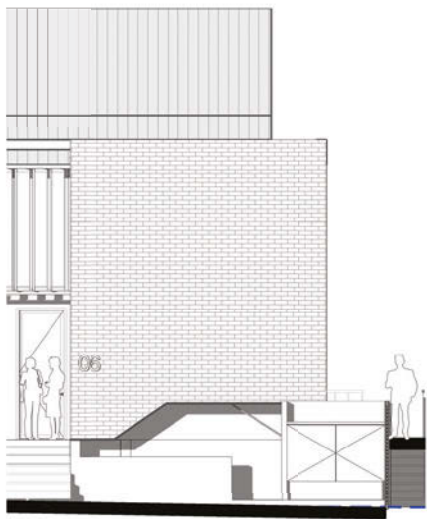

ELEVATION

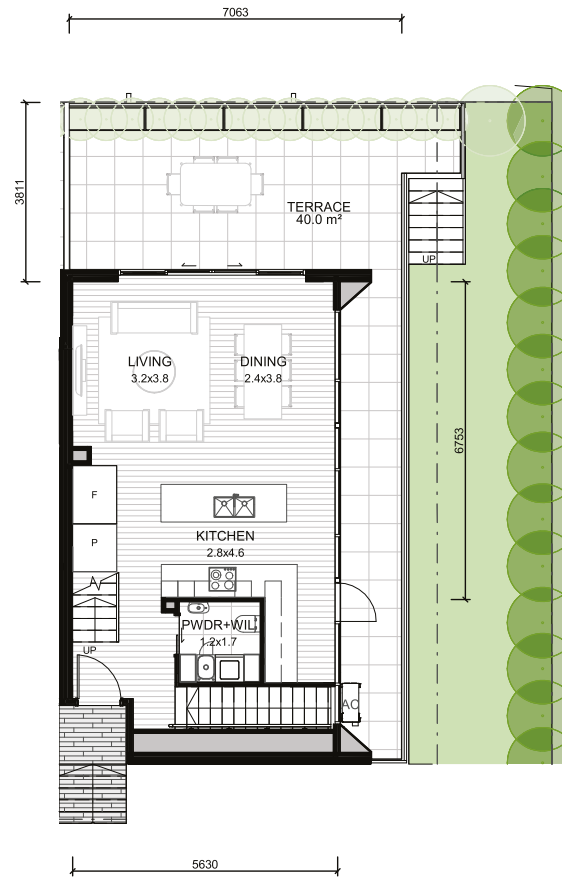

GROUND FLOOR

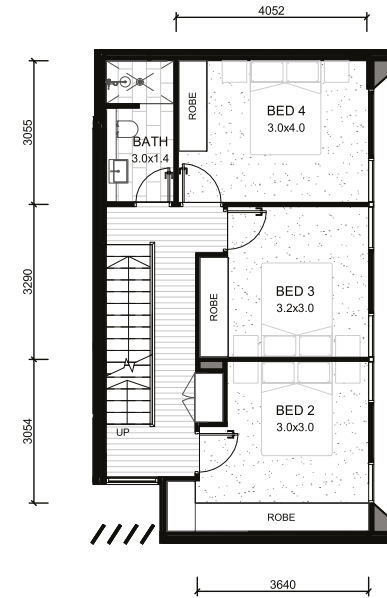

FIRST FLOOR

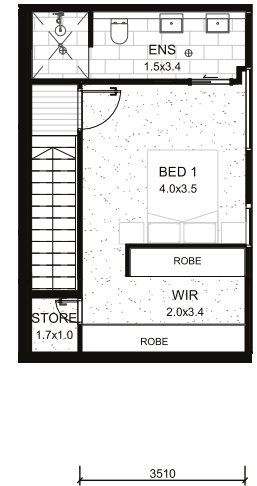

SECOND FLOOR

HOWITT STREET

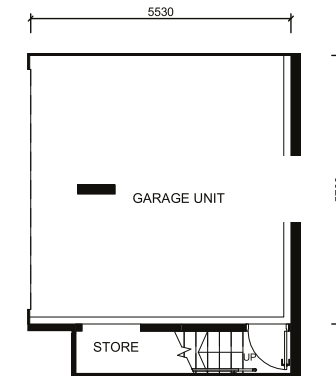

BASEMENT

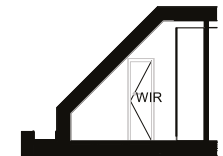

LEVEL 2 STORE SECTION, NO.6

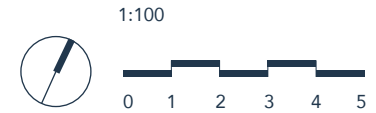

AREA CALCULATION IS FOR GROSS FLOOR AREA AND IS MEASURED TO THE OUTSIDE FACE OF EXTERNAL WALLS & COMMON AREA WALLS AND TO THE CENTRELINE OF PARTY WALLS AND INCLUDES RISER SHAFTS AND VERTICAL SERVICE DUCTS. BALCONY AREA IS MEASURED TO THE INSIDE FACE OF BALUSTRADES. ANY AREAS SHOWN ARE INDICATIVE ONLY AND MAY BE VARIED SUBJECT TO DETAIL DESIGN AND AUTHORITY REQUIREMENTS. REFER TO GENERAL ARRANGEMENT FLOOR PLANS FOR APARTMENT LOCATIONS, INDIVIDUAL INTERNAL, EXTERNAL AND COURTYARD AREAS, BALCONY CONDITIONS, EXTERNAL SCREEN LOCATIONS, AND ENTRY COURTYARD CONDITIONS. DIMENSIONS ARE TAKEN FROM CENTRELINES OF WALLS. DIMENSIONS ARE INDICATIVE ONLY AND SUBJECT TO CHANGE.